MUSIC SPECIAL COLLECTIONS

M
1730
.C575
1884
vol.2

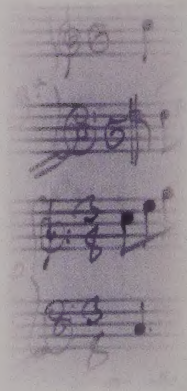

L. TOM PERRY SPECIAL COLLECTIONS
HAROLD B. LEE LIBRARY
BRIGHAM YOUNG UNIVERSITY

BRIGHAM YOUNG UNIVERSITY
3 1197 24123 0702

UPB

LA CLÉ DU CAVEAU.

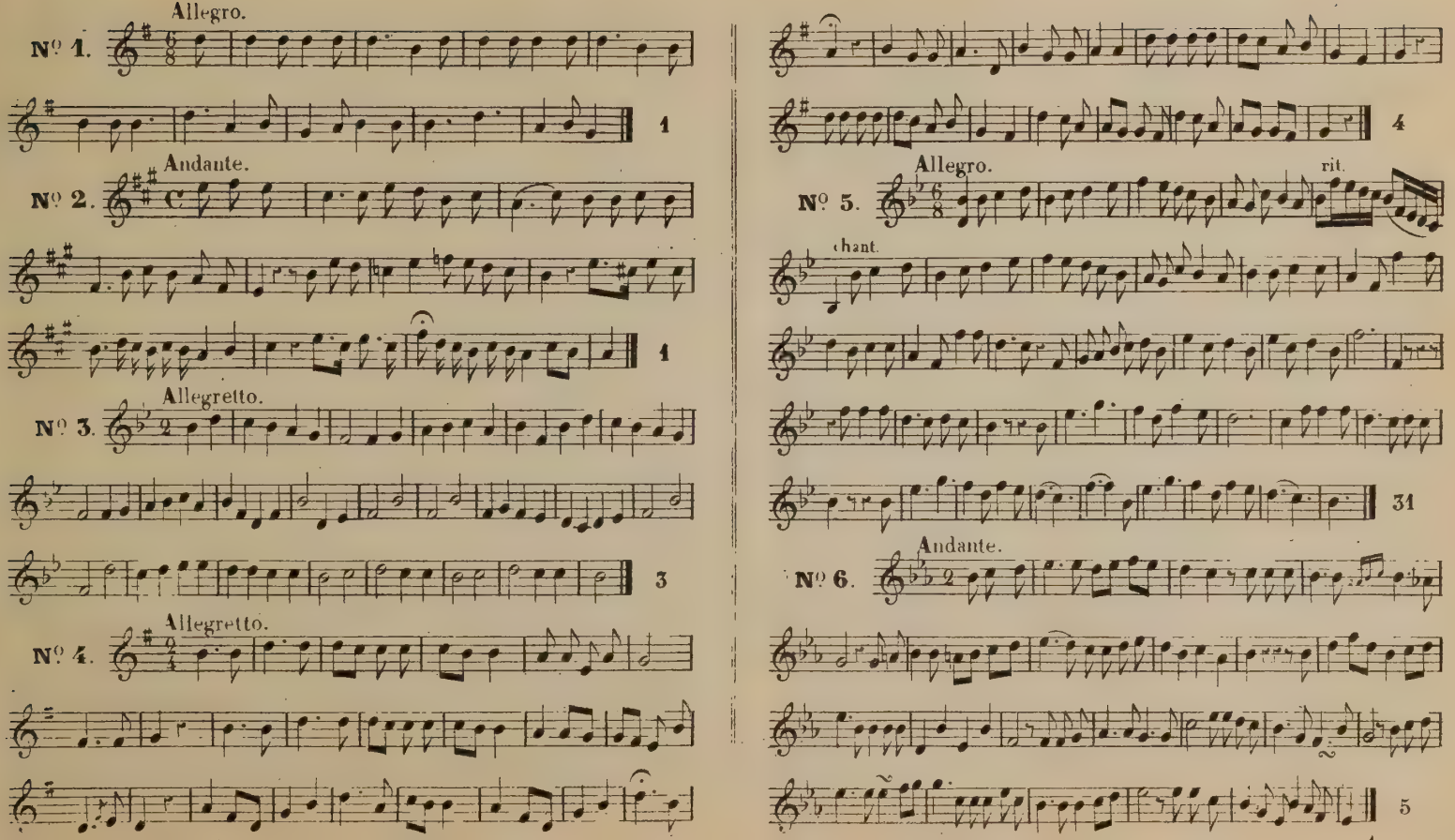

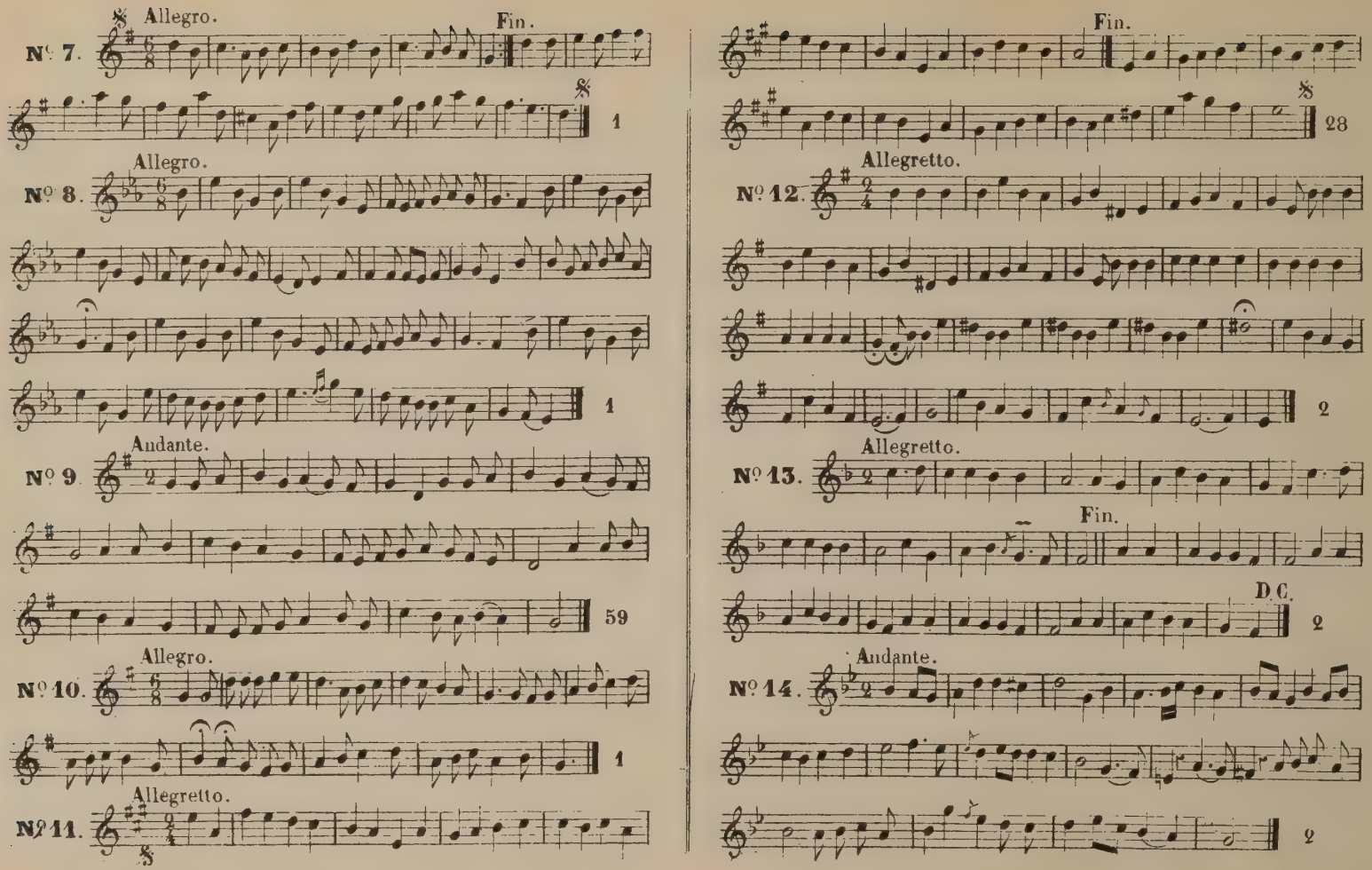
Nº 7.
Allegro.
Fin.
1
Nº 8.
Allegro.
1
Nº 9.
Andante.
59
Nº 10.
Allegro.
1
Nº 11.
Allegretto.
Fin.
28
Nº 12.
Allegretto.
2
Nº 13.
Allegretto.
Fin.
D.C.
2
Nº 14.
Andante.
2

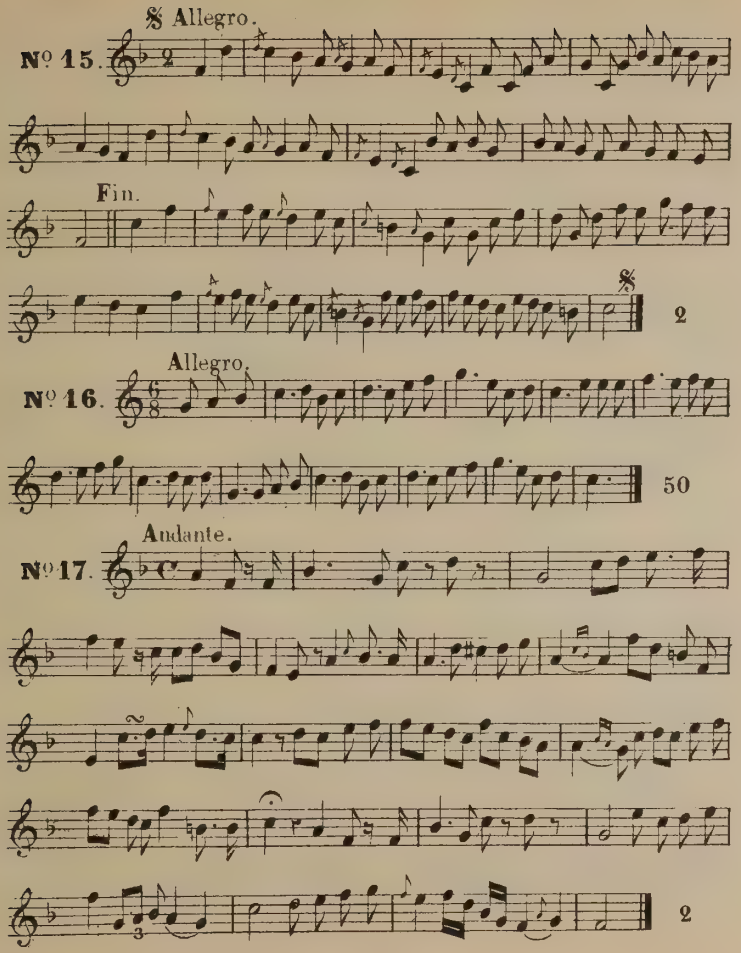
𝄋 Allegro.
Nº 15.
Fin.
𝄋
2
Allegro.
Nº 16.
50
Andante.
Nº 17.
2

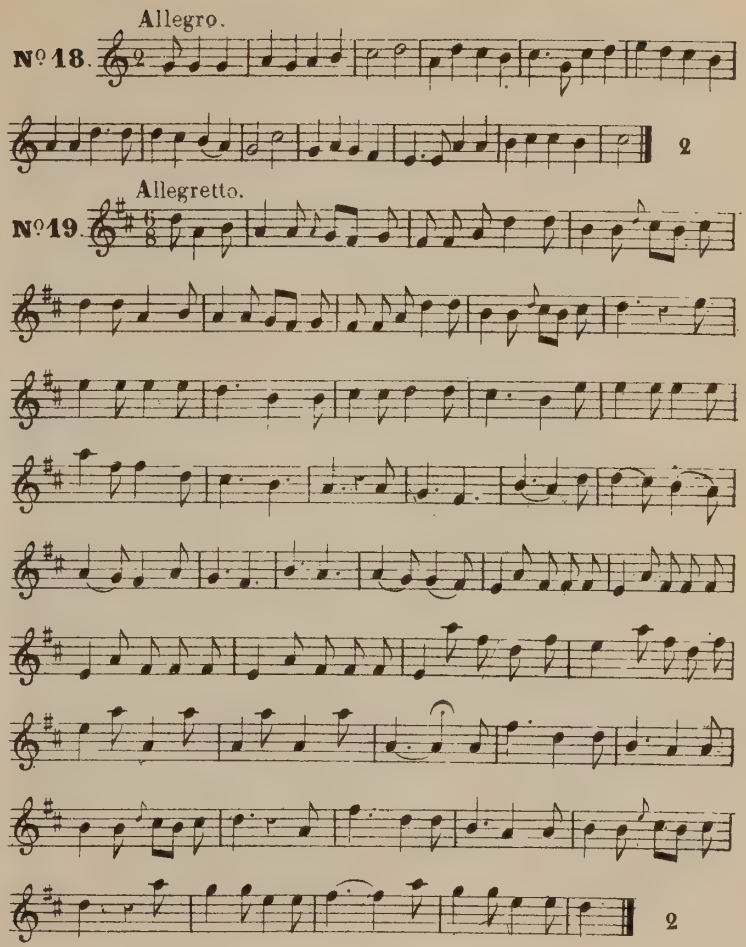
Allegro.
Nº 18.
2
Allegretto.
Nº 19.
2

Nº 20. Andante.

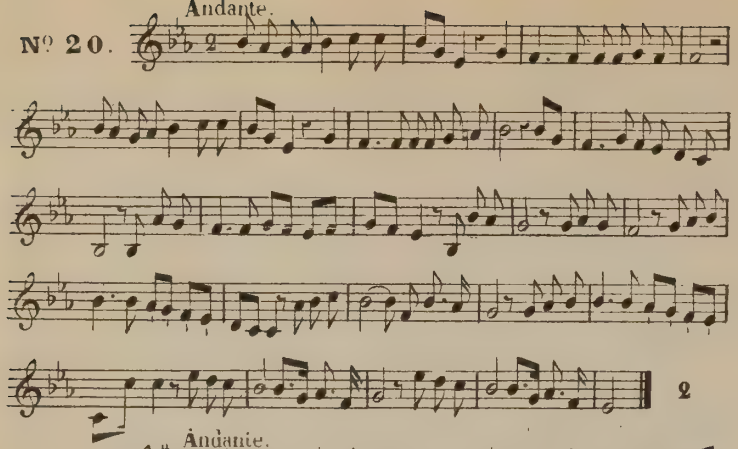

Nº 21. Andante.

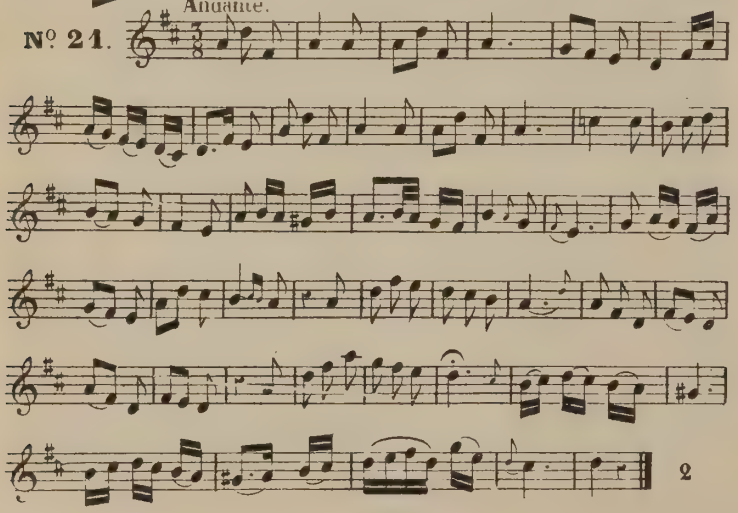

Nº 22. Allegretto.

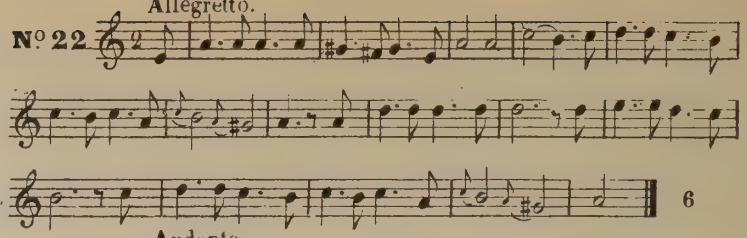

Nº 23. Andante.

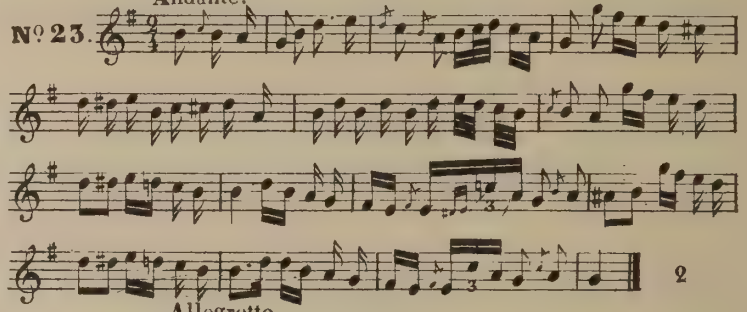

Nº 24. Allegretto.

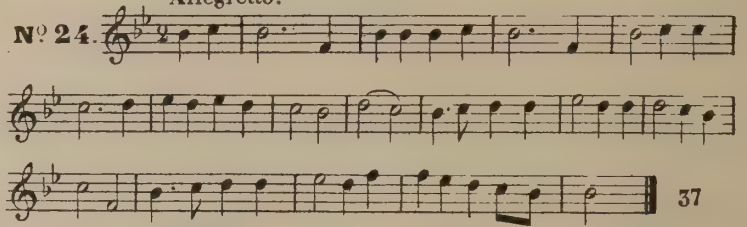

Nº 25. Andante.

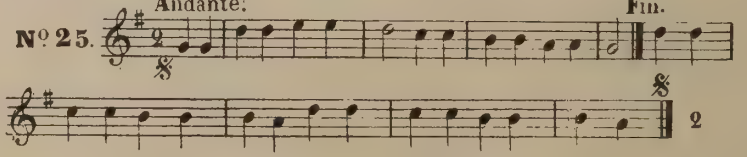

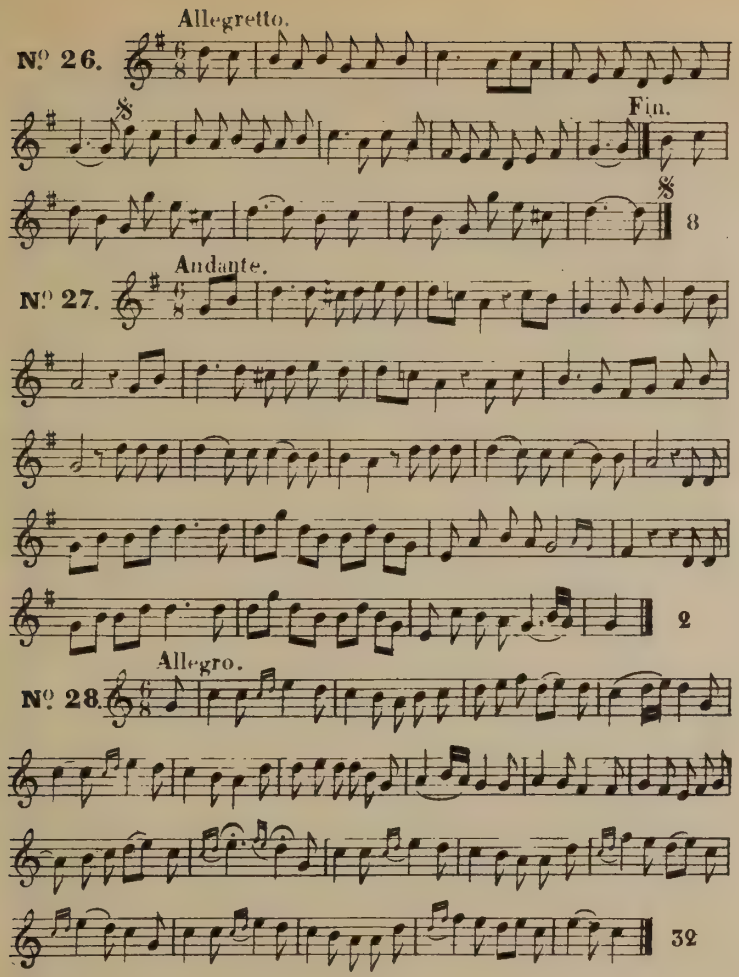
Allegretto.
Nº 26.
Fin.
8
Andante.
Nº 27.
2
Allegro.
Nº 28.
32

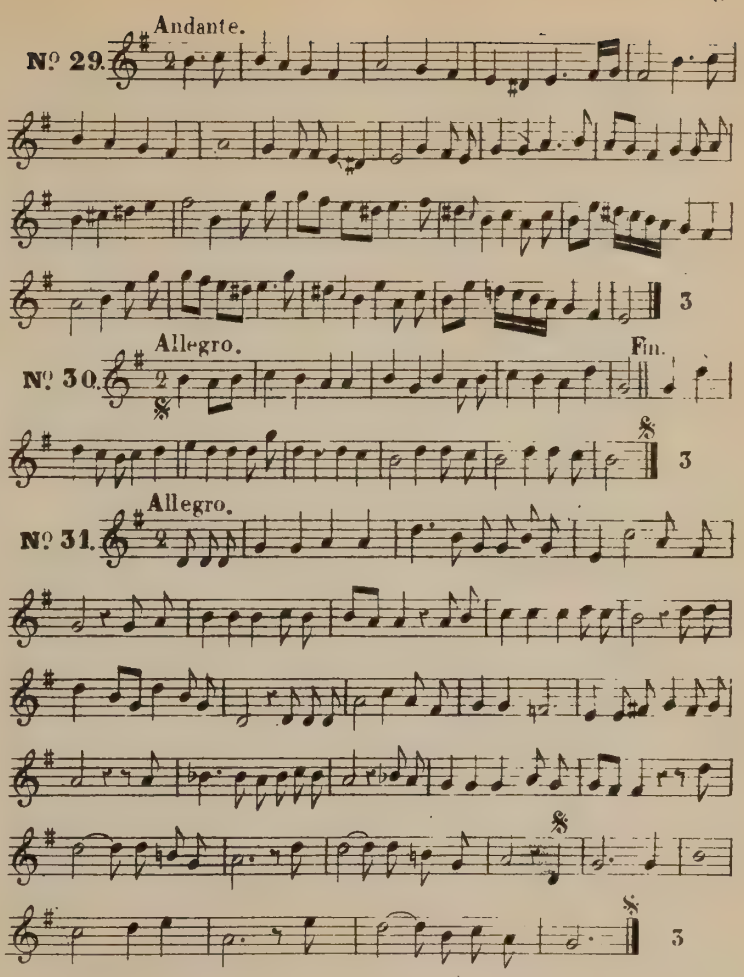
Andante.
Nº 29.
3
Allegro.
Nº 30.
Fin.
3
Allegro.
Nº 31.
3

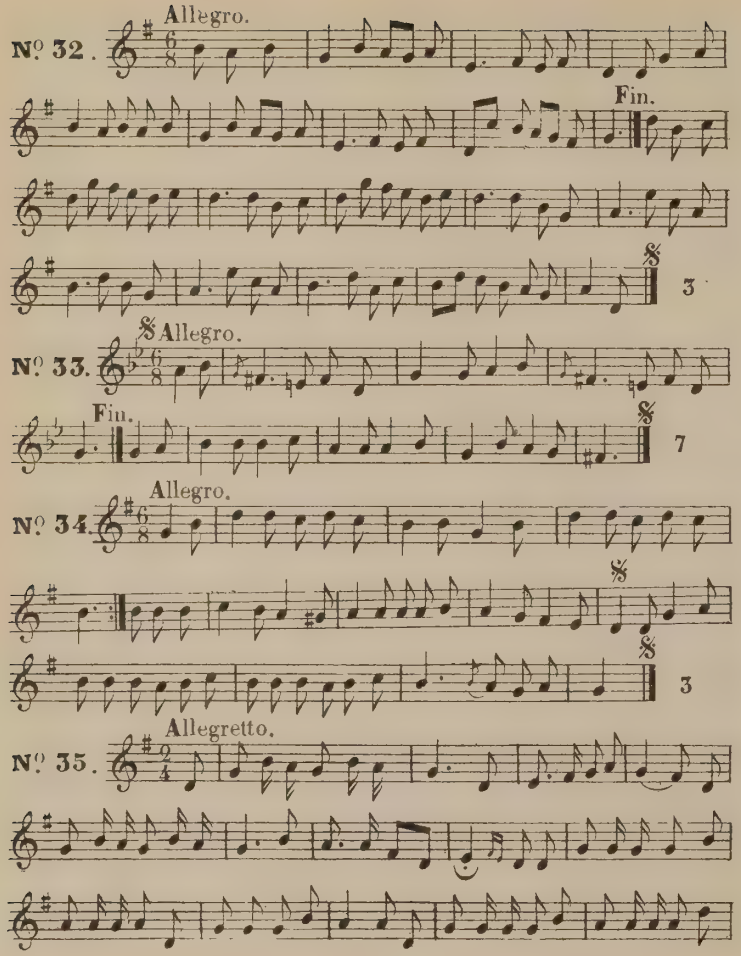
Nº 32.
Allegro.
Fin.
3
Nº 33.
Allegro.
Fin.
7
Nº 34.
Allegro.
3
Nº 35.
Allegretto.

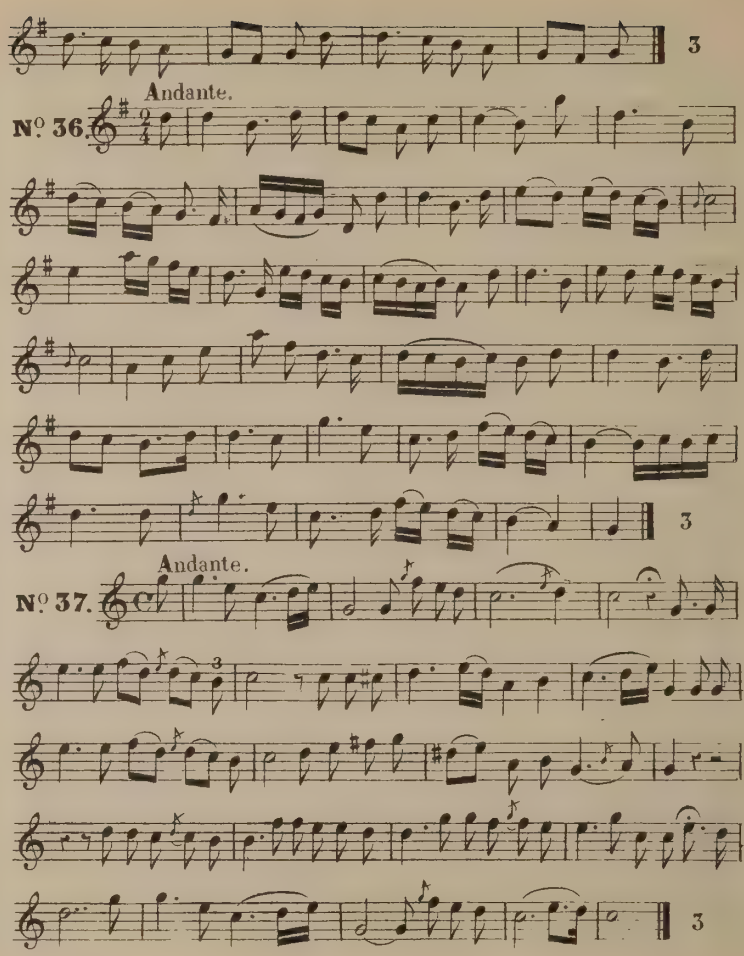
3
Nº 36.
Andante.
3
Nº 37.
Andante.
3

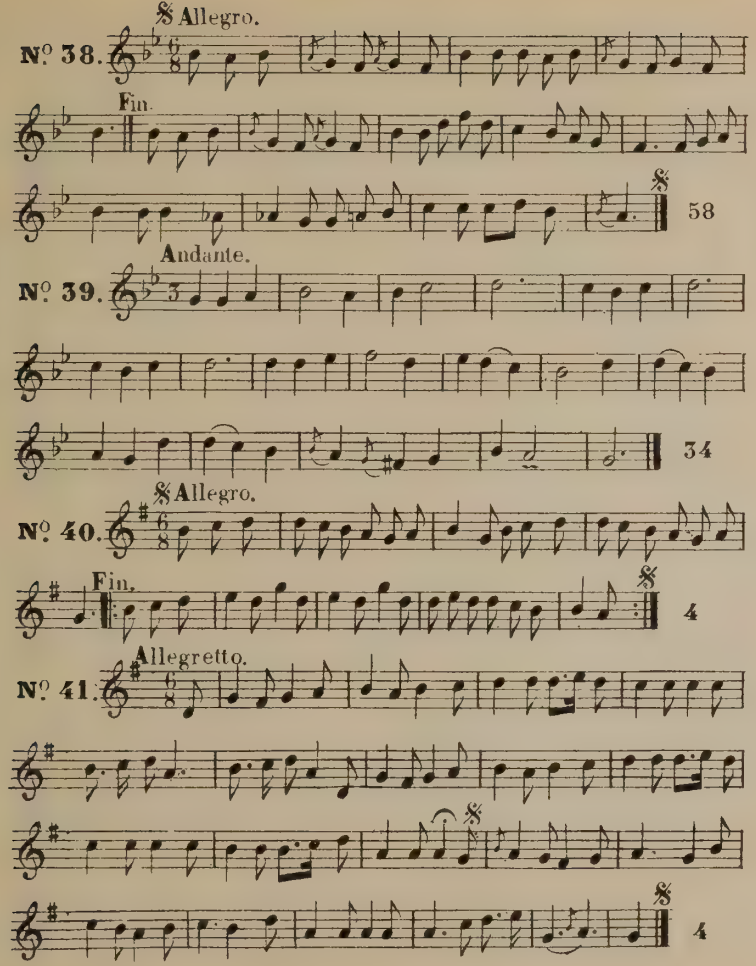
Nº 38.
Allegro.
Fin.
58
Nº 39.
Andante.
34
Nº 40.
Allegro.
Fin.
4
Nº 41.
Allegretto.
4

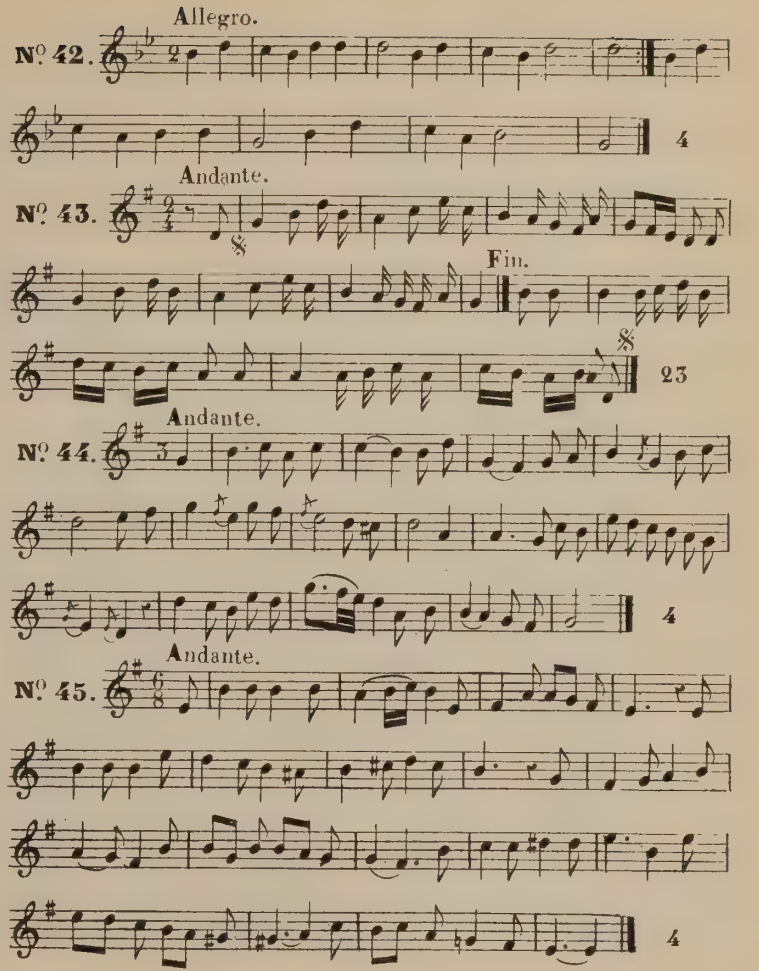
Nº 42.
Allegro.
4
Nº 43.
Andante.
Fin.
23
Nº 44.
Andante.
4
Nº 45.
Andante.
4

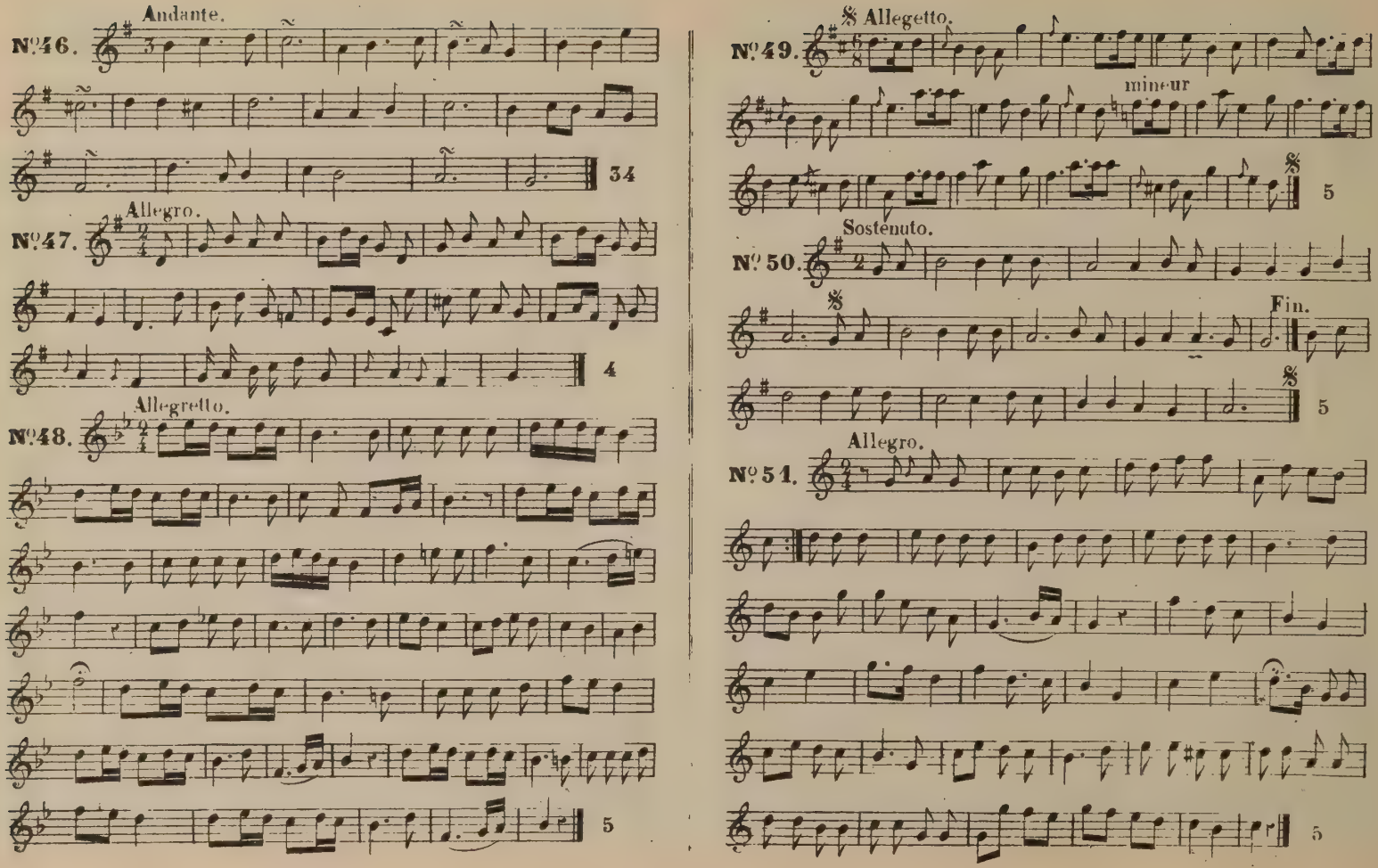
Andante.
N°46.
34
Allegro.
N°47.
4
Allegretto.
N°48.
5
Allegretto.
N°49.
mineur
5
Sostenuto.
N° 50.
Fin.
5
Allegro.
N° 51.
5

Nº 52. Allegro.

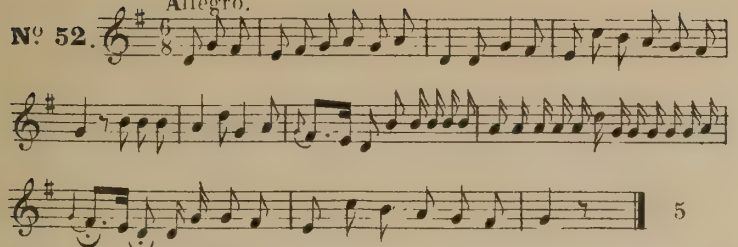

Nº 53. Andante.

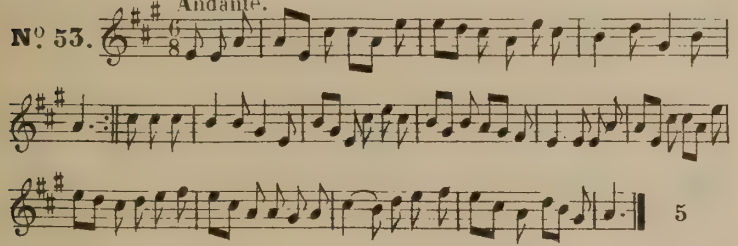

Nº 54. Andante.

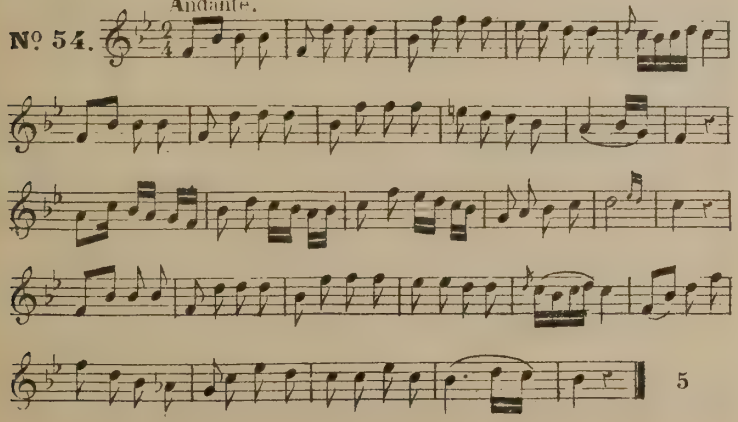

Nº 55. Andante.

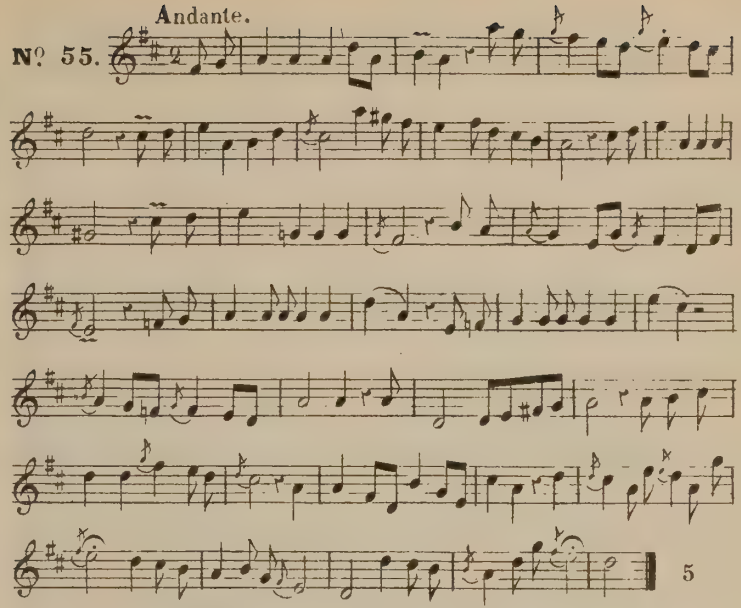

Nº 56. Allegro.

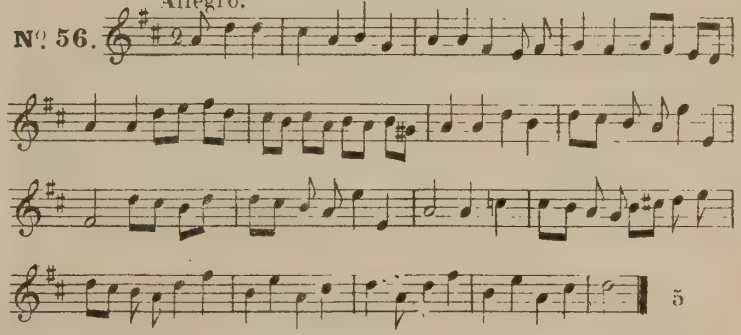

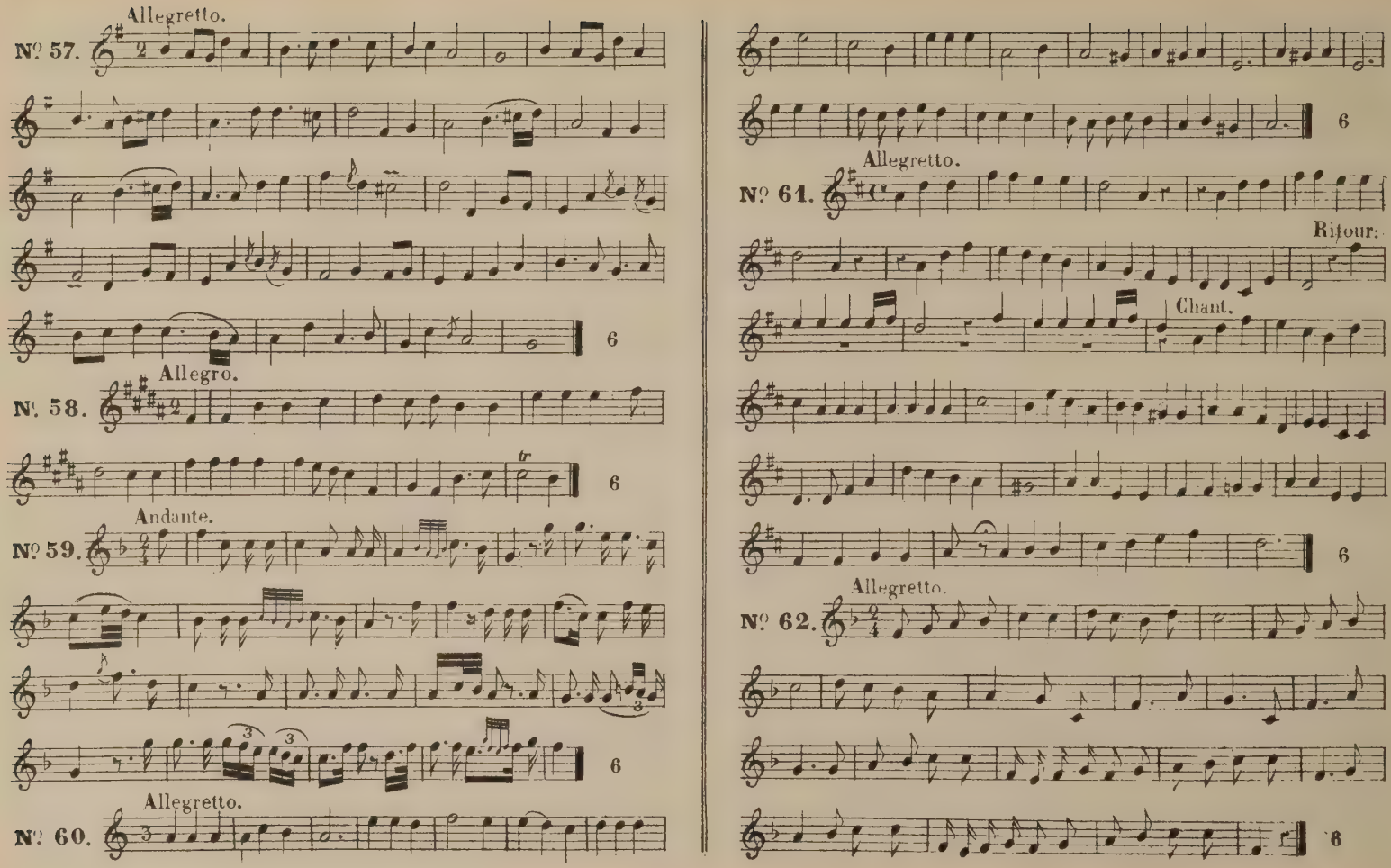
Allegretto.
Nº 57.
6
Allegro.
Nº 58.
tr
6
Andante.
Nº 59.
3
3
6
Allegretto.
Nº 60.
6
Allegretto.
Nº 61.
Ritour:
Chant.
6
Allegretto.
Nº 62.
6

Allegro.

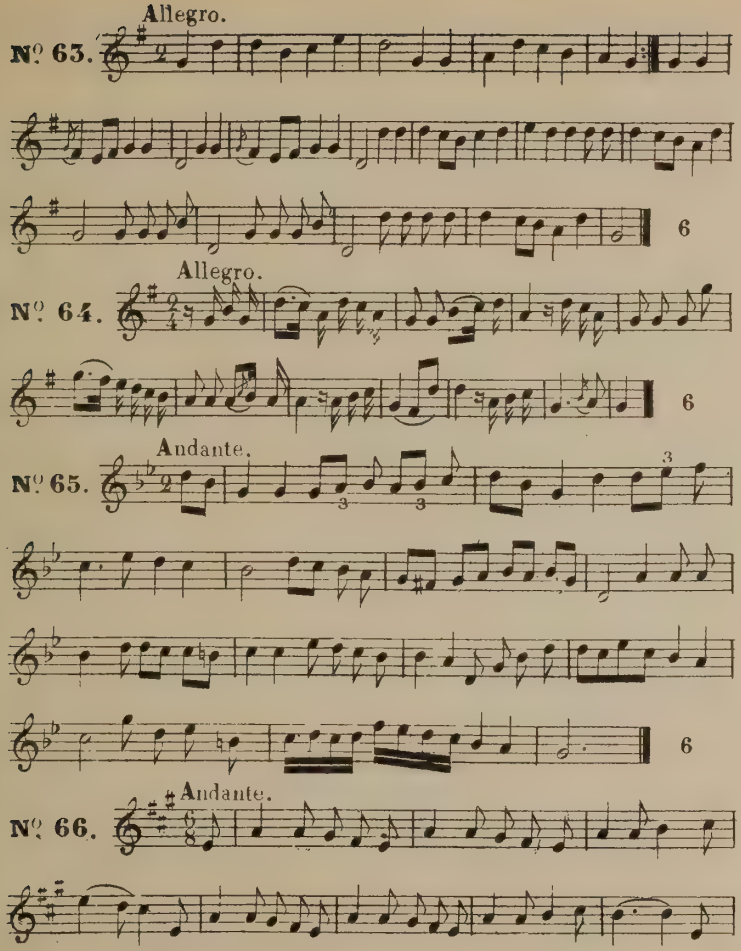
Nº 63.
6
Allegro.
Nº 64.
6
Andante.
Nº 65.
6
Andante.
Nº 66.
6
Andante.
Nº 67.
6
Allegro.
Nº 68.
Fin.
rit.
chant
rit.
chant.
D.C.
6

Andante.

Nº 69.

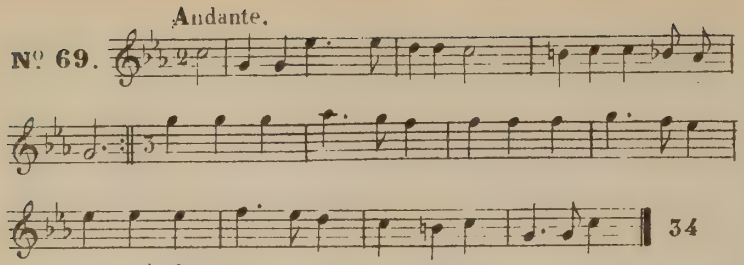

Andante.

Nº 70.

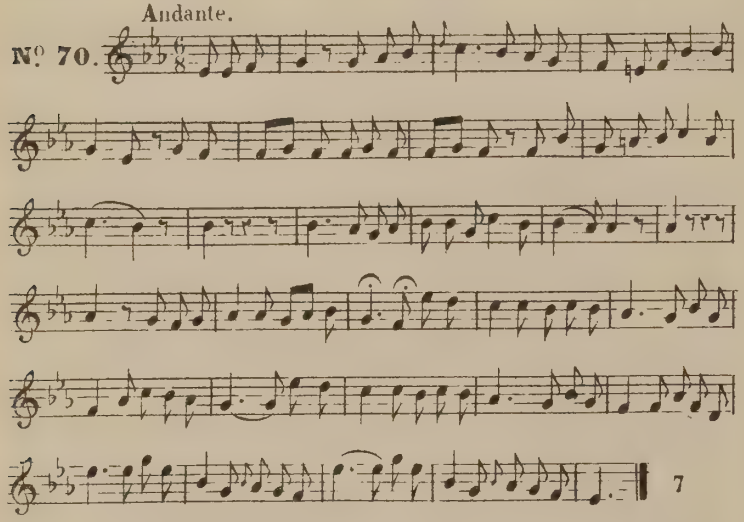

Andante.

Nº 71.

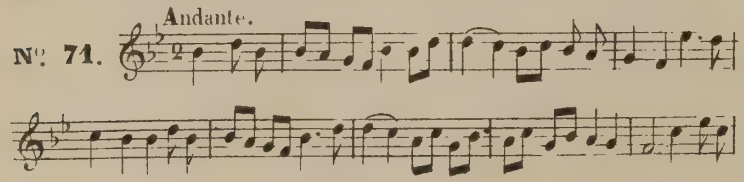

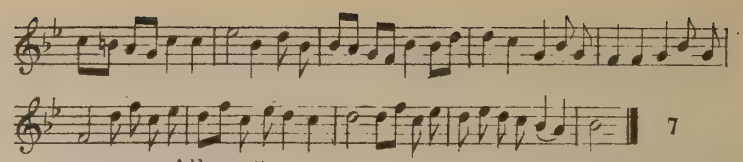

Allegretto.

Nº 72.

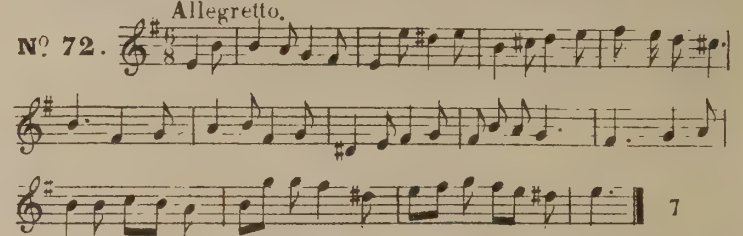

Andante.

Nº 73.

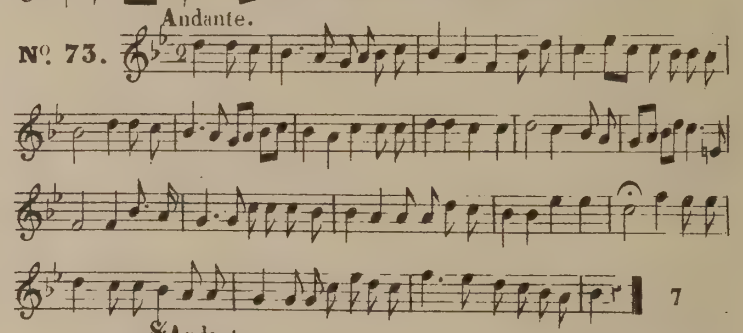

𝄋Andante.

Nº 74.

Fin

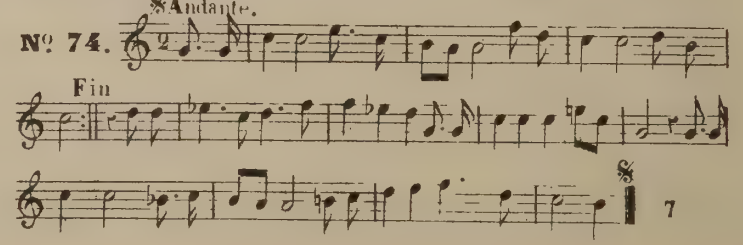

Andante.

Nº 75.

7

Allegro.

Nº 76.

24

Allegro.

Nº 77.

Allegro.

Nº 78.

Fin.

7

Allegretto.

Nº 79.

7

Andante.

Nº 80.

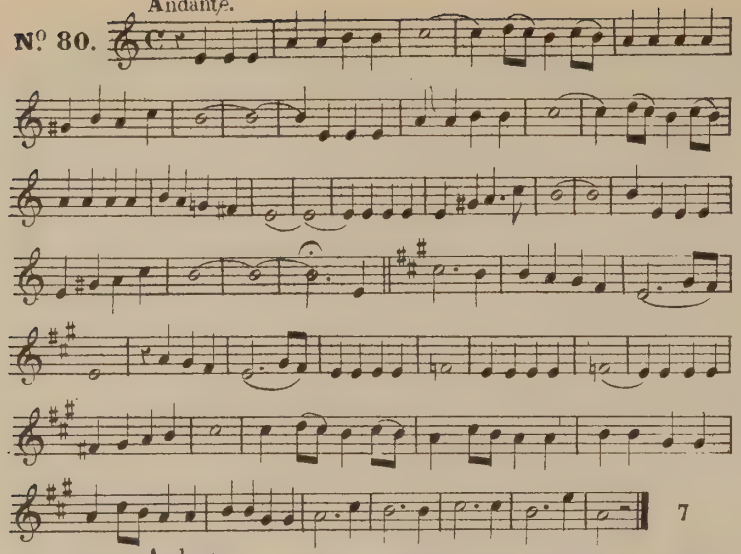

Andante.

Nº 81.

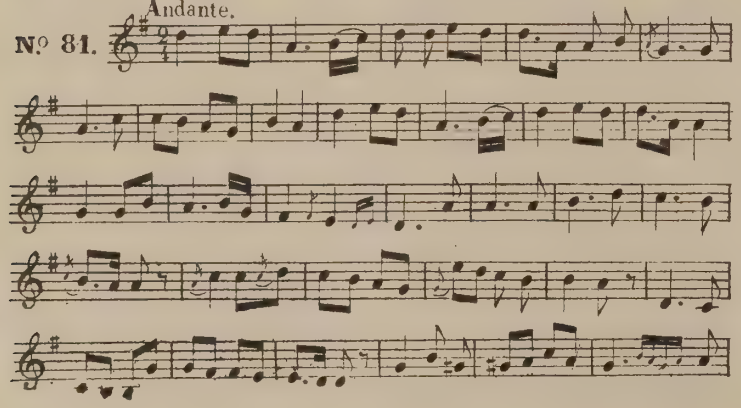

Allegro.

Nº 82.

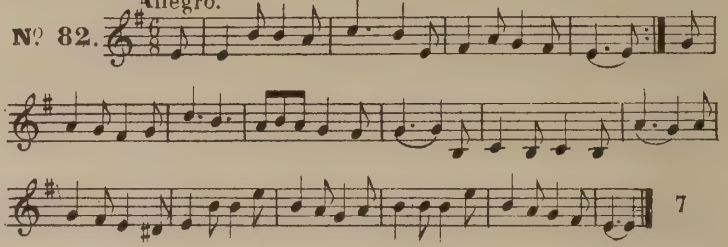

Allegro.

Nº 83.

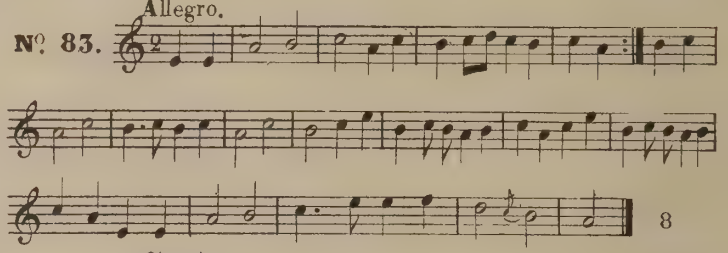

𝄋Andante.

Nº 84.

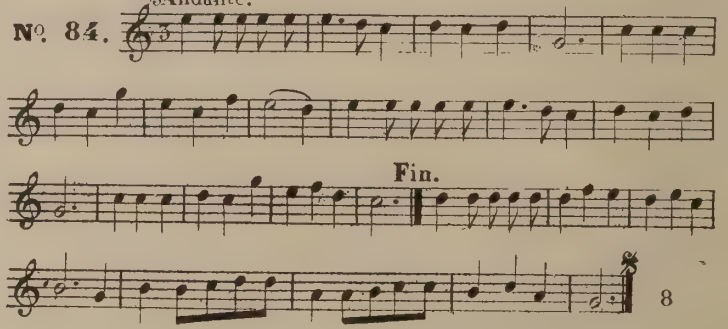

Nº 85. Andante.

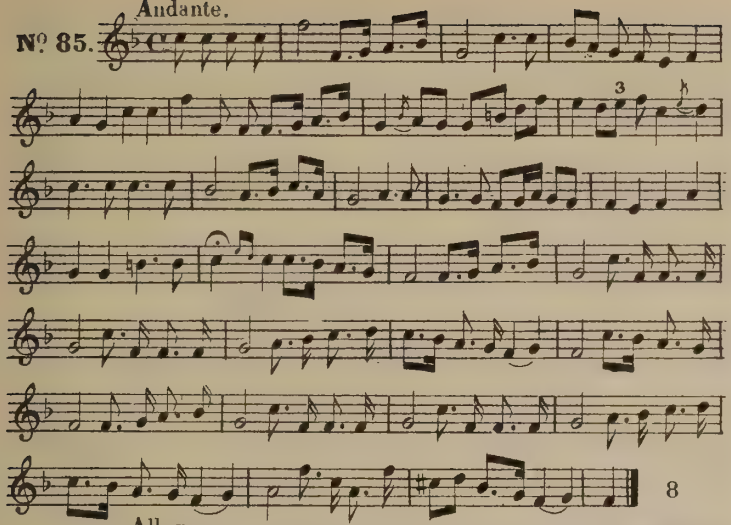

Nº 86. Allegro.

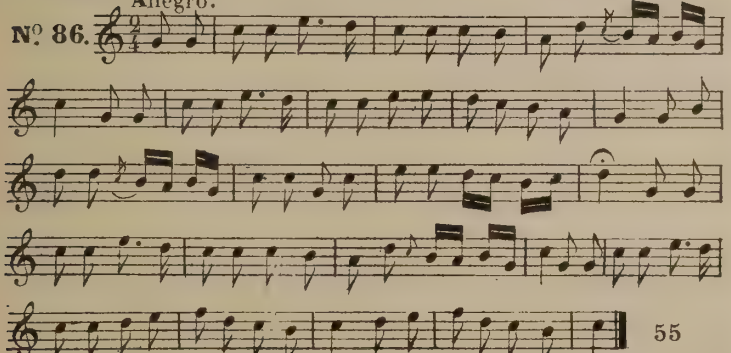

Nº 87. Andante.

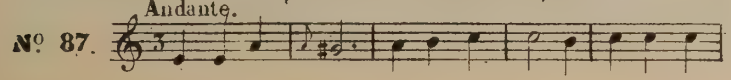

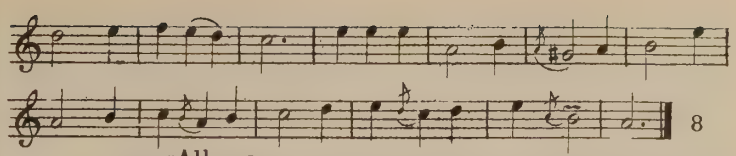

Nº 88. Allegro.

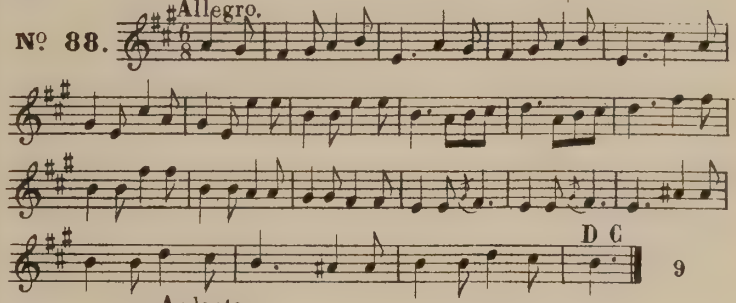

Nº 89. Andante.

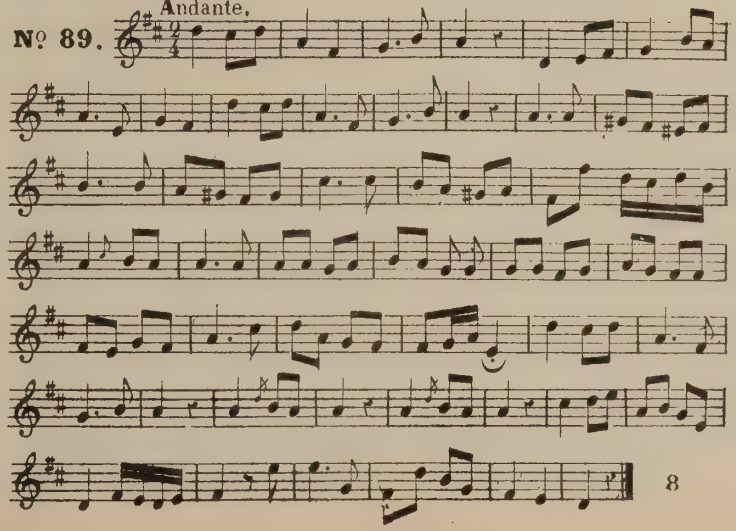

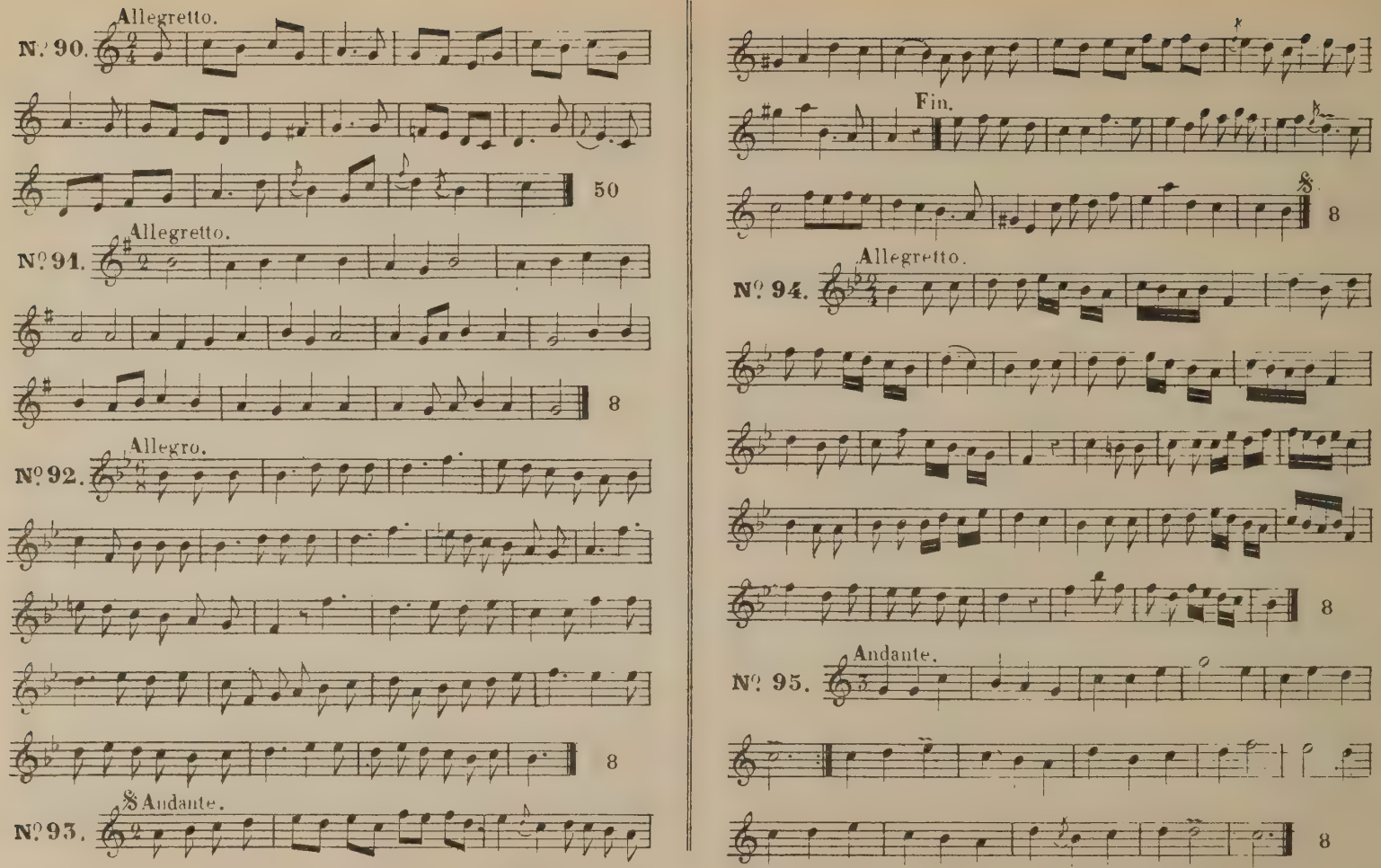
Allegretto.
N.º 90.
50
Allegretto.
Nº 91.
8
Allegro.
Nº 92.
8
Andante.
Nº 93.
Fin.
8
Allegretto.
Nº 94.
8
Andante.
Nº 95.
8

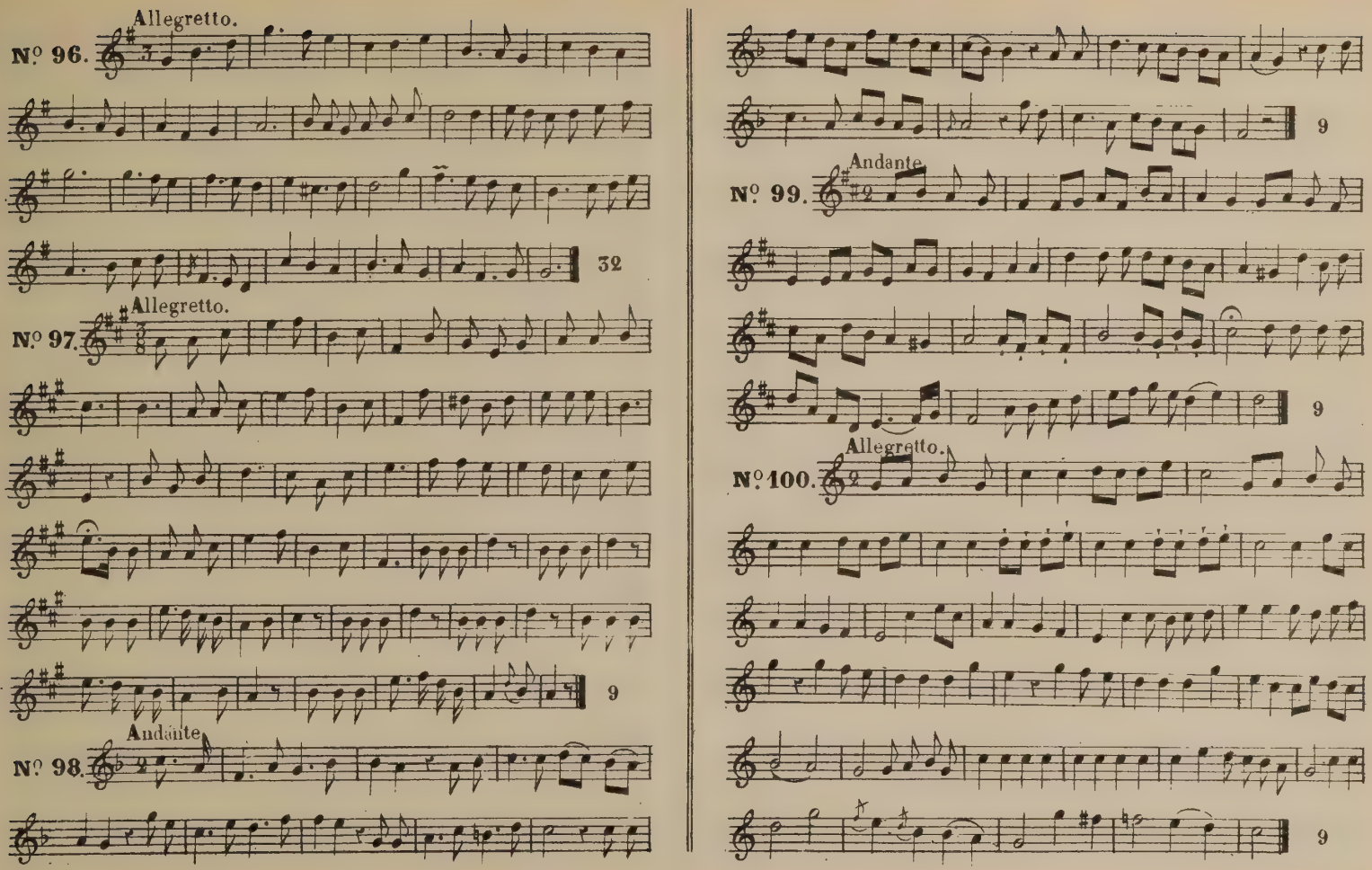
Allegretto.
Nº 96.
32
Allegretto.
Nº 97.
9
Andante.
Nº 98.
9
Andante.
Nº 99.
9
Allegretto.
Nº 100.
9

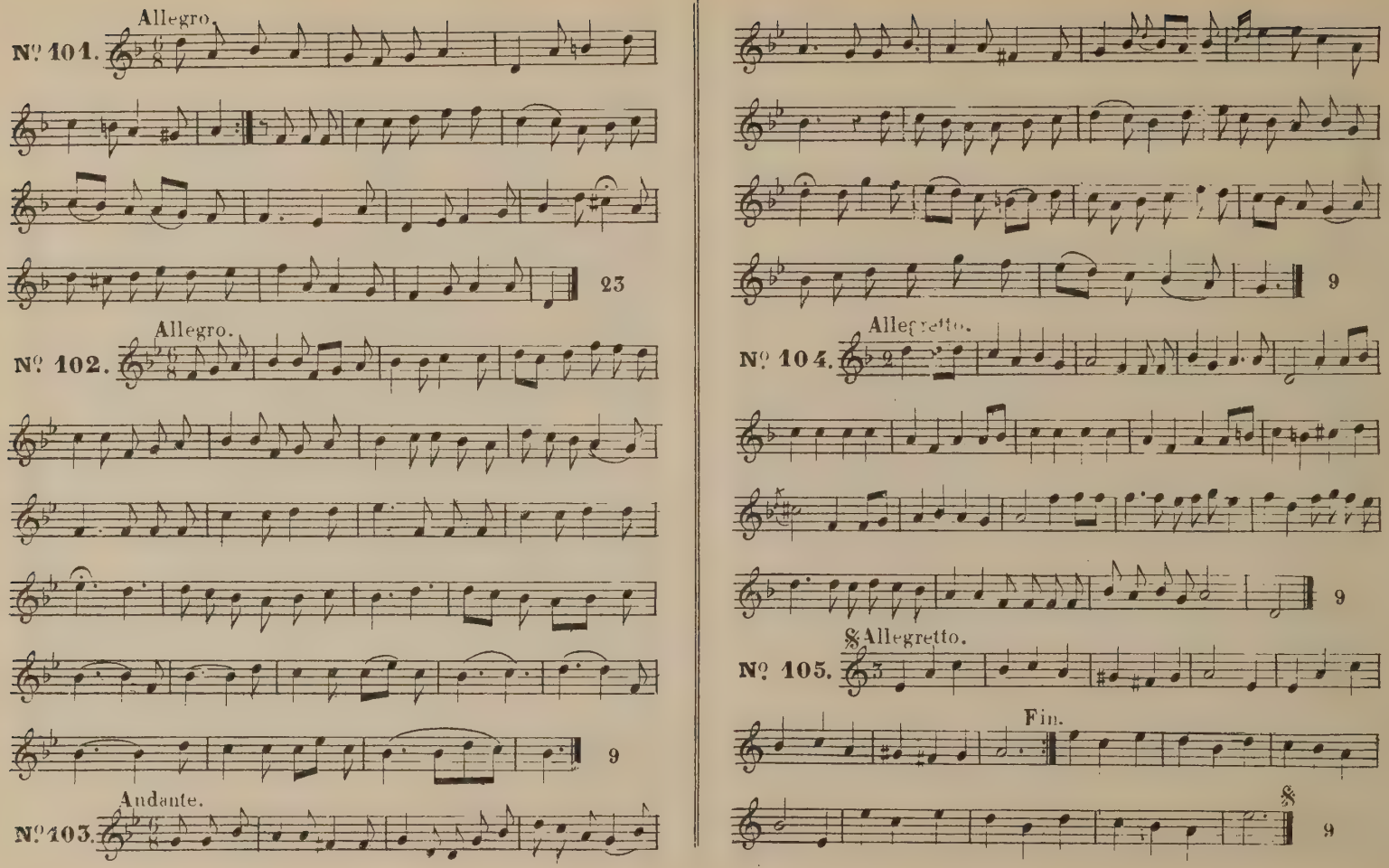
Allegro.
№ 101.
23
Allegro.
№ 102.
9
Andante.
№ 103.
9
Allegretto.
№ 104.
9
Allegretto.
№ 105.
Fin.
9

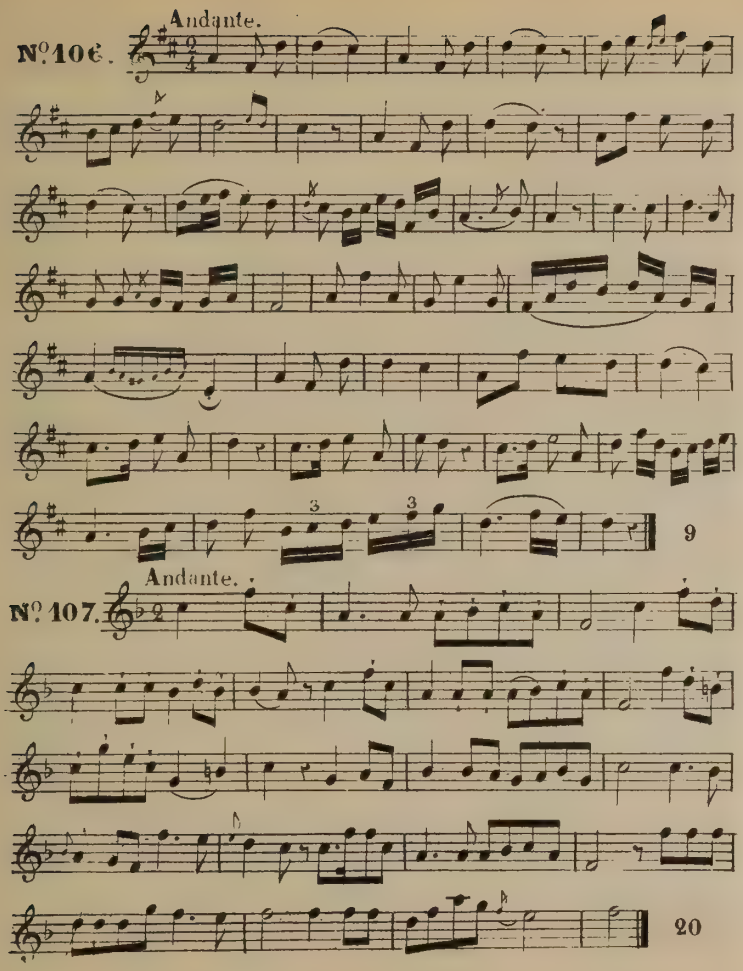
Nº 106.
Andante.
9
Nº 107.
Andante.
20

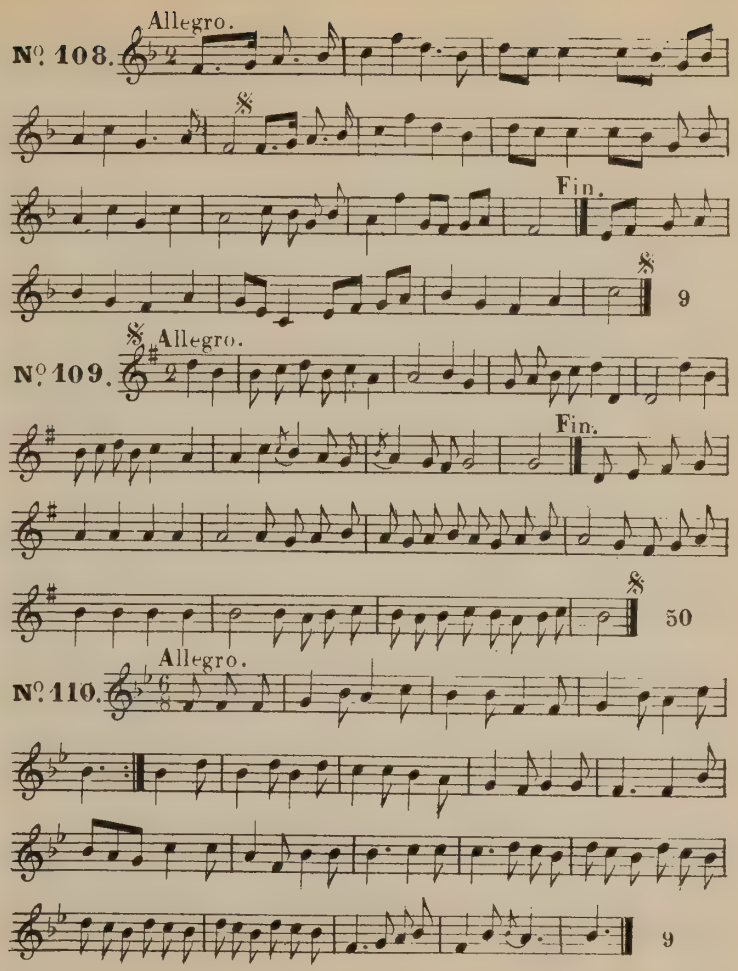
Nº 108.
Allegro.
Fin.
9
Nº 109.
Allegro.
Fin.
50
Nº 110.
Allegro.
9

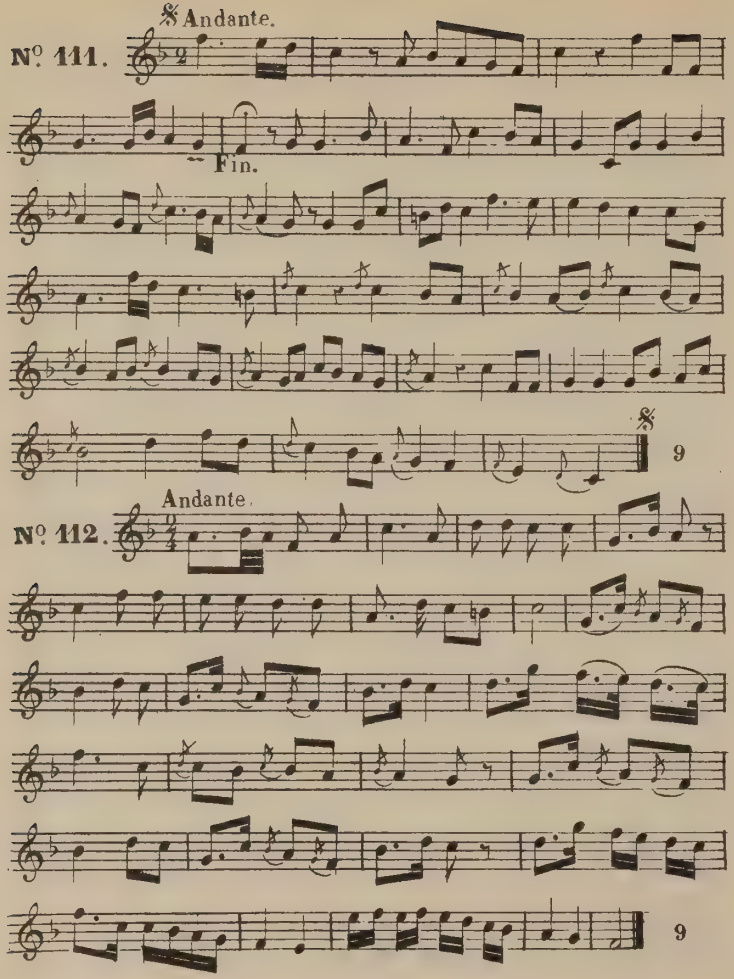
Nº 111.
Andante.
Fin.
9
Nº 112.
Andante.
9

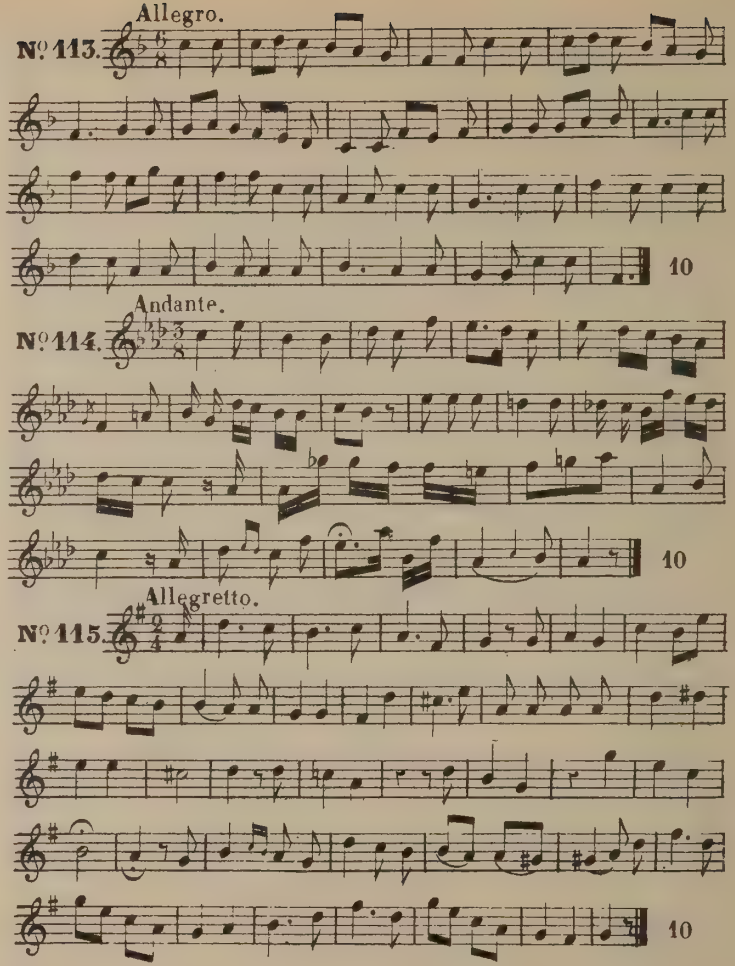
Nº 113.
Allegro.
10
Nº 114.
Andante.
10
Nº 115.
Allegretto.
10

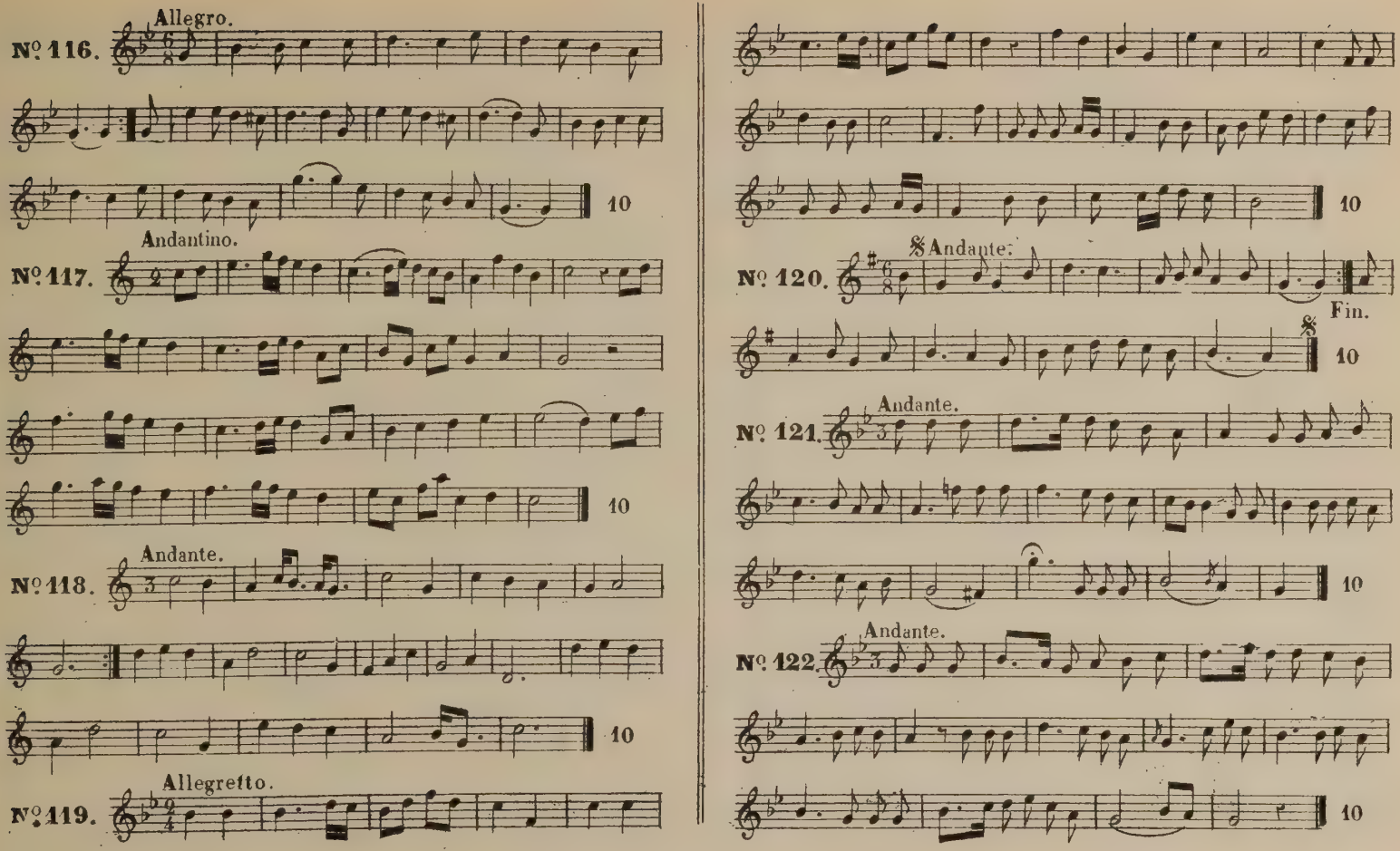
Allegro.
No. 116.
10
Andantino.
No. 117.
10
Andante.
No. 118.
10
Allegretto.
No. 119.
10
Andante.
No. 120.
Fin.
10
Andante.
No. 121.
10
Andante.
No. 122.
10

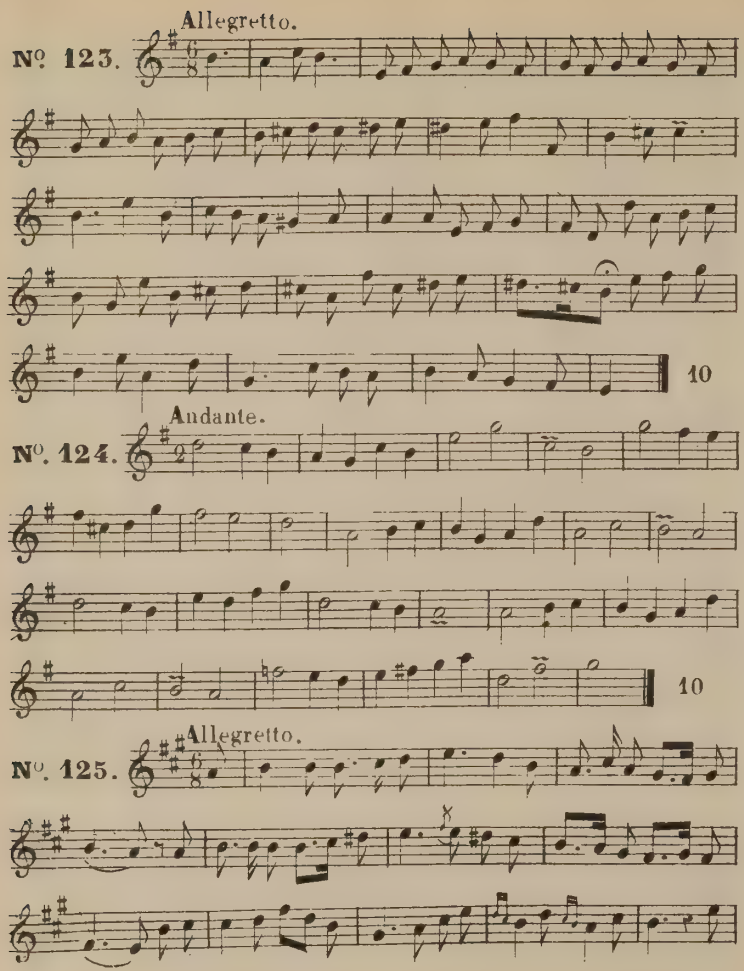
Allegretto.
No. 123.
10
Andante.
No. 124.
10
Allegretto.
No. 125.

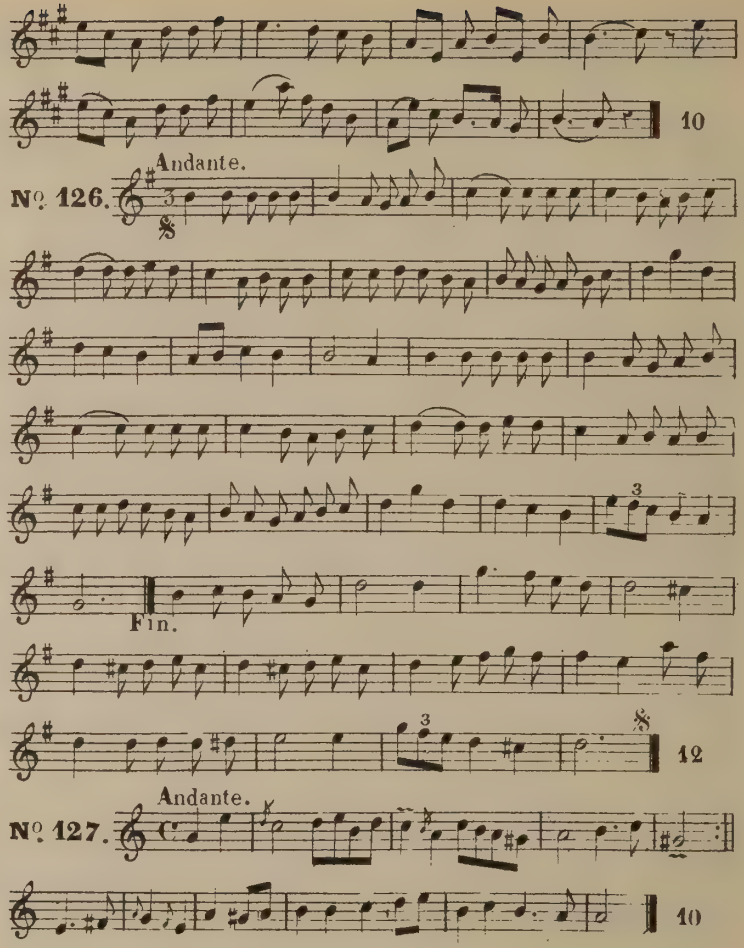
10
Andante.
No. 126.
Fin.
12
Andante.
No. 127.
10

Andante.

Nº 128.

10

Andante.

Nº 129.

42

Andante.

Nº 130.

Fin.

10

Allegretto.

Nº 131.

10

Allegro.

Nº 132.

11

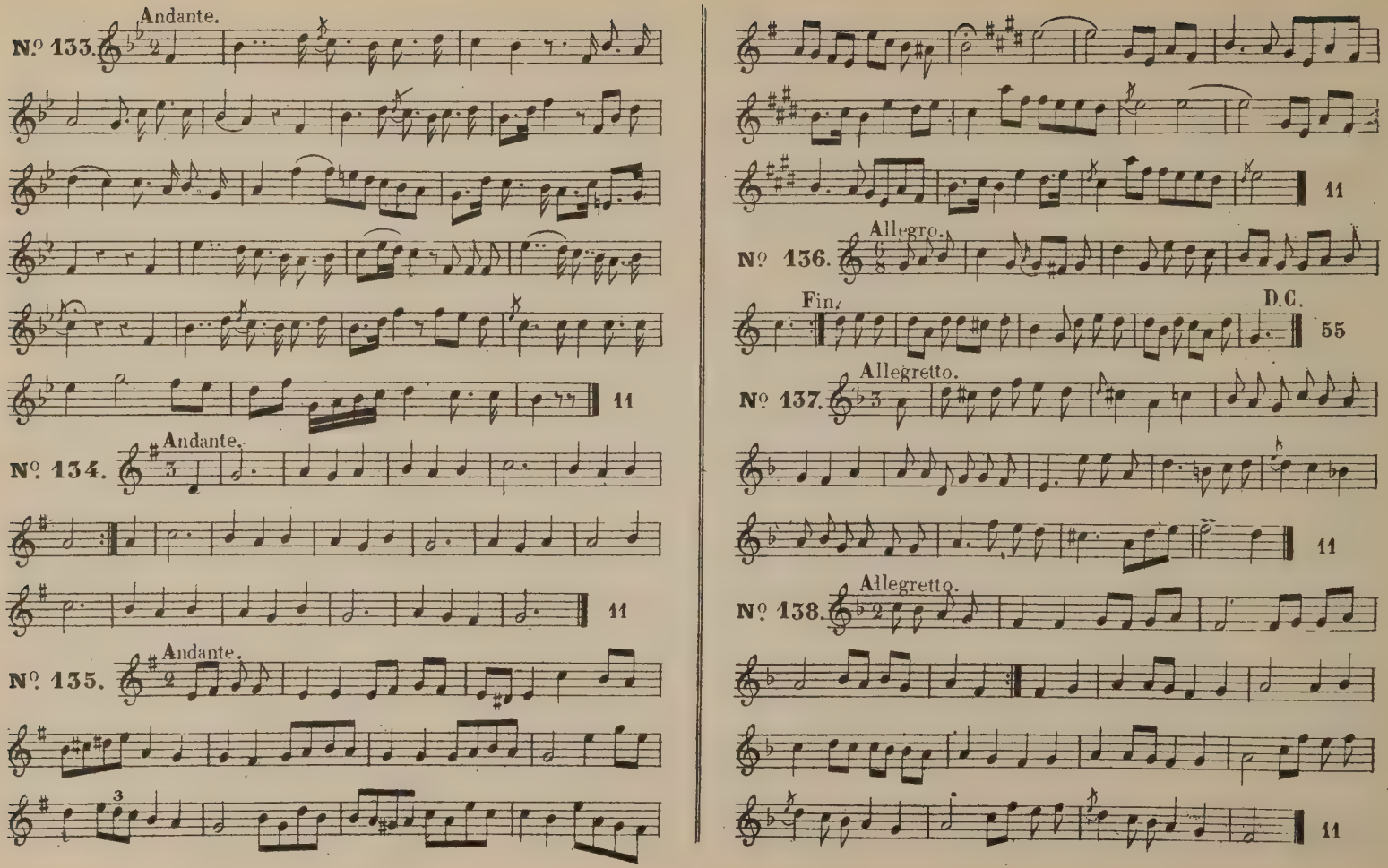
Andante.
Nº 133.
11
Andante.
Nº 134.
11
Andante.
Nº 135.
3
11
Allegro.
Nº 136.
Fin.
D.C.
55
Allegretto.
Nº 137.
11
Allegretto.
Nº 138.
11

Andante

Nº. 139.

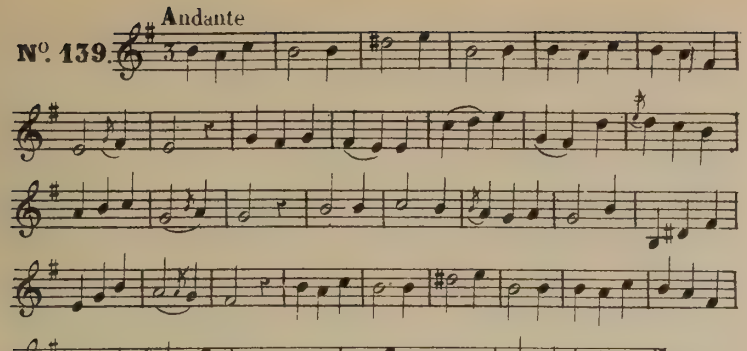

11

Allegretto.

Nº. 140.

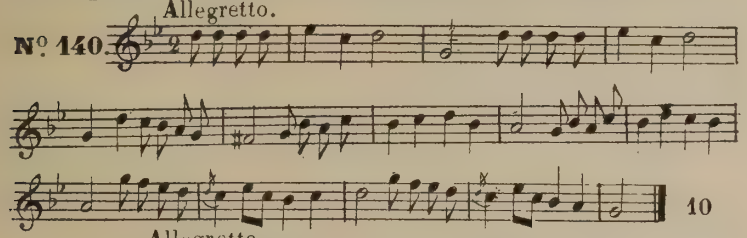

10

Allegretto.

Nº. 141.

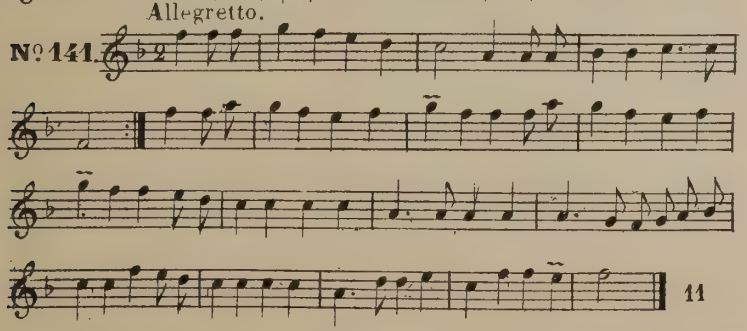

11

Andante.

Nº. 142.

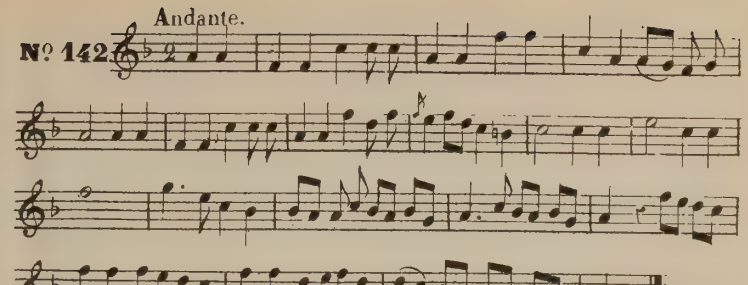

11

Allegretto.

Nº. 143.

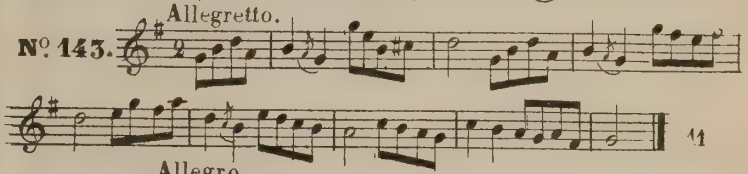

11

Allegro.

Nº. 144.

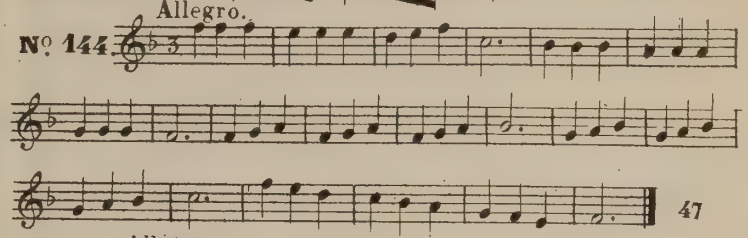

47

Allegro.

Nº. 145.

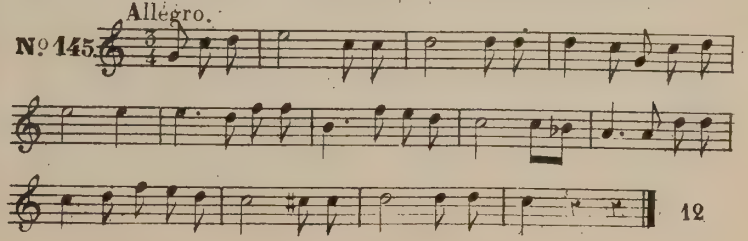

12

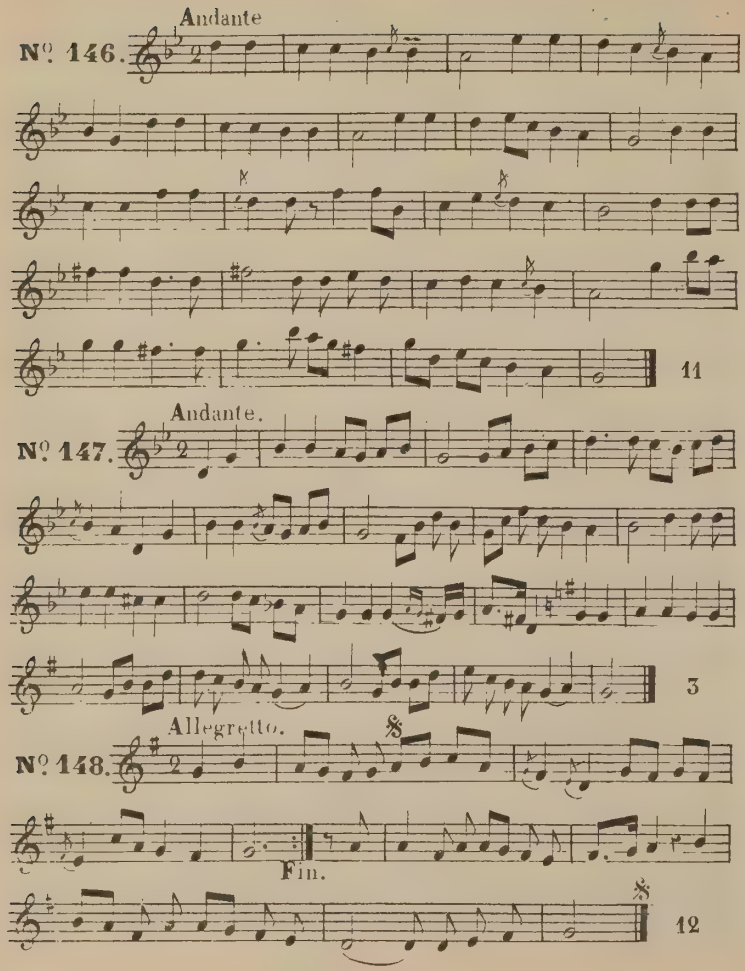
Andante
Nº 146.
11
Andante.
Nº 147.
3
Allegretto.
Nº 148.
Fin.
12

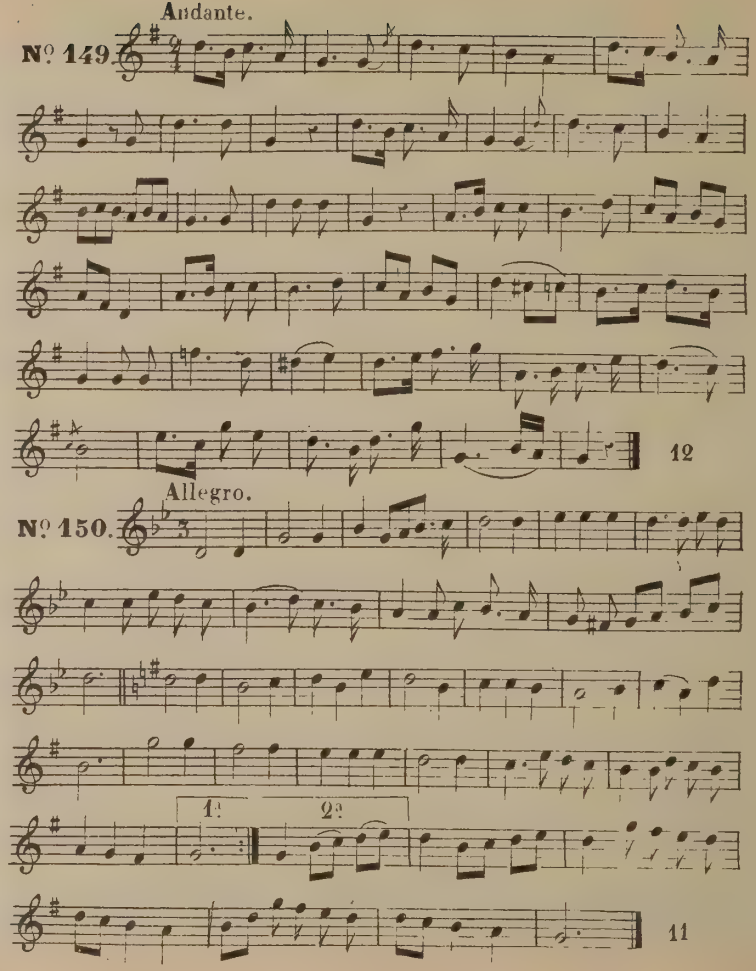
Andante.
Nº 149.
12
Allegro.
Nº 150.
1.
2.
11

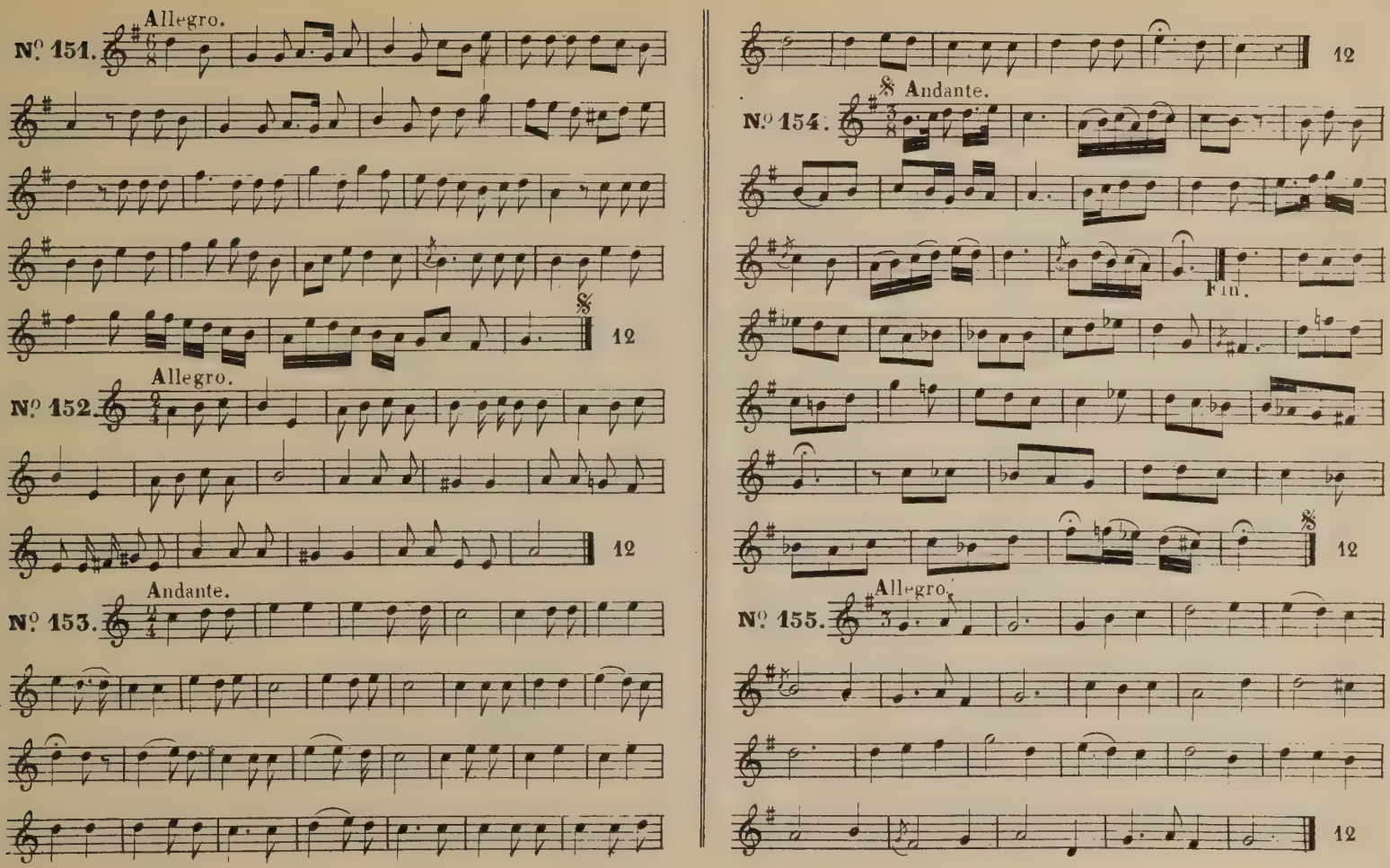
Nº 151.
Allegro.
12
Nº 152.
Allegro.
12
Nº 153.
Andante.
12
Nº 154.
Andante.
Fin.
12
Nº 155.
Allegro.
12

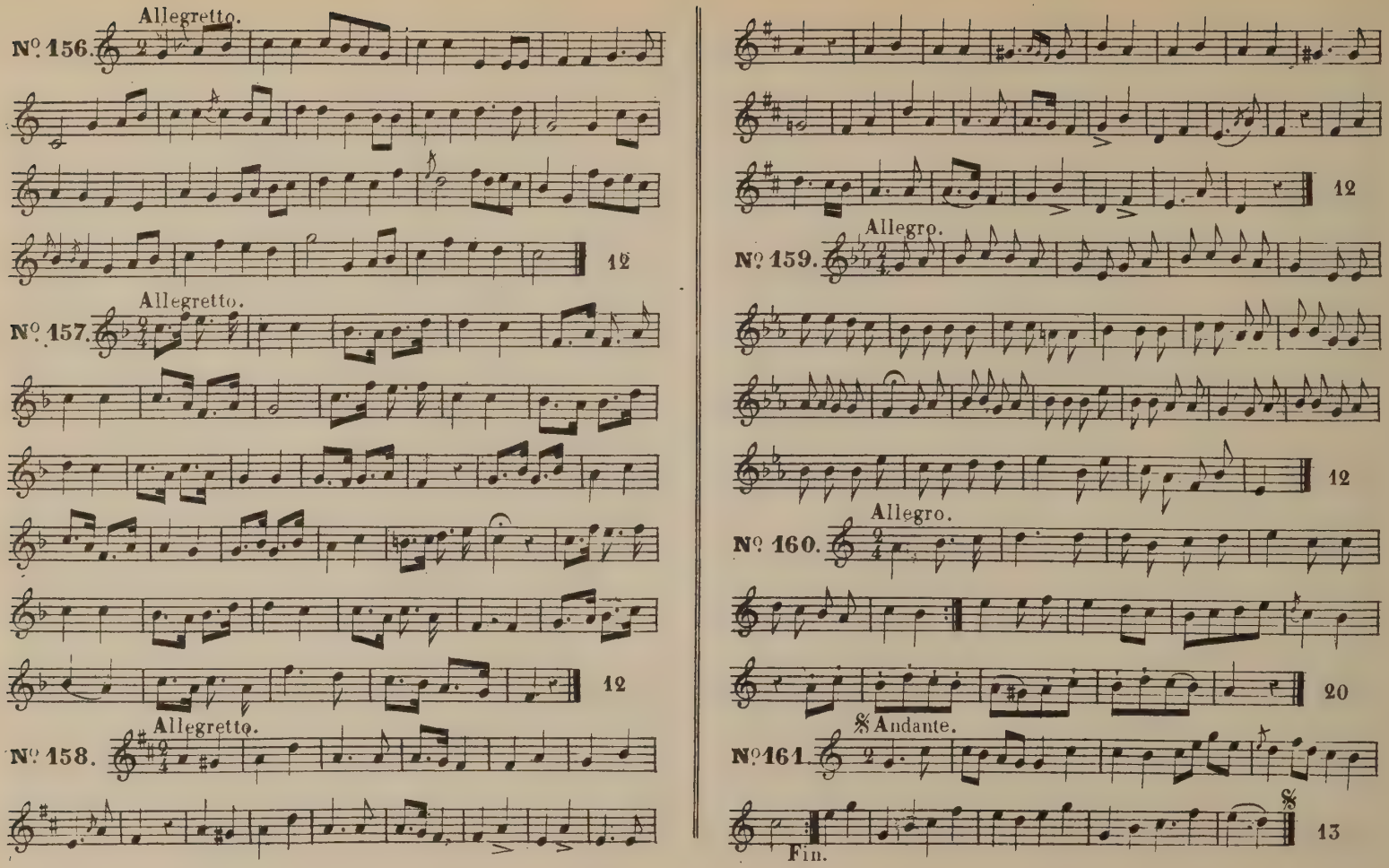
Allegretto.
Nº 156.
12
Allegretto.
Nº 157.
12
Allegretto.
Nº 158.
12
Allegro.
Nº 159.
12
Allegro.
Nº 160.
20
Andante.
Nº 161.
Fin.
13

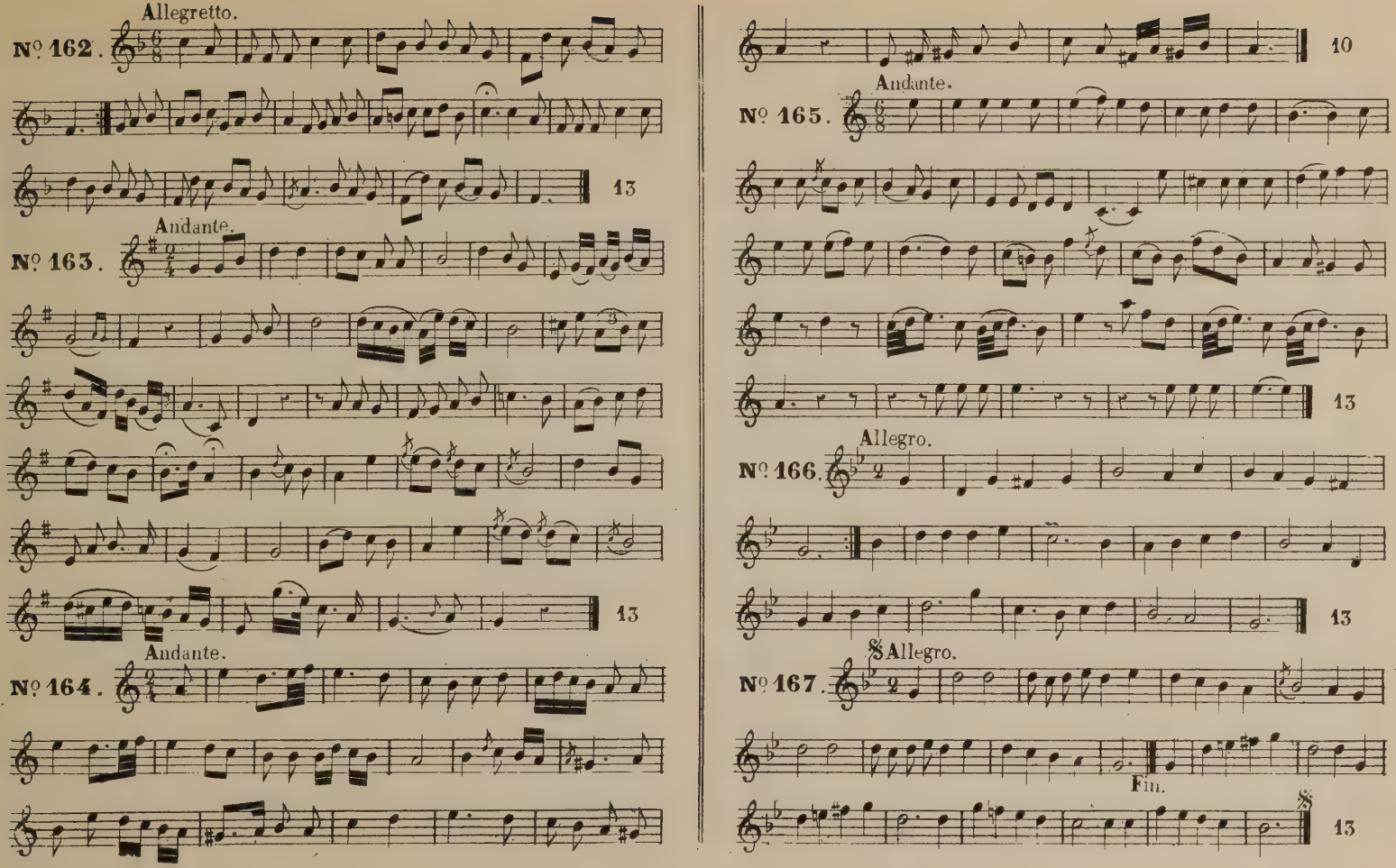
Allegretto.
Nº 162.
13
Andante.
Nº 163.
13
Andante.
Nº 164.
10
Andante.
Nº 165.
13
Allegro.
Nº 166.
13
Allegro.
Nº 167.
Fin.
13

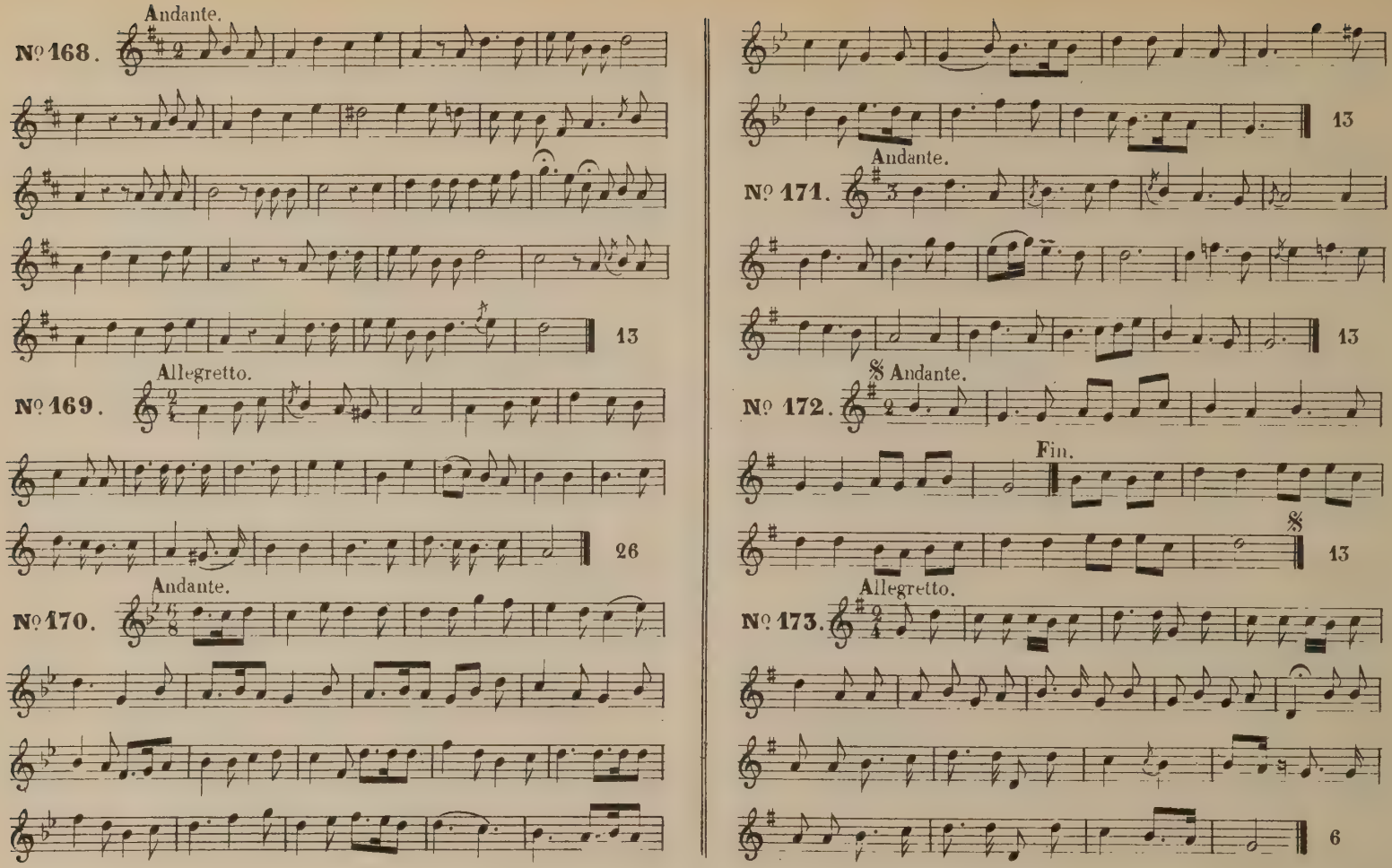
Andante.
№ 168.
13
Allegretto.
№ 169.
26
Andante.
№ 170.
13
Andante.
№ 171.
13
Andante.
№ 172.
Fin.
13
Allegretto.
№ 173.
6

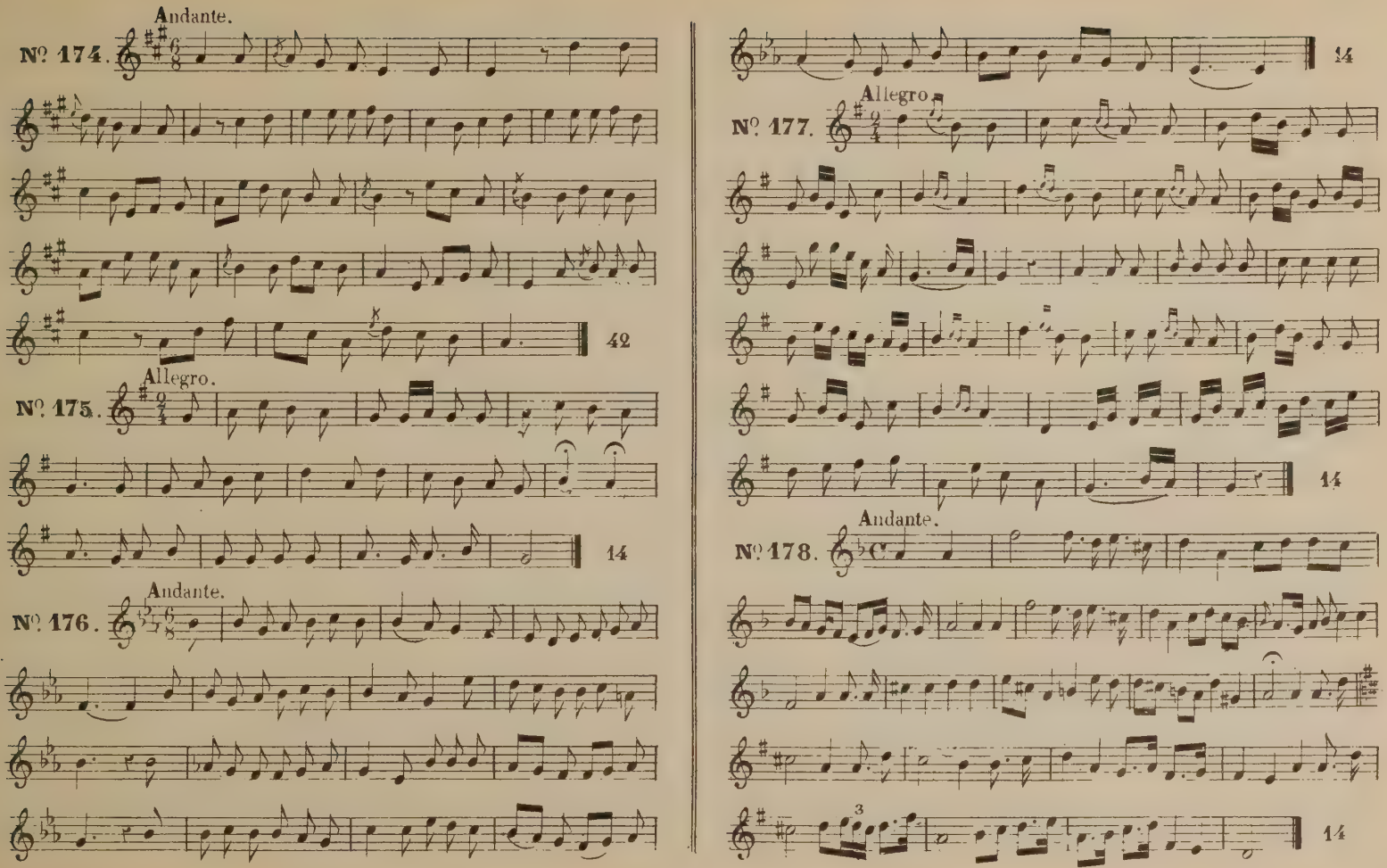
Andante.
Nº 174.
42
Allegro.
Nº 175.
14
Andante.
Nº 176.
14
Allegro.
Nº 177.
14
Andante.
Nº 178.
3
14

Allegro.

Nº 179.

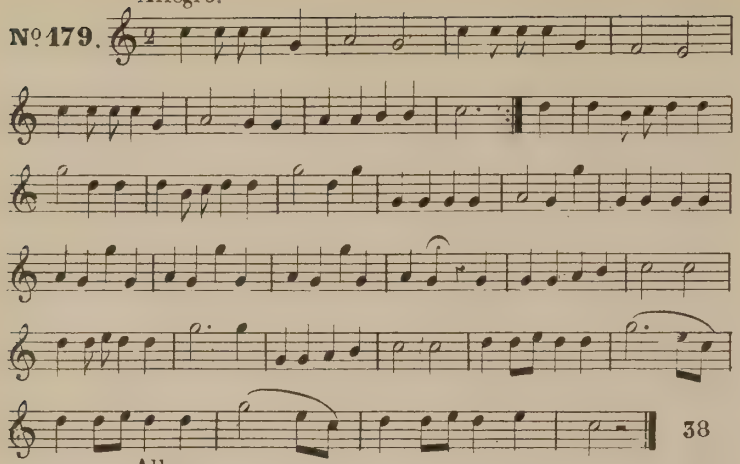

Allegro.

Nº 180.

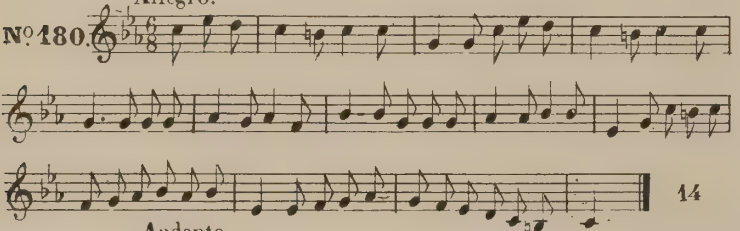

Andante.

Nº 181.

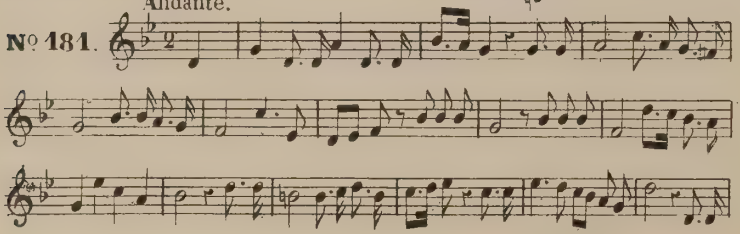

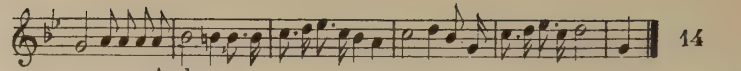

Andante.

Nº 182.

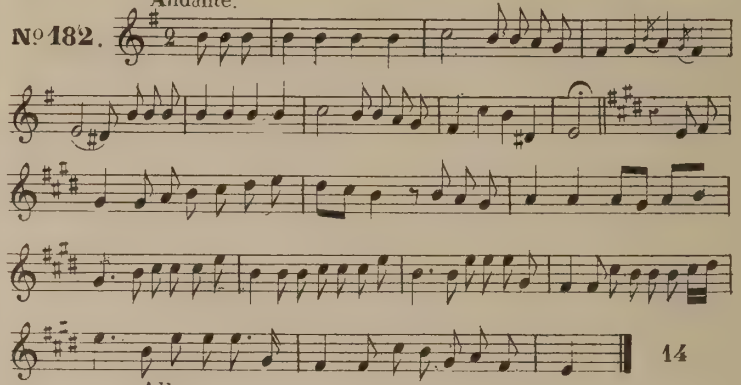

Allegro.

Nº 183.

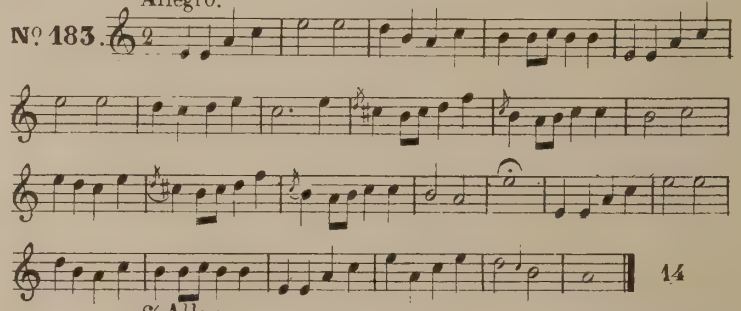

𝄋 Allegro.

Nº 184.

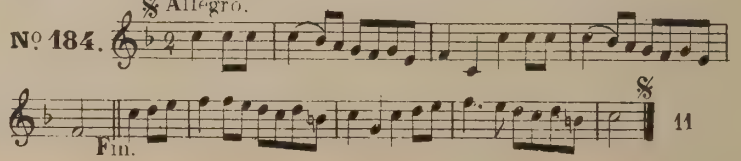

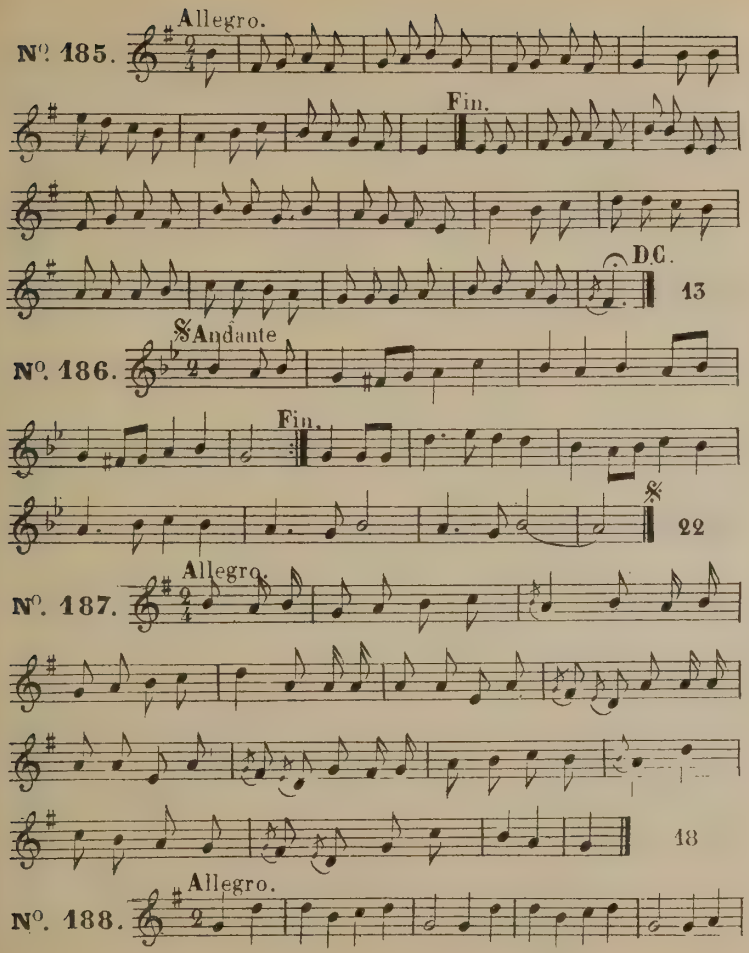
Nº. 185.
Allegro.
Fin.
D.C.
13
Nº. 186.
Andante
Fin.
22
Nº. 187.
Allegro.
18
Nº. 188.
Allegro.

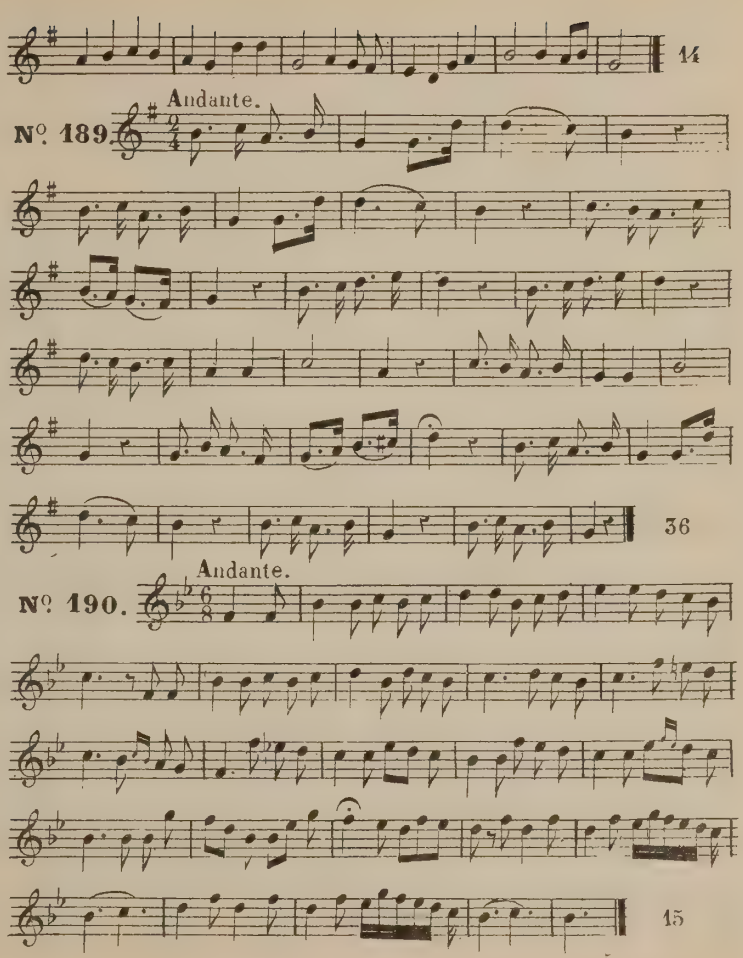
14
Nº. 189.
Andante.
36
Nº. 190.
Andante.
15

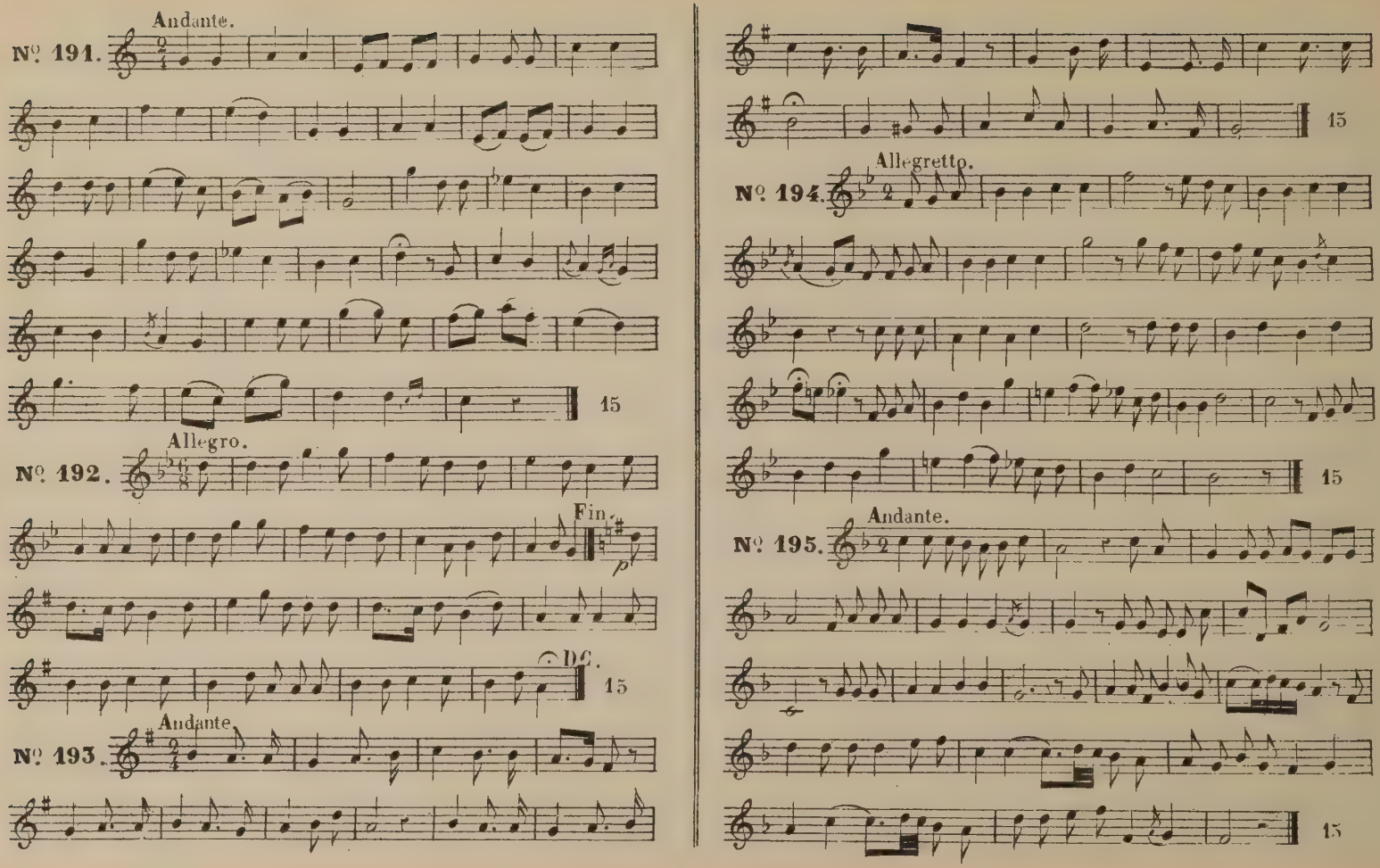
Andante.
№ 191.
15
Allegro.
№ 192.
Fin.
D.C.
15
Andante.
№ 193.
15
Allegretto.
№ 194.
15
Andante.
№ 195.
15

Andante.

Nº 196.

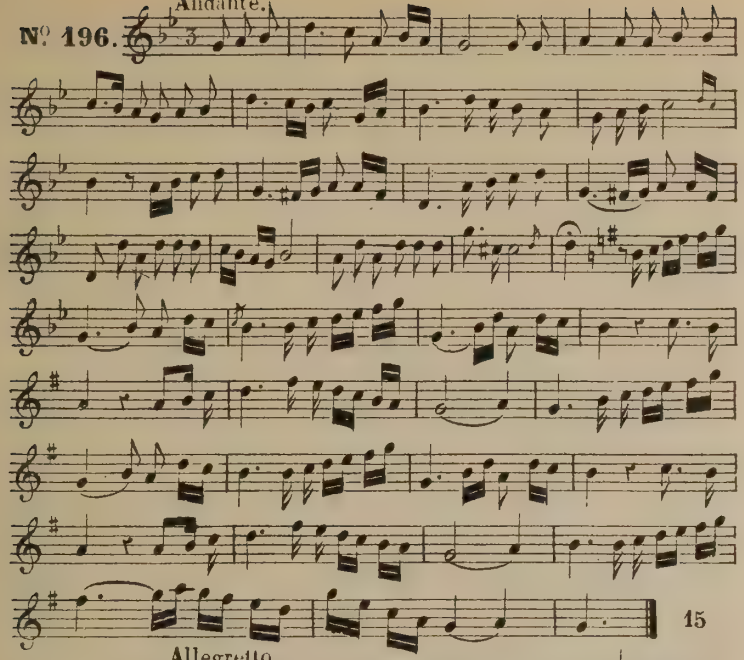

15

Allegretto.

Nº 197.

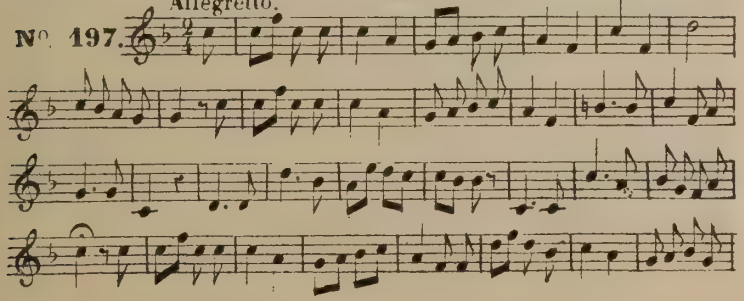

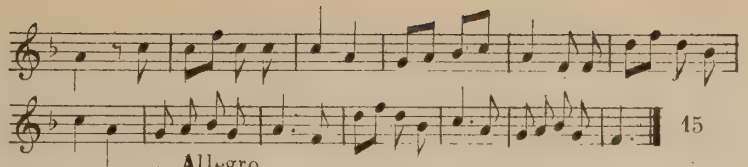

15

Allegro.

Nº 198.

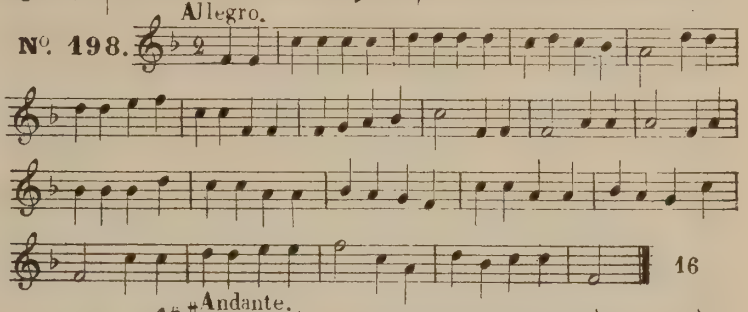

16

Andante.

Nº 199.

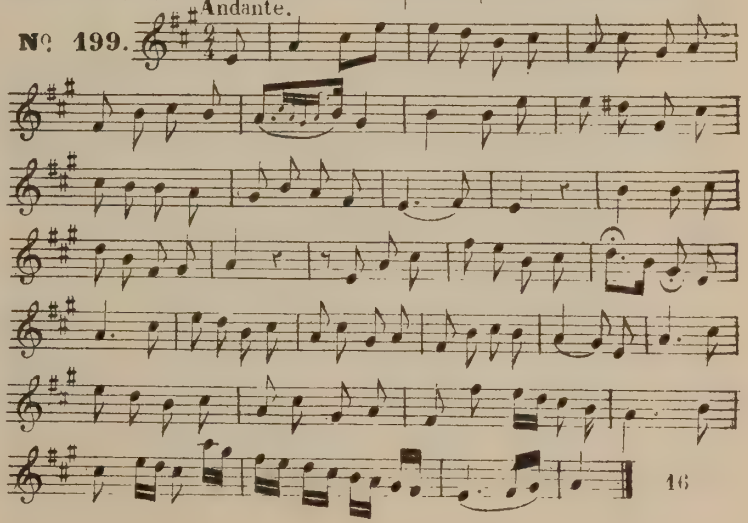

16

Andante.

Nº 200.

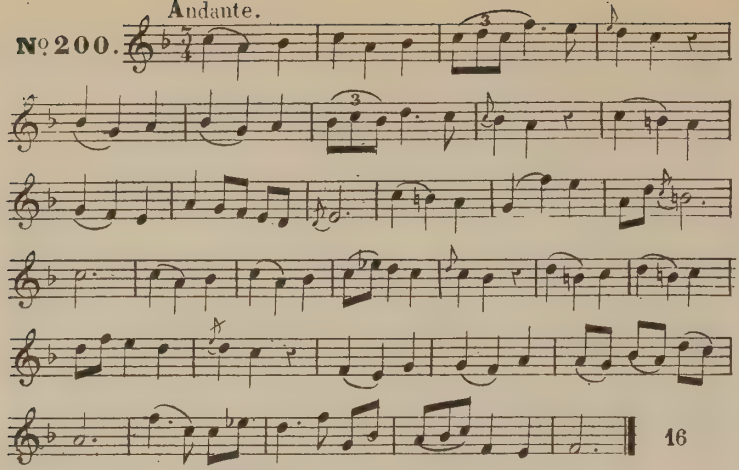

Allegro.

Nº 201.

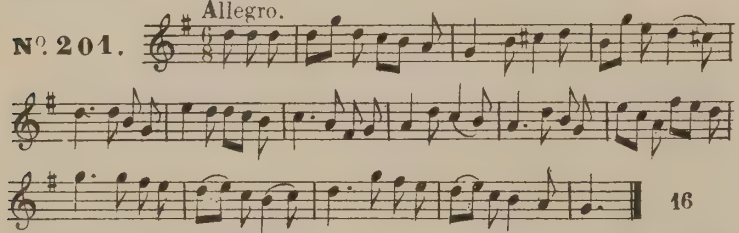

Allegro.

Nº 202.

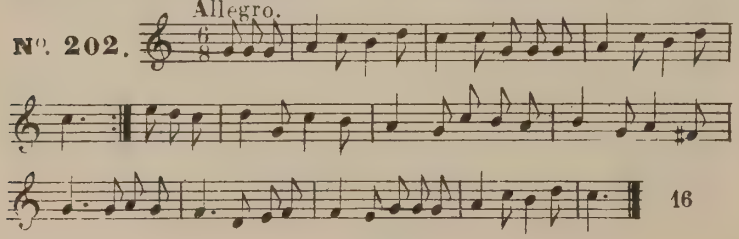

Andante.

Nº 203.

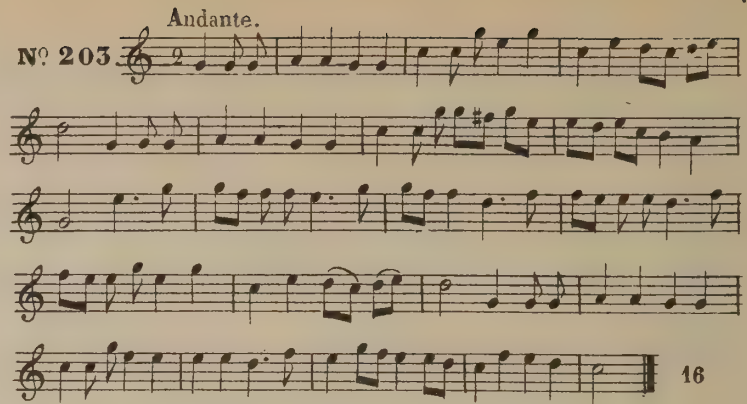

Andante.

Nº 204.

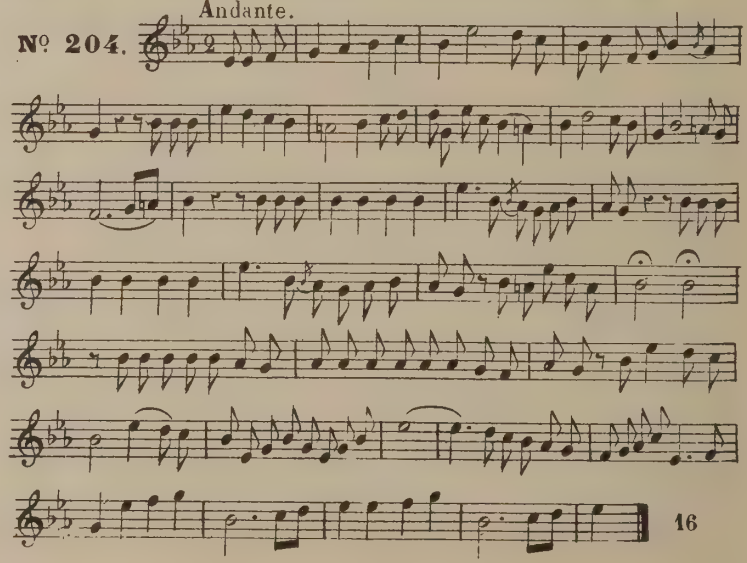

Nº 205. Allegro.

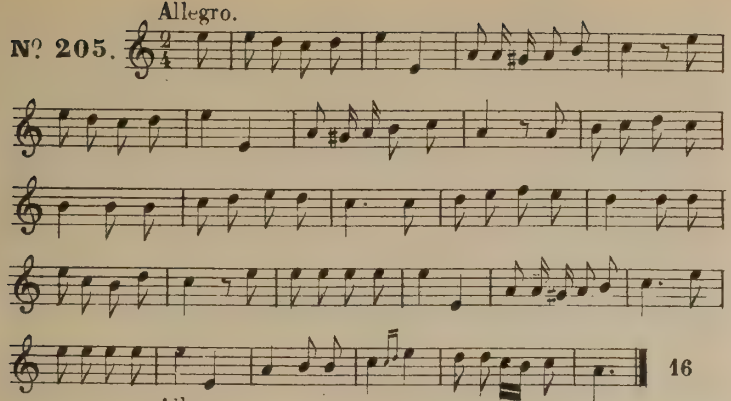

Nº 206. Allegro.

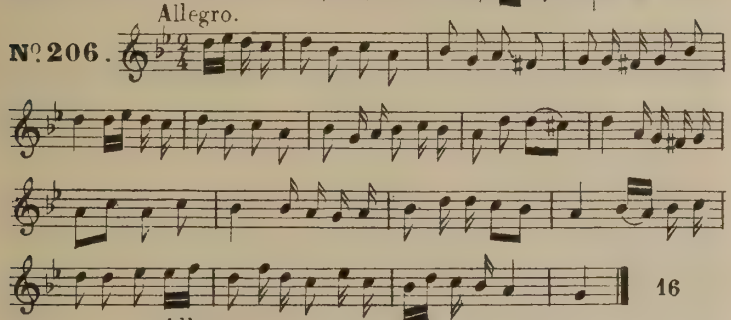

Nº 207. Allegro.

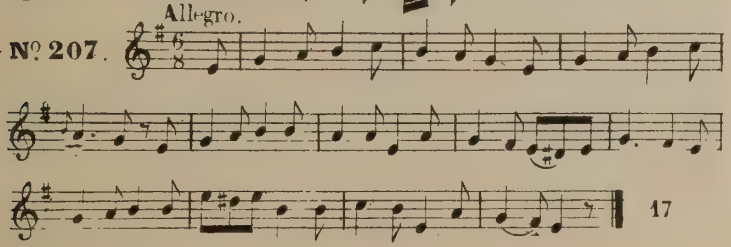

Nº 208. Andante.

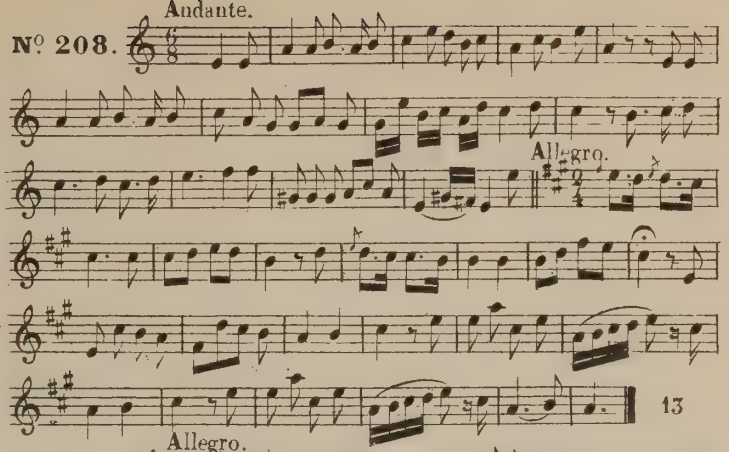

Nº 209. Allegro.

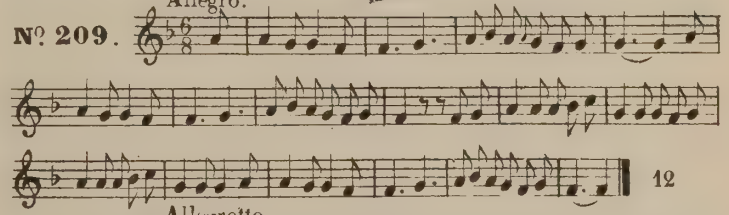

Nº 210. Allegretto.

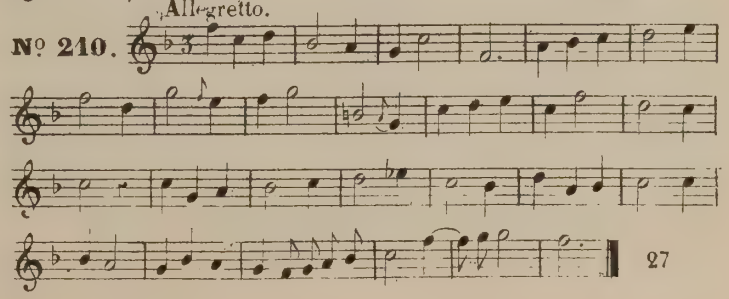

Andante.

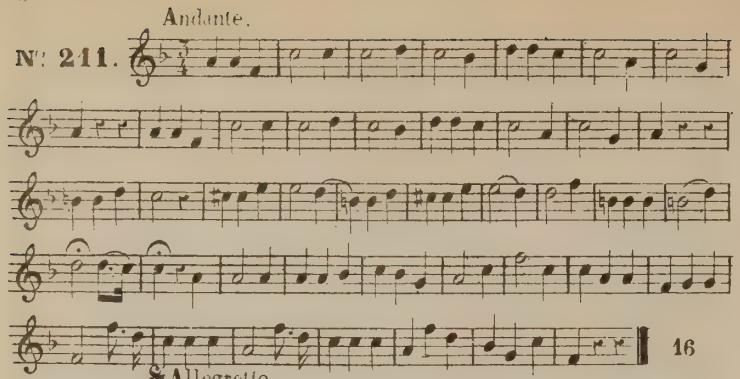

Allegretto.

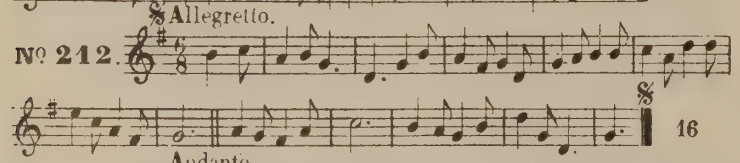

Andante.

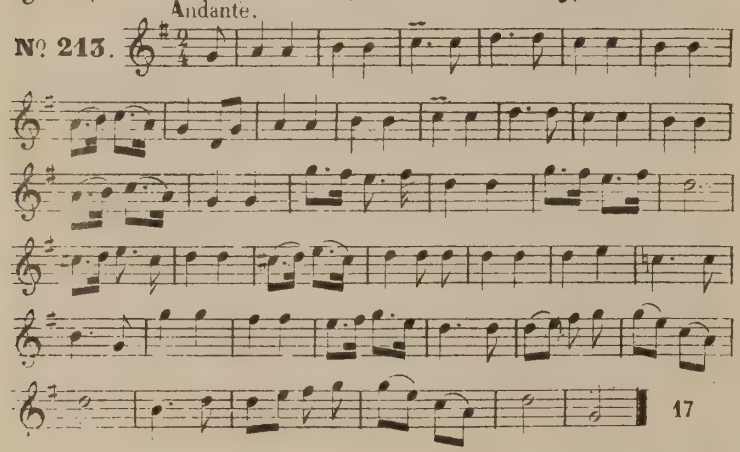

Allegro.

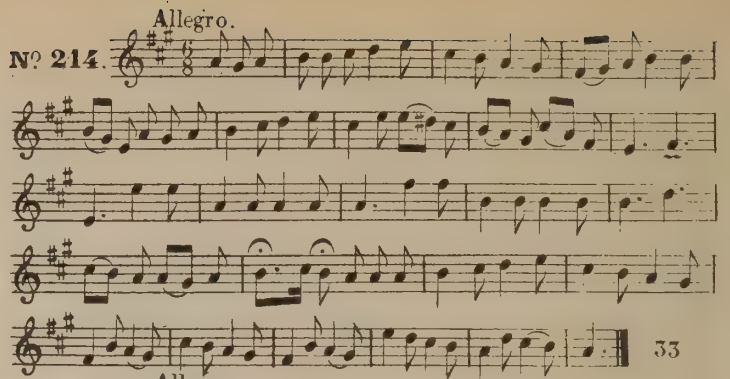

Allegro.

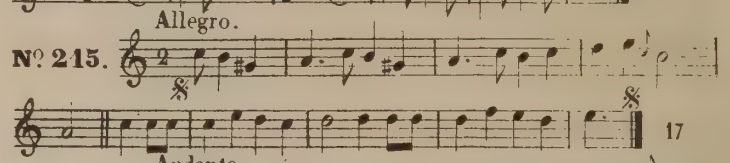

Andante.

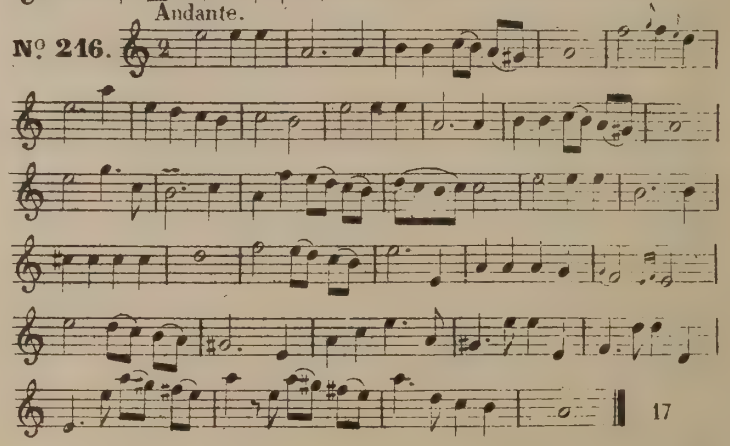

Allegro.

№ 217.

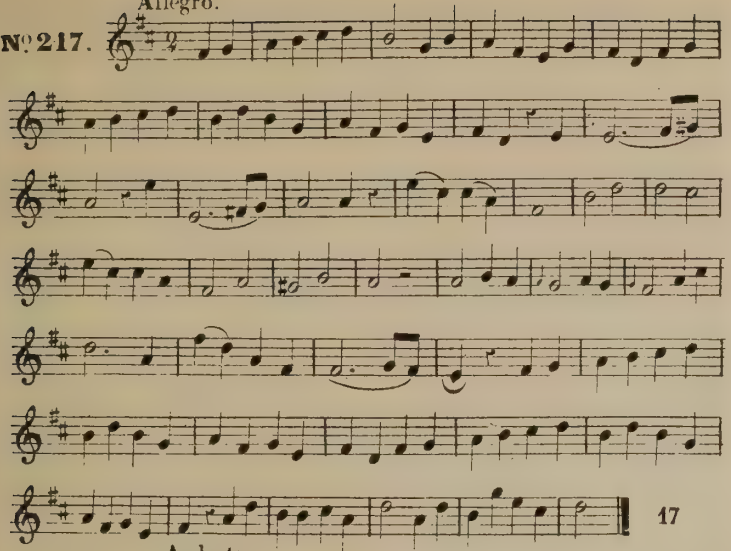

Andante.

№ 218.

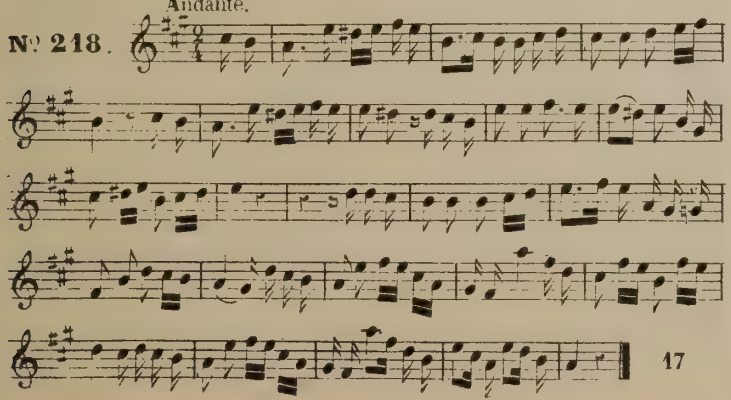

Andante.

№ 219.

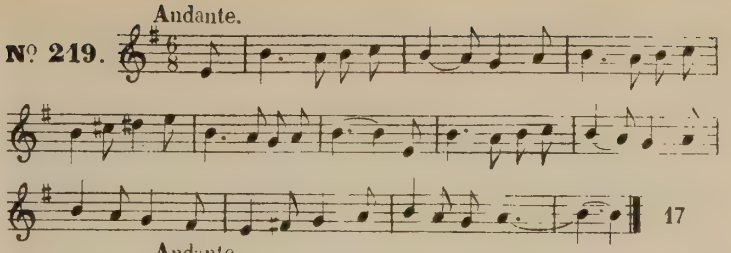

Andante.

№ 220.

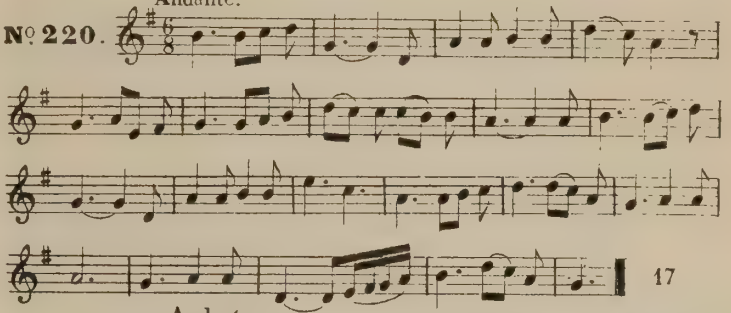

Andante.

№ 221.

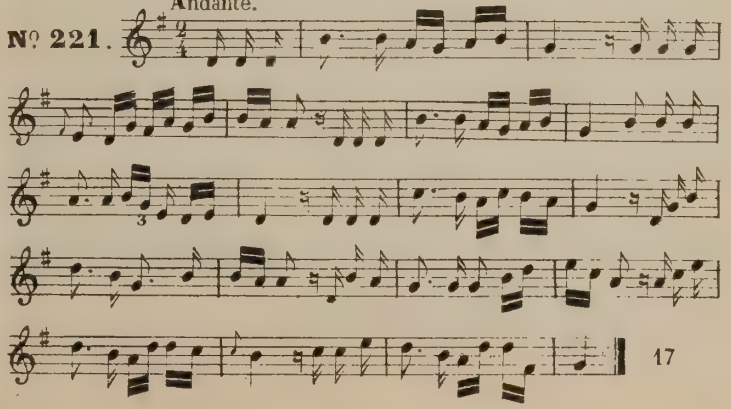

Allegro.

Nº 222.

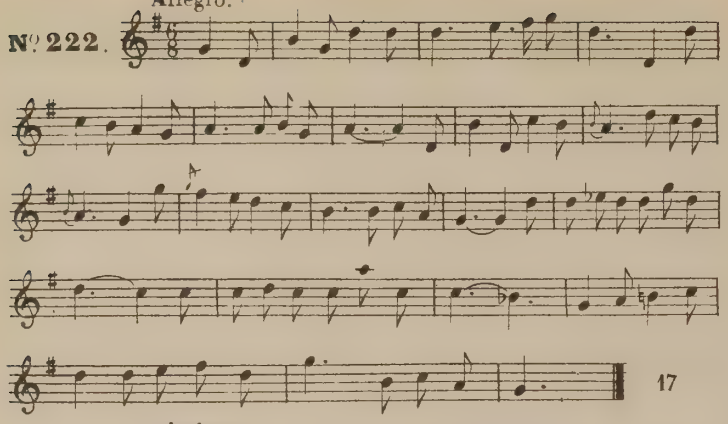

Andante.

Nº 223.

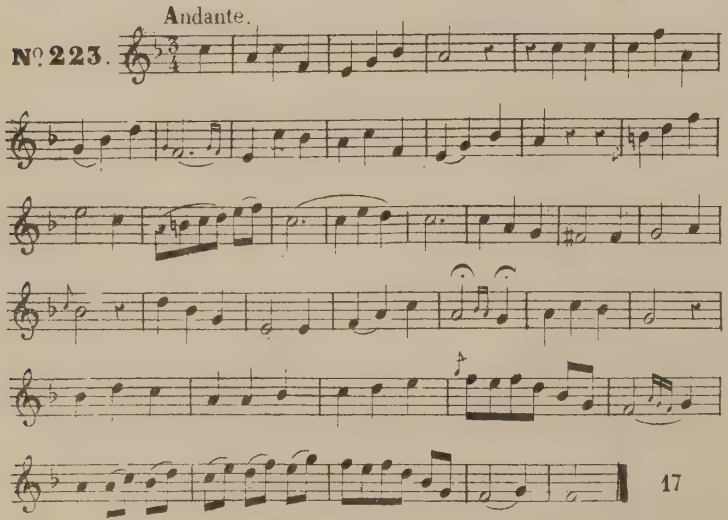

Allegretto.

Nº 224.

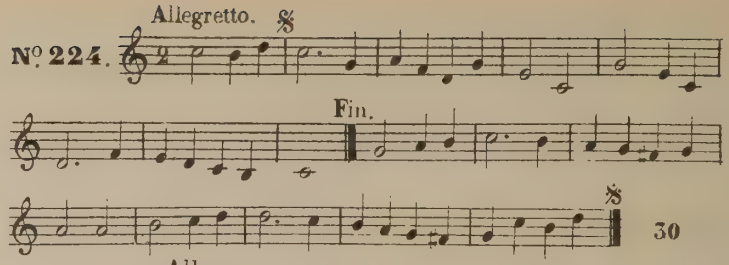

Allegro.

Nº 225.

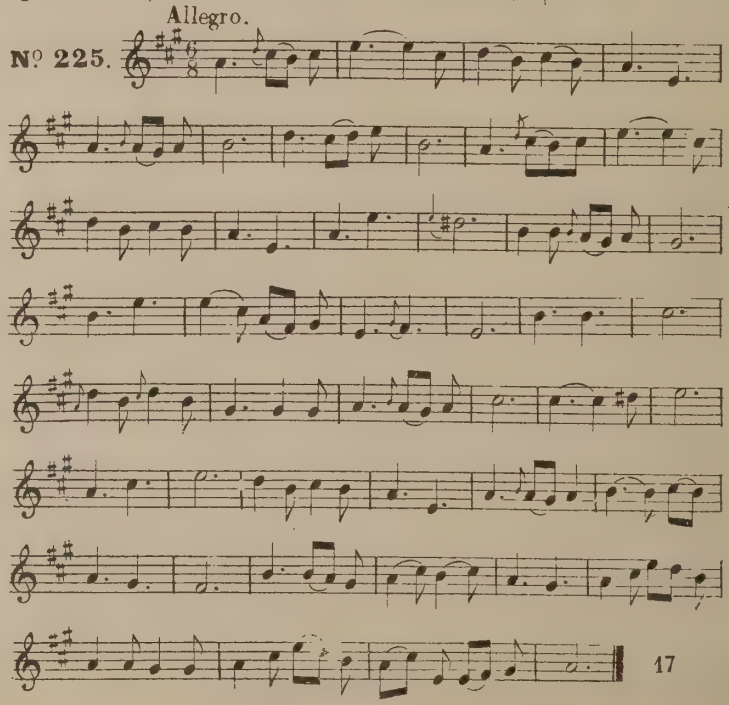

Nº 226. Andante.

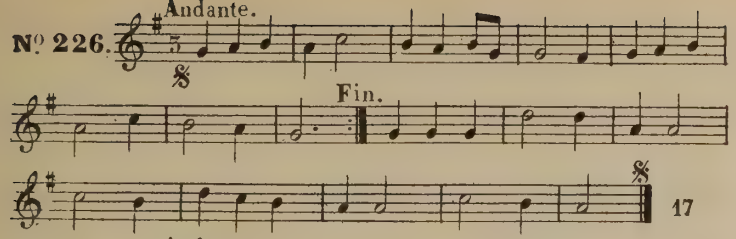

Nº 227. Andante.

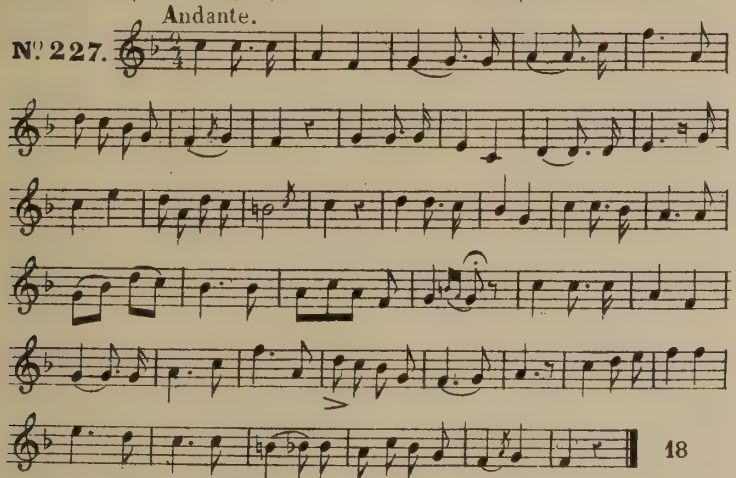

Nº 228. Allegro.

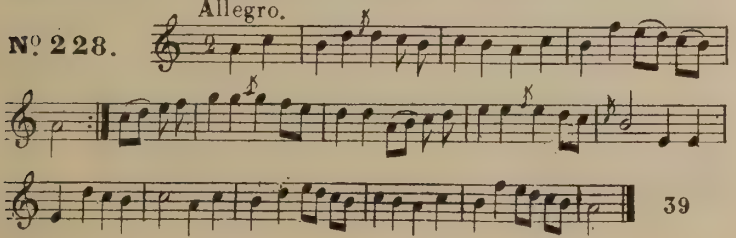

Nº 229. Allegretto.

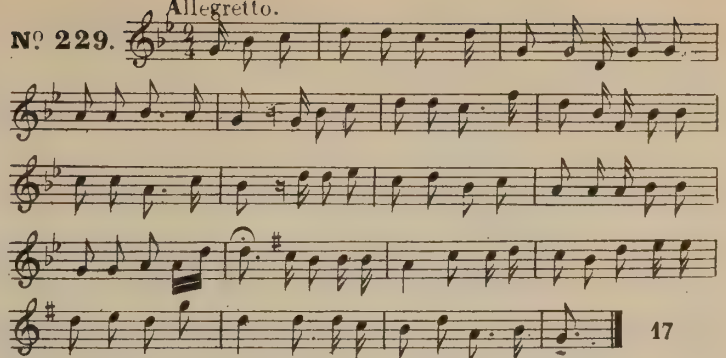

Nº 230. Allegro.

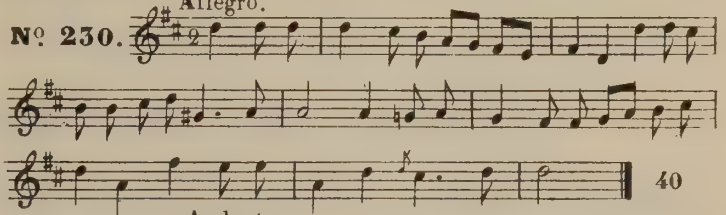

Nº 231. Andante.

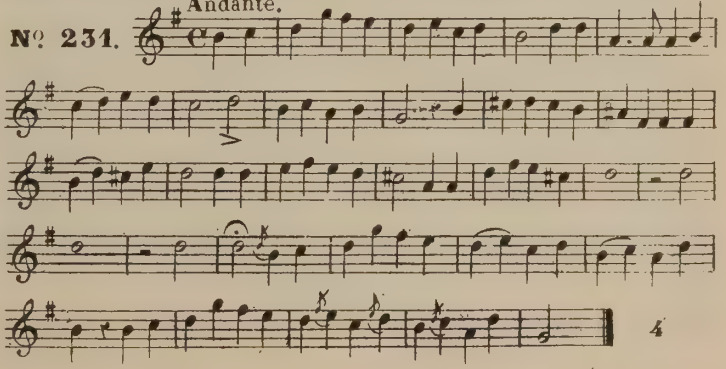

Allegretto.

N° 232.

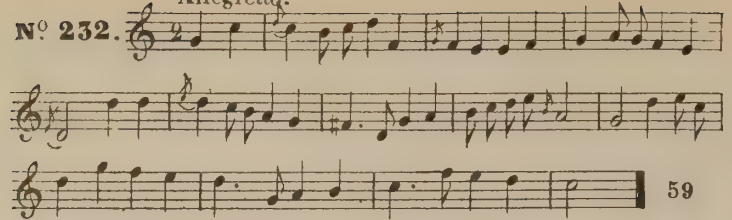

Allegretto.

N° 233.

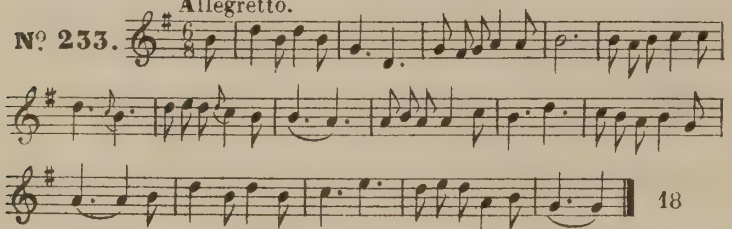

Allegretto.

N°. 234.

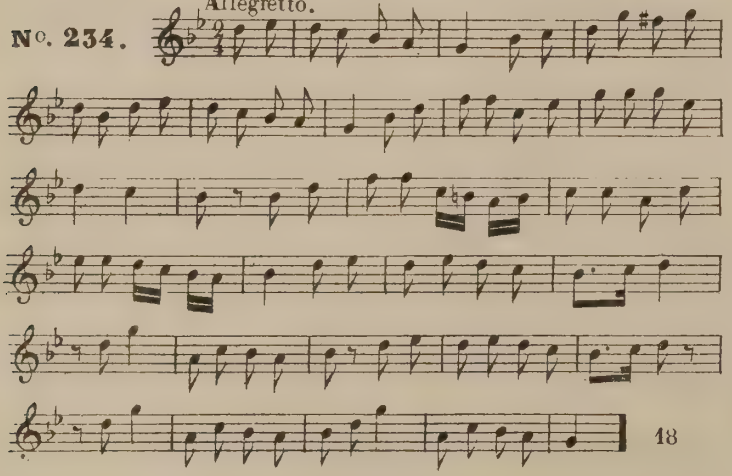

Andante.

N° 235.

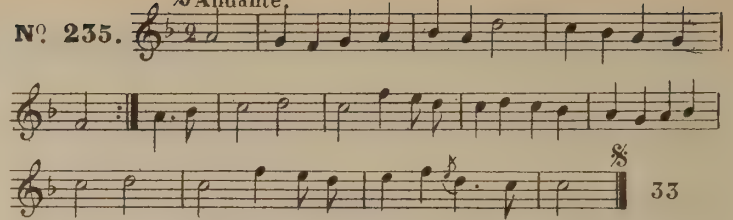

Andante.

N° 236.

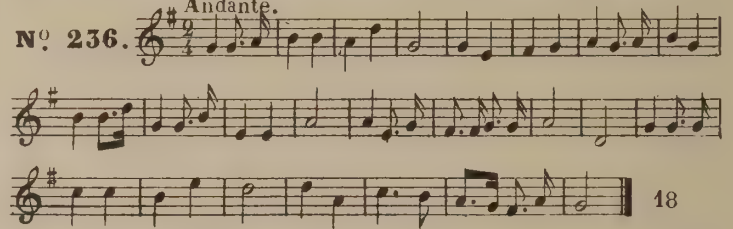

Allegro.

N°. 237.

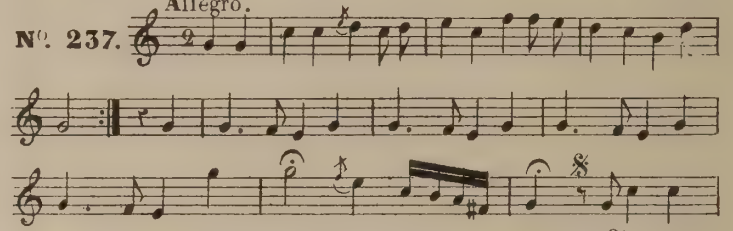

Andante.

N° 238.

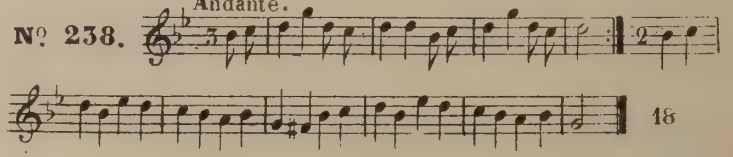

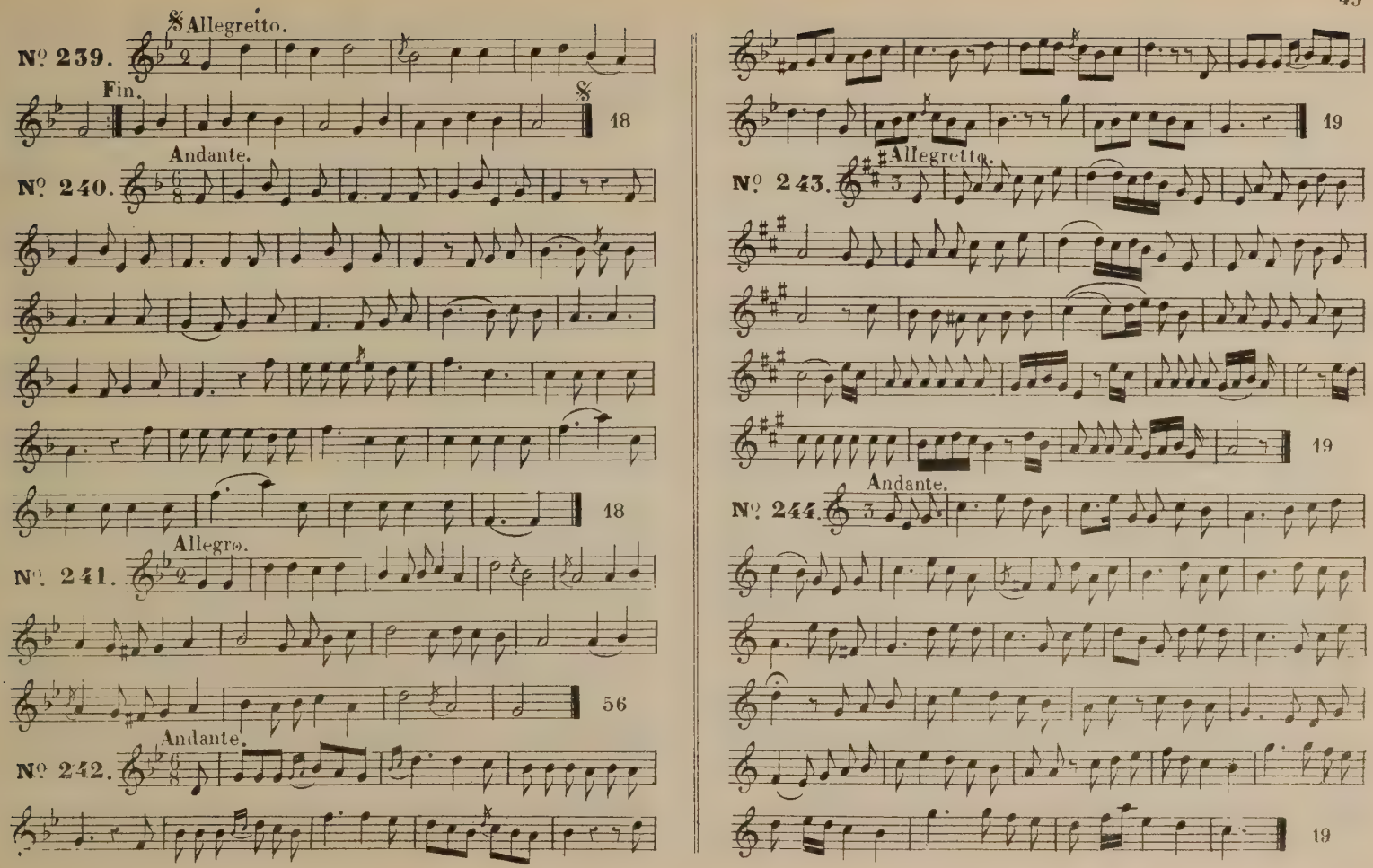
Nº 239.
Allegretto.
Fin.
18
Nº 240.
Andante.
18
Nº 241.
Allegro.
56
Nº 242.
Andante.
19
Nº 243.
Allegretto.
19
Nº 244.
Andante.
19

Allegretto.

Nº 245.

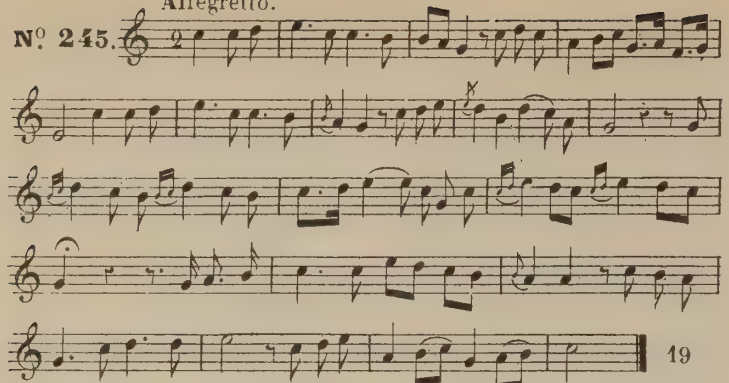

Andante.

Nº 246.

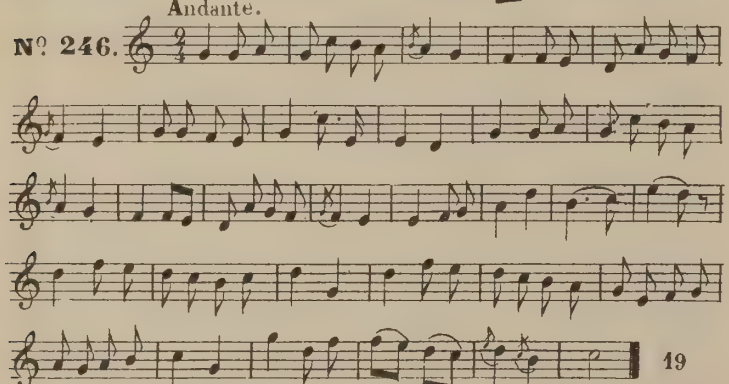

Allegetto.

Nº 247.

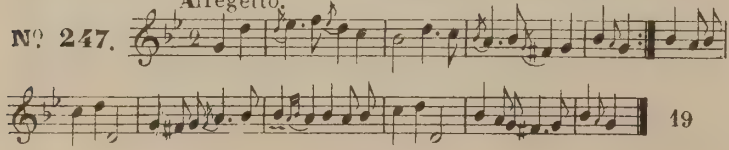

Allegro.

Nº 248.

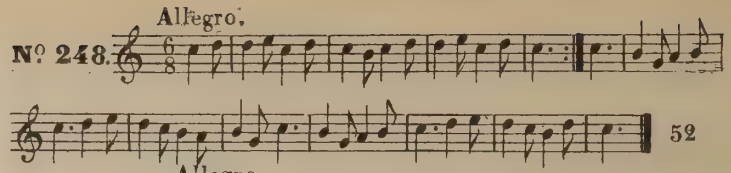

Allegro.

Nº 249.

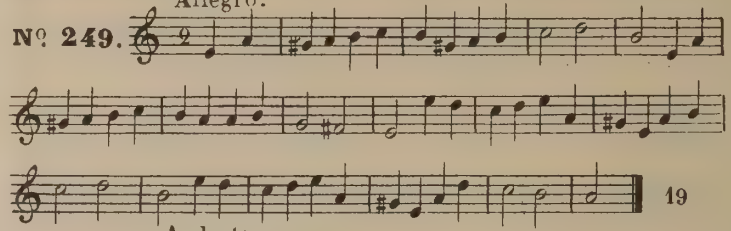

Andante.

Nº 250.

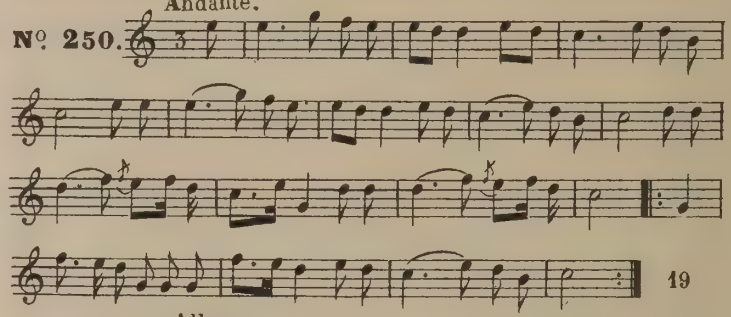

Allegro.

Nº 251.

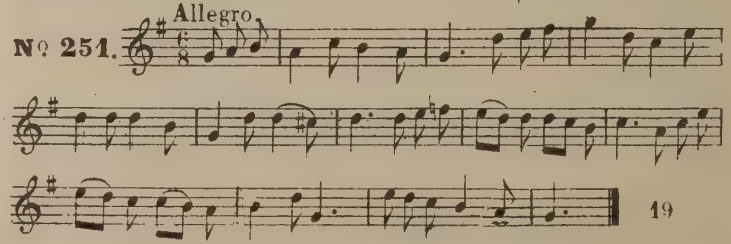

Allegretto.

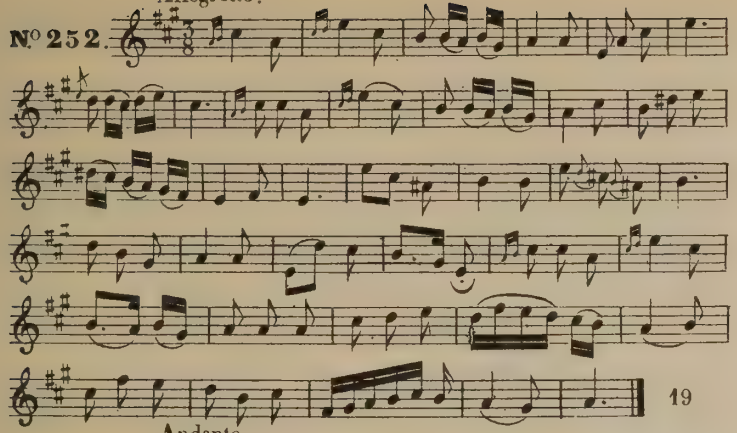

Andante.

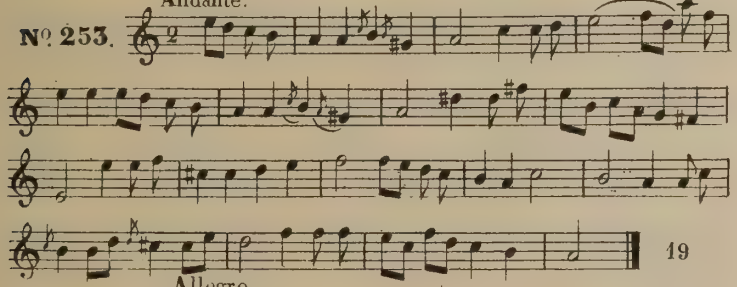

Allegro.

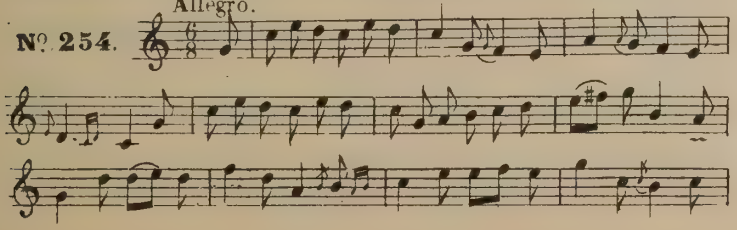

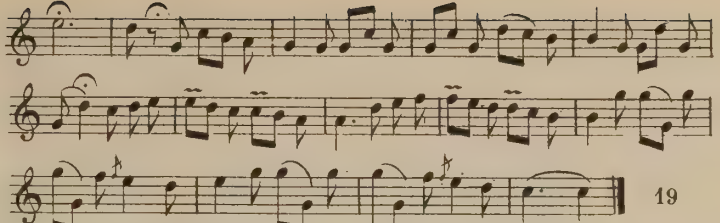

Allegro.

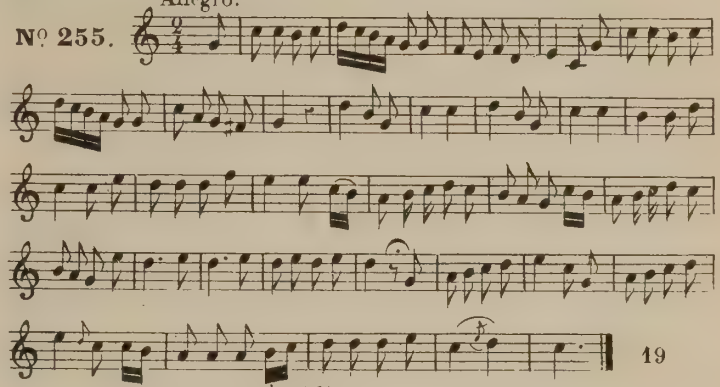

chant.

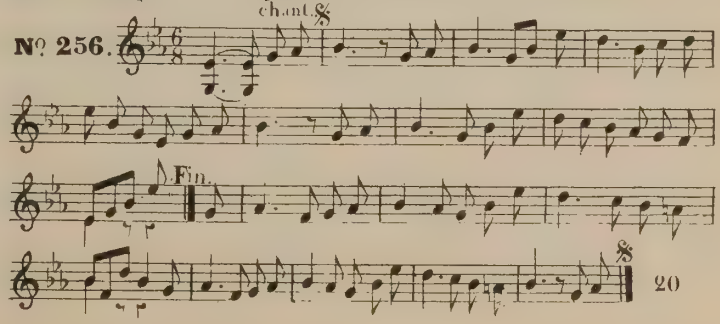

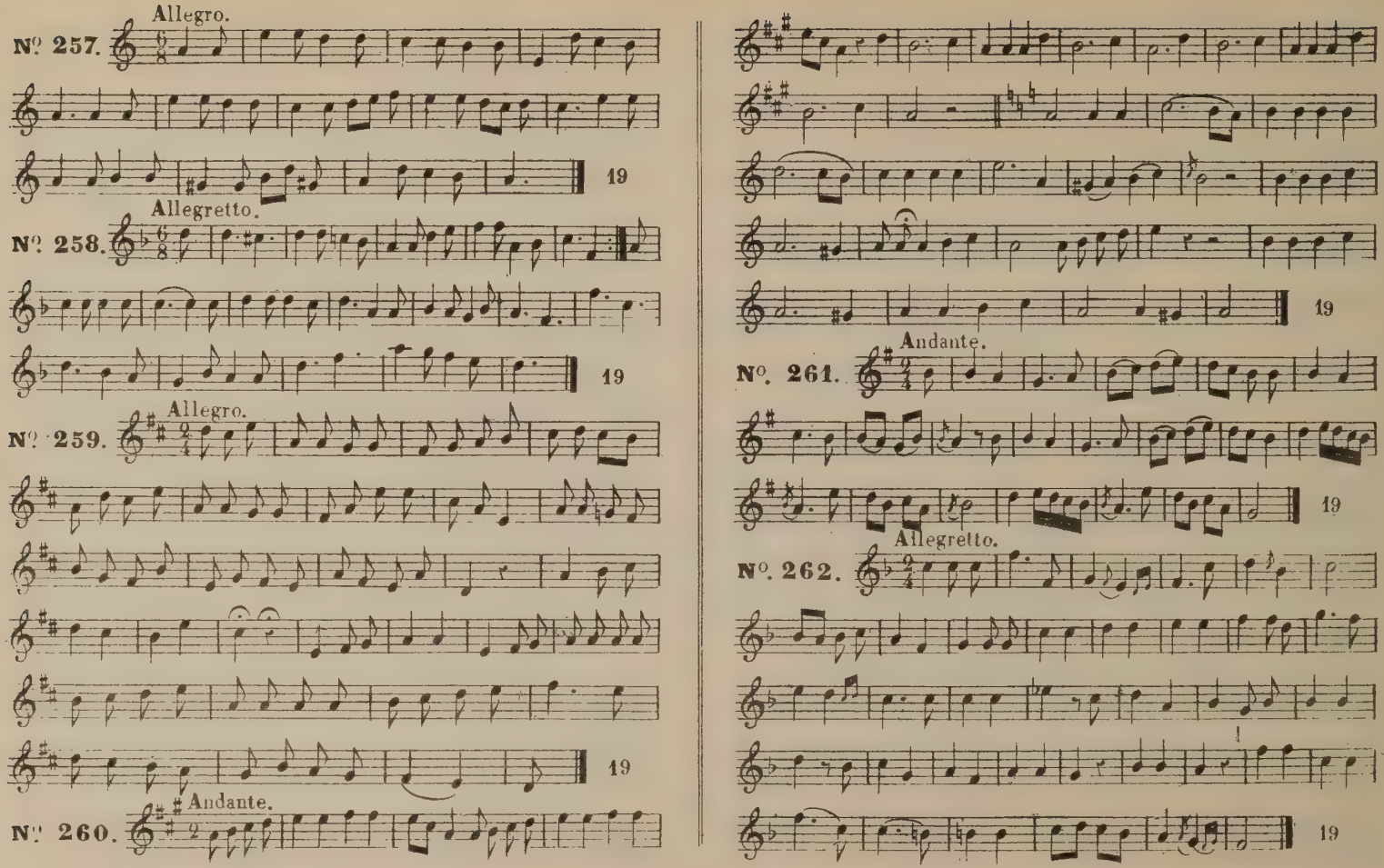
Allegro.
N°. 257.
19
Allegretto.
N°. 258.
19
Allegro.
N°. 259.
19
Andante.
N°. 260.
19
Andante.
N°. 261.
19
Allegretto.
N°. 262.
19

Andante

Nº 263.

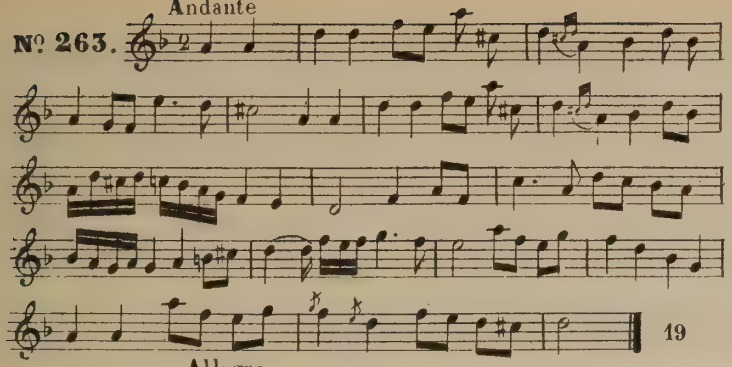

Allegro.

Nº. 264.

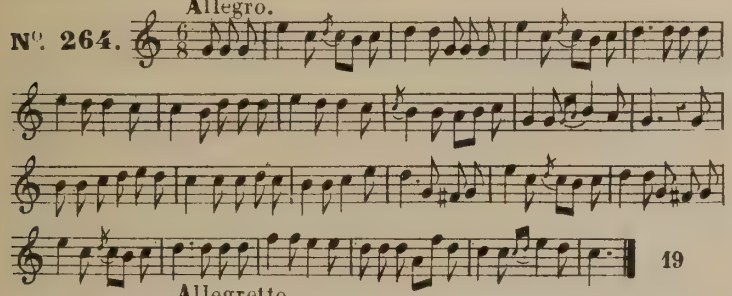

Allegretto.

Nº 265.

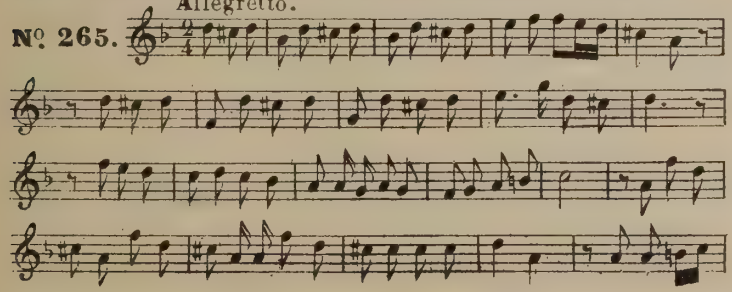

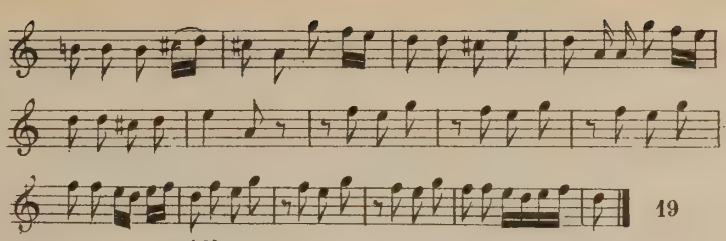

Allegro.

Nº 266.

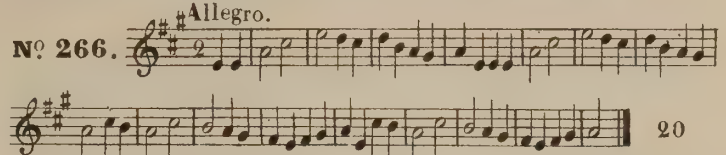

Allegro.

Nº 267.

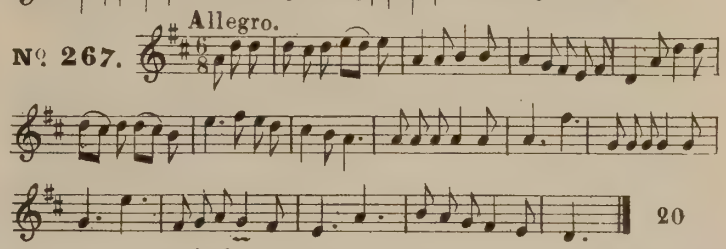

Andante.

Nº 268.

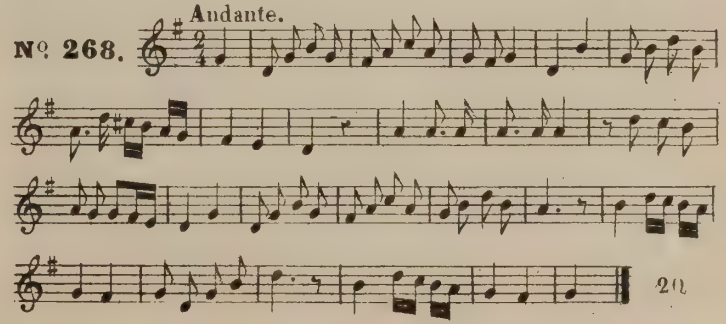

Andante.

Nº 269.

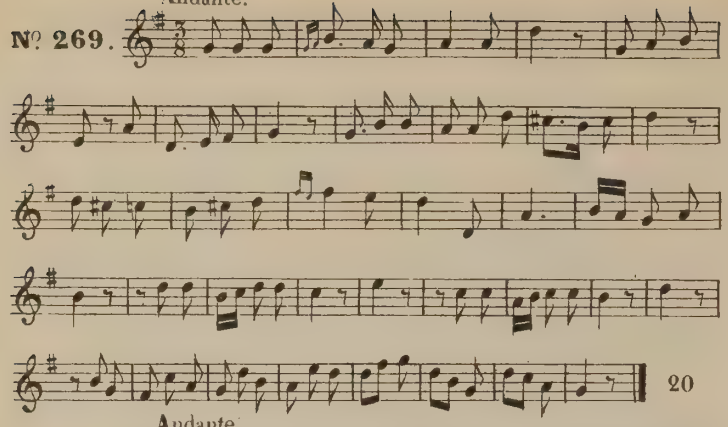

Andante.

Nº 270.

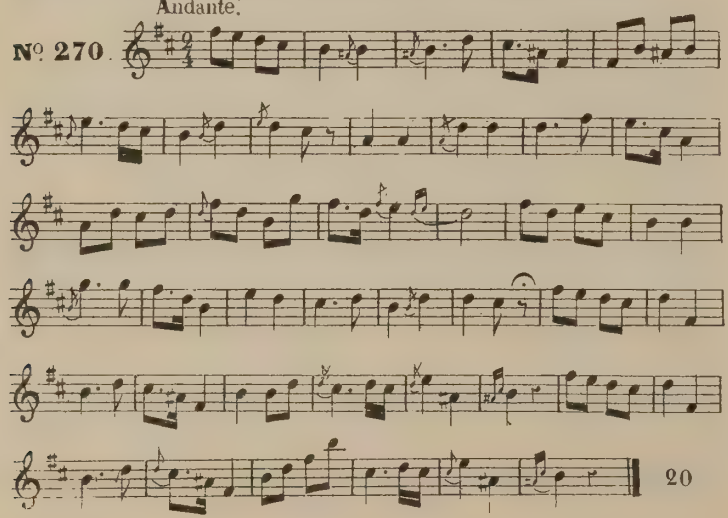

𝄋 Allegretto.

Nº 271.

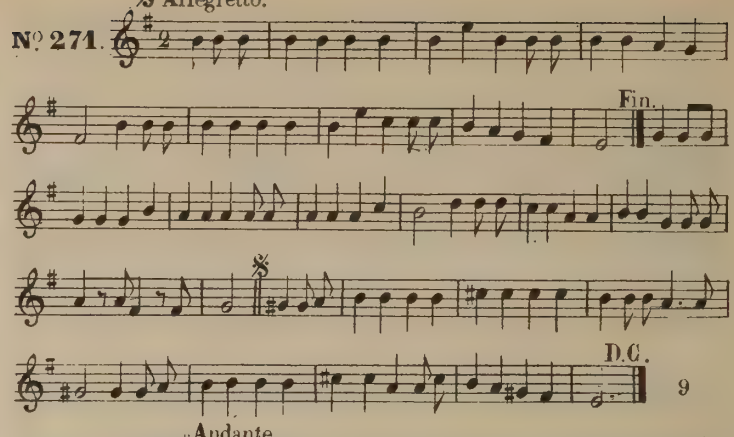

Andante.

Nº 272.

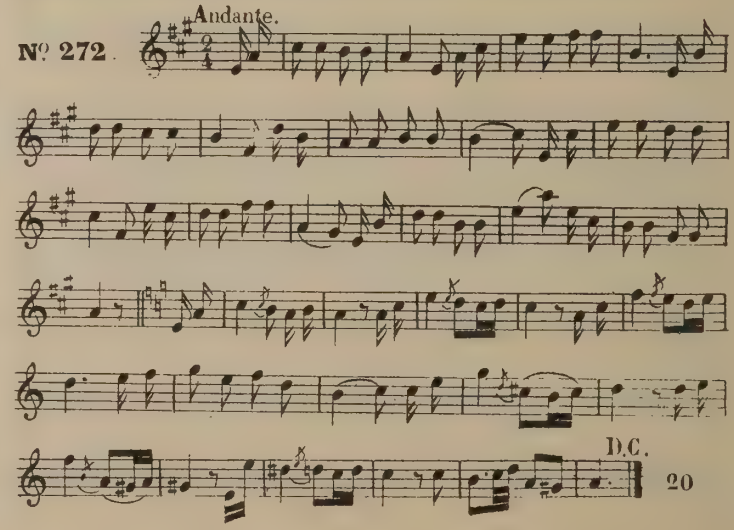

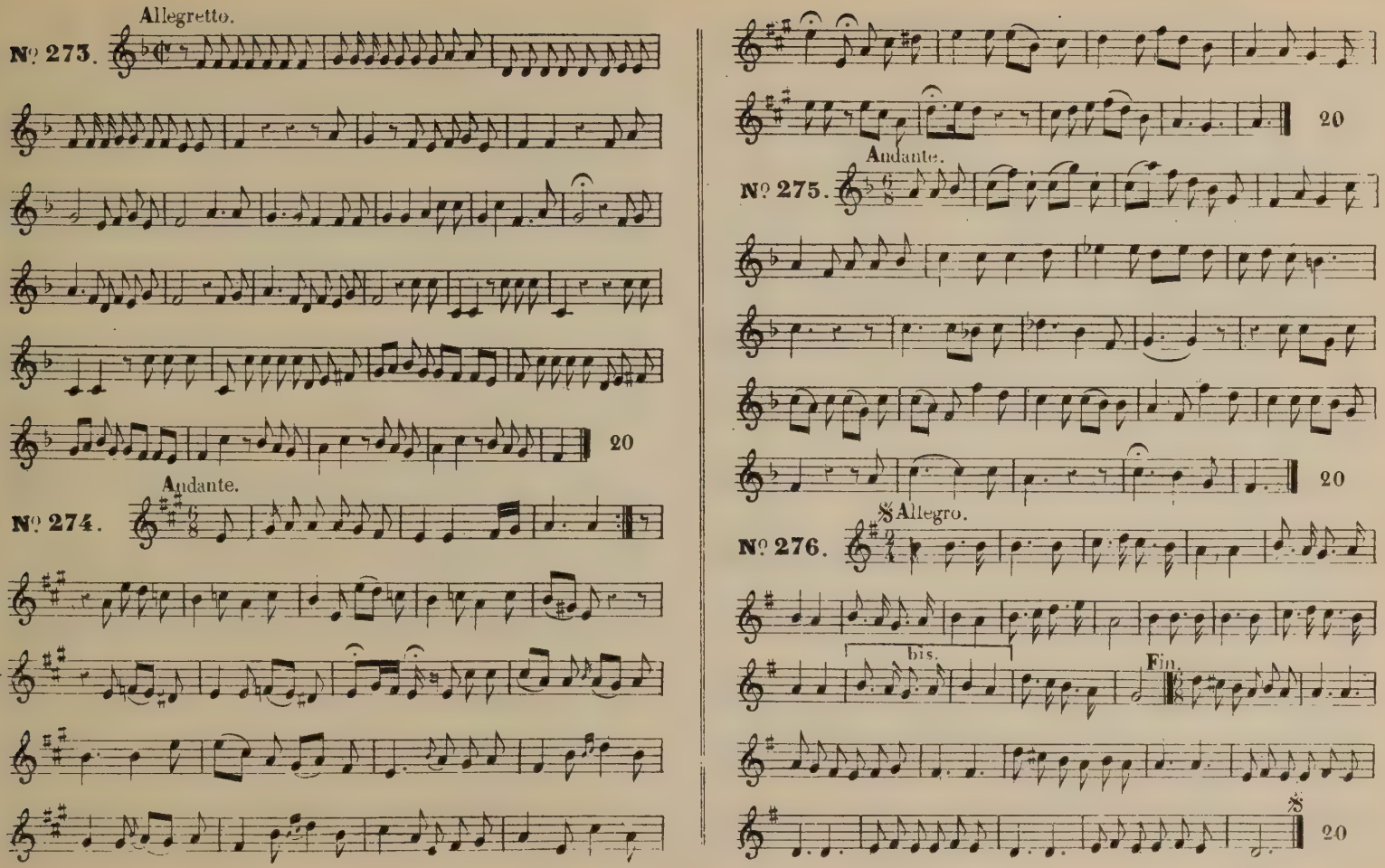
Allegretto.
№ 273.
20
Andante.
№ 274.
Andante.
№ 275.
20
Allegro.
№ 276.
bis.
Fin.
20

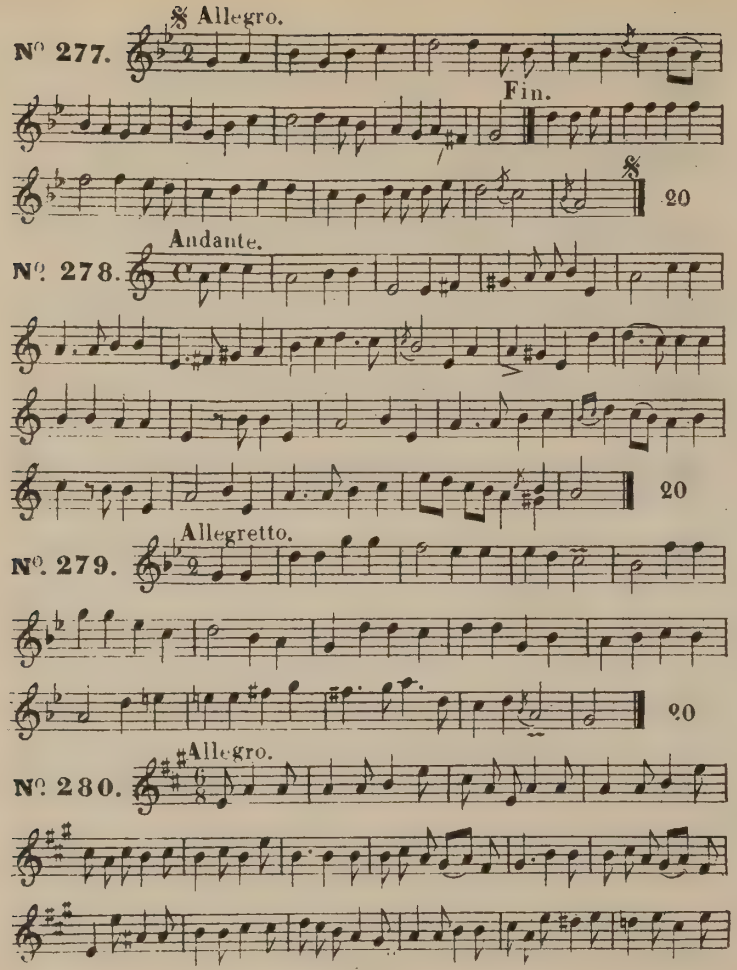
Nº 277.
Allegro.
Fin.
20
Nº. 278.
Andante.
20
Nº. 279.
Allegretto.
20
Nº. 280.
Allegro.

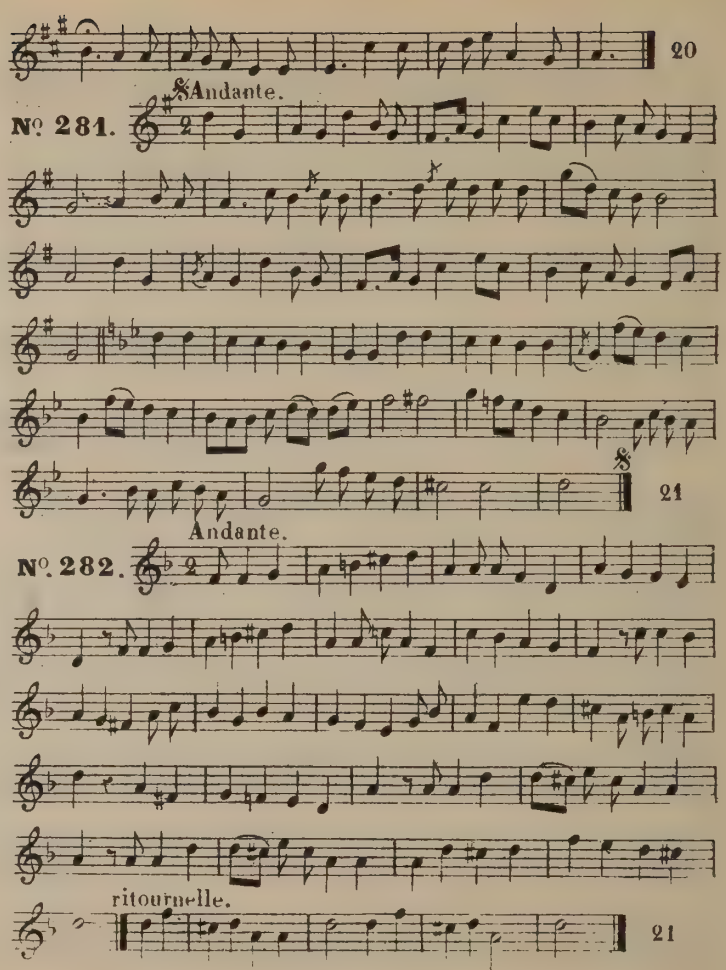
20
Nº. 281.
Andante.
21
Nº. 282.
Andante.
ritournelle.
21

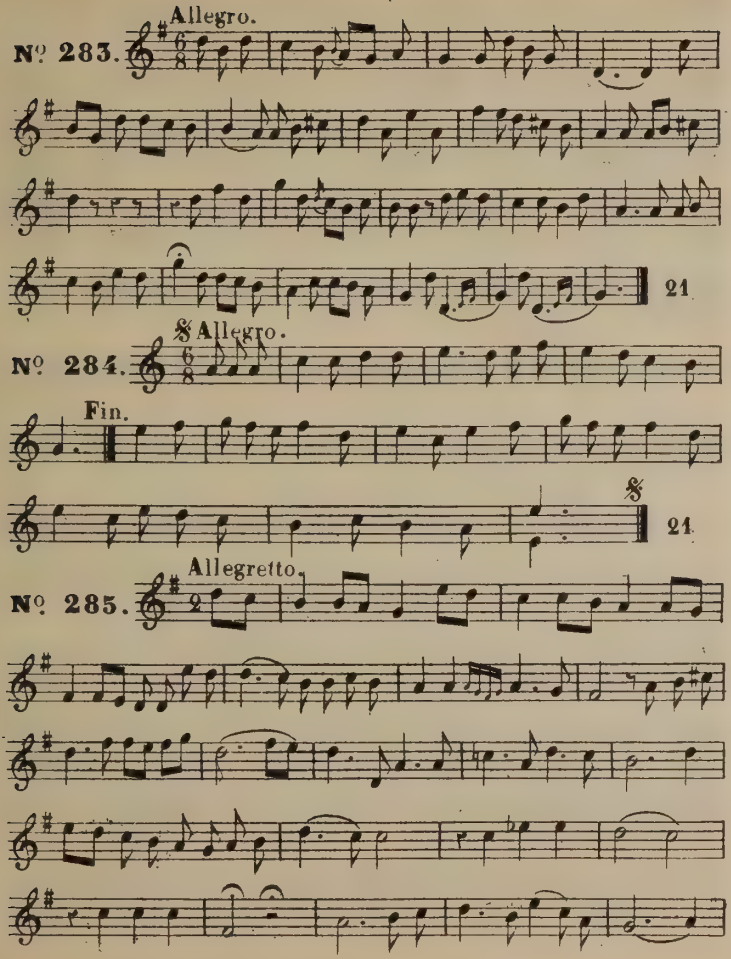
Nº 283.
Allegro.
21
Nº 284.
Allegro.
Fin.
21
Nº 285.
Allegretto.

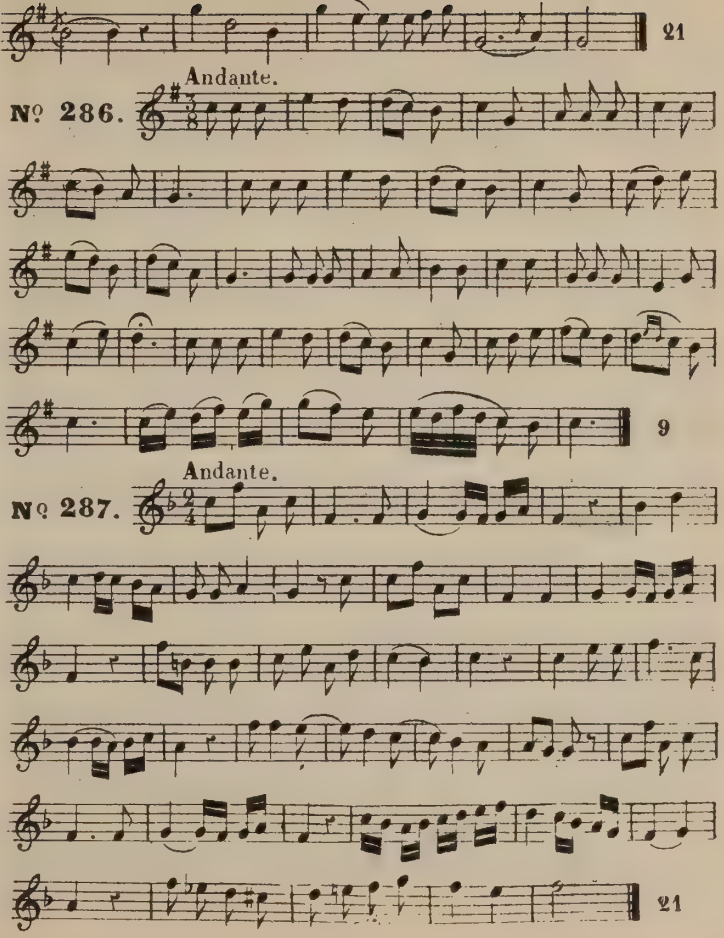
21
Nº 286.
Andante.
9
Nº 287.
Andante.
21

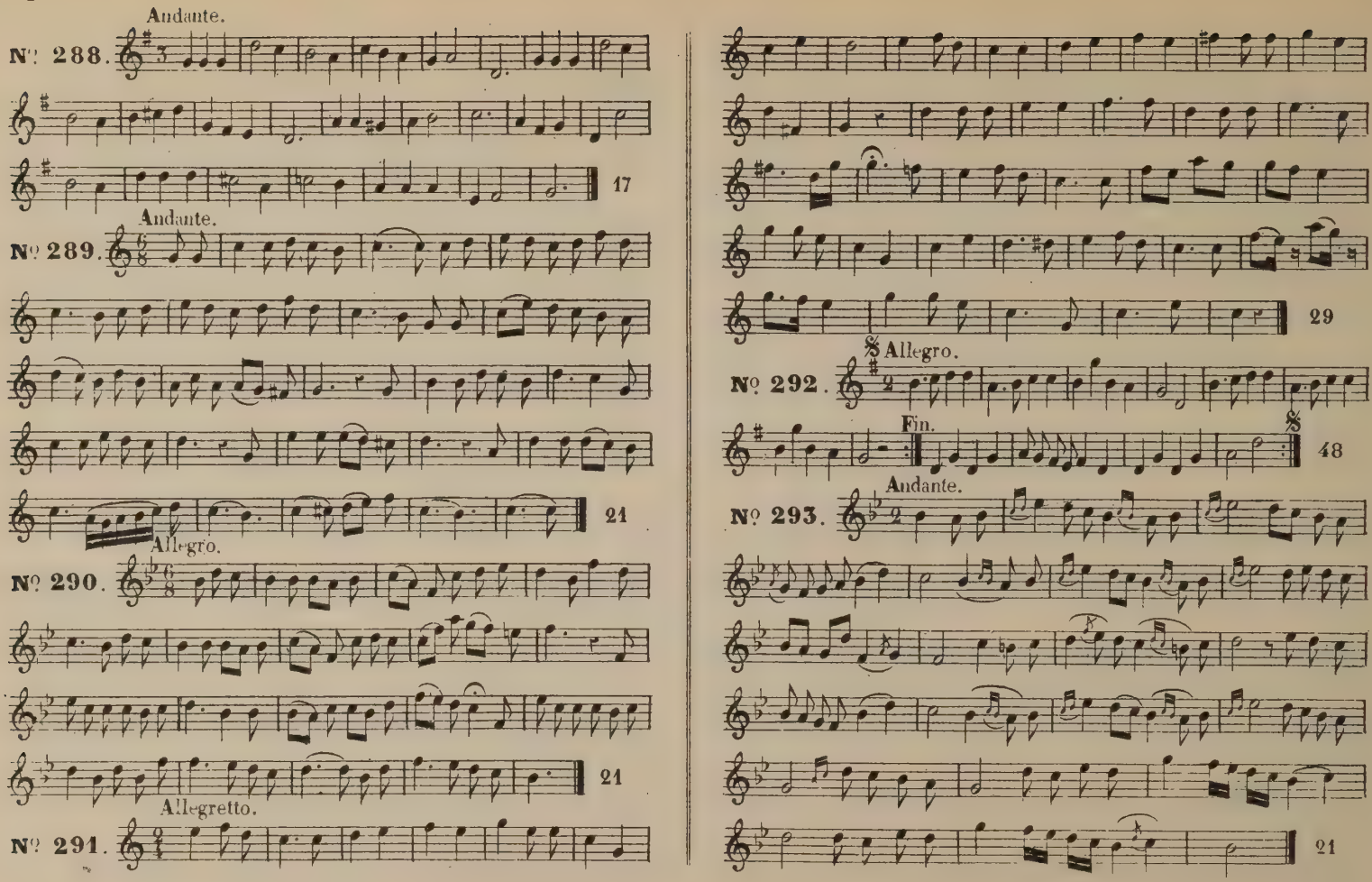
Andante.
Nº 288.
17
Andante.
Nº 289.
21
Allegro.
Nº 290.
21
Allegretto.
Nº 291.
29
Allegro.
Nº 292.
Fin.
48
Andante.
Nº 293.
21

Nº 294. Allegro.

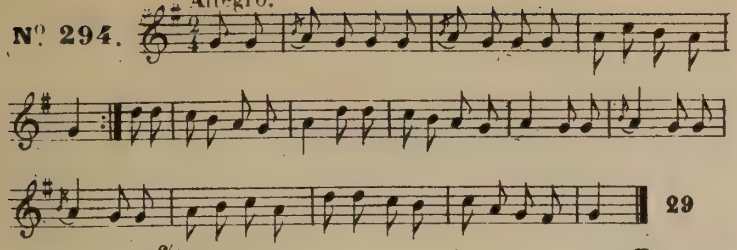

Nº 295. Allegro. Fin

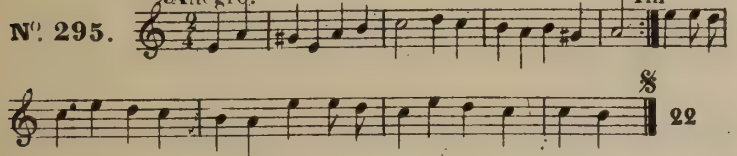

Nº 296. Andante.

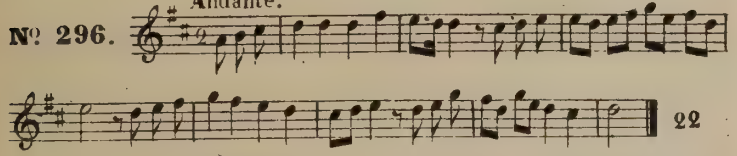

Nº 297. Allegretto.

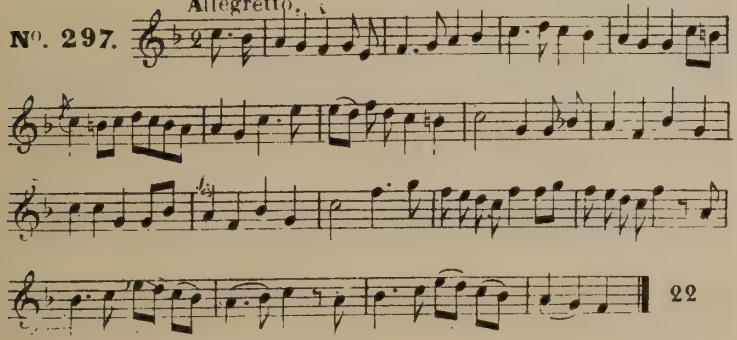

Nº 298. Andante

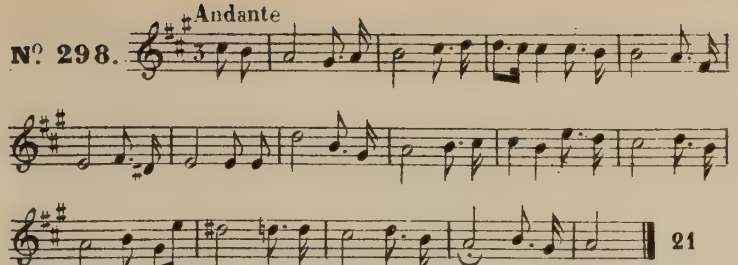

Nº 299. Andante

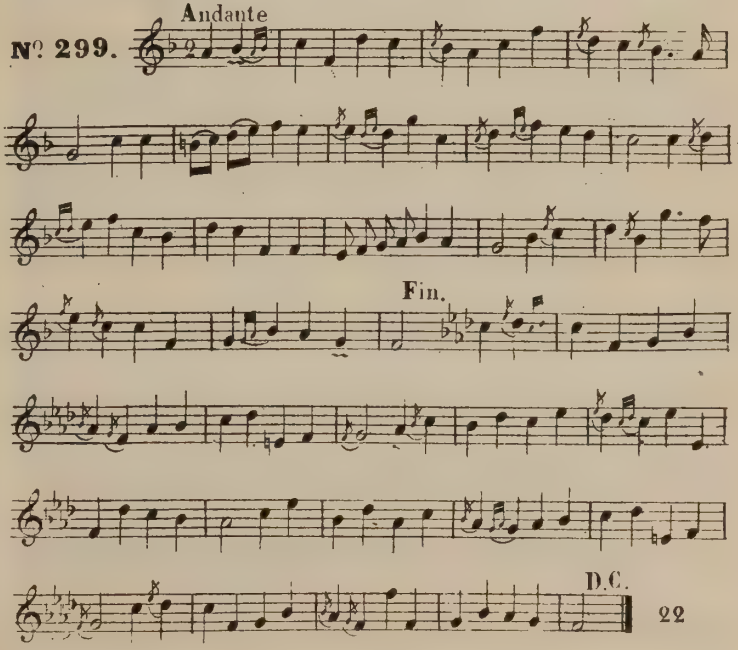

Nº 300. Allegro.

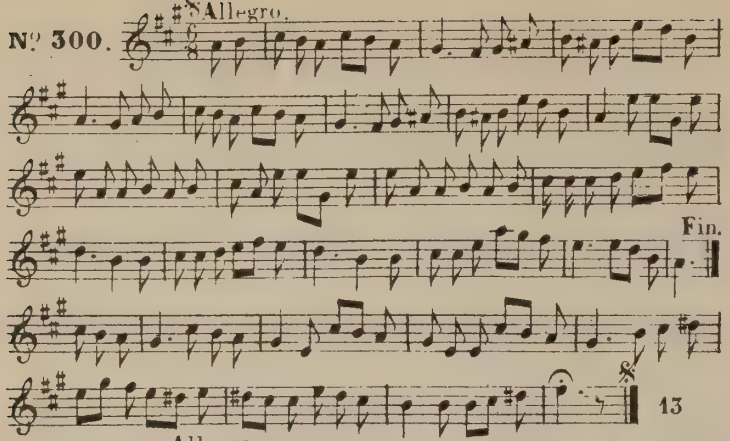

Nº 301. Allegro.

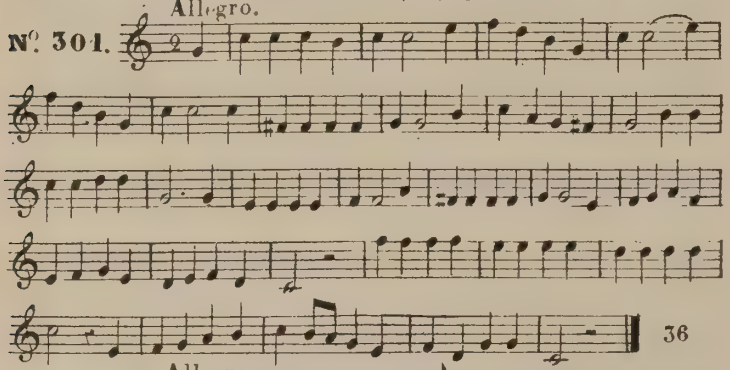

Nº 302. Allegro.

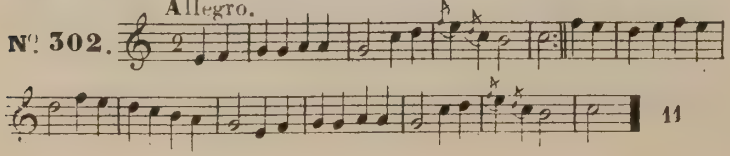

Nº 303. Allegro.

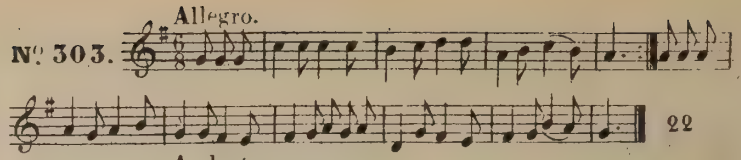

Nº 304. Andante.

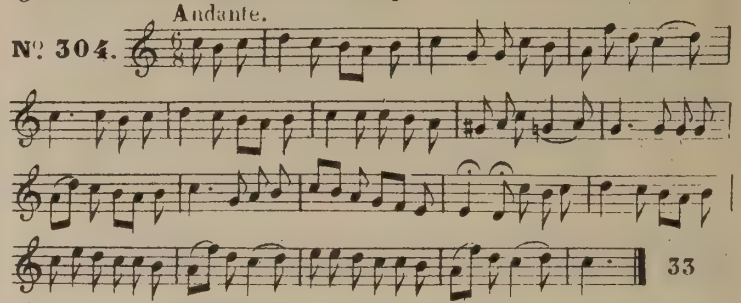

Nº 305. Allegro.

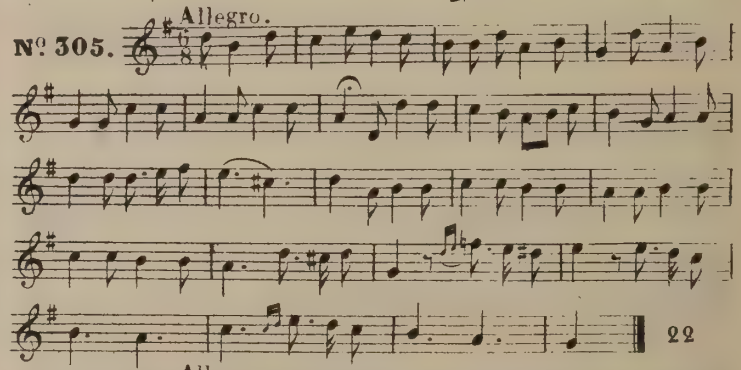

Nº 306. Allegro.

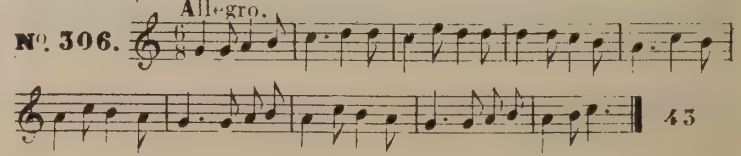

Nº 307. Allegretto.

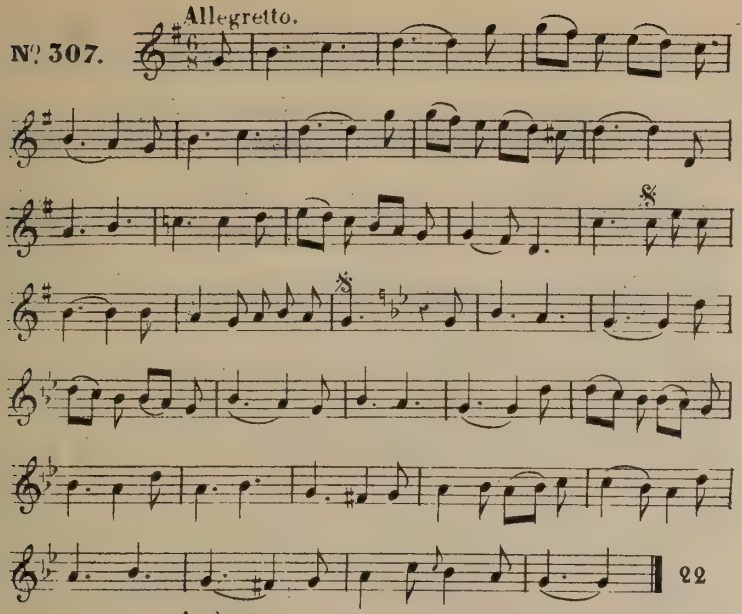

Nº 308. Andante.

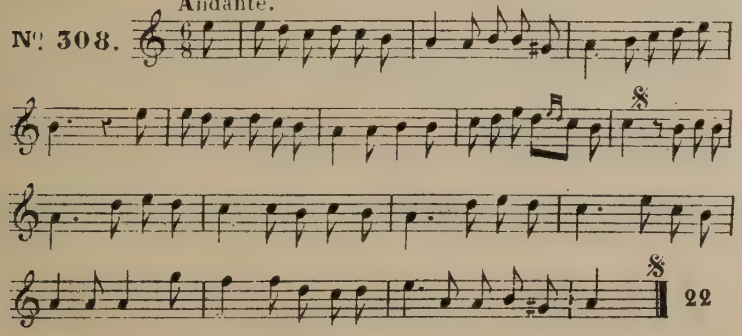

Nº 309. 𝄋 Allegro.

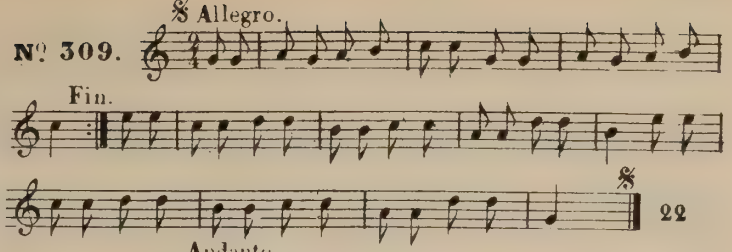

Nº 310. Andante.

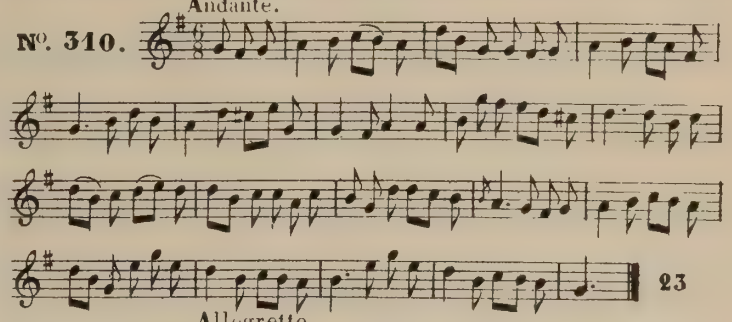

Nº 311. Allegretto.

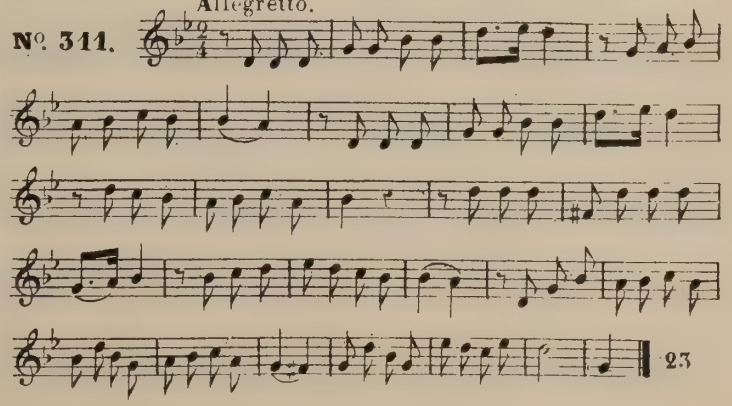

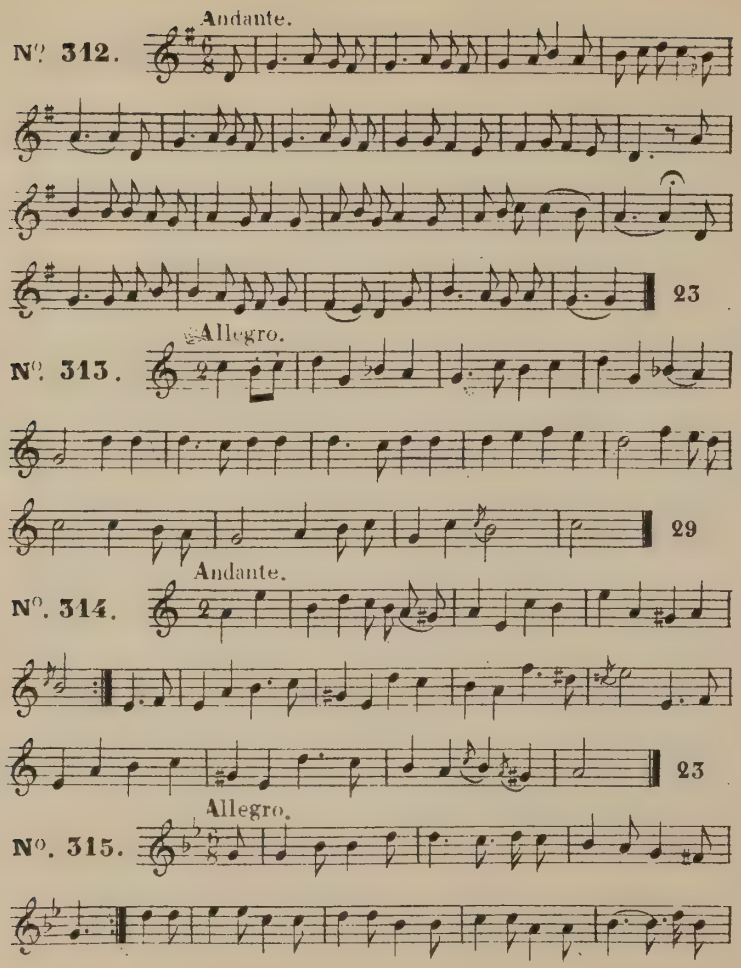
Andante.
N°. 312.
23
Allegro.
N°. 313.
29
Andante.
N°. 314.
23
Allegro.
N°. 315.

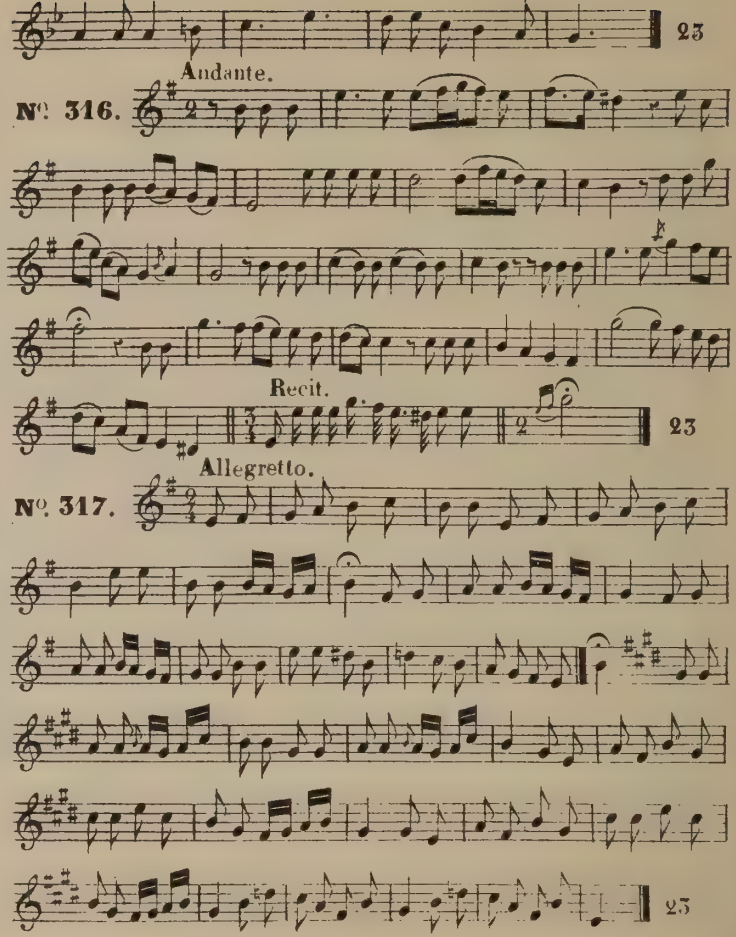
23
Andante.
N°. 316.
Recit.
23
Allegretto.
N°. 317.
23

Nº 318. Andante.

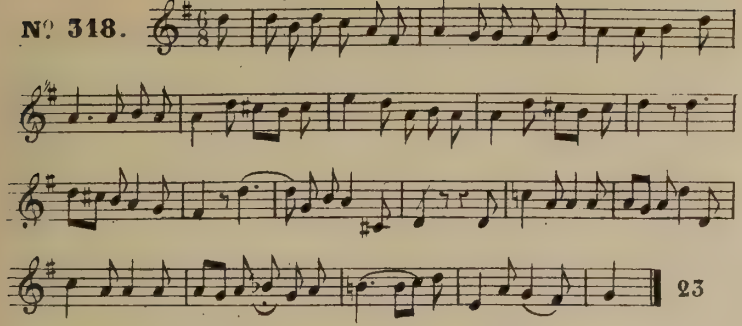

Nº 319. Allegretto.

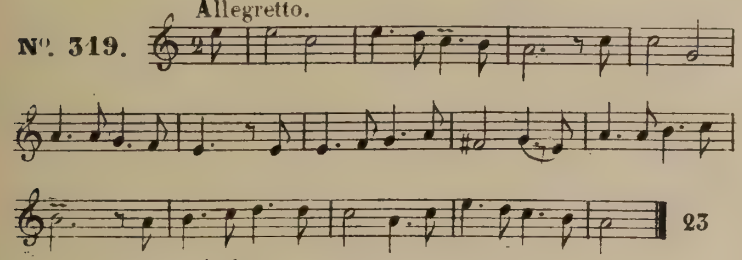

Nº 320. Andante.

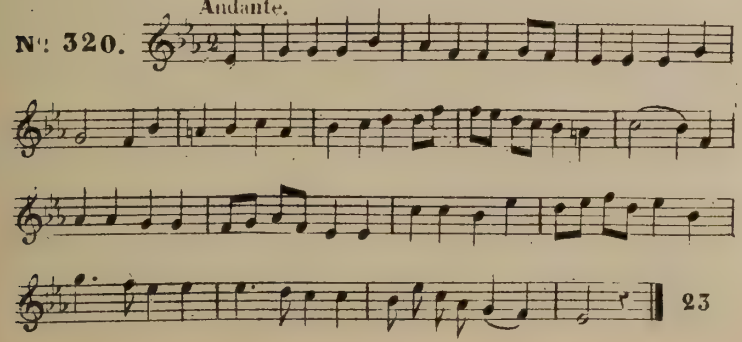

Nº 321. Allegretto.

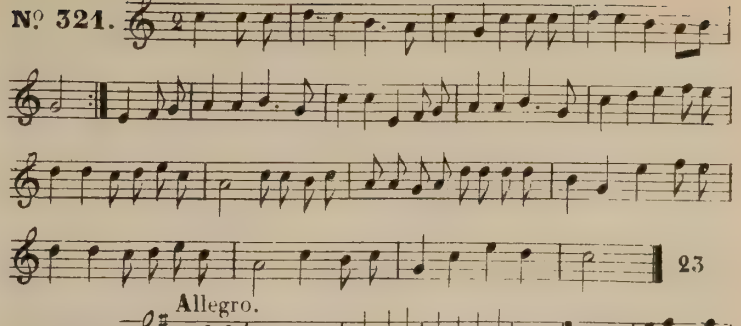

Nº 322. Allegro.

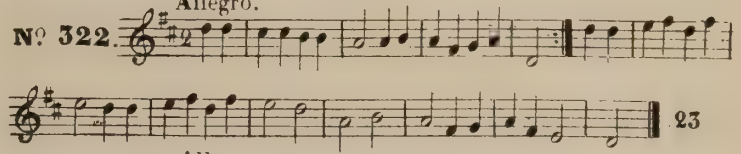

Nº 323. Allegretto.

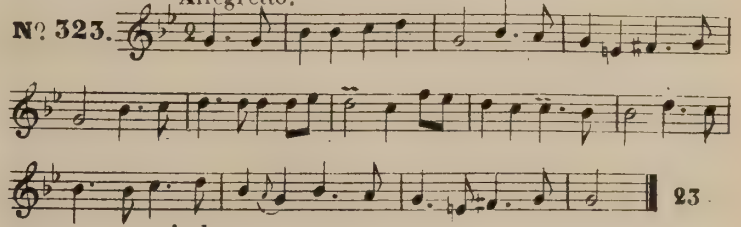

Nº 324. Andante.

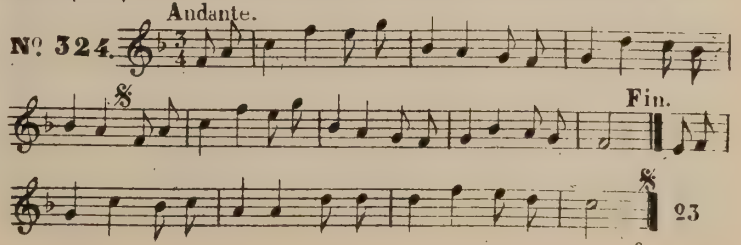

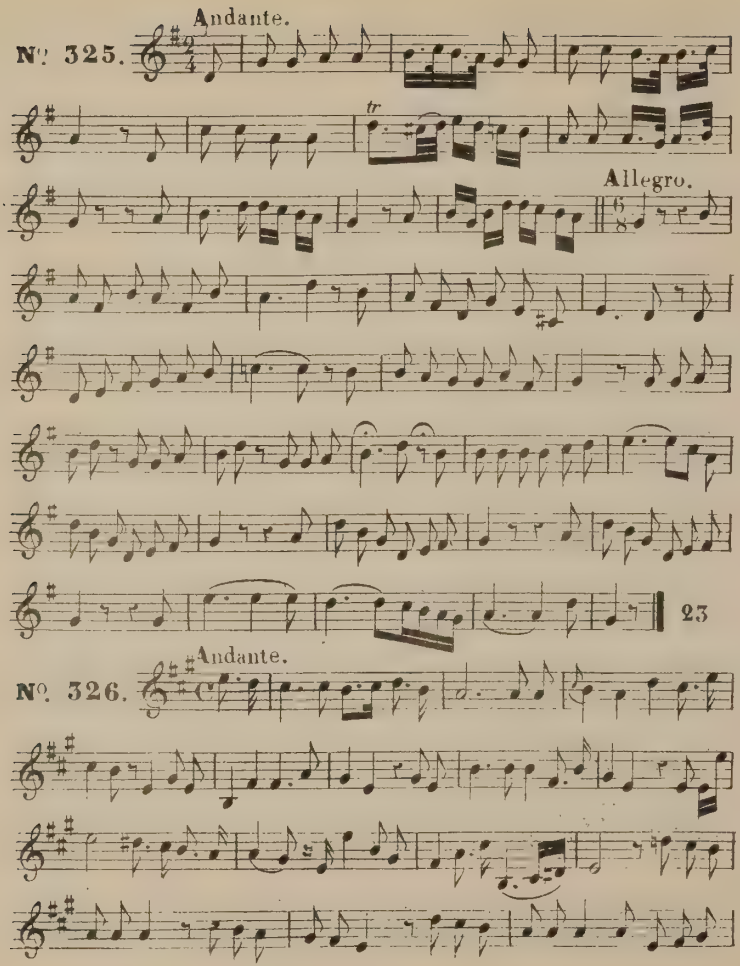
Andante.
№ 325.
Allegro.
23
Andante.
№ 326.

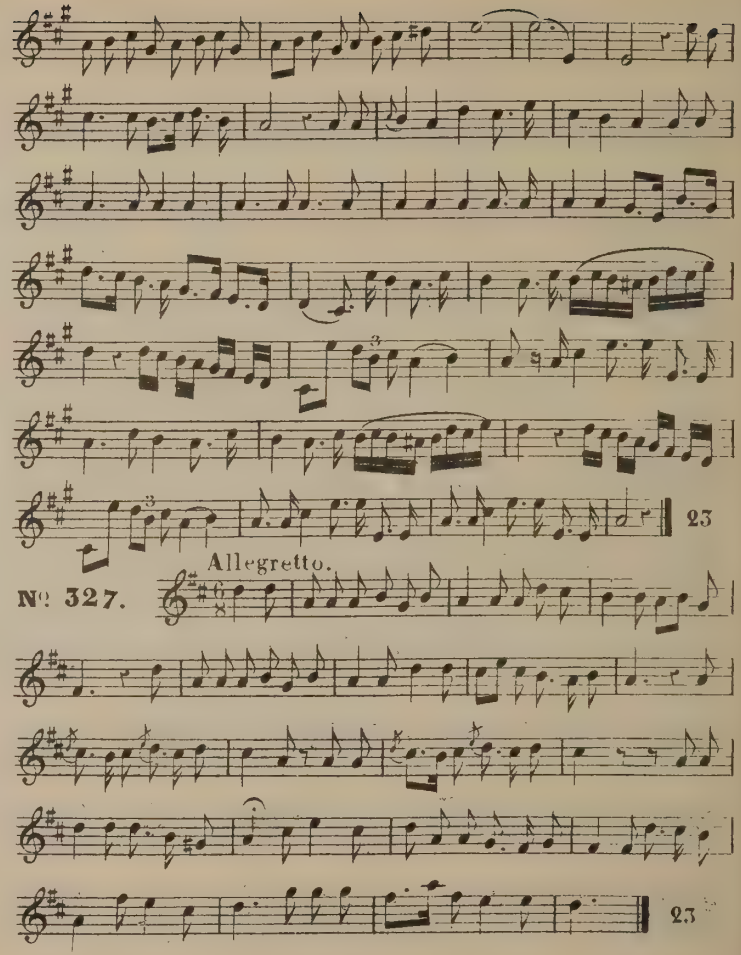
23
Allegretto.
№ 327.
23

Andante.

Nº. 328.

23

Andante.

Nº. 329.

24

Allegro.

Nº. 330.

24

Allegro.

Nº. 331.

24

Andante.

Nº. 332.

23

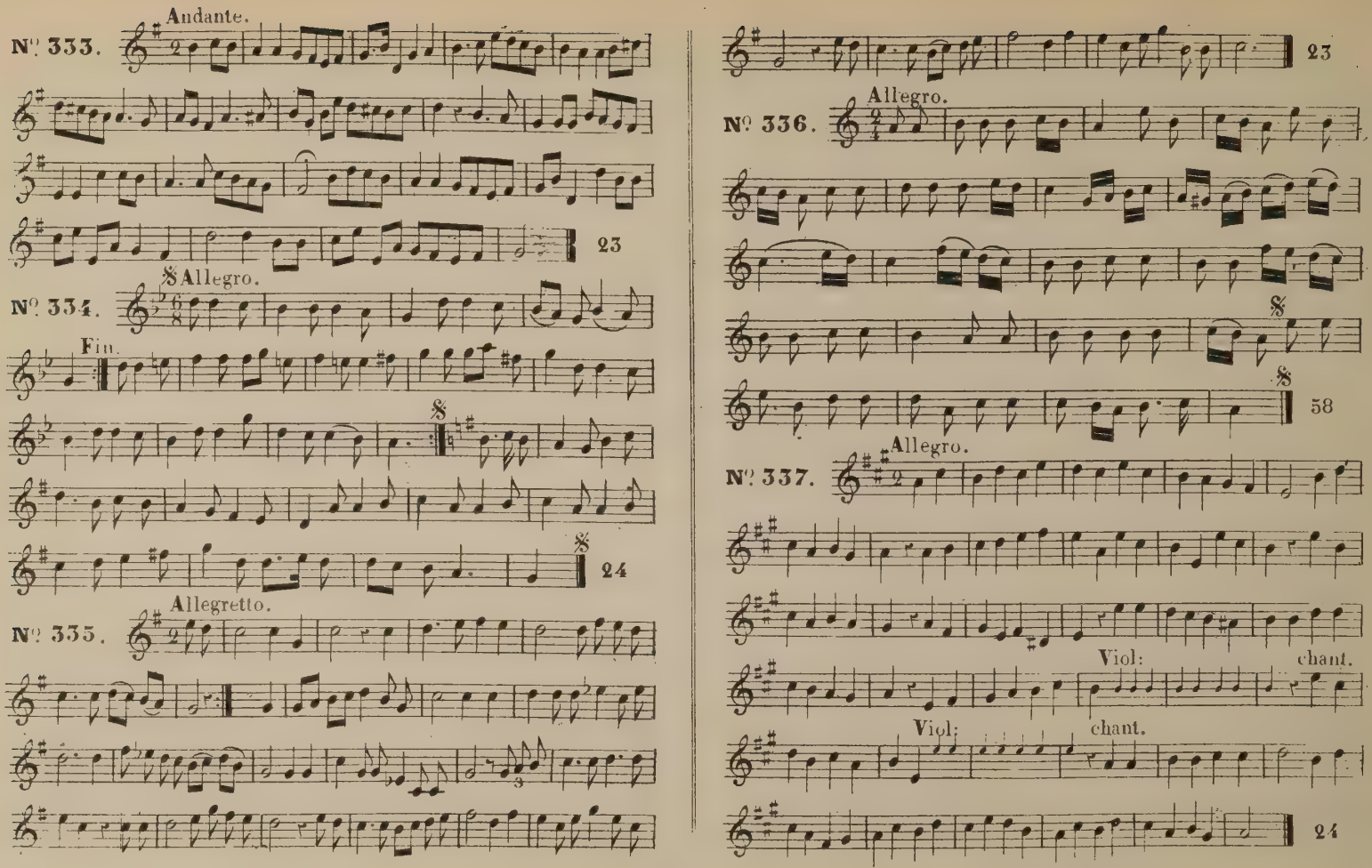
Andante.
N° 333.
23
Allegro.
N° 334.
Fin.
24
Allegretto.
N° 335.
23
Allegro.
N° 336.
58
Allegro.
N° 337.
Viol: chant.
Viol: chant.
24

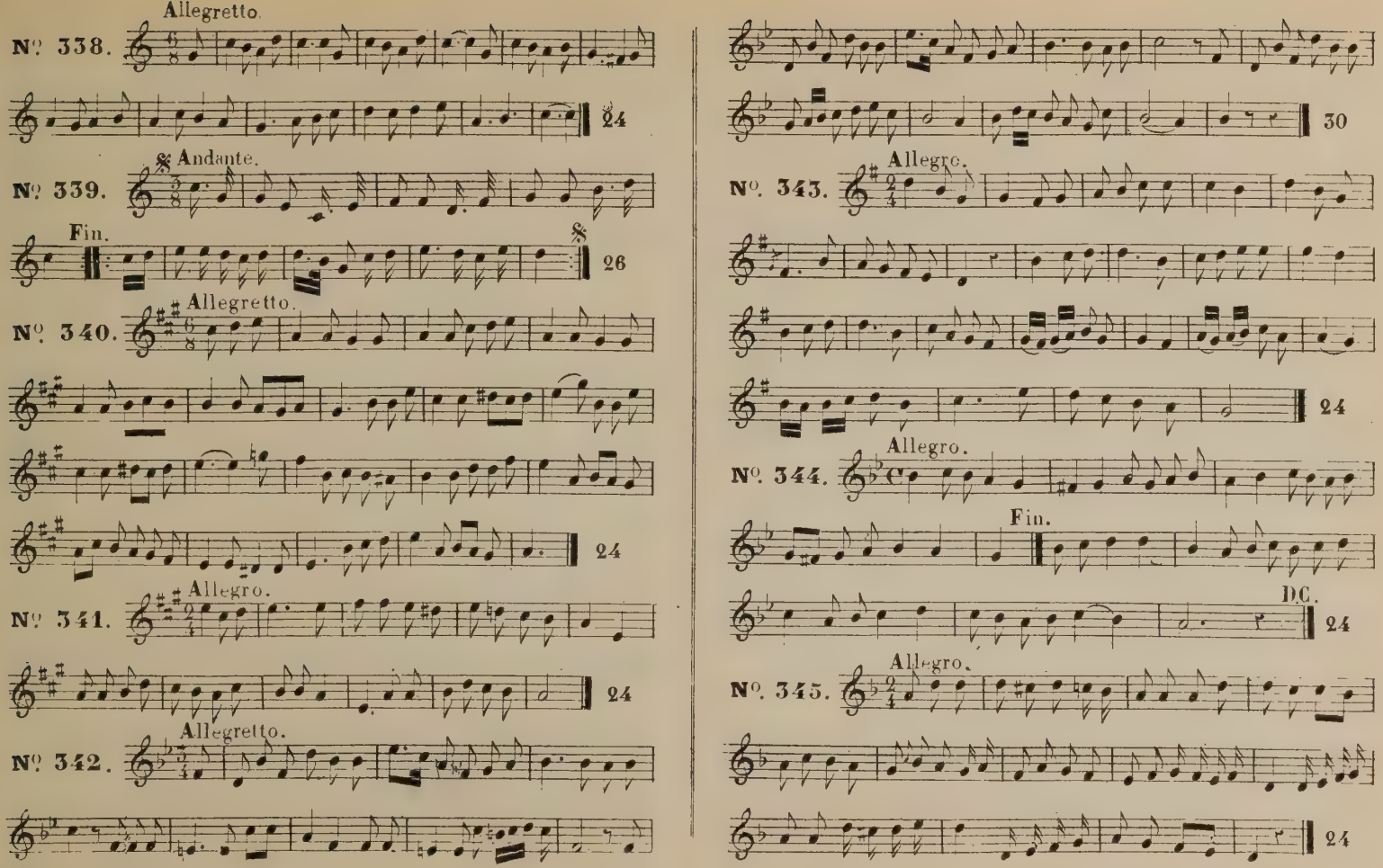
Allegretto.
No. 338.
24
Andante.
No. 339.
Fin.
26
Allegretto.
No. 340.
24
Allegro.
No. 341.
24
Allegretto.
No. 342.
30
Allegro.
No. 343.
24
Allegro.
No. 344.
Fin.
DC.
24
Allegro.
No. 345.
24

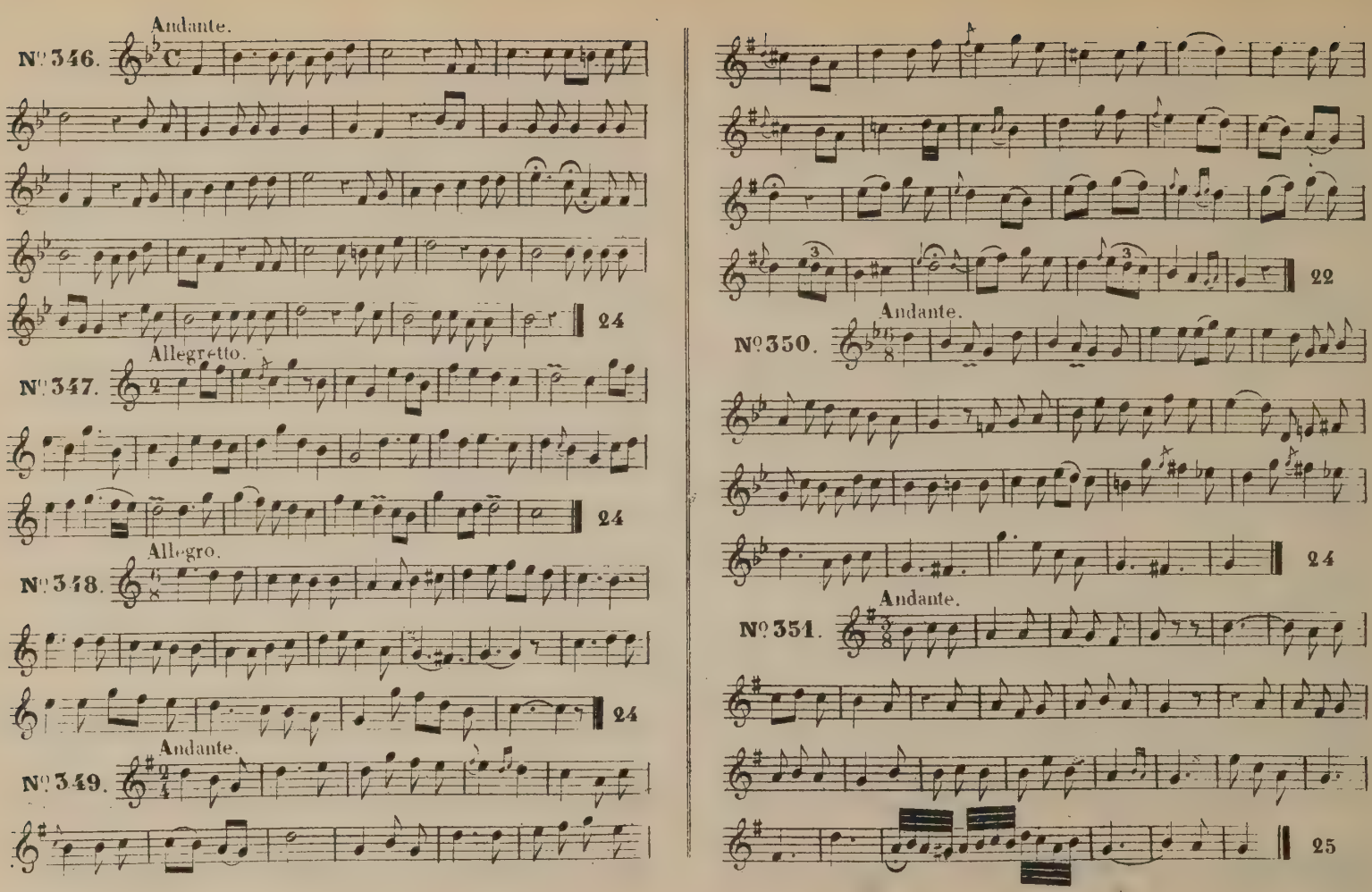
Andante.
№ 346.
24
Allegretto.
№ 347.
24
Allegro.
№ 348.
24
Andante.
№ 349.
22
Andante.
№ 350.
24
Andante.
№ 351.
25

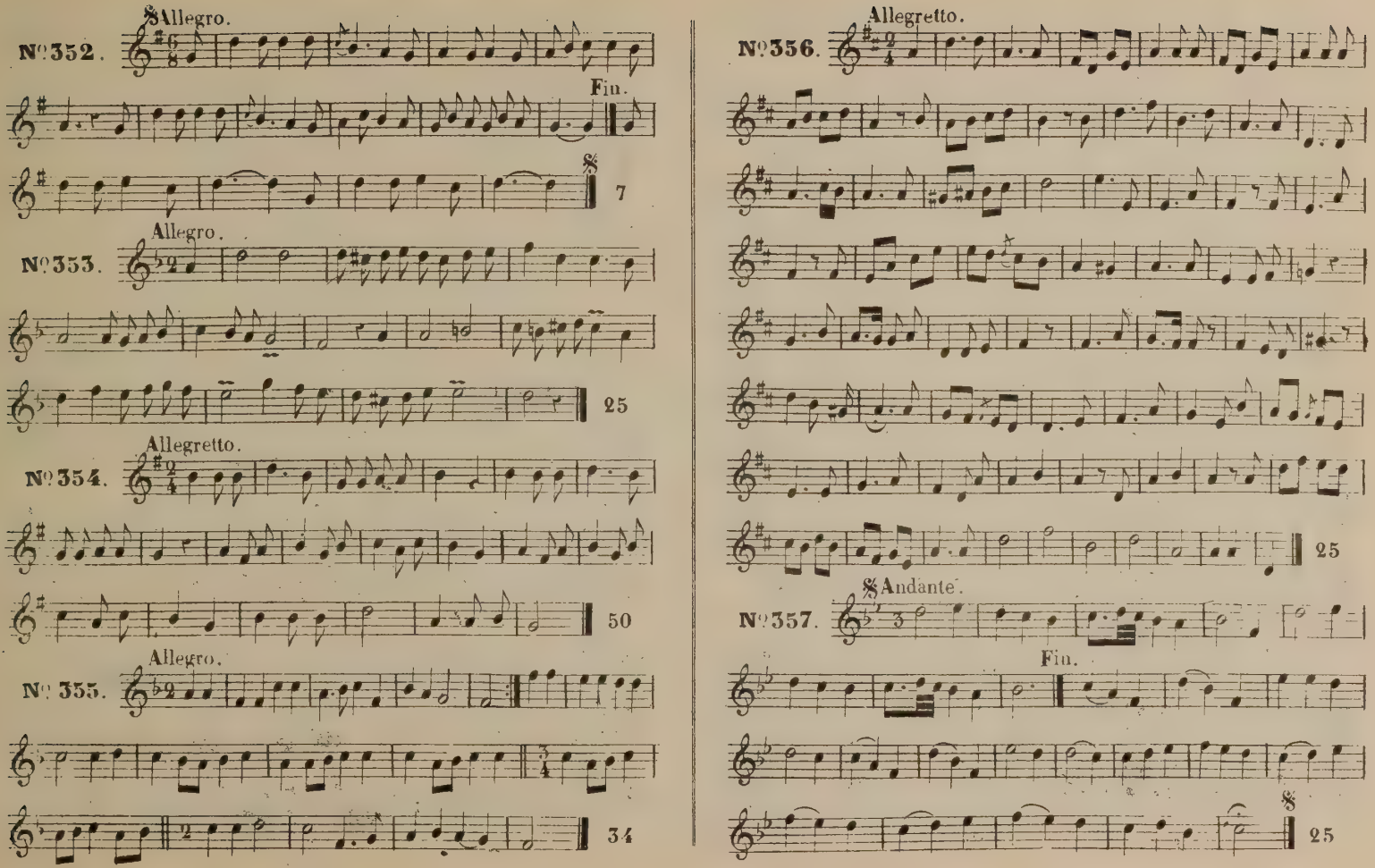
Allegro.
N°352.
Fin.
7
Allegro.
N°353.
25
Allegretto.
N°354.
50
Allegro.
N° 355.
34
Allegretto.
N°356.
25
Andante.
N°357.
Fin.
25

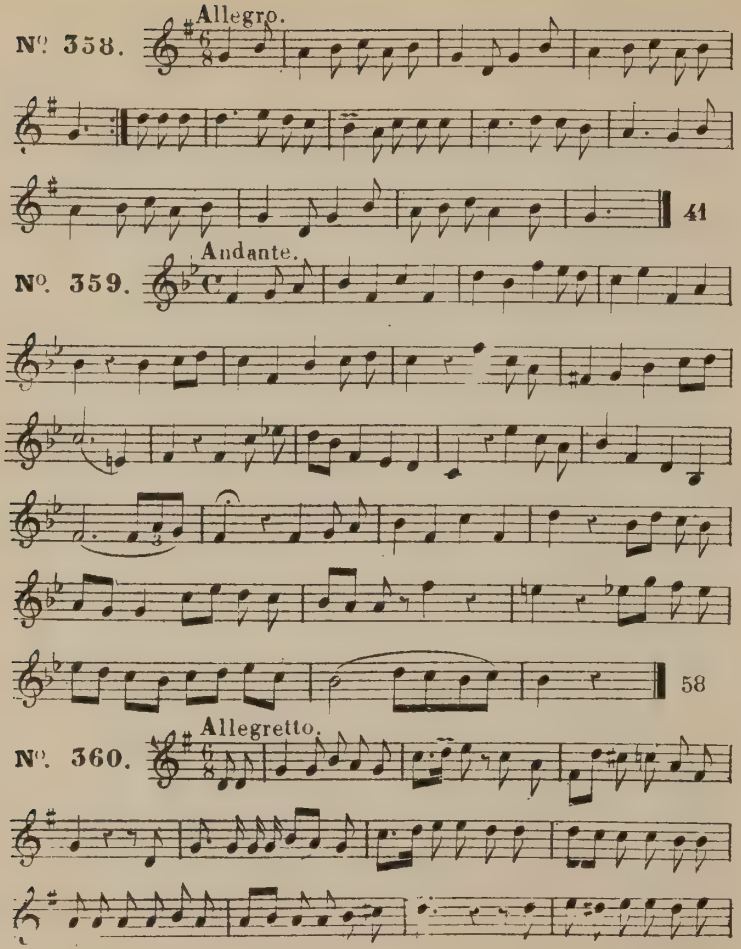
Allegro.
N°. 358.
41
Andante.
N°. 359.
58
Allegretto.
N°. 360.

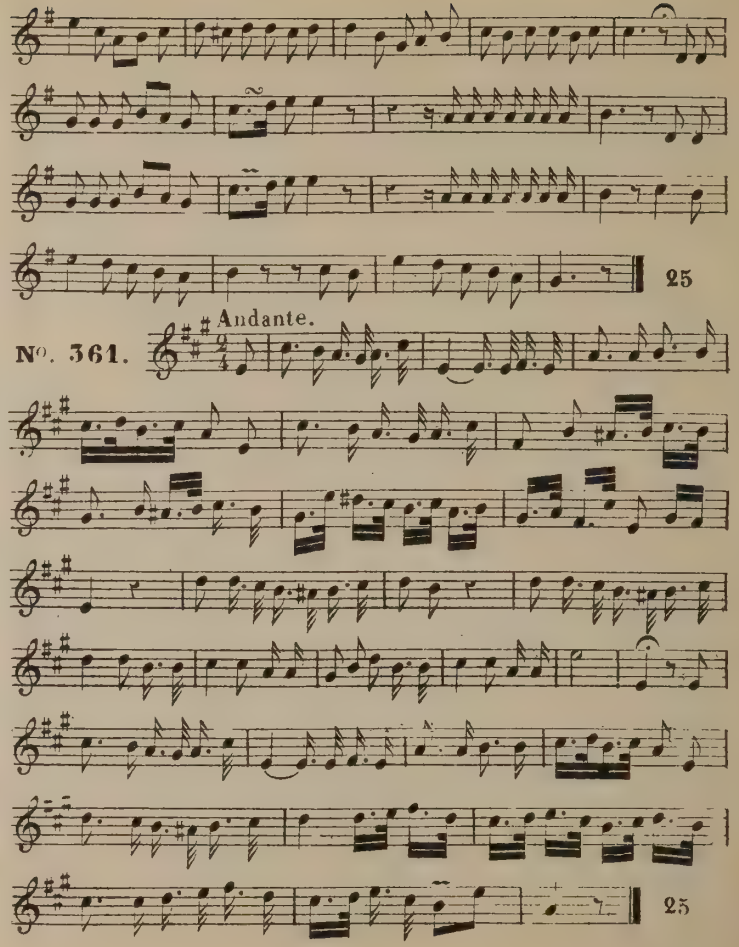
25
Andante.
N°. 361.
25

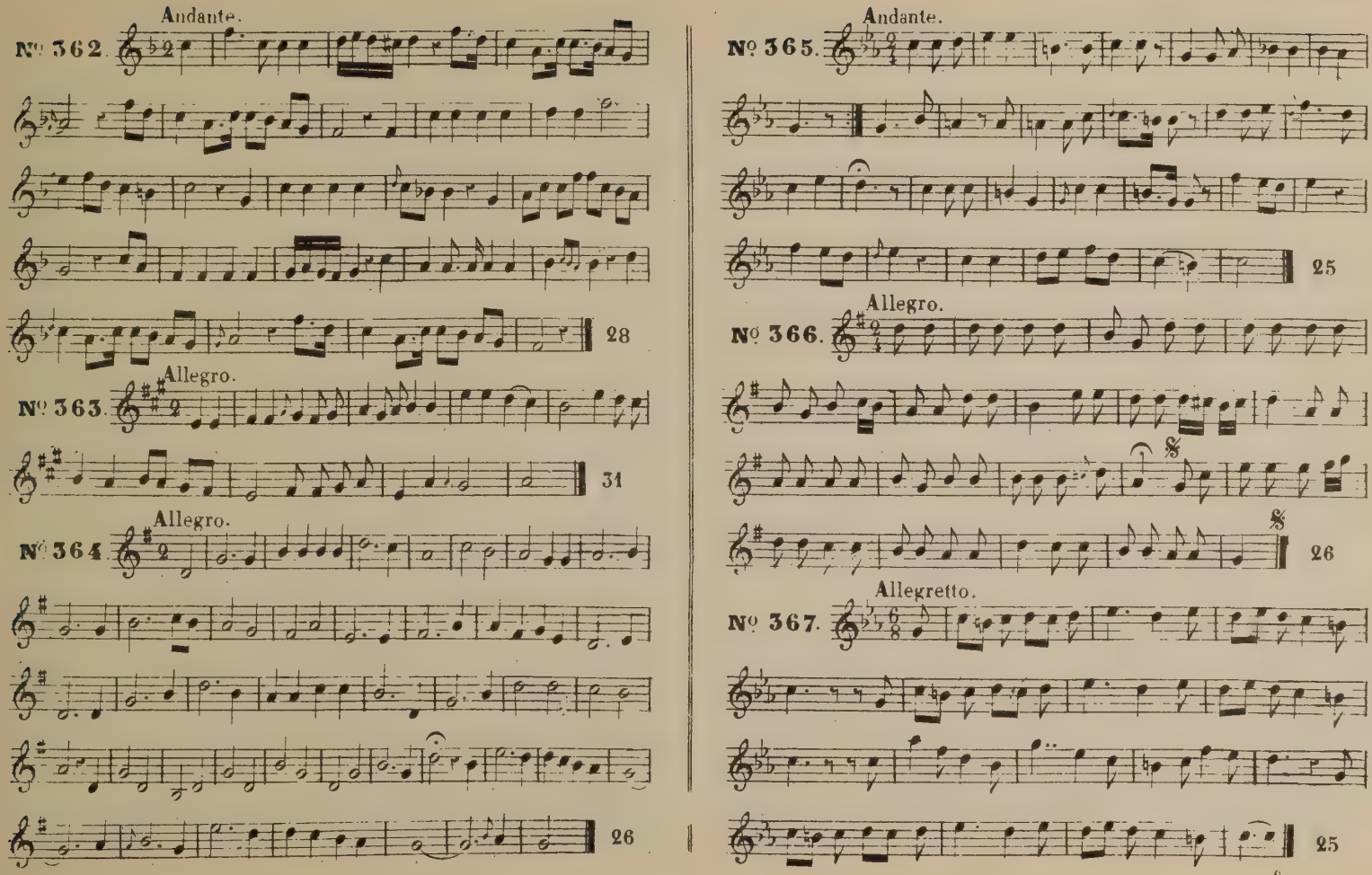
Andante.
№ 362.
28
Allegro.
№ 363.
31
Allegro.
№ 364.
26
Andante.
№ 365.
25
Allegro.
№ 366.
26
Allegretto.
№ 367.
25

Allegretto.

Nº 368.

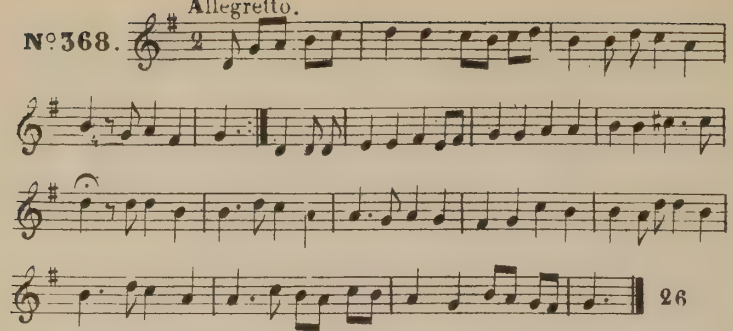

Allegretto.

Nº 369.

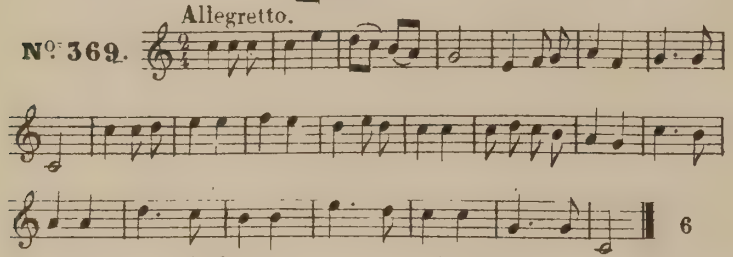

Andante.

Nº 370.

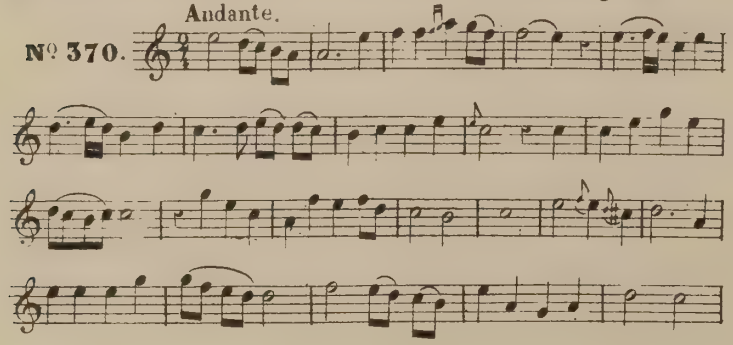

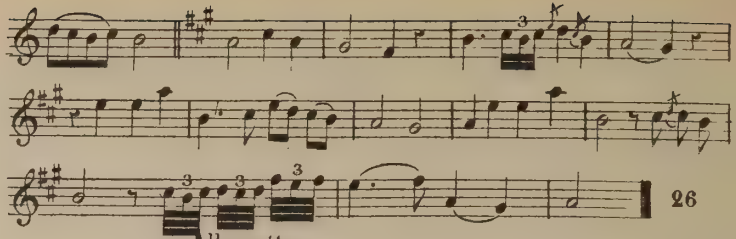

Allegretto.

Nº 371.

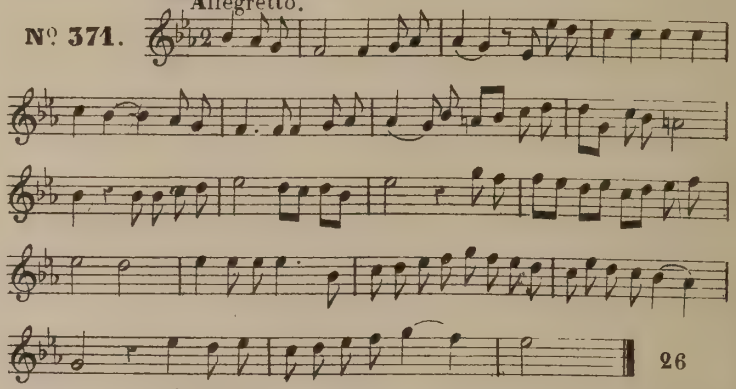

Andante.

Nº 372.

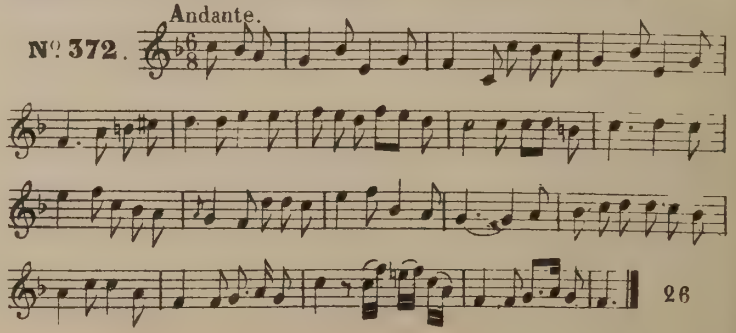

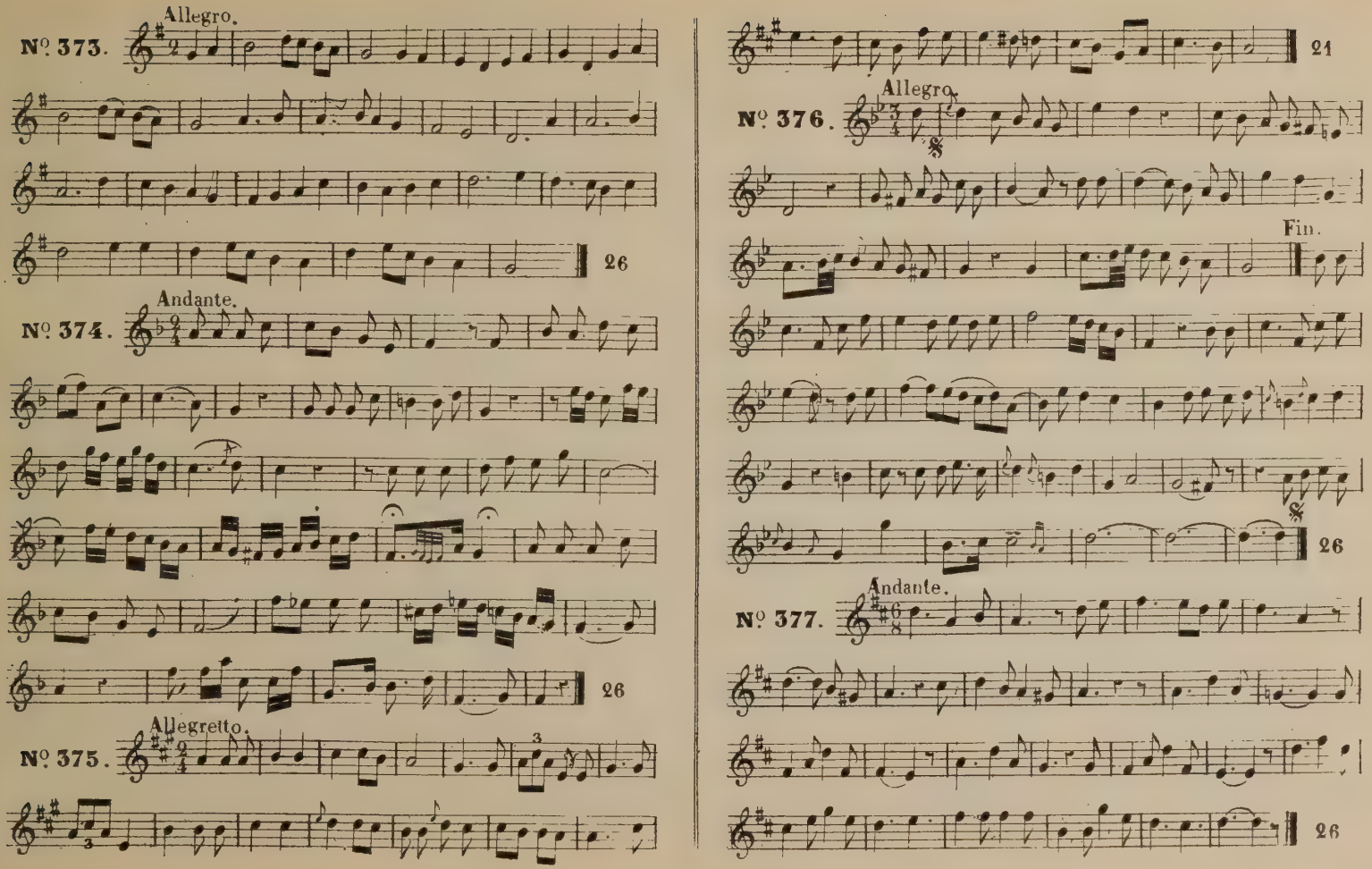
Allegro.
Nº 373.
26
Andante.
Nº 374.
26
Allegretto.
Nº 375.
21
Allegro.
Nº 376.
Fin.
26
Andante.
Nº 377.
26

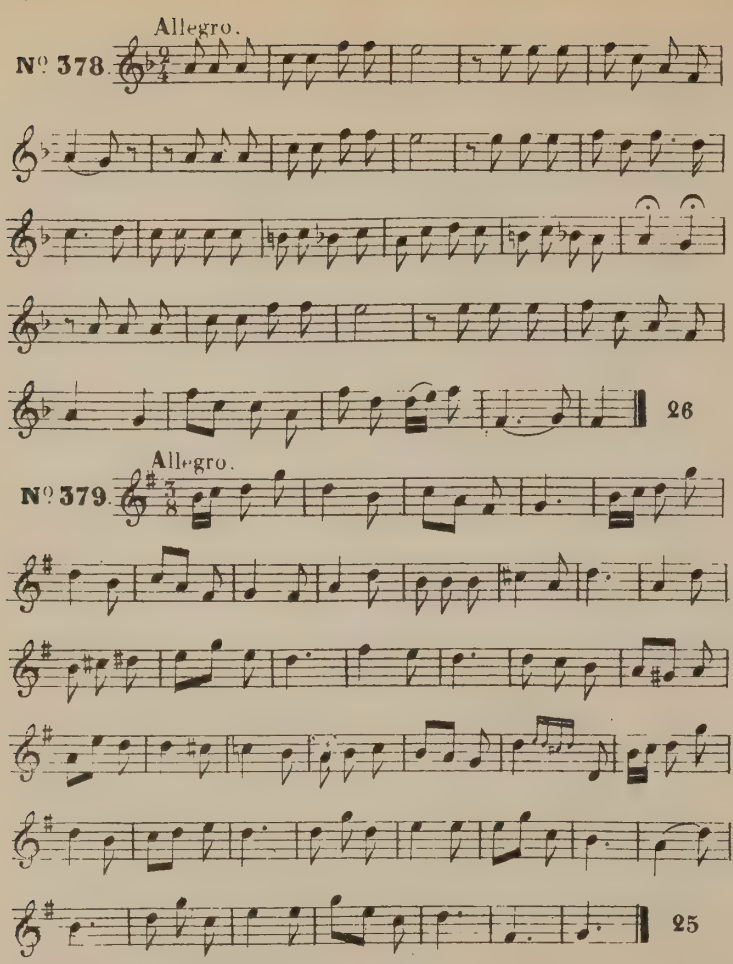
Allegro.
Nº 378.
26
Allegro.
Nº 379.
25

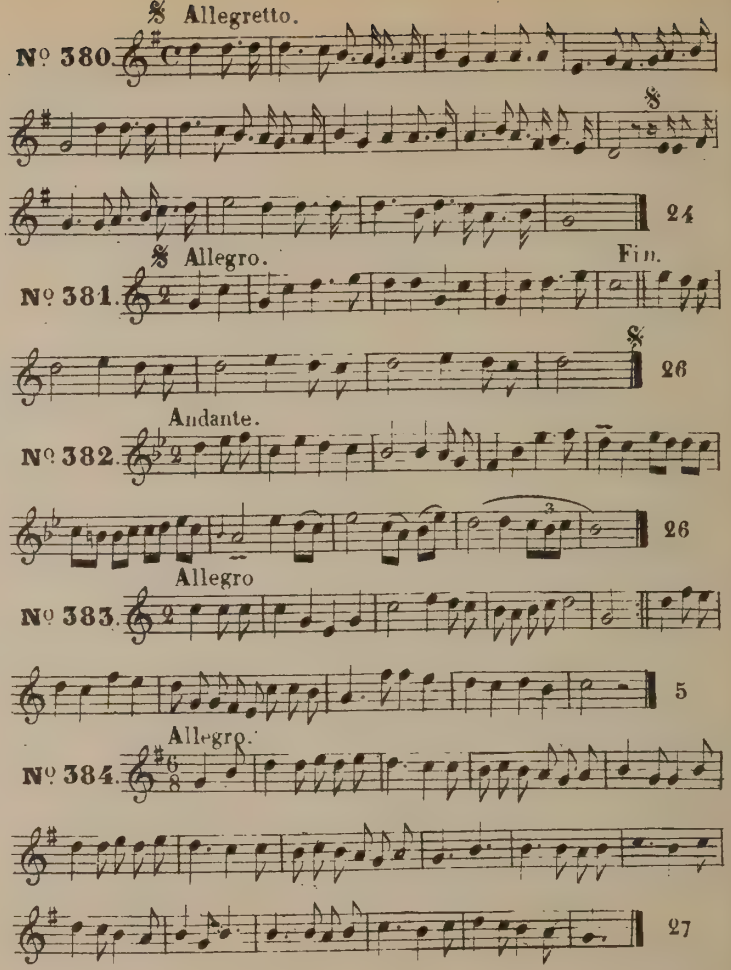
Allegretto.
Nº 380.
24
Allegro.
Fin.
Nº 381.
26
Andante.
Nº 382.
26
Allegro
Nº 383.
5
Allegro.
Nº 384.
27

Allegro.

Nº 385.

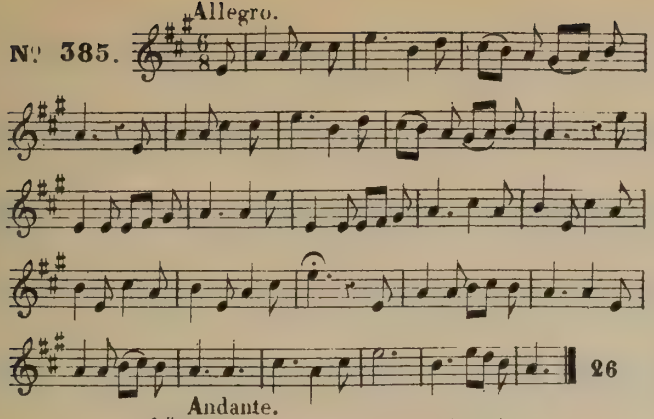

Andante.

Nº 386.

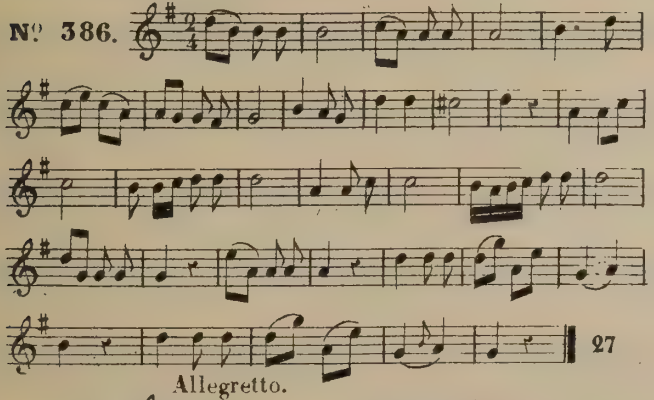

Allegretto.

Nº 387.

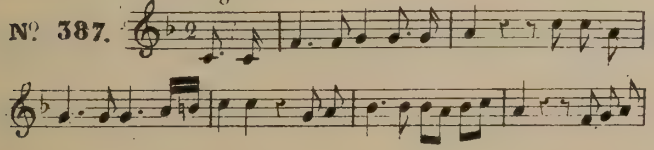

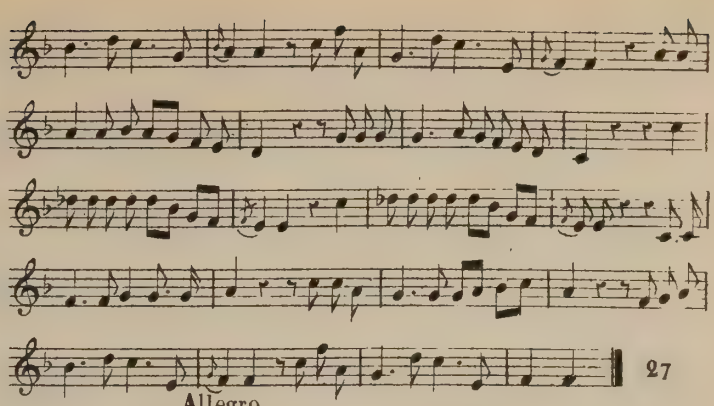

Allegro.

Nº 388.

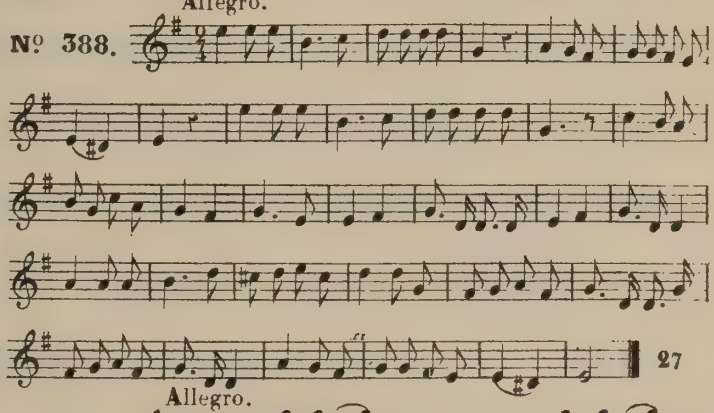

Allegro.

Nº 389.

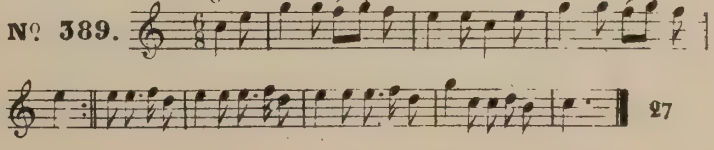

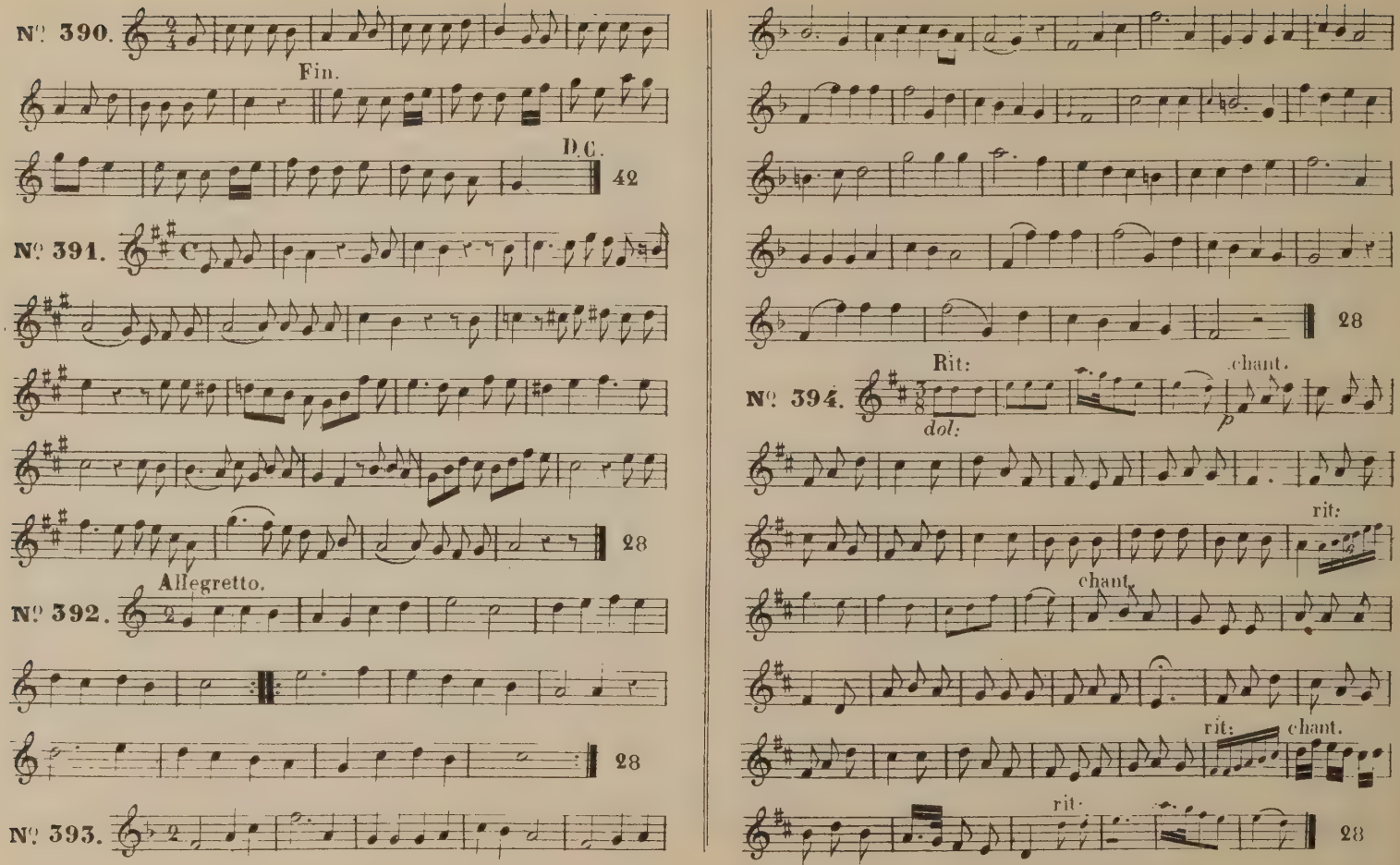
N° 390.
Fin.
D.C.
42
N° 391.
28
Allegretto.
N° 392.
28
N° 393.
28
Rit:
dol:
N° 394.
chant.
p
rit:
chant.
rit:
chant.
rit:
28

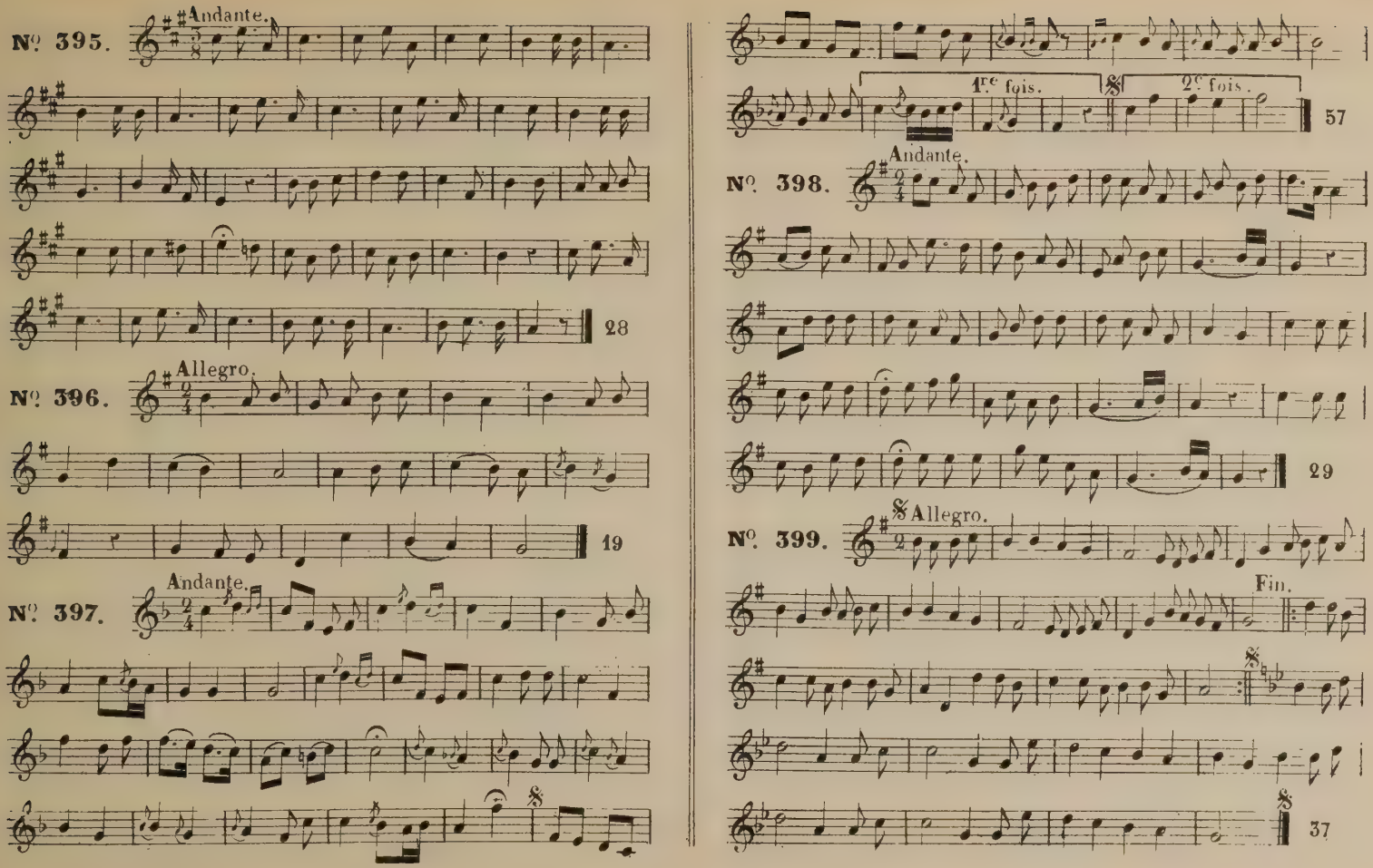
Nº 395.
Andante.
28
Nº 396.
Allegro.
19
Nº 397.
Andante.
1re fois.
2e fois.
57
Nº 398.
Andante.
29
Nº 399.
Allegro.
Fin.
37

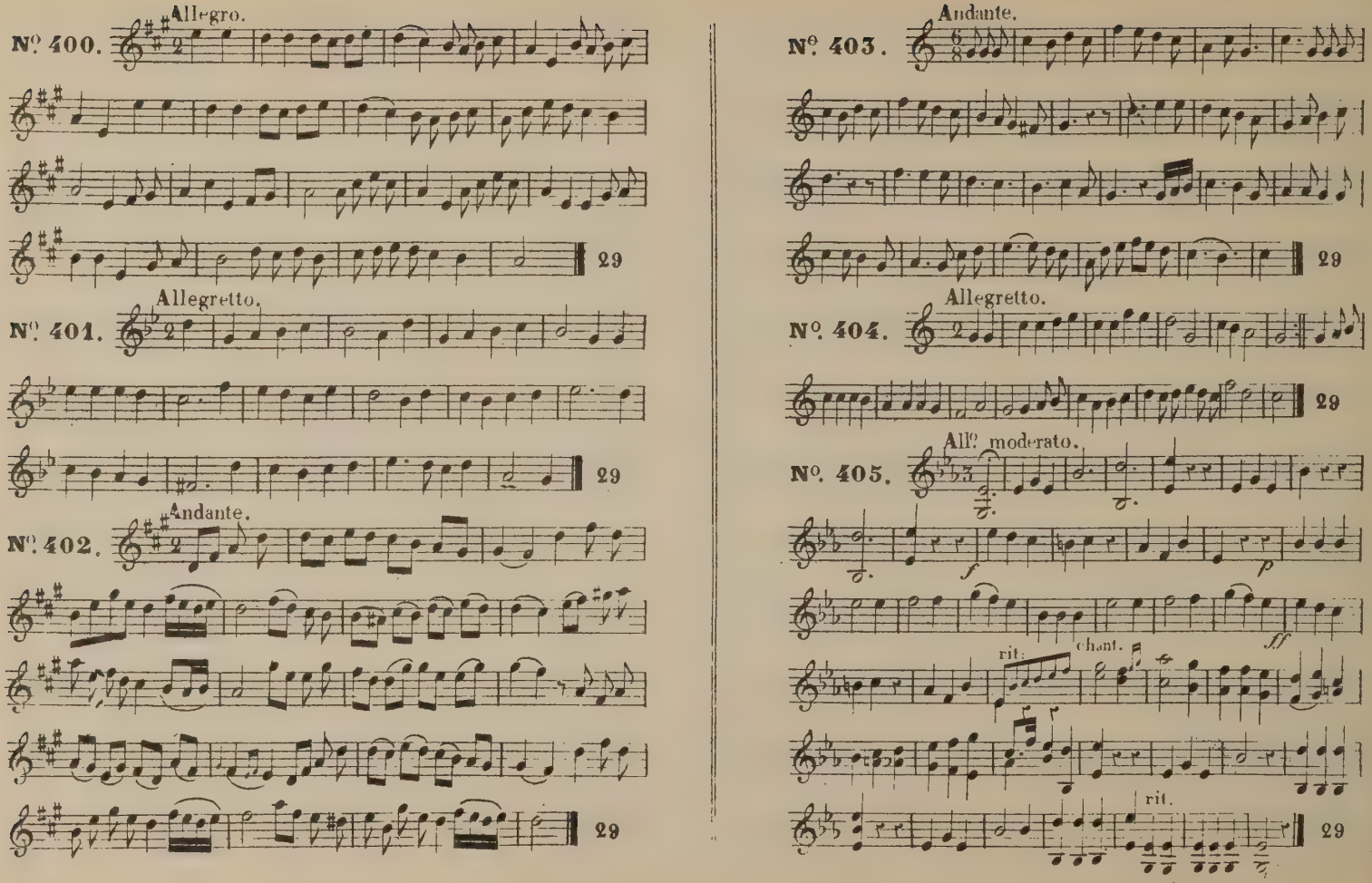
Nº 400.
Allegro.
29
Nº 401.
Allegretto.
29
Nº 402.
Andante.
29
Nº 403.
Andante.
29
Nº 404.
Allegretto.
29
Nº 405.
All? moderato.
f
p
ff
rit.
chant.
rit.
29

Nº 406. Andante.

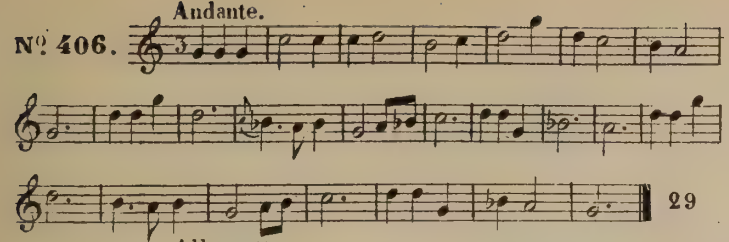

Nº 407. Allegretto.

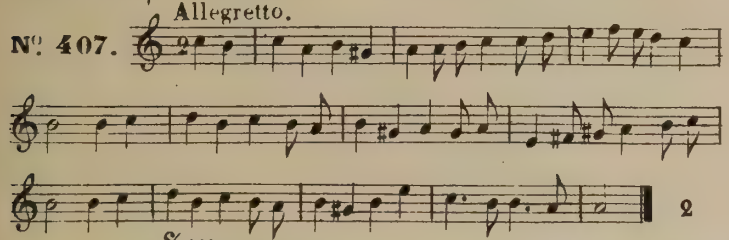

Nº 408. Allegretto.

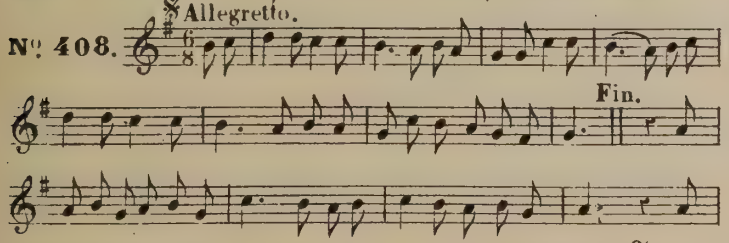

Nº 409. Allegretto.

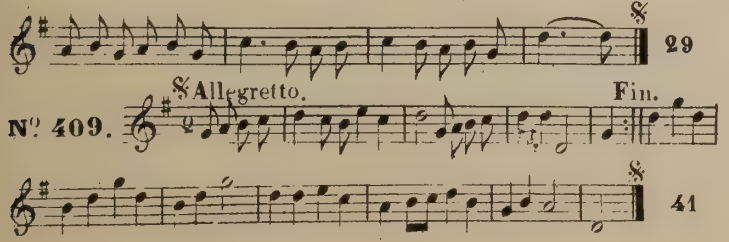

Nº 410. Allegro.

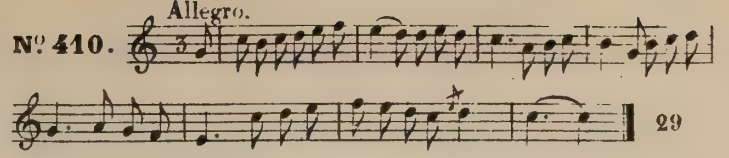

Nº 411. Andante.

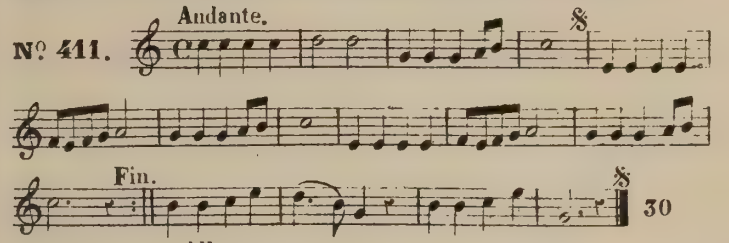

Nº 412. Allegro.

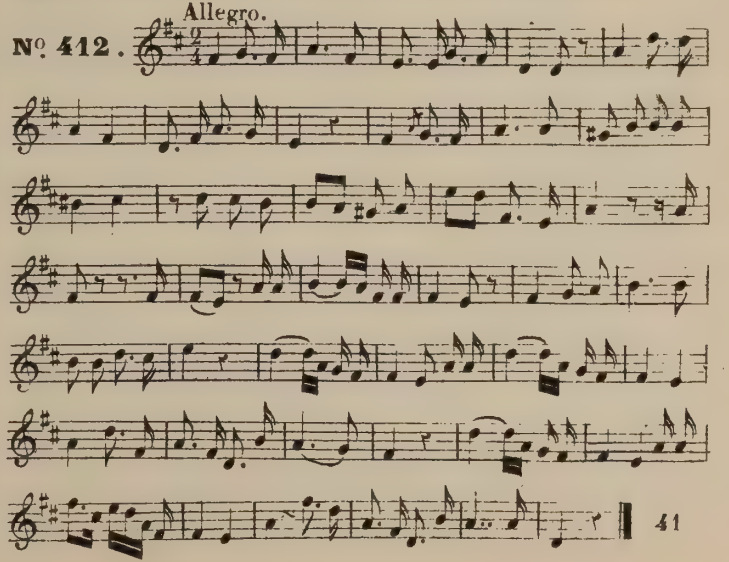

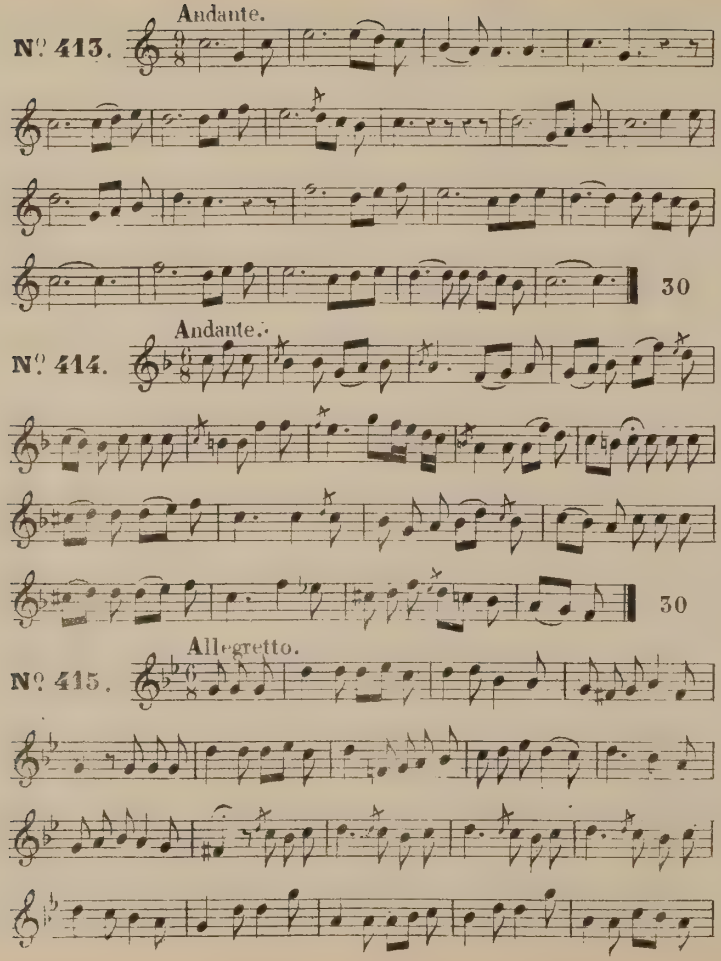
Andante.
N° 413.
30
Andante.
N° 414.
30
Allegretto.
N° 415.

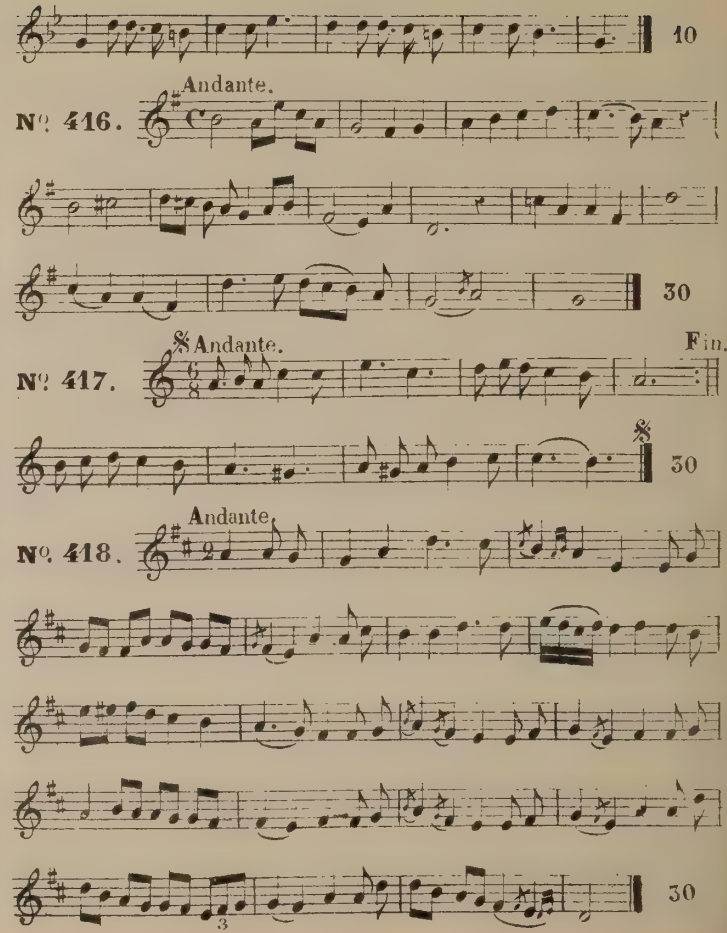
10
Andante.
N° 416.
30
Andante.
Fin.
N° 417.
30
Andante.
N° 418.
30

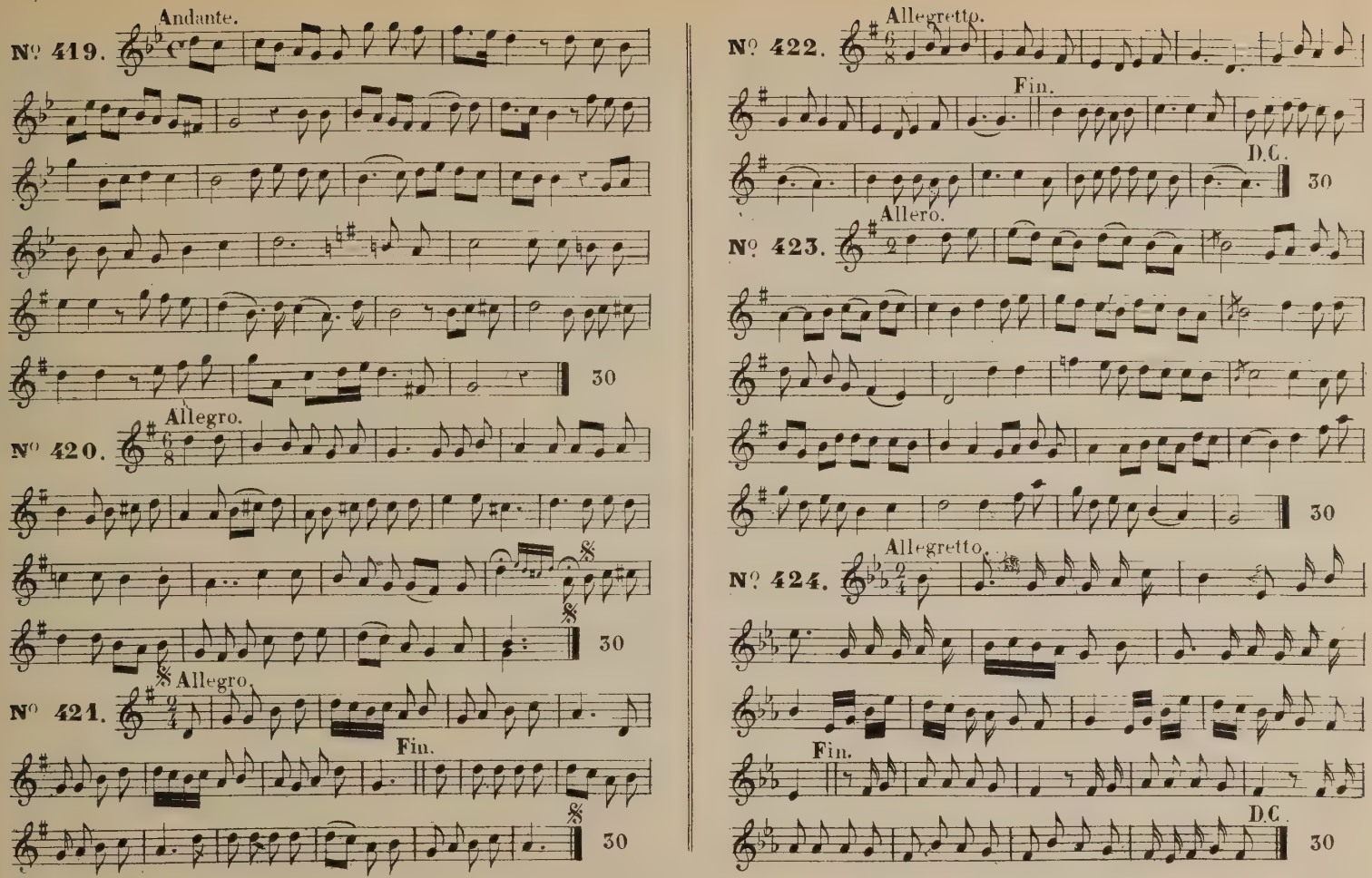
Andante.
Nº 419.
30
Allegro.
Nº 420.
30
Allegro.
Nº 421.
Fin.
30
Allegretto.
Nº 422.
Fin.
D.C.
30
Allero.
Nº 423.
30
Allegretto.
Nº 424.
Fin.
D.C.
30

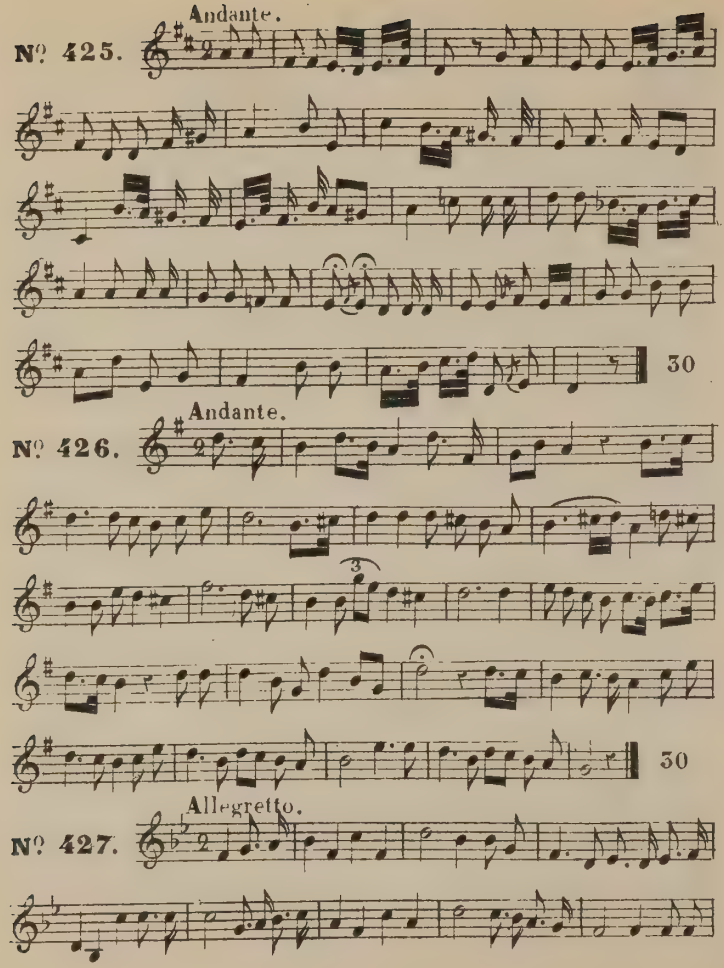
Andante.
№ 425.
30
Andante.
№ 426.
30
Allegretto.
№ 427.

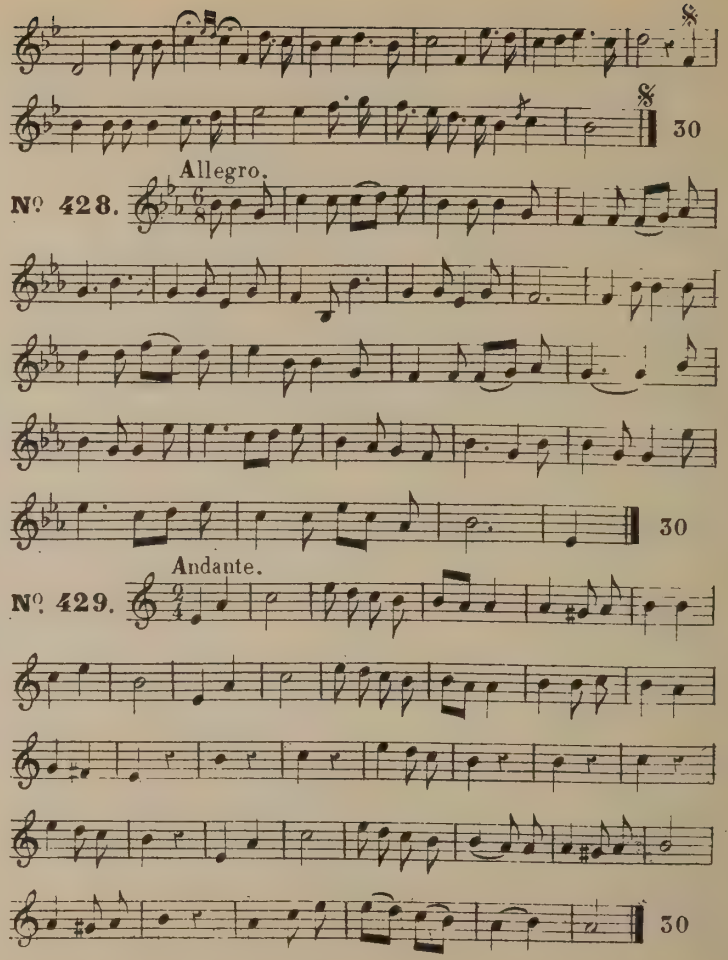
30
Allegro.
№ 428.
30
Andante.
№ 429.
30

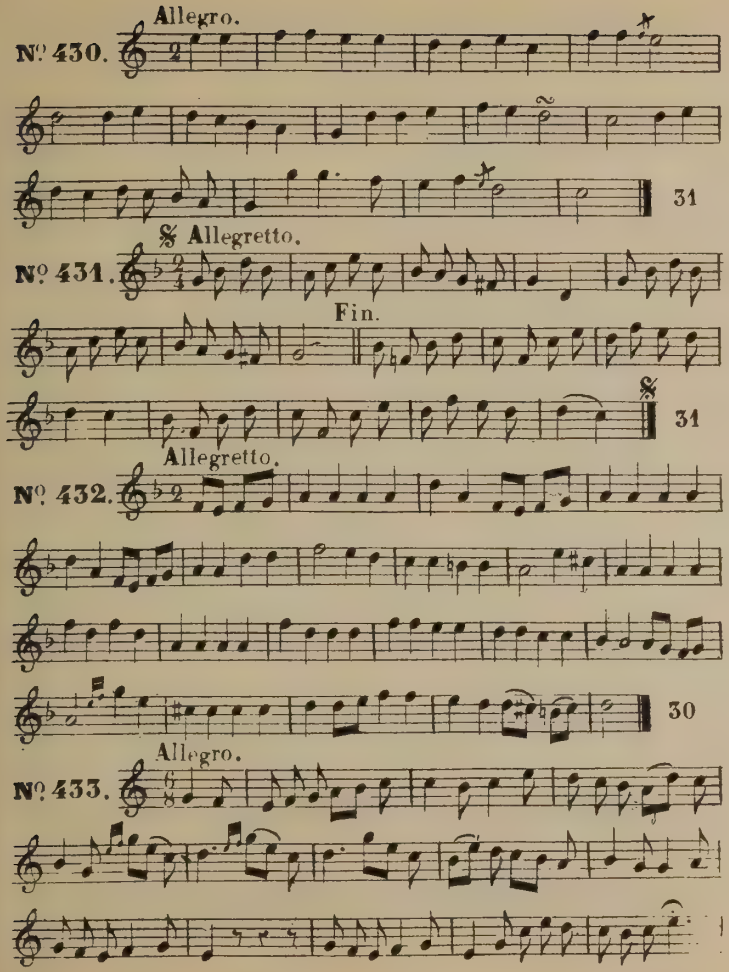
Allegro.
№ 430.
31
𝄋 Allegretto.
№ 431.
Fin.
𝄋
31
Allegretto.
№ 432.
30
Allegro.
№ 433.

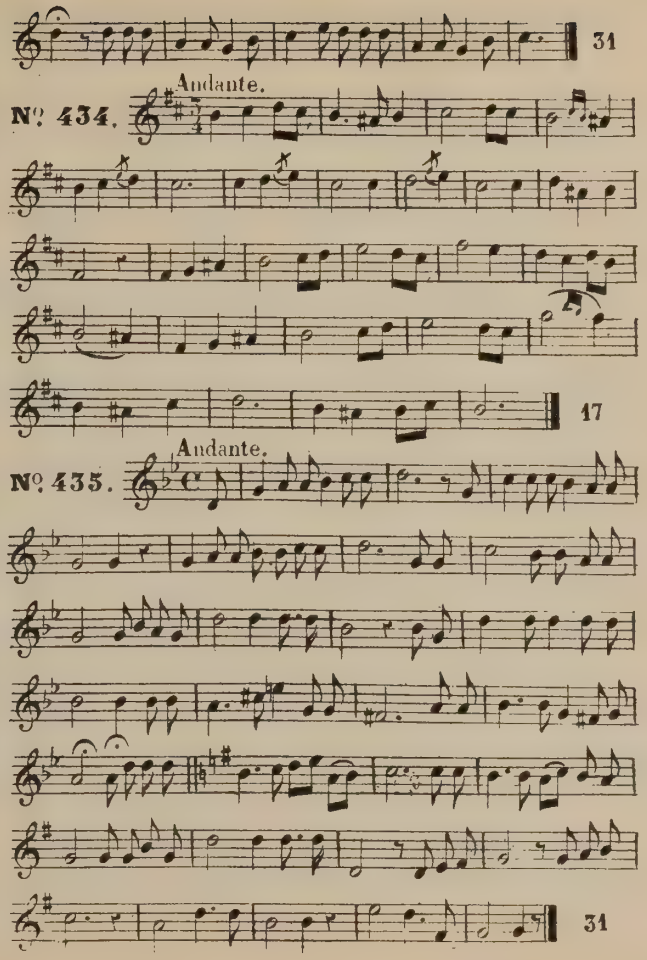
31
Andante.
№ 434.
17
Andante.
№ 435.
31

Allegro.

N° 436.

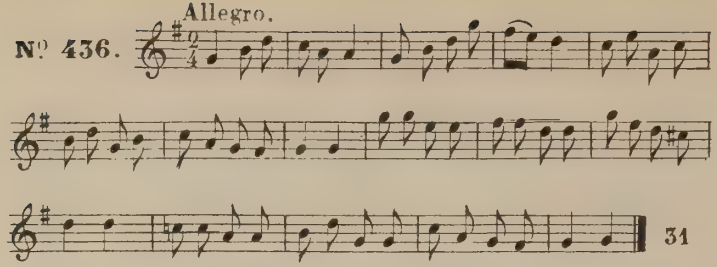

Allegro.

N° 437.

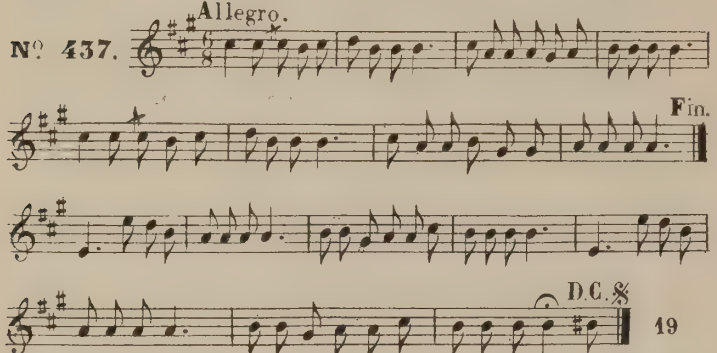

Allegretto.

N° 438.

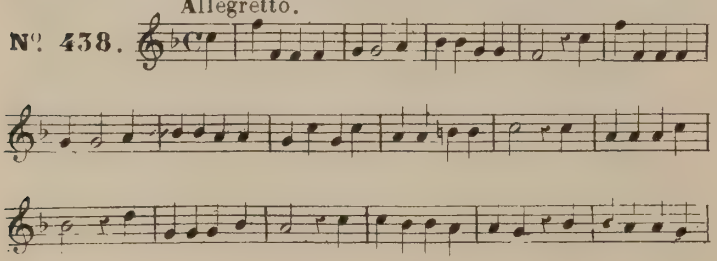

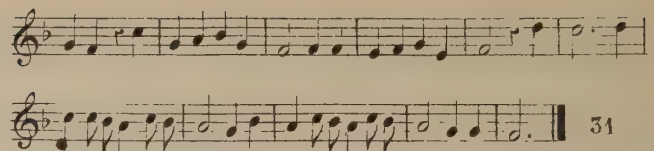

Andante.

N° 439.

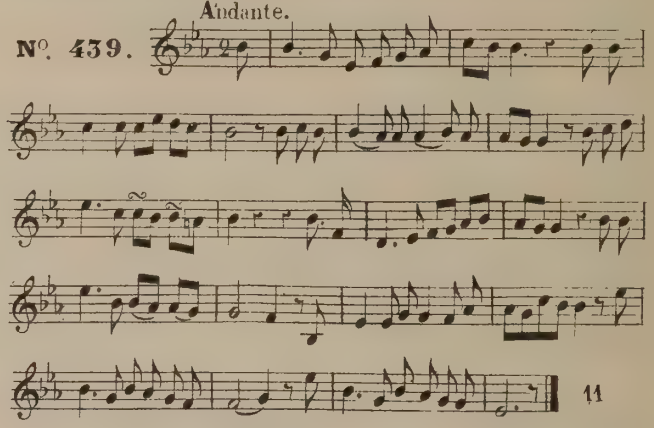

Allegretto.

N° 440.

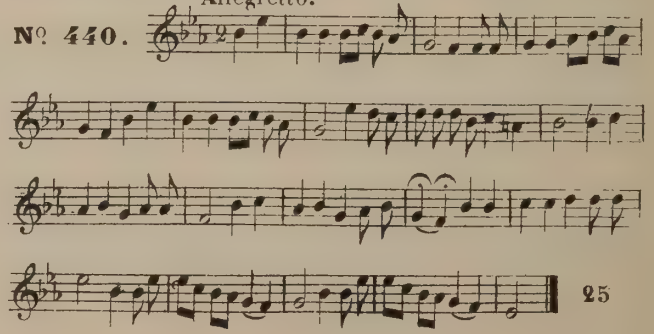

Allegretto.

Nº 441.

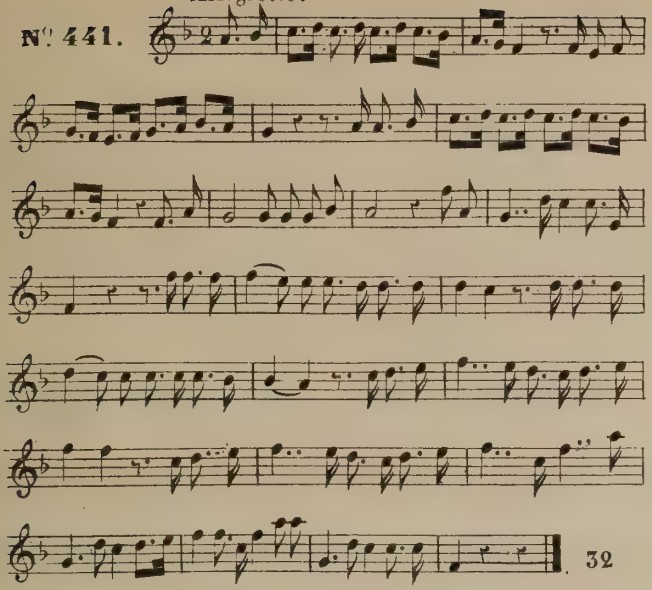

Andante.

Nº 442.

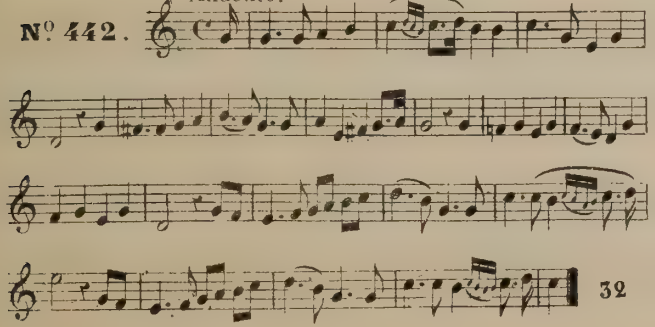

Allegretto.

Nº 443.

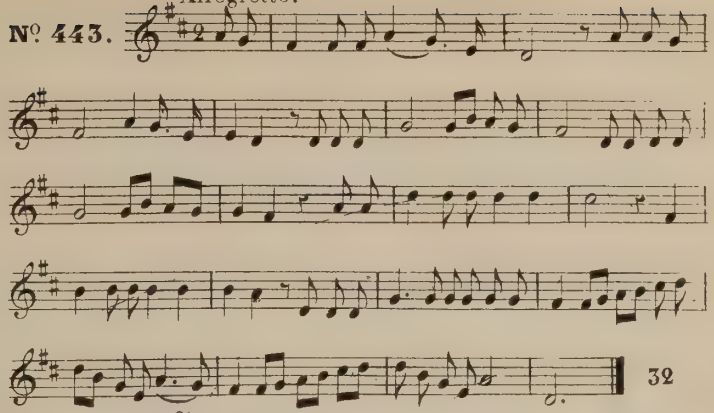

Andante.

Nº 444.

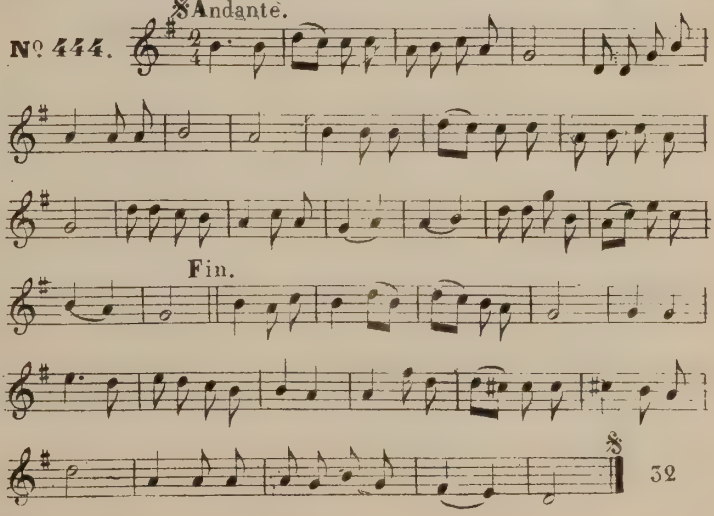

Allegro.

Nº 445.

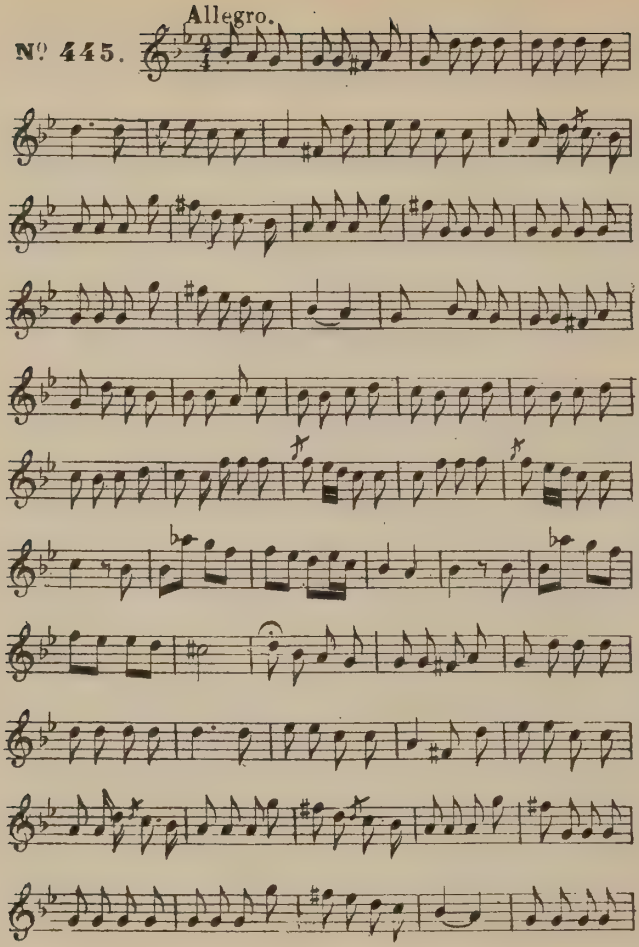

32

Andante.

Nº 446.

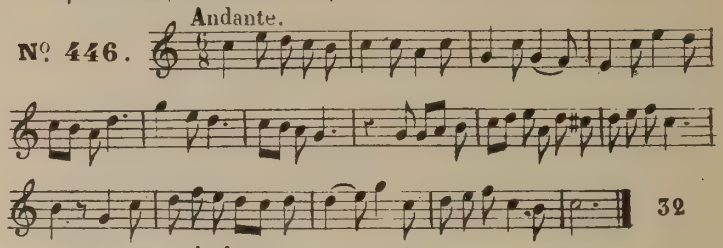

32

Andante.

Nº 447.

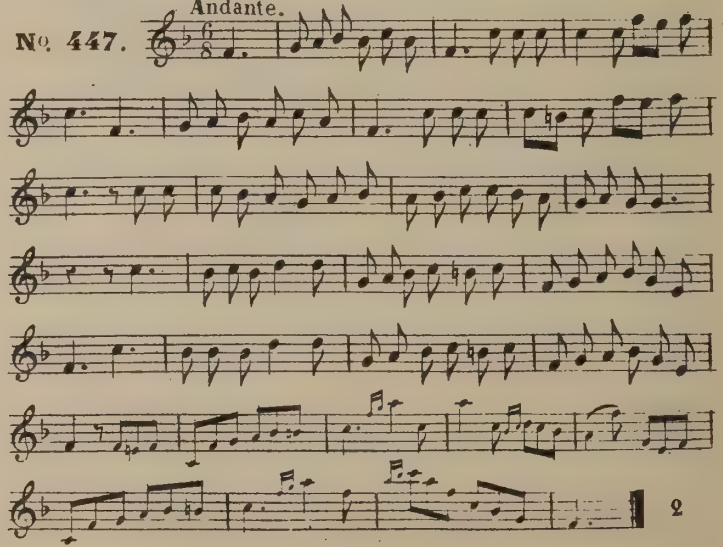

2

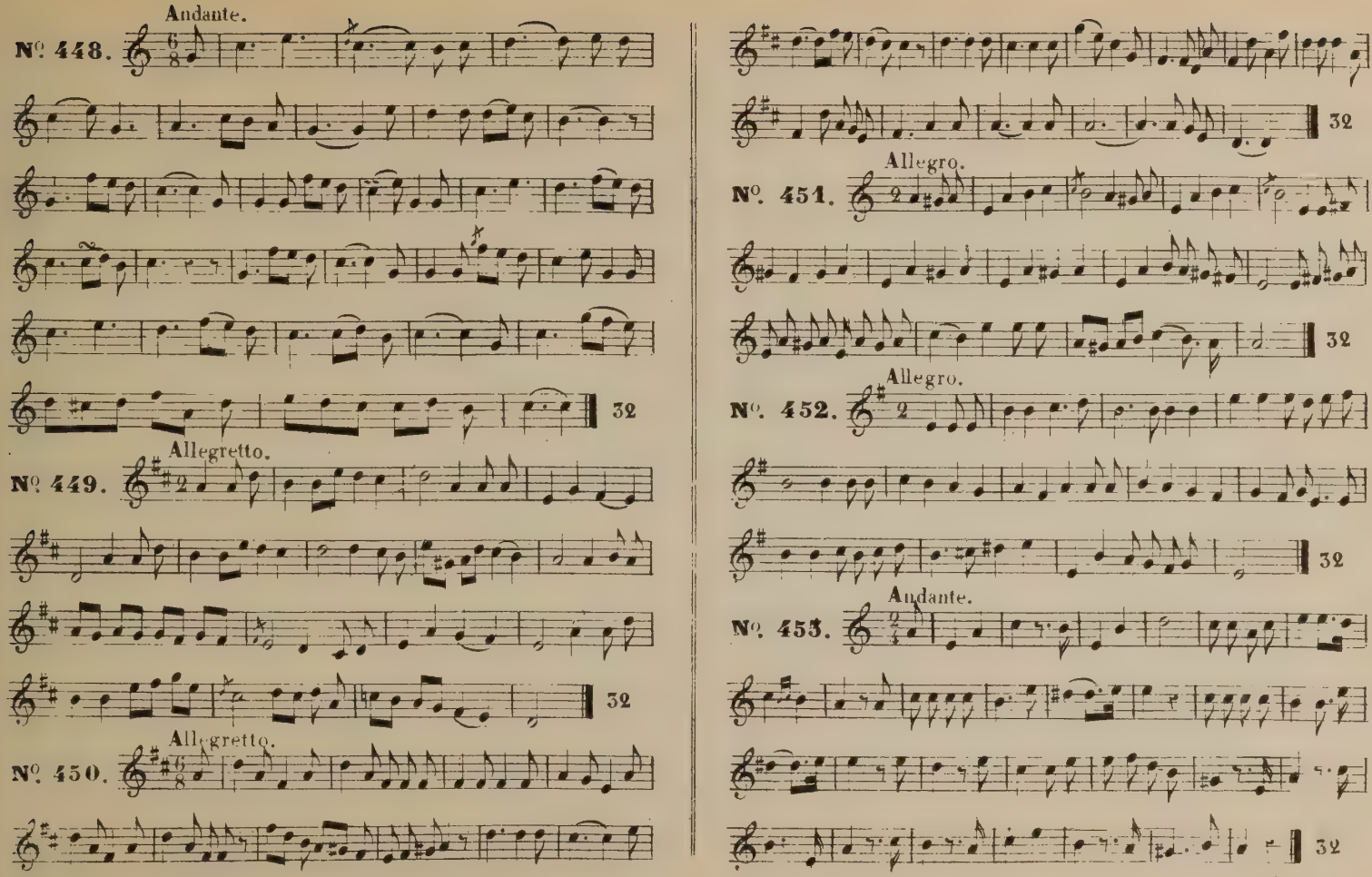
Andante.
№ 448.
32
Allegretto.
№ 449.
32
Allegretto.
№ 450.
32
Allegro.
№ 451.
32
Allegro.
№ 452.
32
Andante.
№ 453.
32

Allegro.

Nº 454.

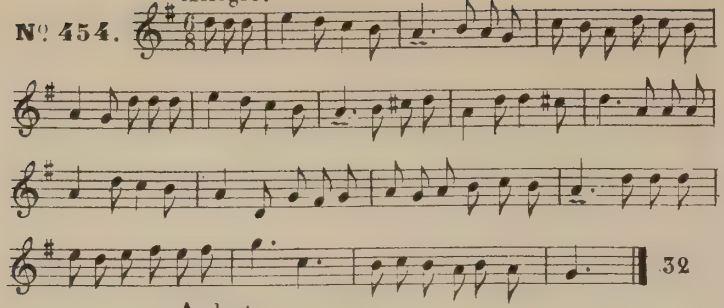

Andante.

Nº 455.

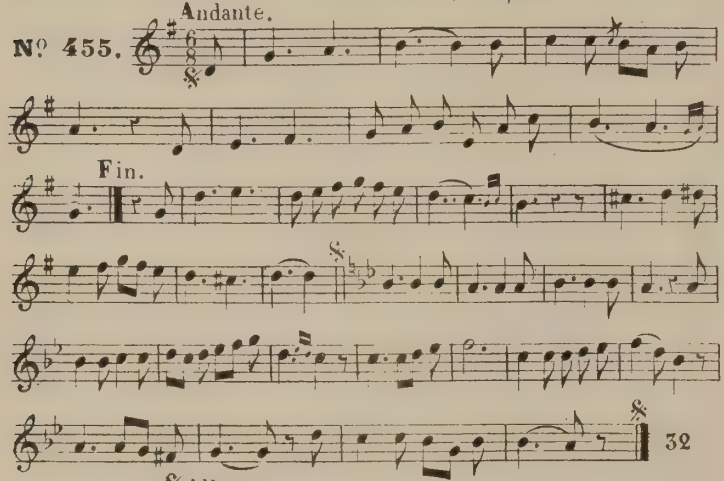

Allegro.

Nº 456.

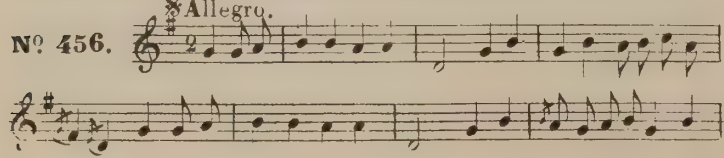

Fin.

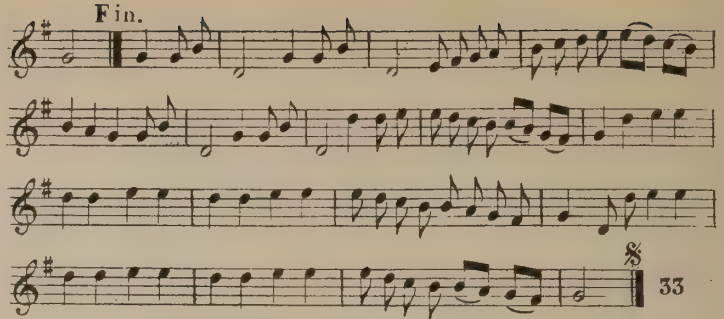

Andante.

Nº 457.

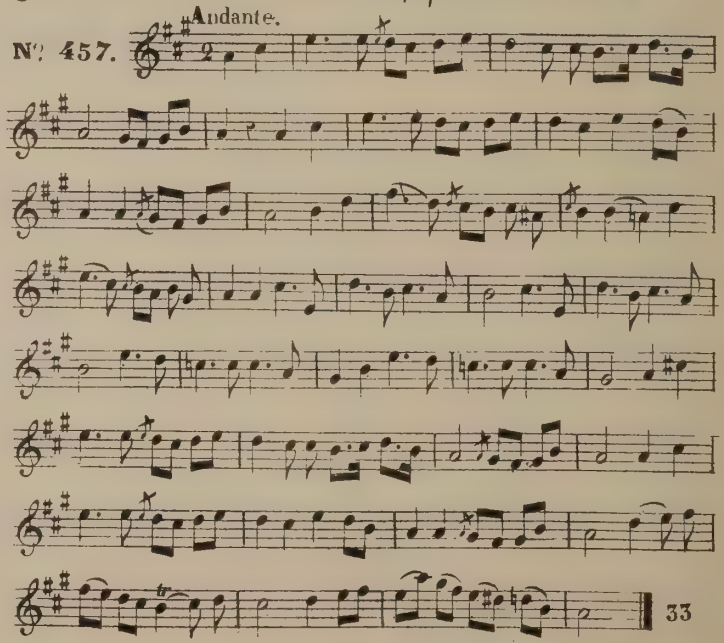

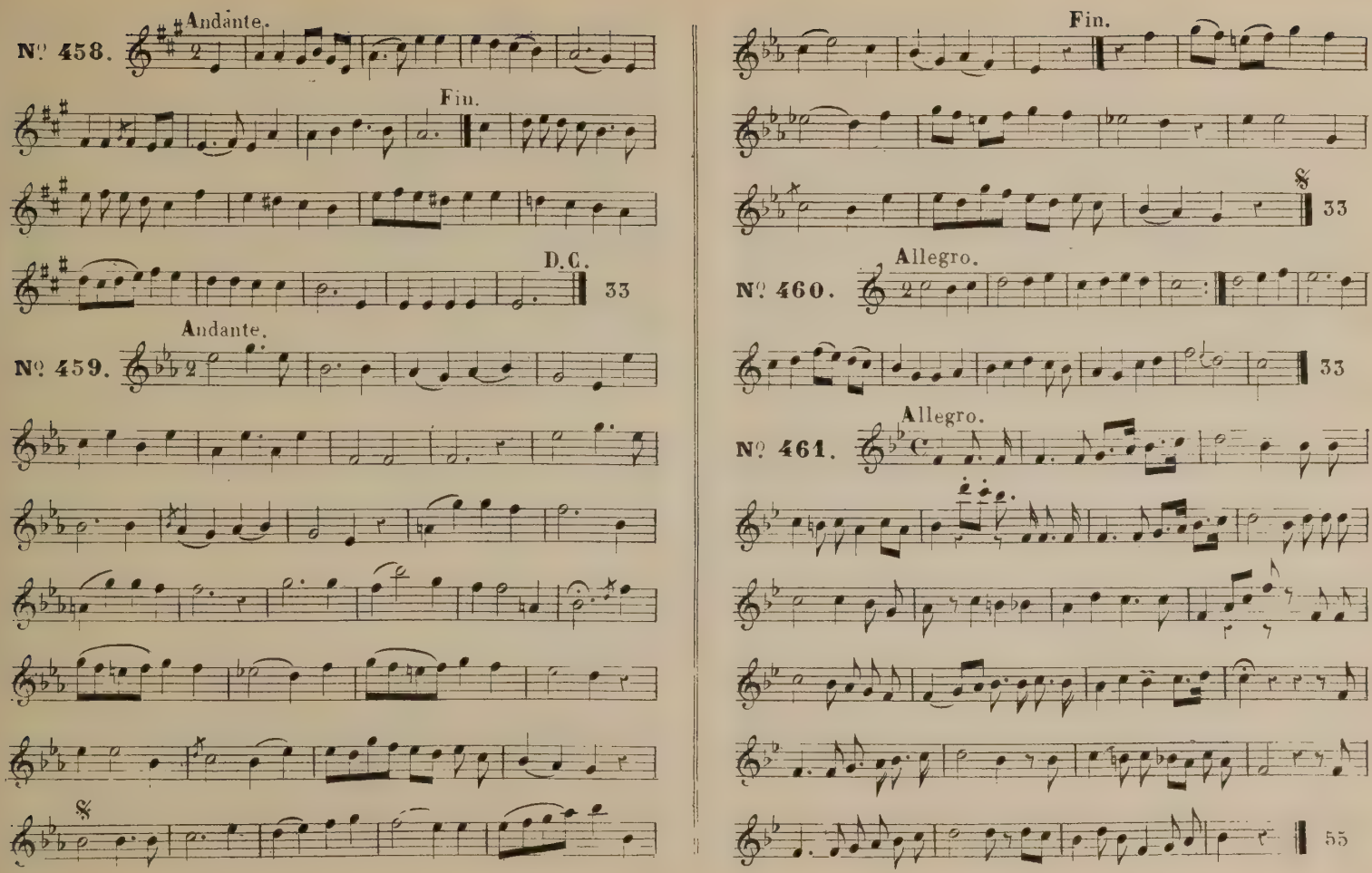
Nº 458.
Andante.
Fin.
D.C.
33
Nº 459.
Andante.
𝄋
Fin.
𝄋
33
Nº 460.
Allegro.
33
Nº 461.
Allegro.
55

Andante.

N°. 462.

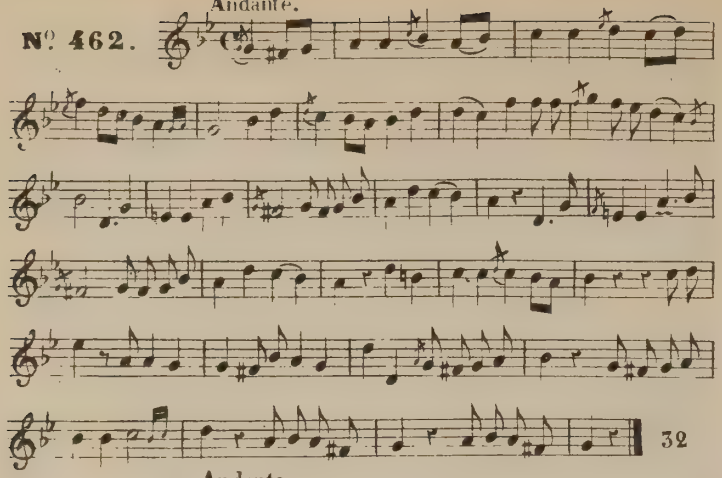

Andante.

N°. 463.

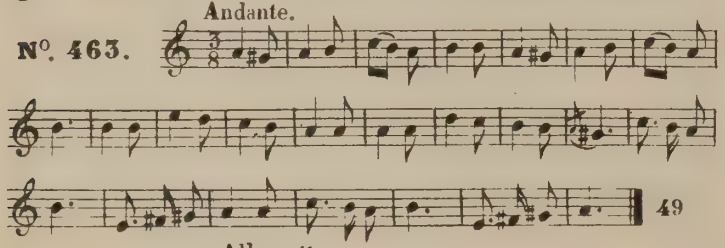

Allegretto.

N°. 464.

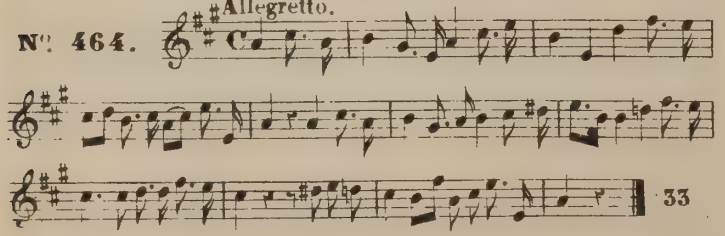

Andante.

N°. 465.

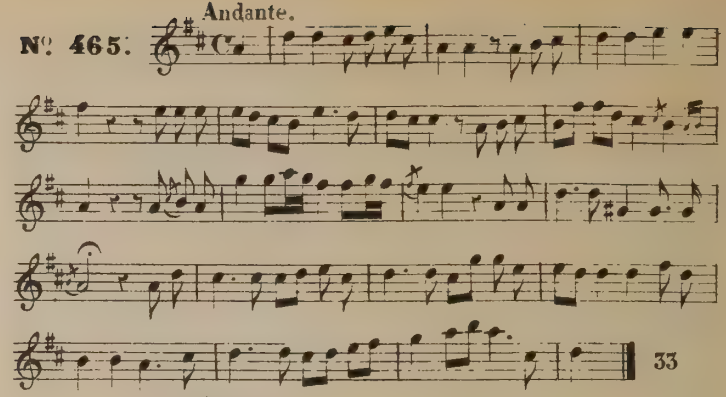

Allegro.

N°. 466.

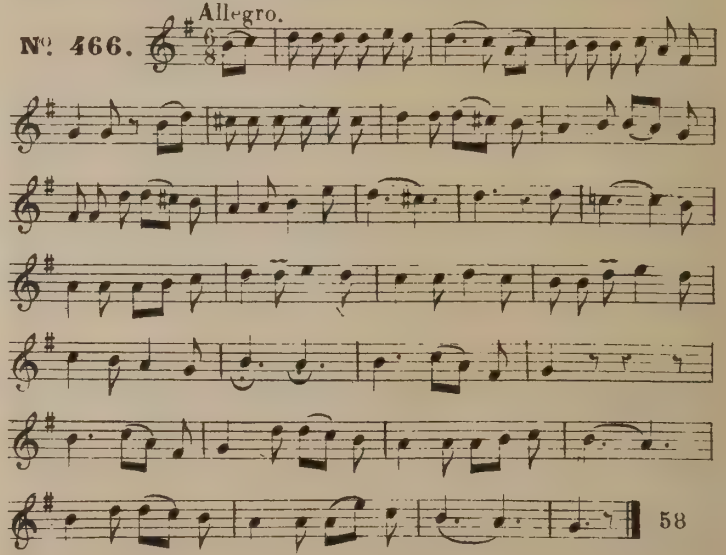

Allegro.

N°. 467.

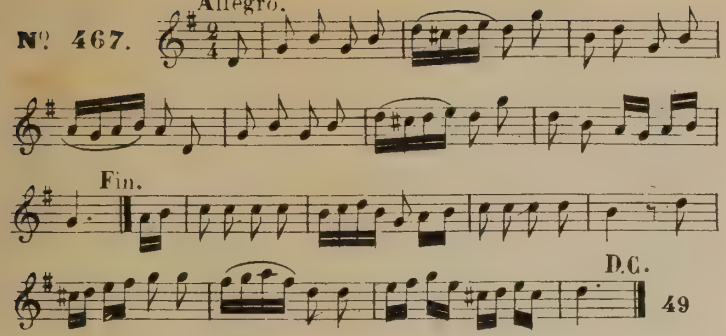

Allegro.

N°. 468.

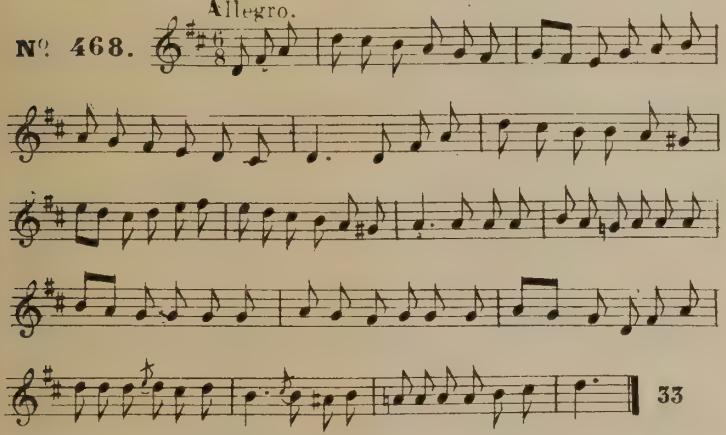

Andante.

N°. 469.

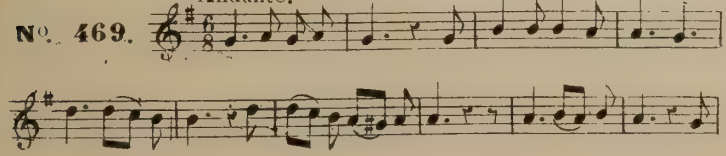

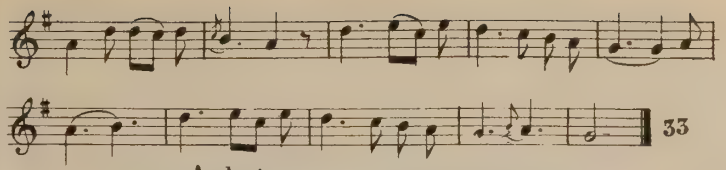

Andante.

N°. 470.

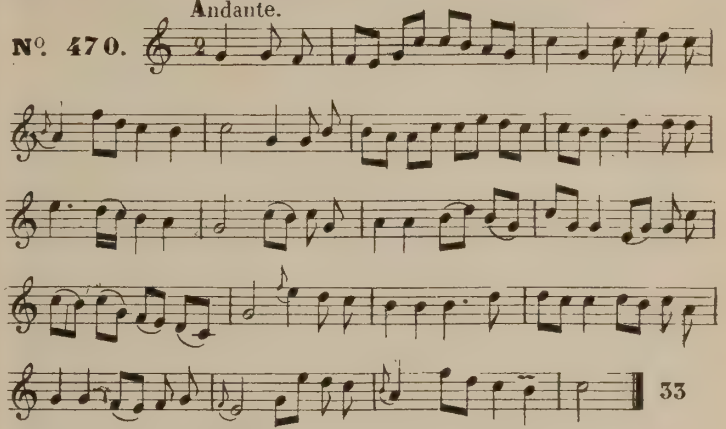

Andante.

N°. 471.

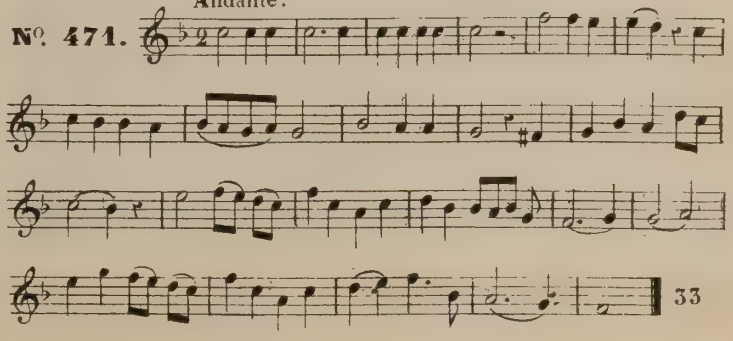

Allegretto.

Nº 472.

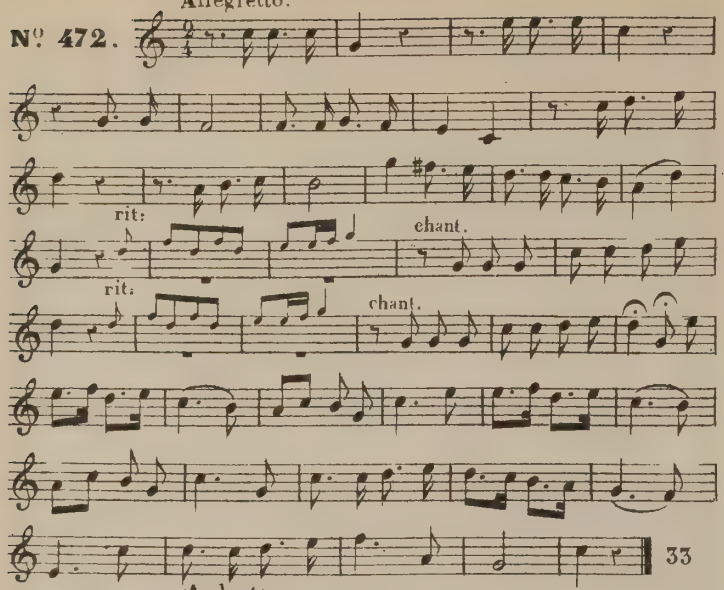

Andante.

Nº 473.

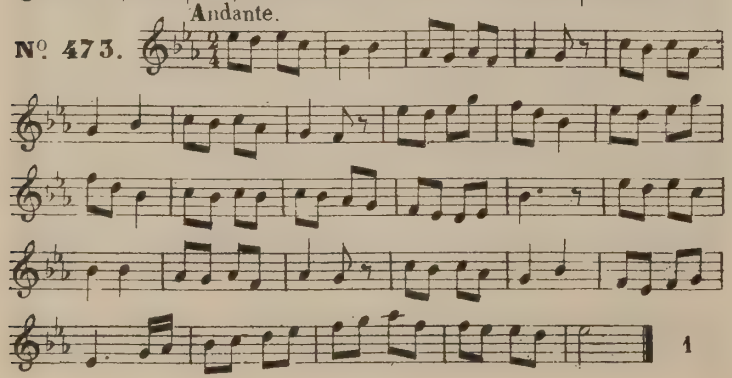

Allegretto.

Nº 474.

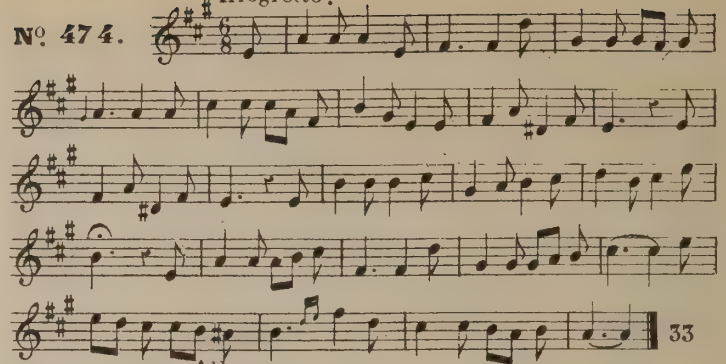

Allegro.

Nº 475.

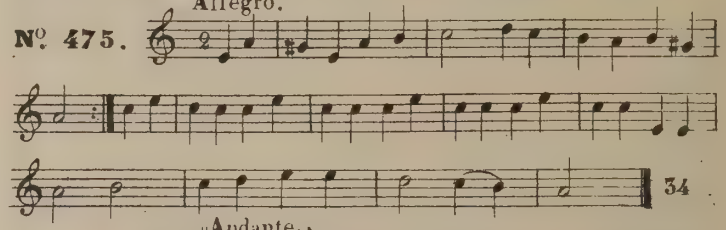

Andante.

Nº 476.

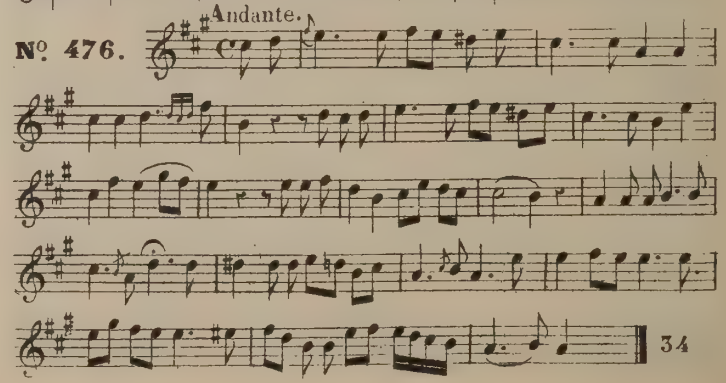

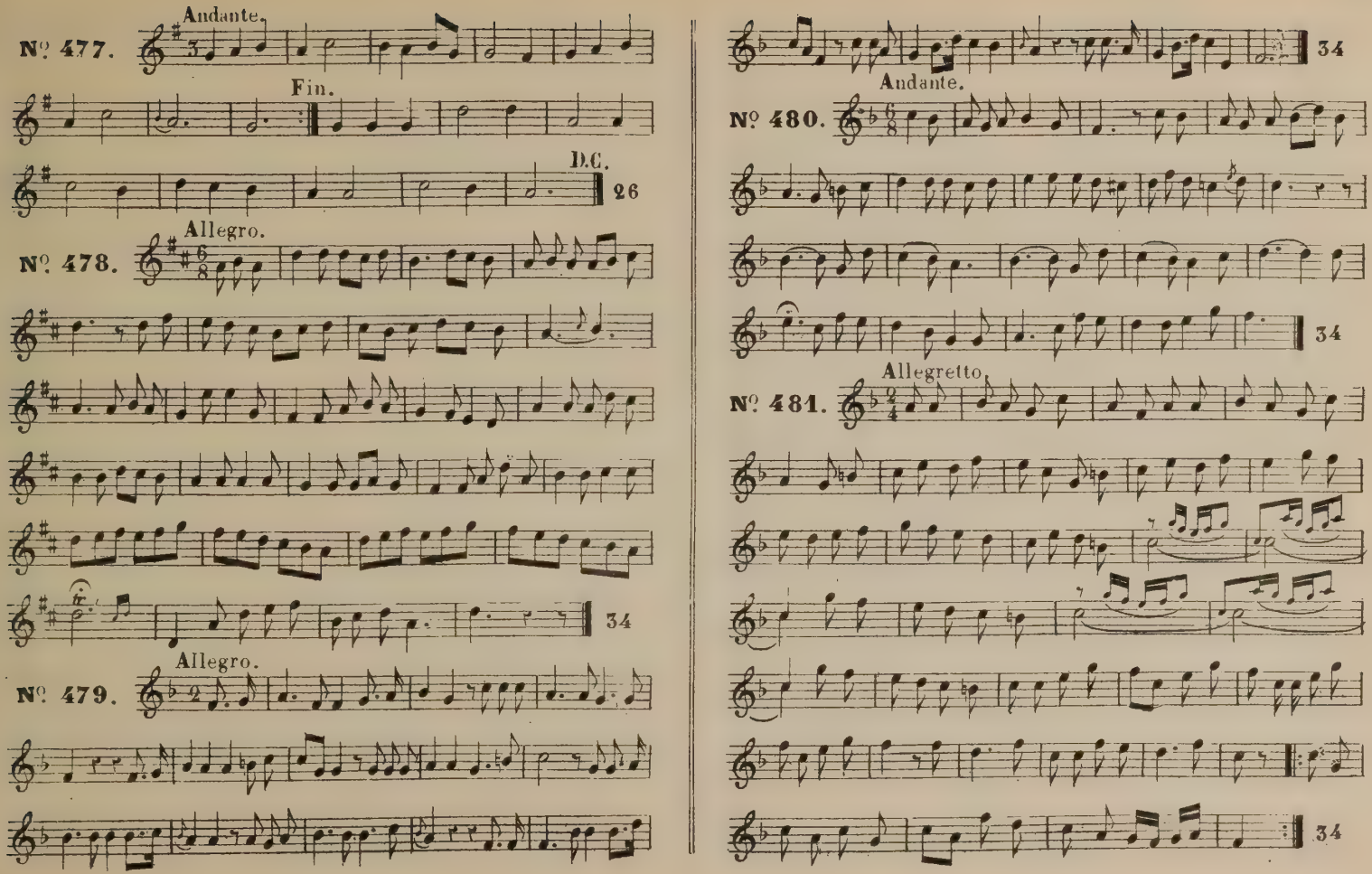
Andante.
Nº 477.
Fin.
D.C.
26
Allegro.
Nº 478.
34
Allegro.
Nº 479.
34
Andante.
Nº 480.
34
Allegretto.
Nº 481.
34

Andante.

Nº. 482.

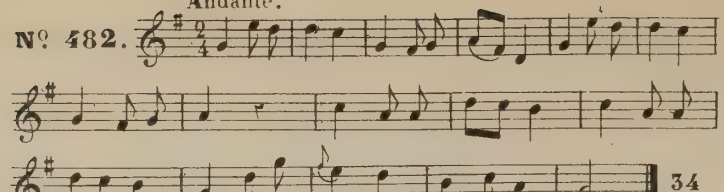

Allegro.

Nº. 483.

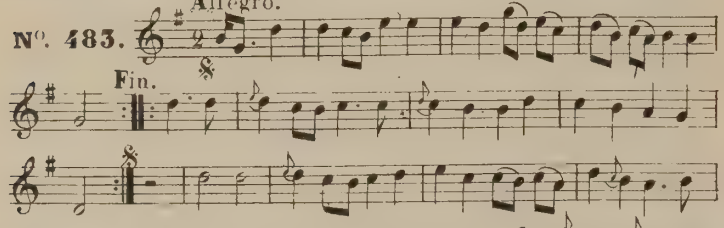

Allegro.

Nº. 484.

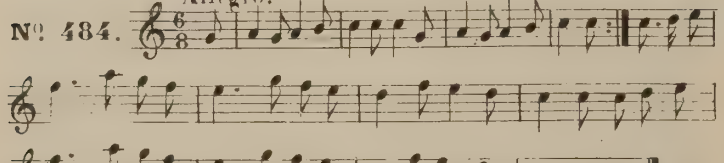

Allegro.

Nº. 485.

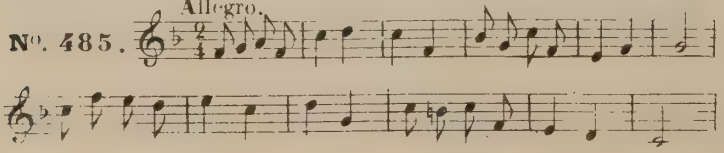

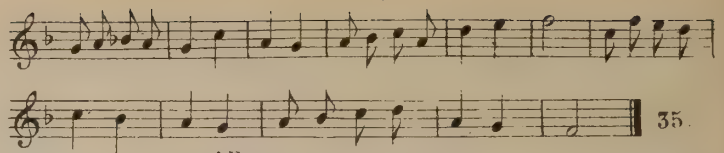

Allegro.

Nº. 486.

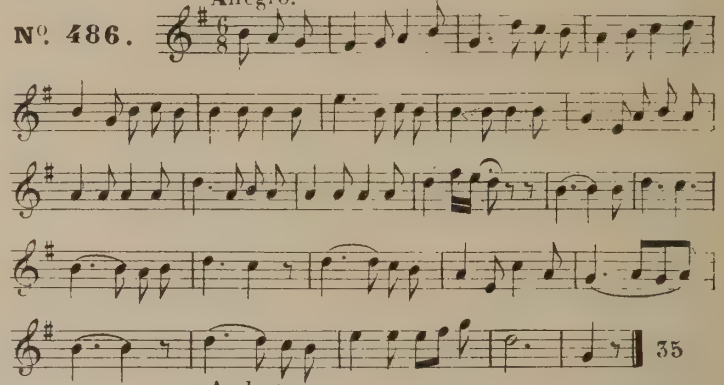

Andante.

Nº. 487.

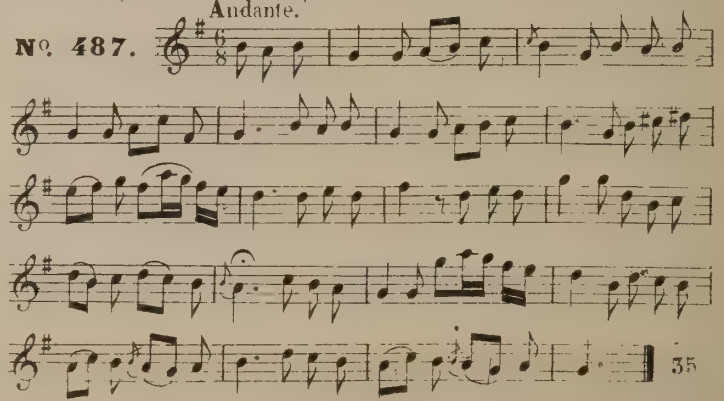

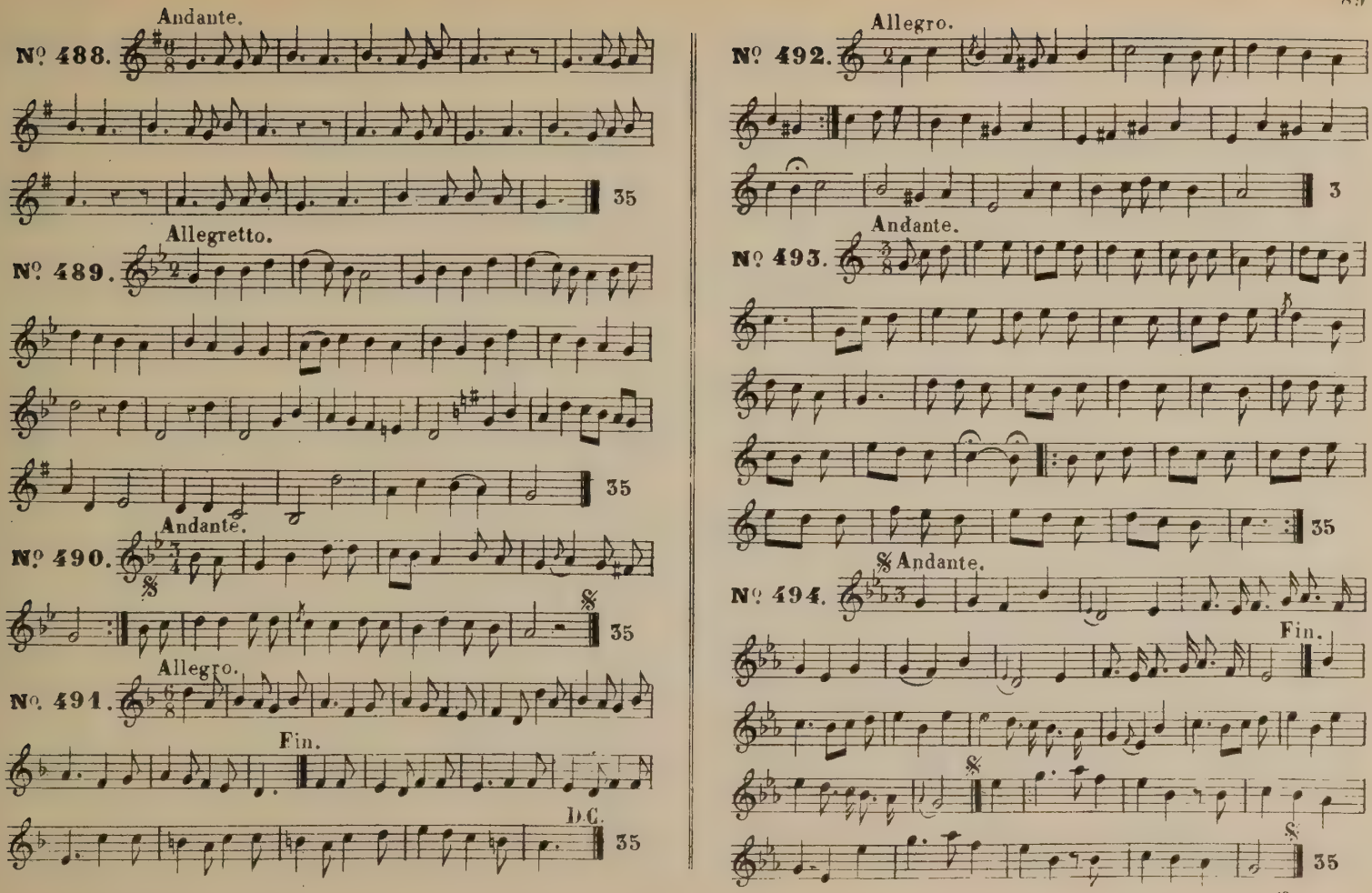
Andante.
Nº 488.
35
Allegretto.
Nº 489.
35
Andante.
Nº 490.
35
Allegro.
Nº 491.
Fin.
D.C.
35
Allegro.
Nº 492.
3
Andante.
Nº 493.
35
Andante.
Nº 494.
Fin.
35

Andante.

Nº 495.

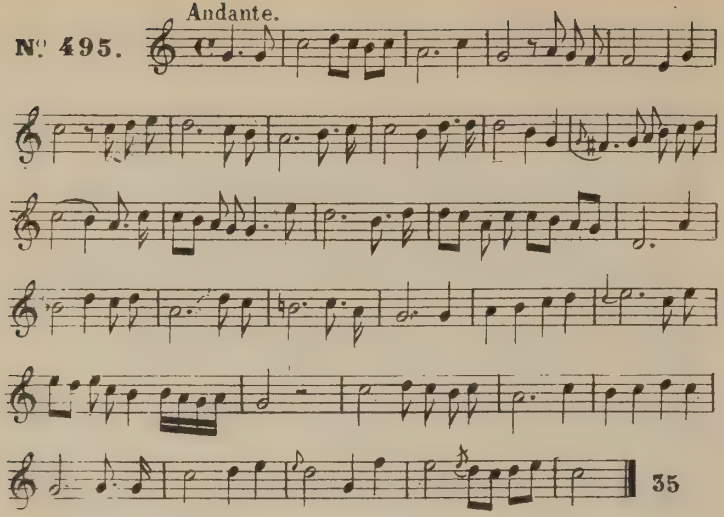

Allegro.

Nº 496.

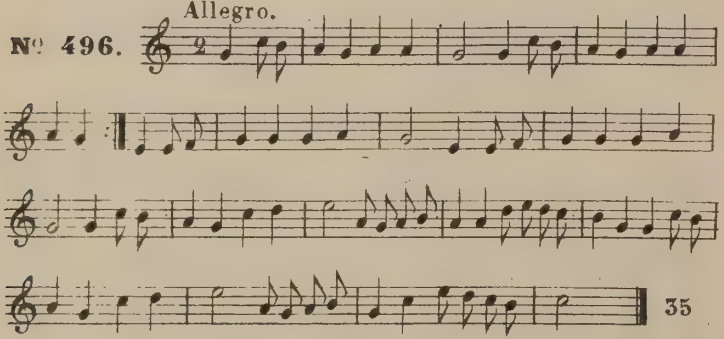

Andanto.

Nº 497.

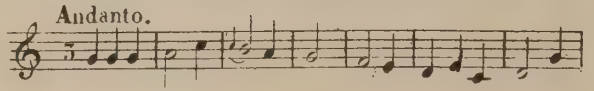

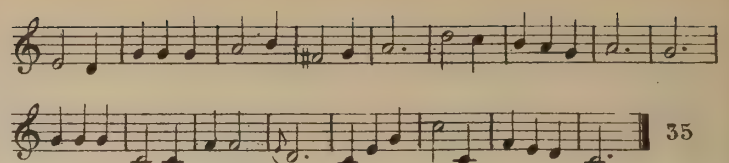

Allegretto.

Nº 498.

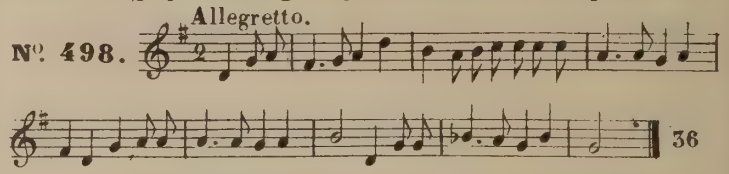

Andante.

Nº 499.

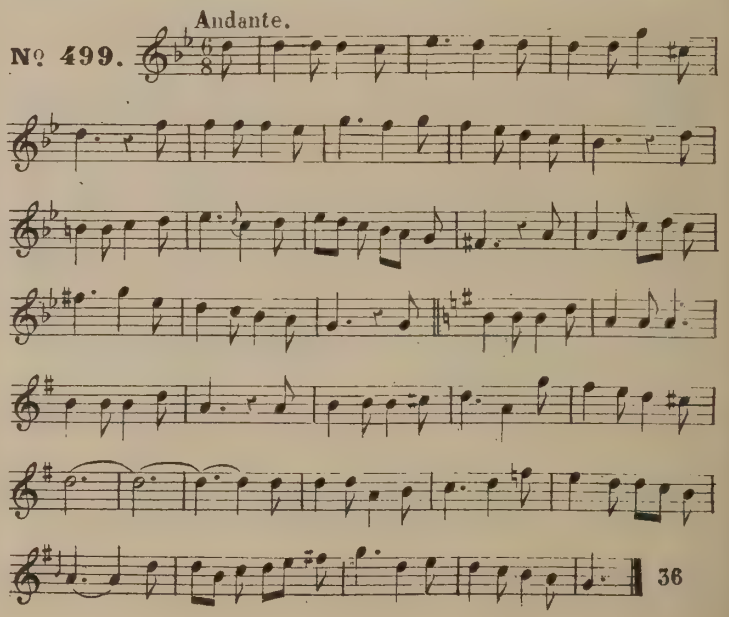

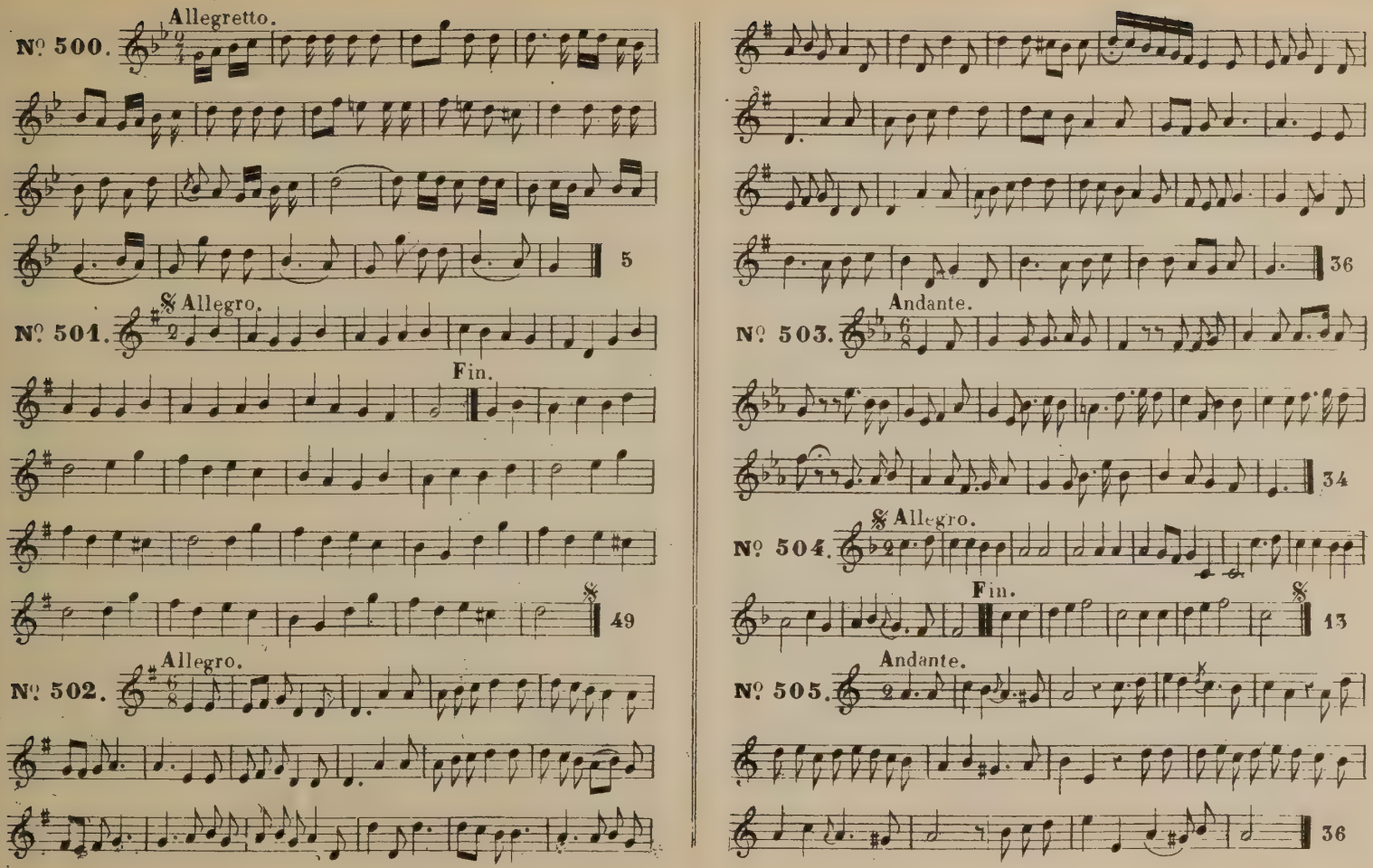
Allegretto.
Nº 500.
5
Allegro.
Nº 501.
Fin.
49
Allegro.
Nº 502.
Andante.
Nº 503.
34
Allegro.
Nº 504.
Fin.
13
Andante.
Nº 505.
36

Nº 506. Allegretto.

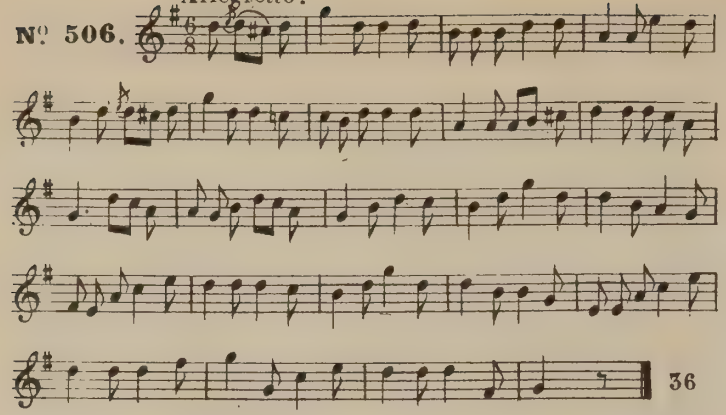

Nº 507. Allegro. Fin.

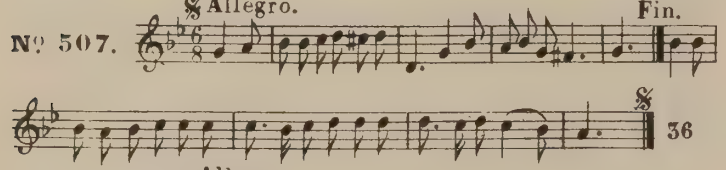

Nº 508. Allegro. Fin.

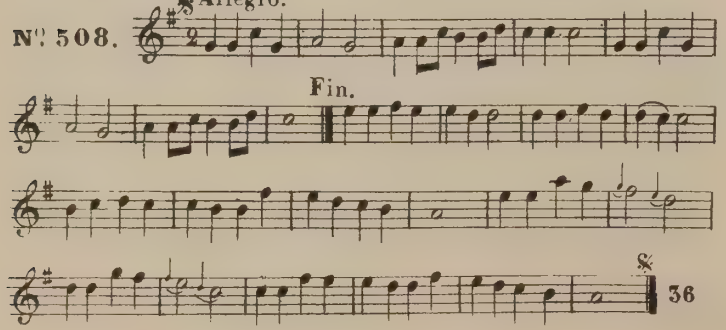

Nº 509. Andante.

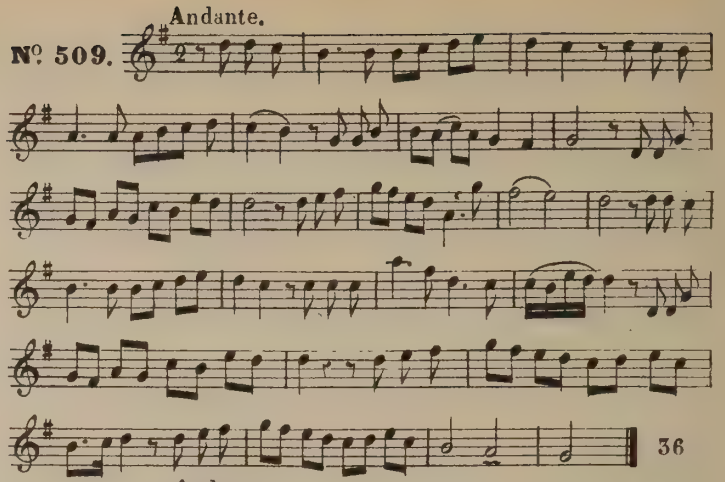

Nº 510. Andante.

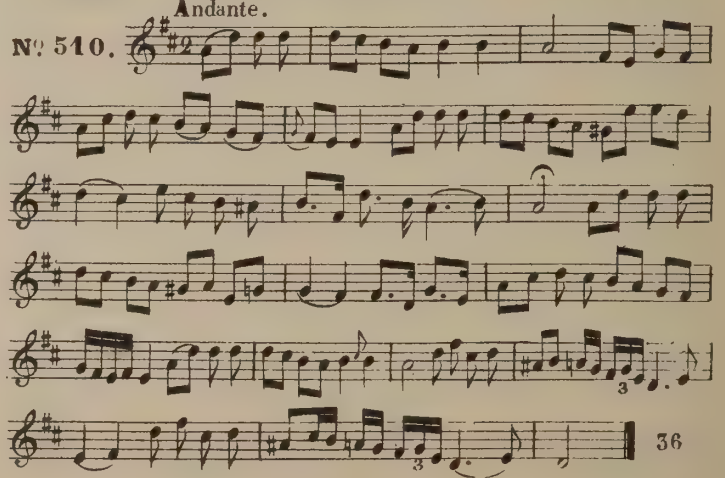

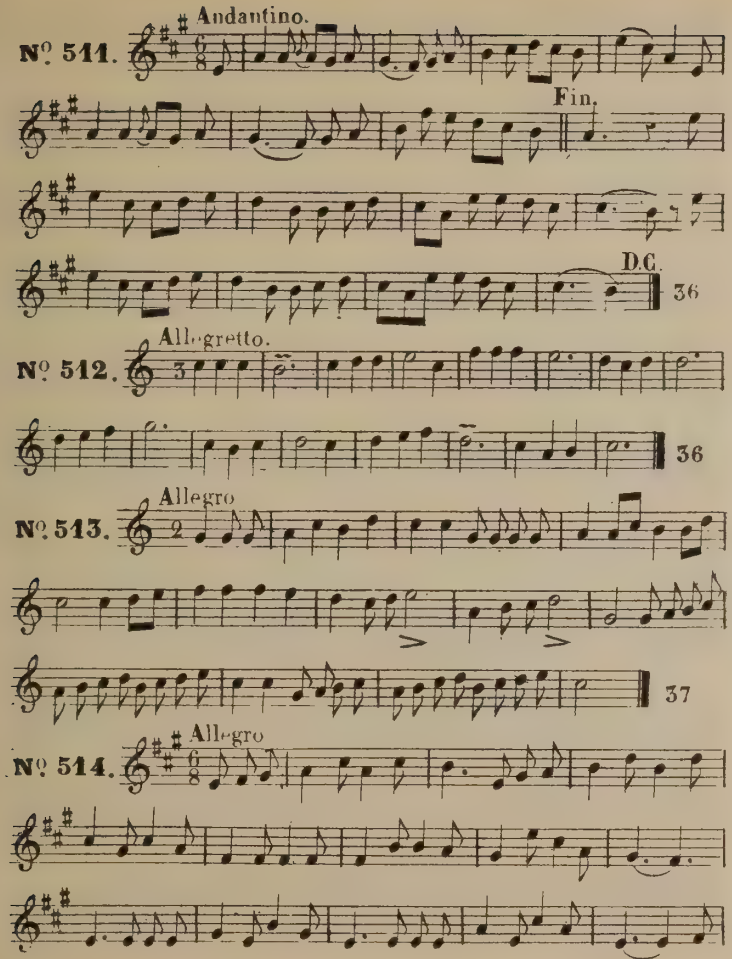
Nº 511.
Andantino.
Fin.
D.C.
36
Nº 512.
Allegretto.
36
Nº 513.
Allegro
37
Nº 514.
Allegro

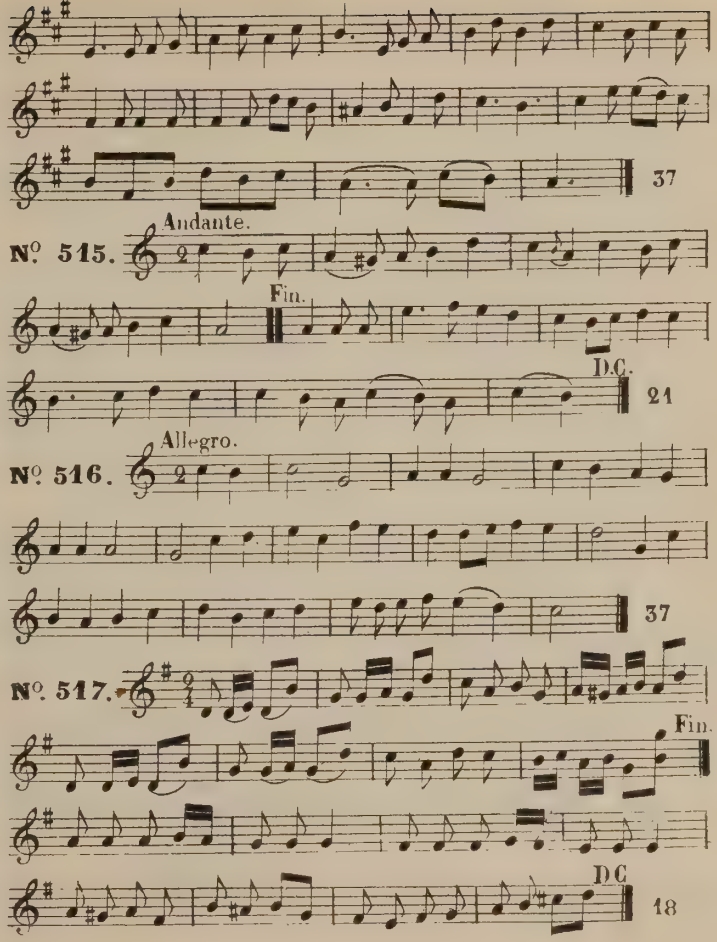
37
Nº 515.
Andante.
Fin.
D.C.
21
Nº 516.
Allegro.
37
Nº 517.
Fin.
D.C.
18

Andante.

Nº 518.

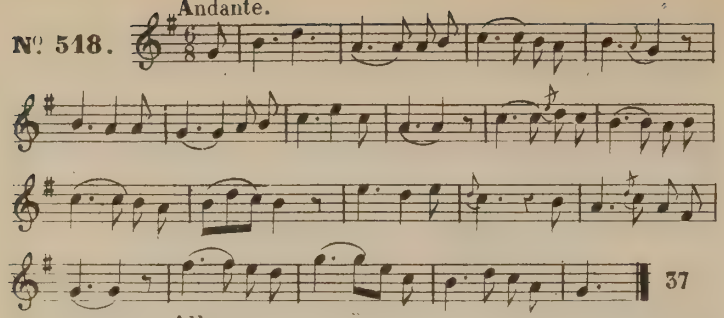

Allegro.

Nº 519.

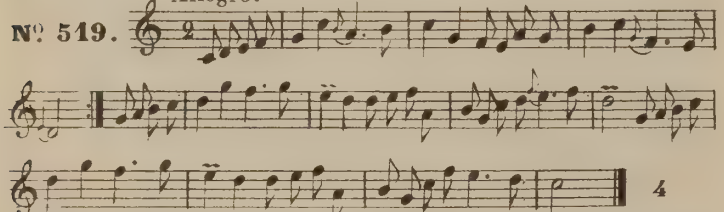

Allegretto.

Nº 520.

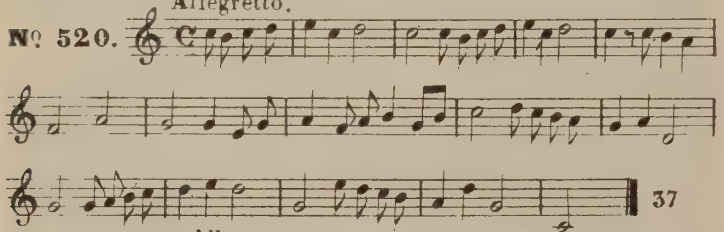

Allegro.

Nº 521.

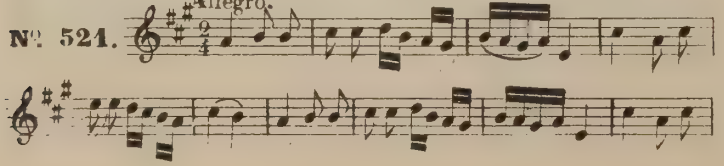

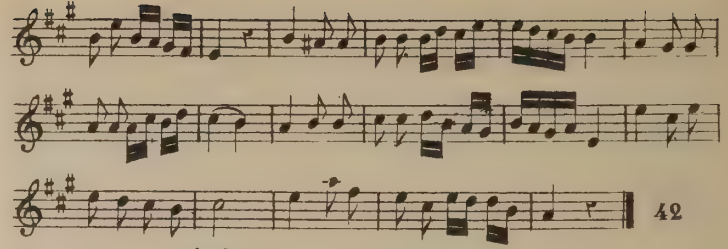

Andante.

Nº 522.

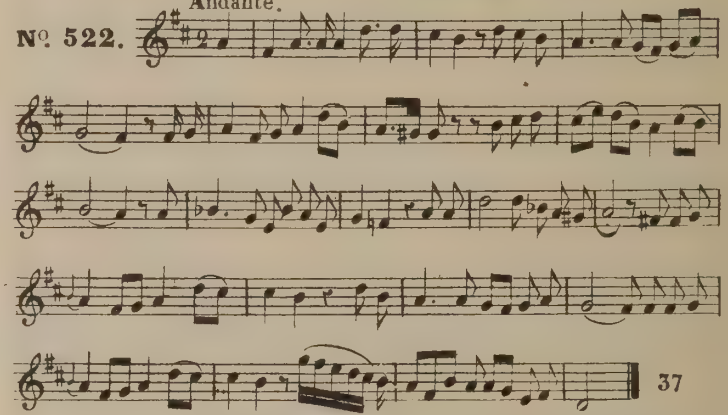

Allegro.

Nº 523.

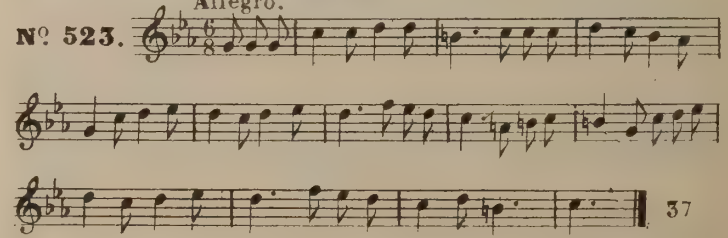

Nº 524. Allegretto.

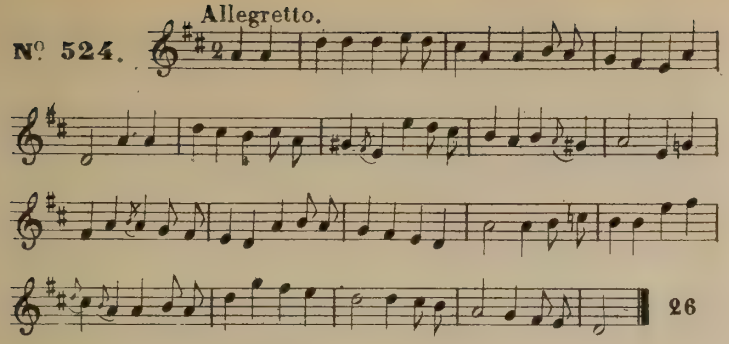

Nº 525. Allegretto.

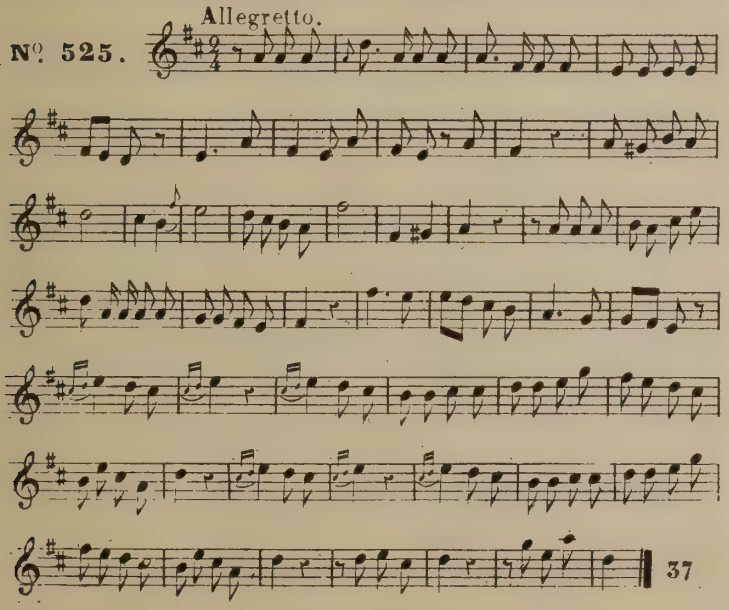

Nº 526 Andante.

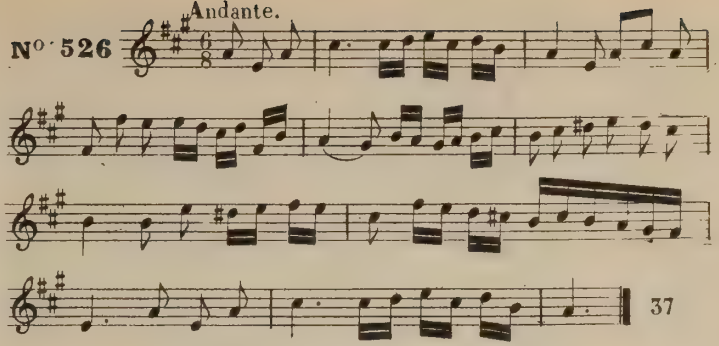

Nº 527 Allegro.

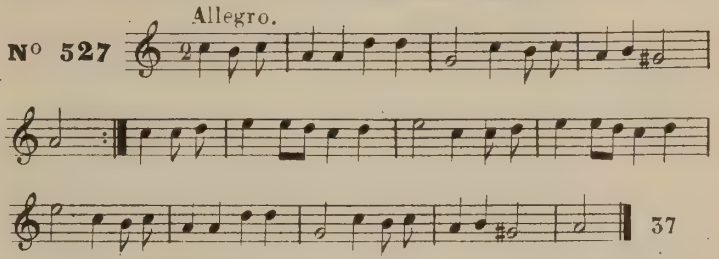

Nº 528 𝄋 Allegretto.

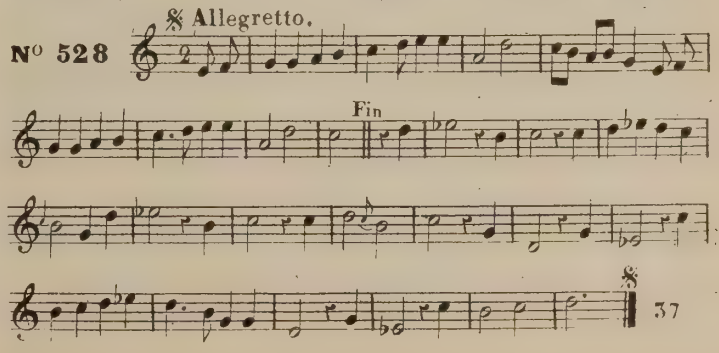

Nº 529. Andante.

Fin.

37

Nº 530. Allegro.

Fin.

37

Nº 531. Allegro.

38

Nº 532. Allegretto.

37

Nº 533. Allegretto.

26

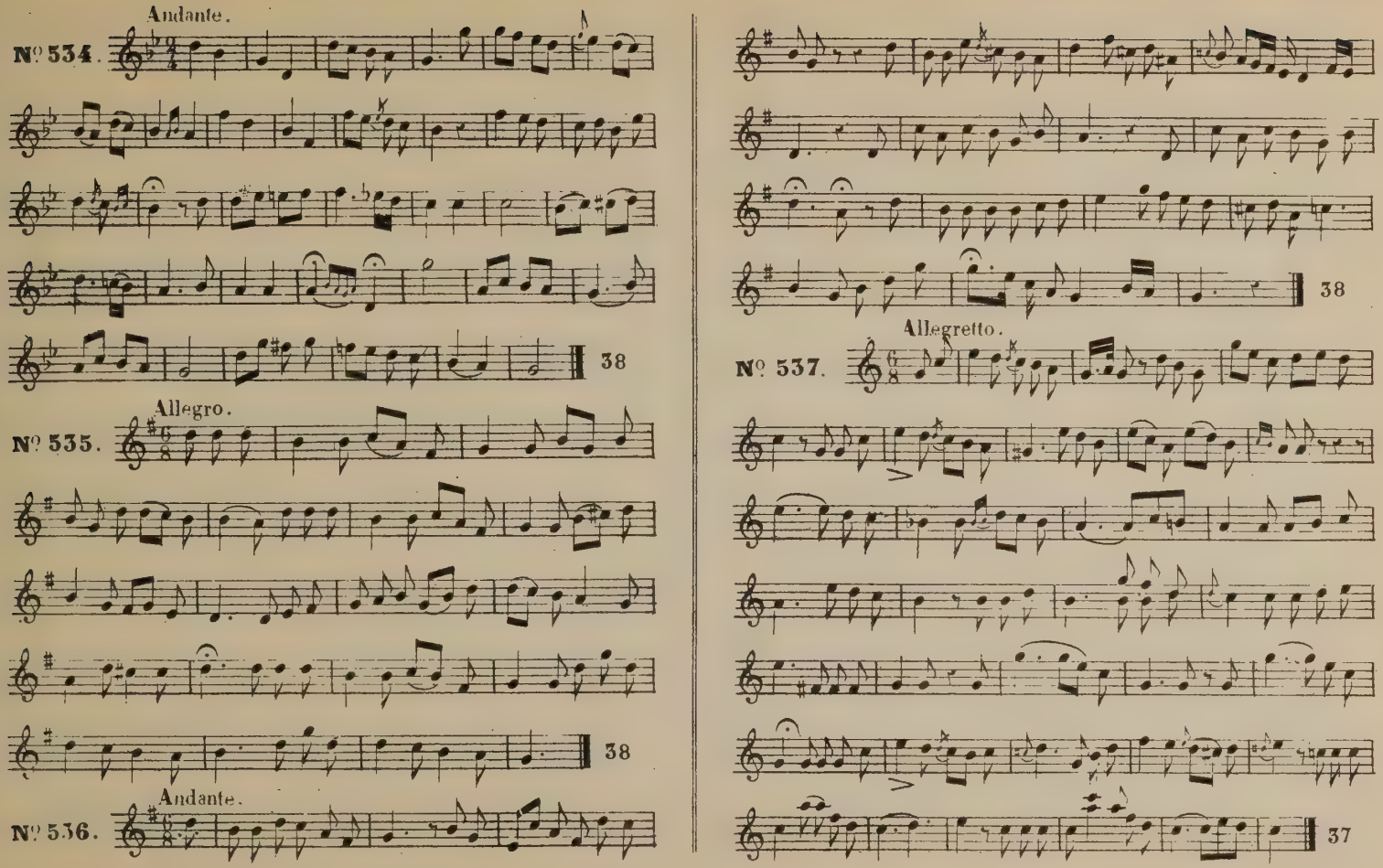
Andante.
N° 534.
38
Allegro.
N° 535.
38
Andante.
N° 536.
38
Allegretto.
N° 537.
37

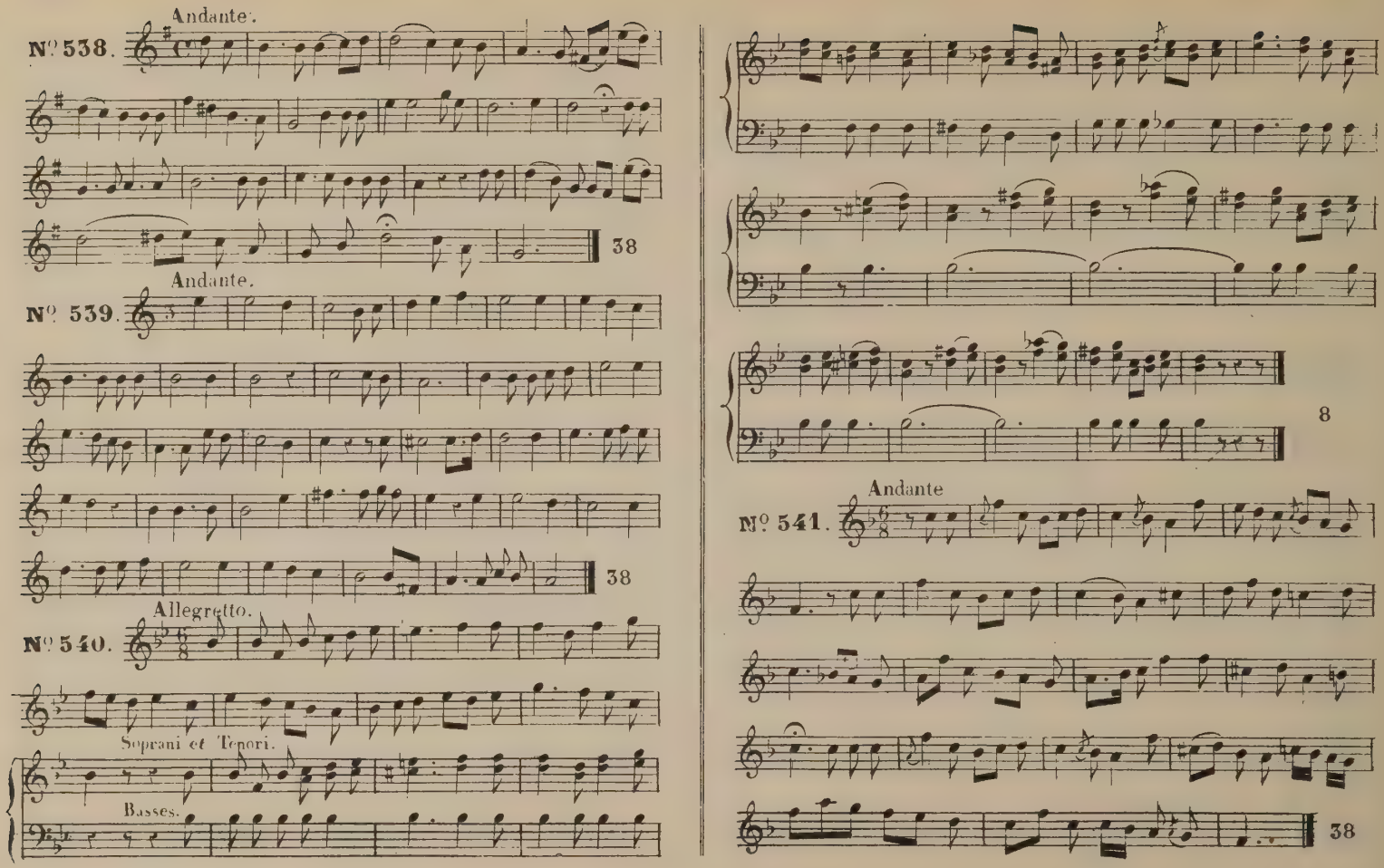
Andante.
N° 538.
38
Andante.
N° 539.
38
Allegretto.
N° 540.
Soprani et Tenori.
Basses.
8
Andante
N° 541.
38

Allegro.

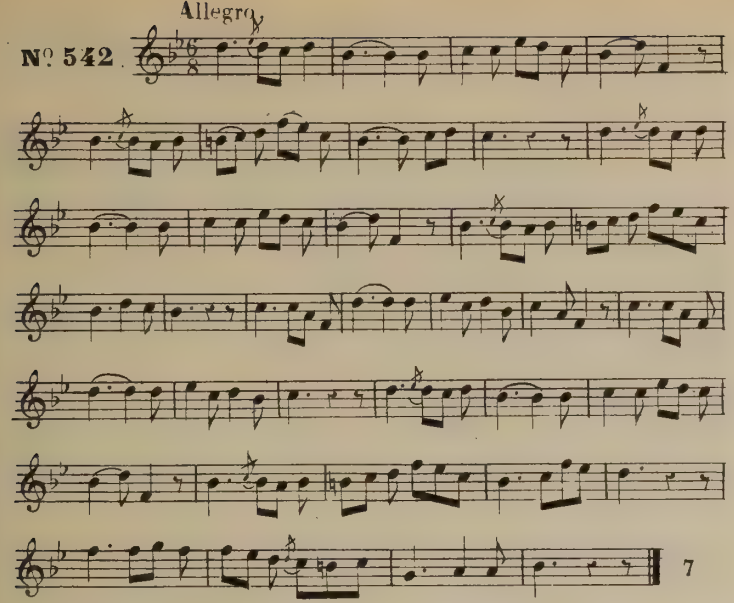

Allegretto.

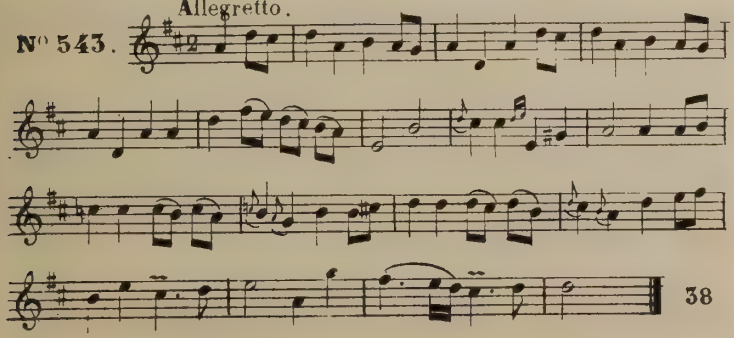

Andante.

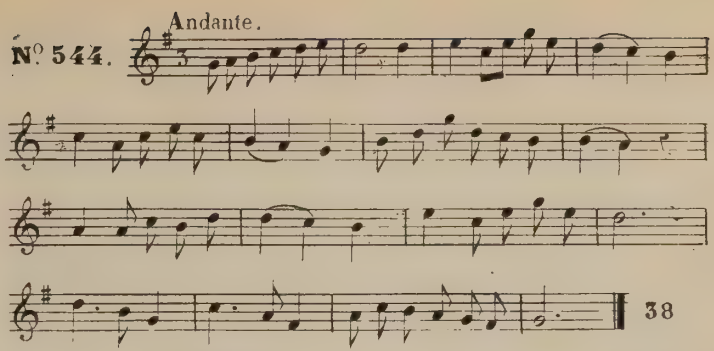

Andante.

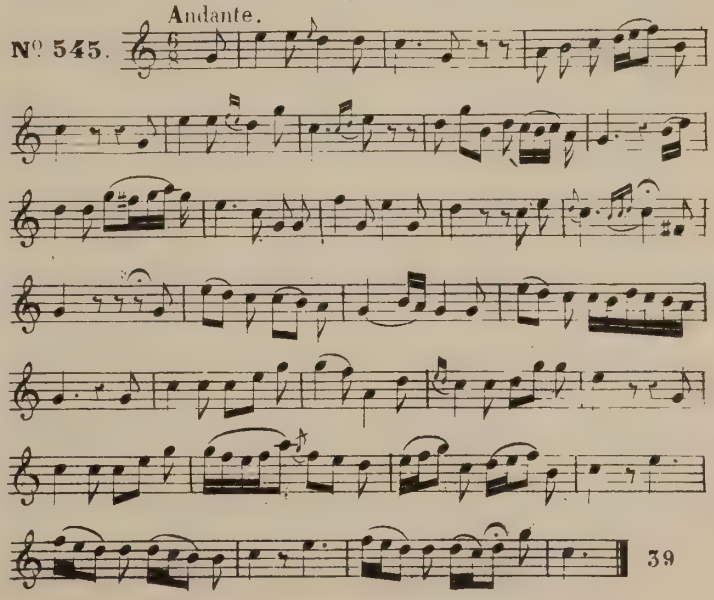

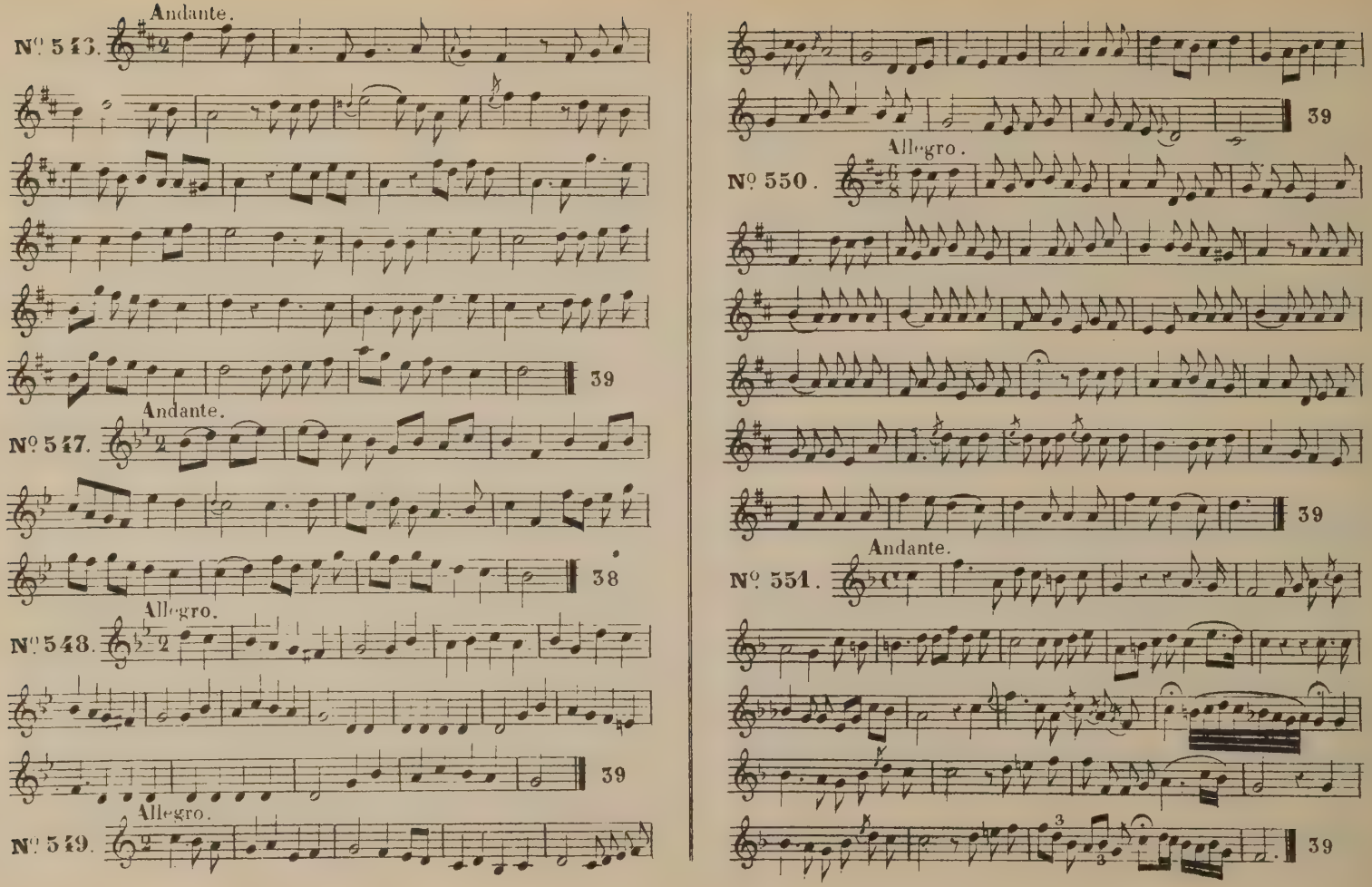
Andante.
No. 546.
39
Andante.
No. 547.
38
Allegro.
No. 548.
39
Allegro.
No. 549.
39
Allegro.
No. 550.
39
Andante.
No. 551.
39

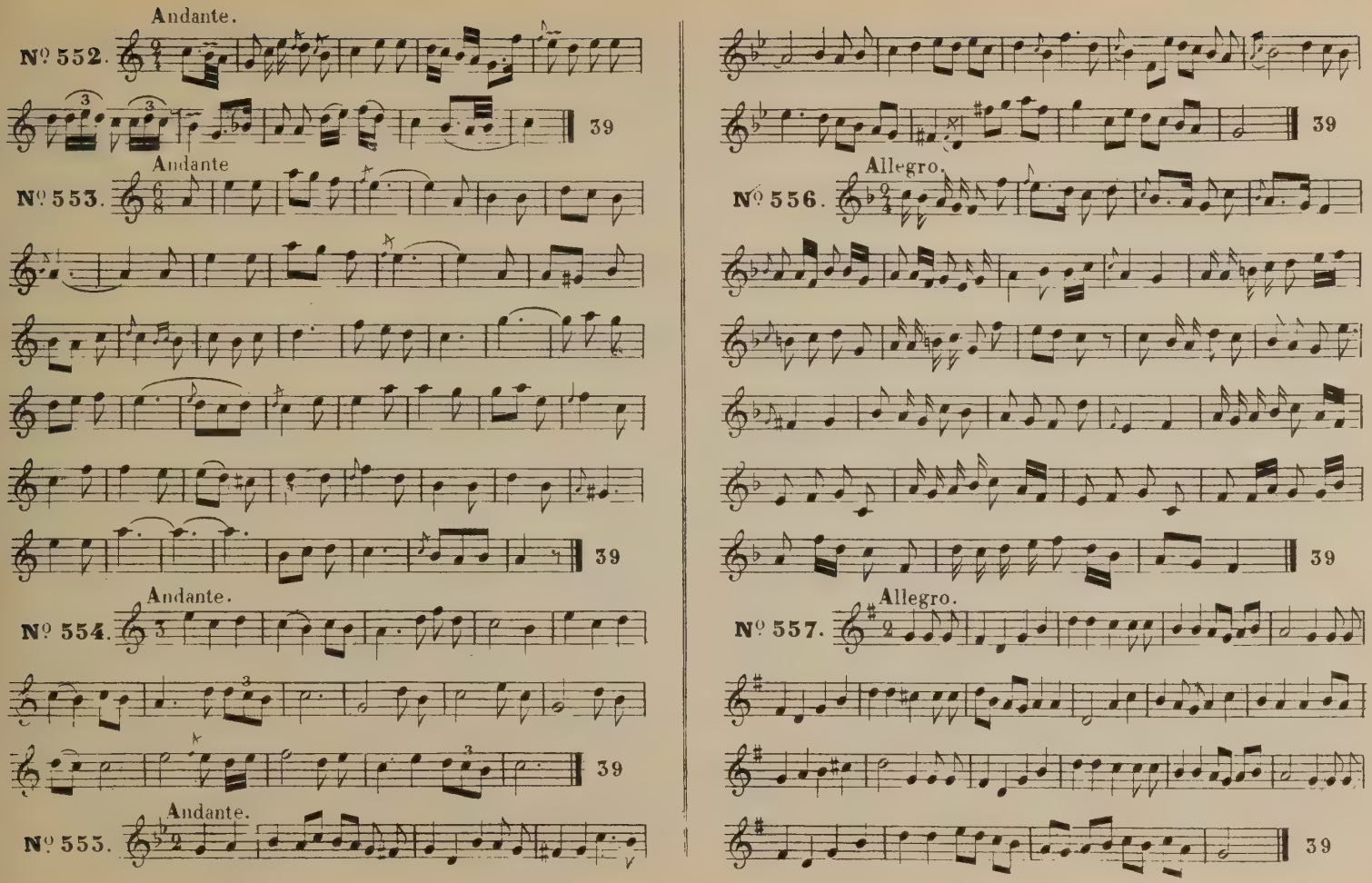
Andante.
№ 552.
39
Andante
№ 553.
39
Andante.
№ 554.
39
Andante.
№ 555.
Allegro.
№ 556.
39
Allegro.
№ 557.
39

Allegro.

Nº 558.

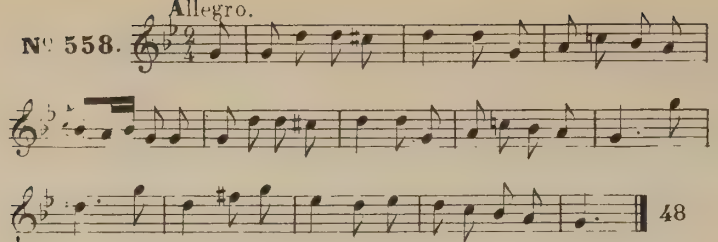

Andante.

Nº 559.

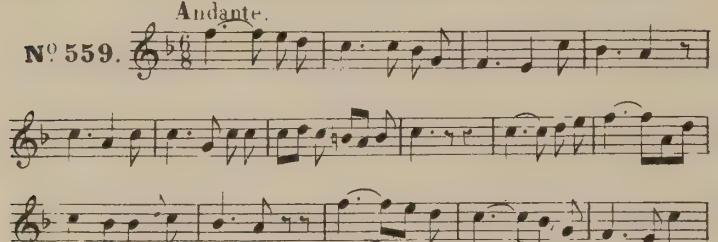

Allegretto.

Nº 560

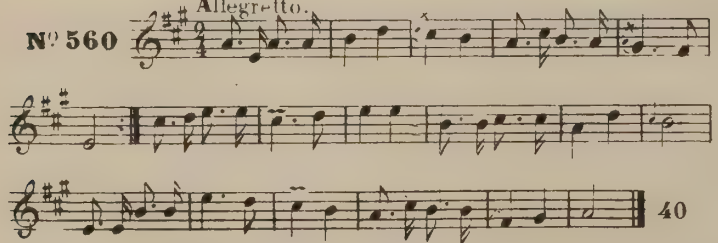

Allegro.

Nº 561

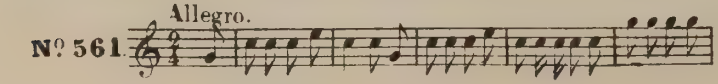

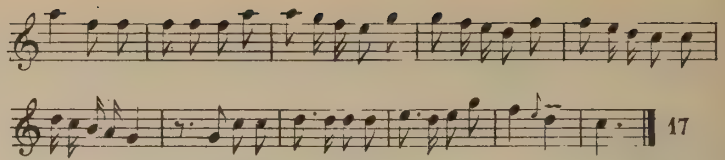

𝄋 Allegro.

Nº 562.

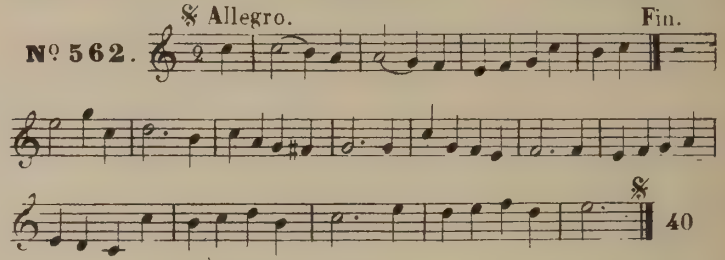

Allegro.

Nº 563.

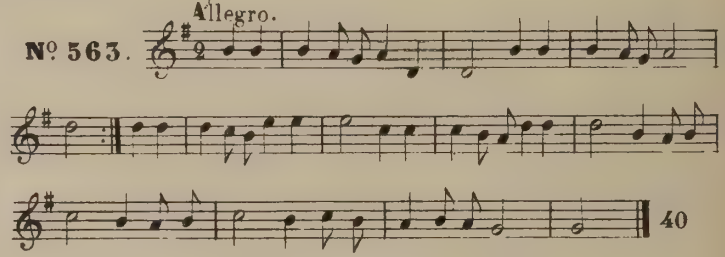

Allegro.

Nº 564.

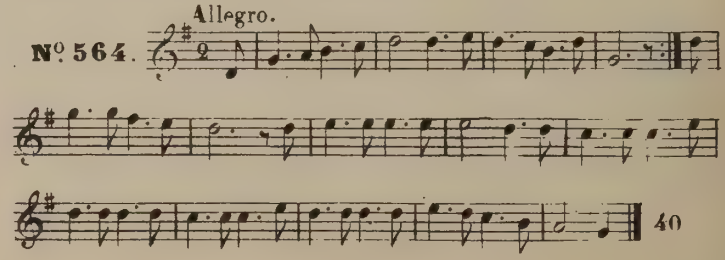

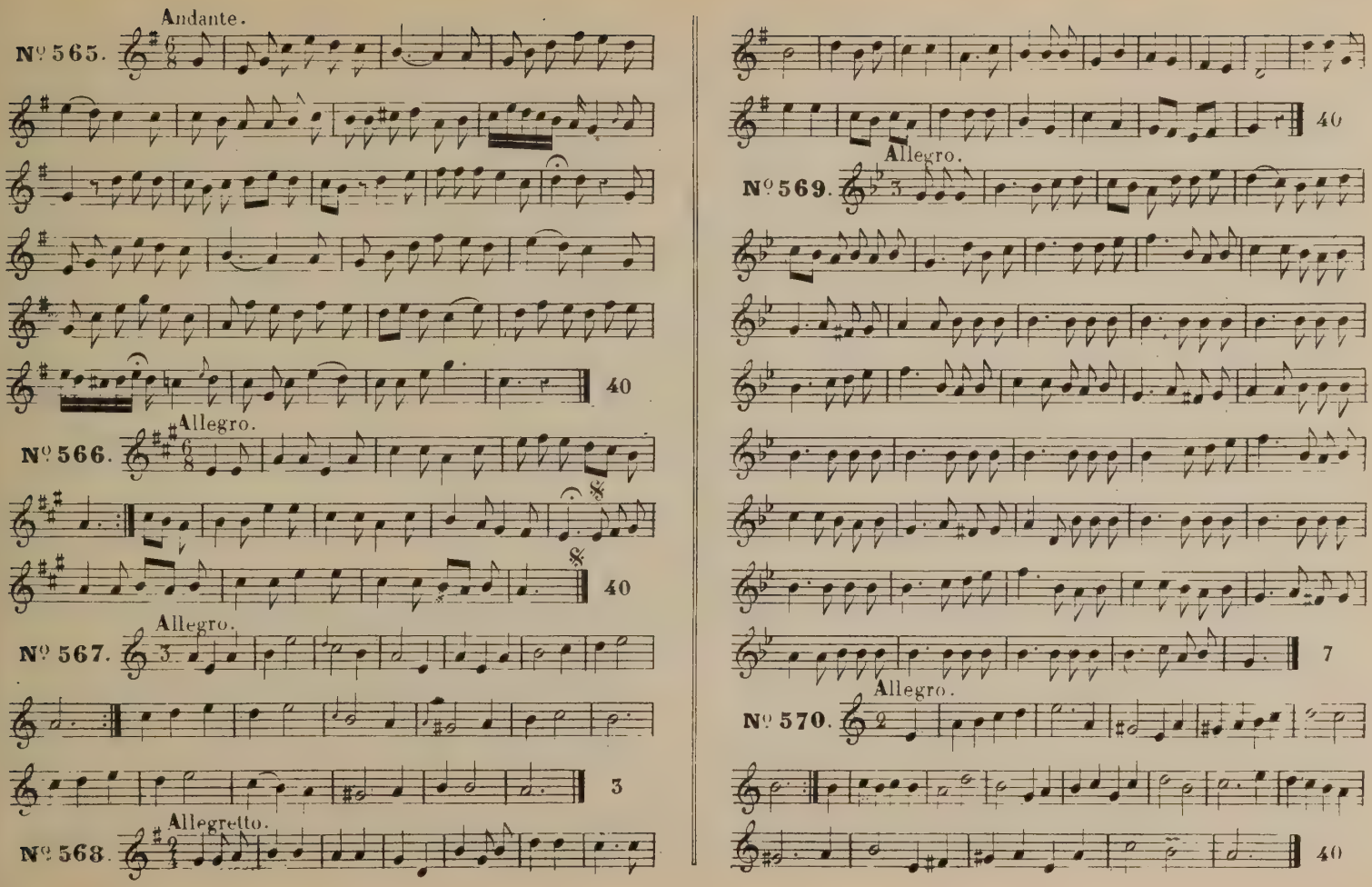
Andante.
Nº 565.
40
Allegro.
Nº 566.
40
Allegro.
Nº 567.
3
Allegretto.
Nº 568.
40
Allegro.
Nº 569.
7
Allegro.
Nº 570.
40

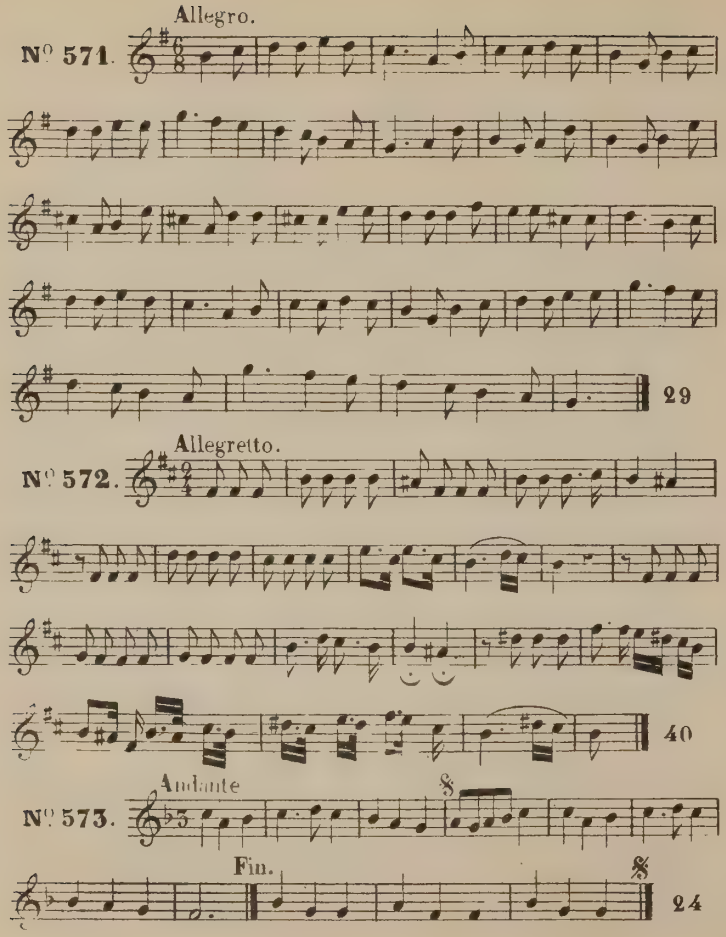
Allegro.
N° 571.
29
Allegretto.
N° 572.
40
Andante
N° 573.
Fin.
24

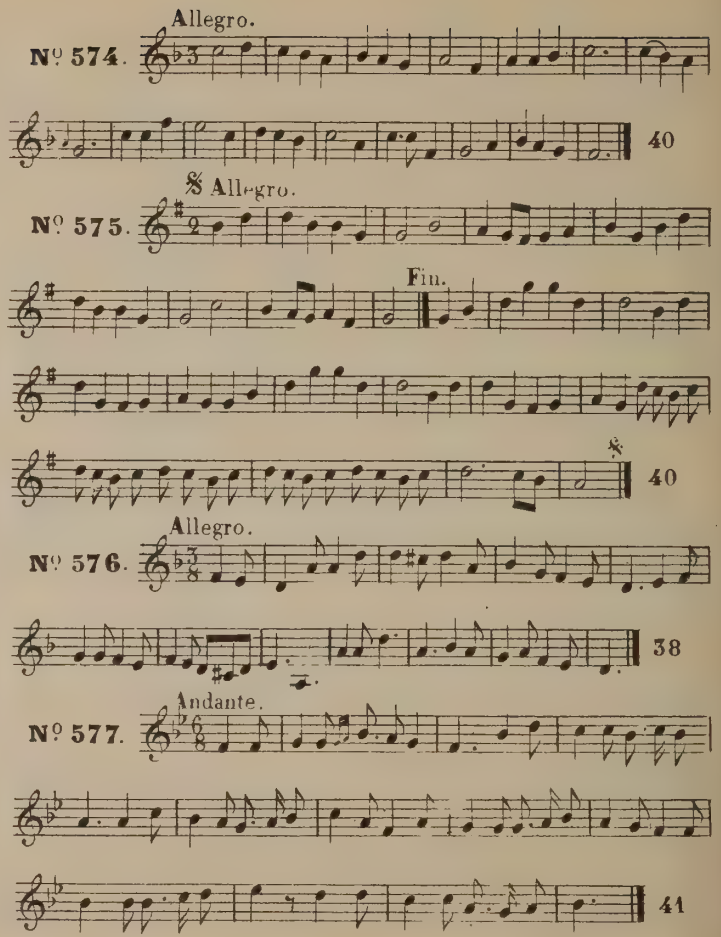
Allegro.
N° 574.
40
Allegro.
N° 575.
Fin.
40
Allegro.
N° 576.
38
Andante.
N° 577.
41

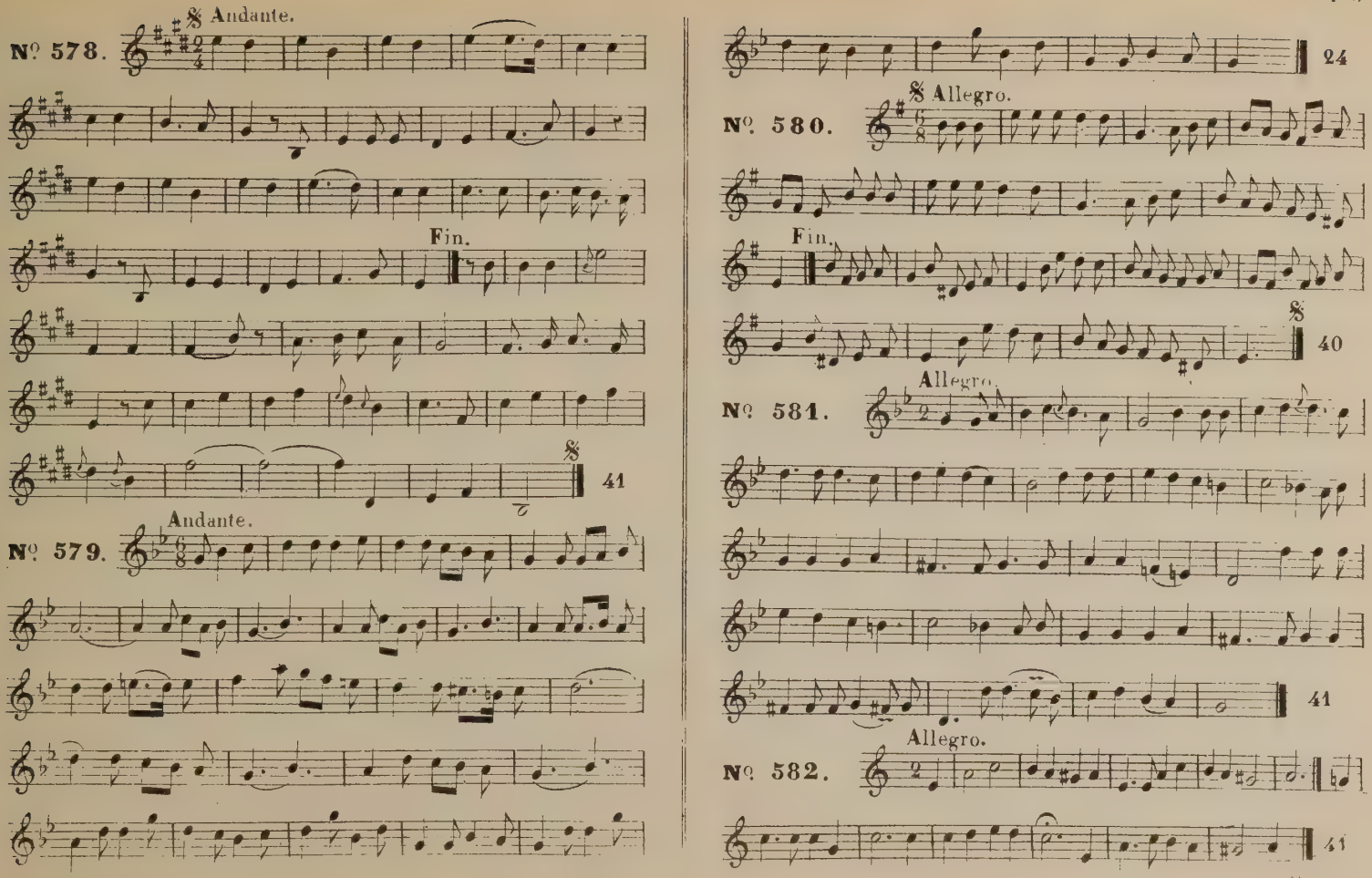
Nº 578.
Andante.
Fin.
41
Nº 579.
Andante.
24
Nº 580.
Allegro.
Fin.
40
Nº 581.
Allegro.
41
Nº 582.
Allegro.
41

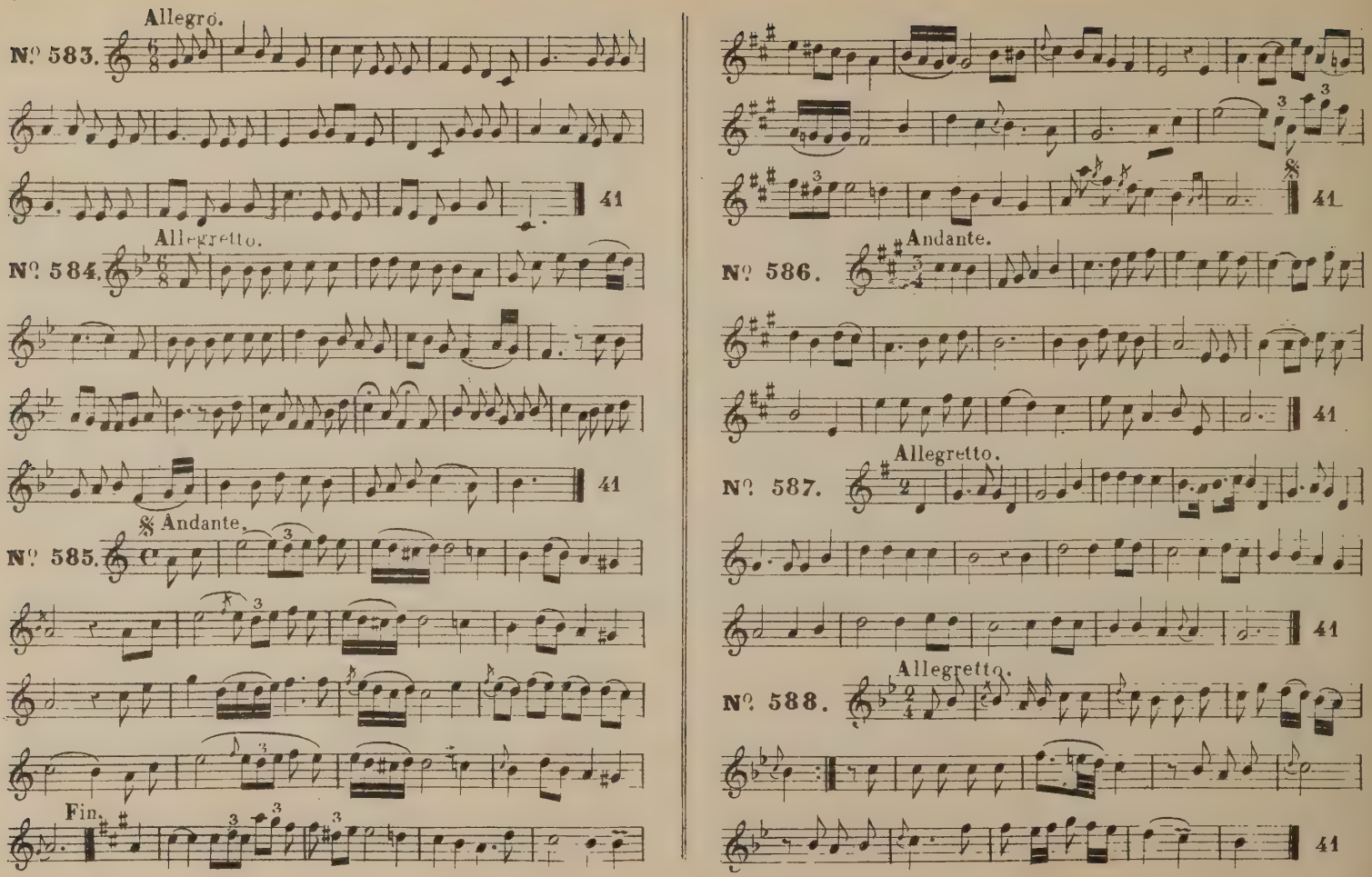
Allegro.
N° 583.
41
Allegretto.
N° 584.
41
Andante.
N° 585.
Fin.
Andante.
N° 586.
41
Allegretto.
N° 587.
41
Allegretto.
N° 588.
41

Andante

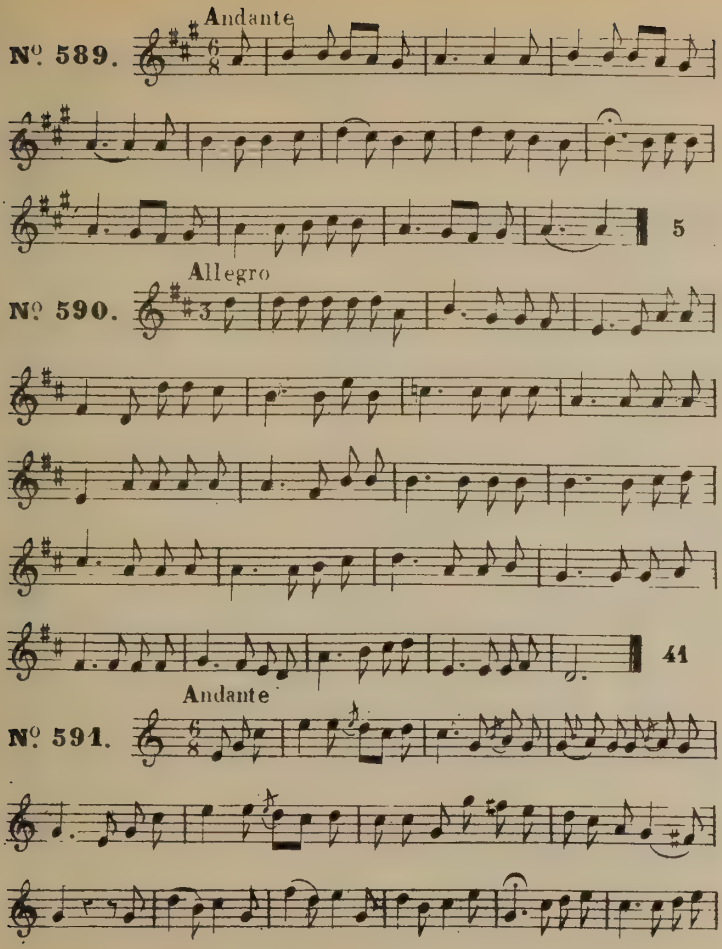
Nº. 589.
5
Allegro
Nº. 590.
41
Andante
Nº. 591.

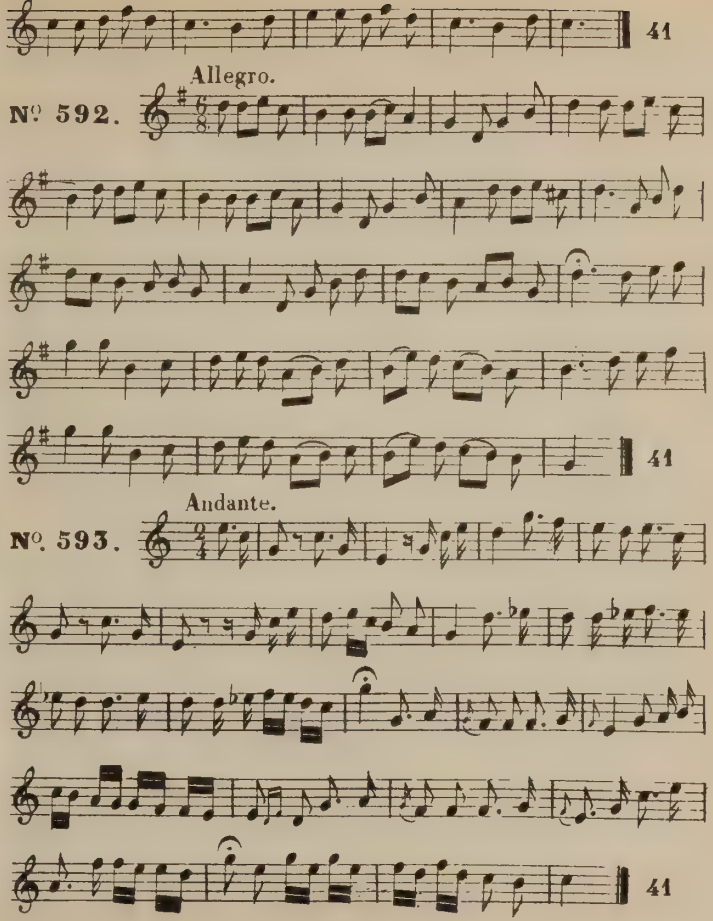
41
Allegro.
Nº. 592.
41
Andante.
Nº. 593.
41

Andante.

Nº 594.

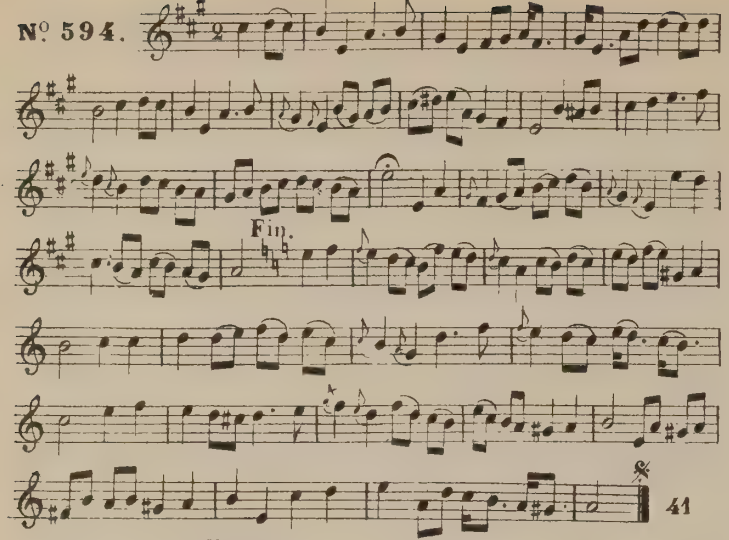

Allegro.

Nº 595.

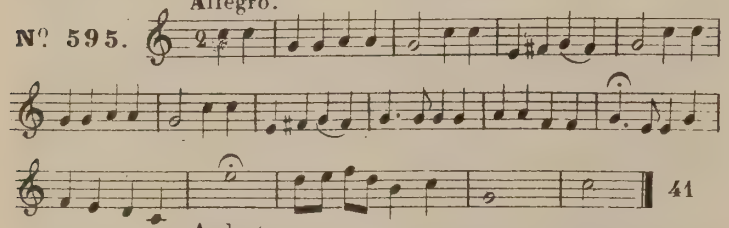

Andante.

Nº 596.

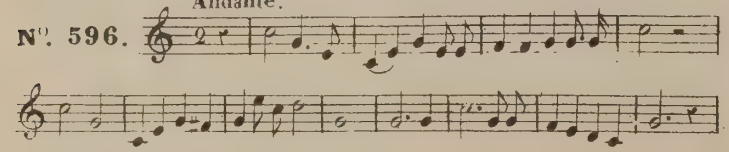

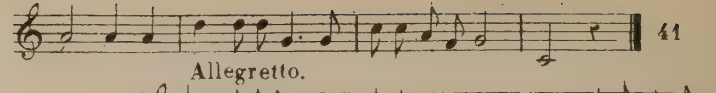

Allegretto.

Nº 597.

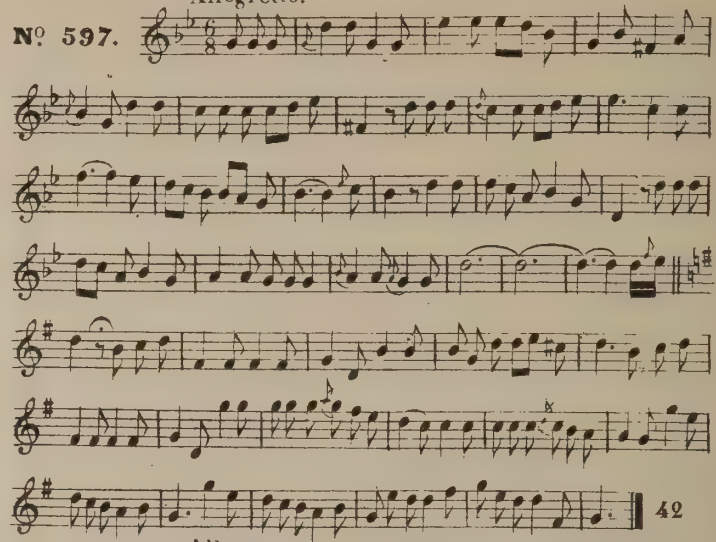

Allegretto.

Nº 598.

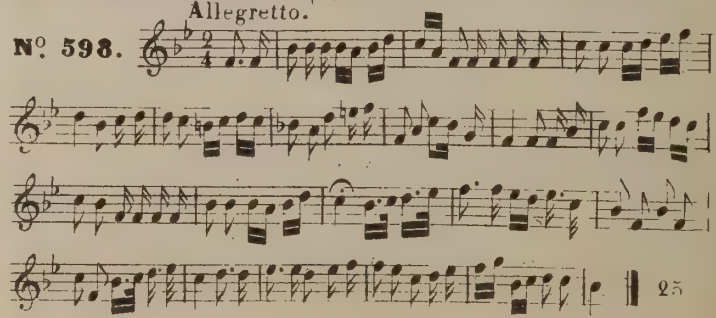

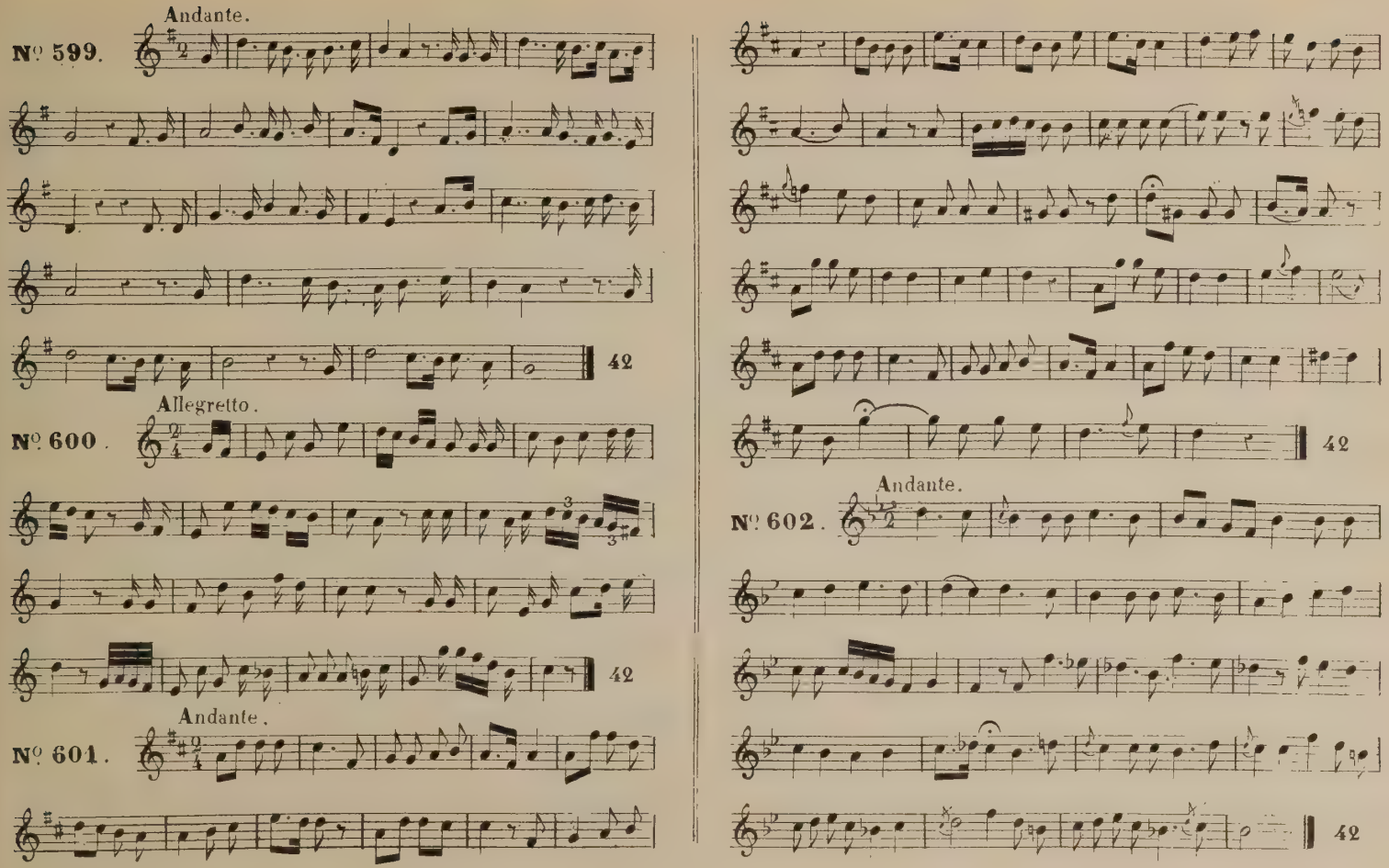
Andante.
Nº 599.
42
Allegretto.
Nº 600.
42
Andante.
Nº 601.
Andante.
Nº 602.
42

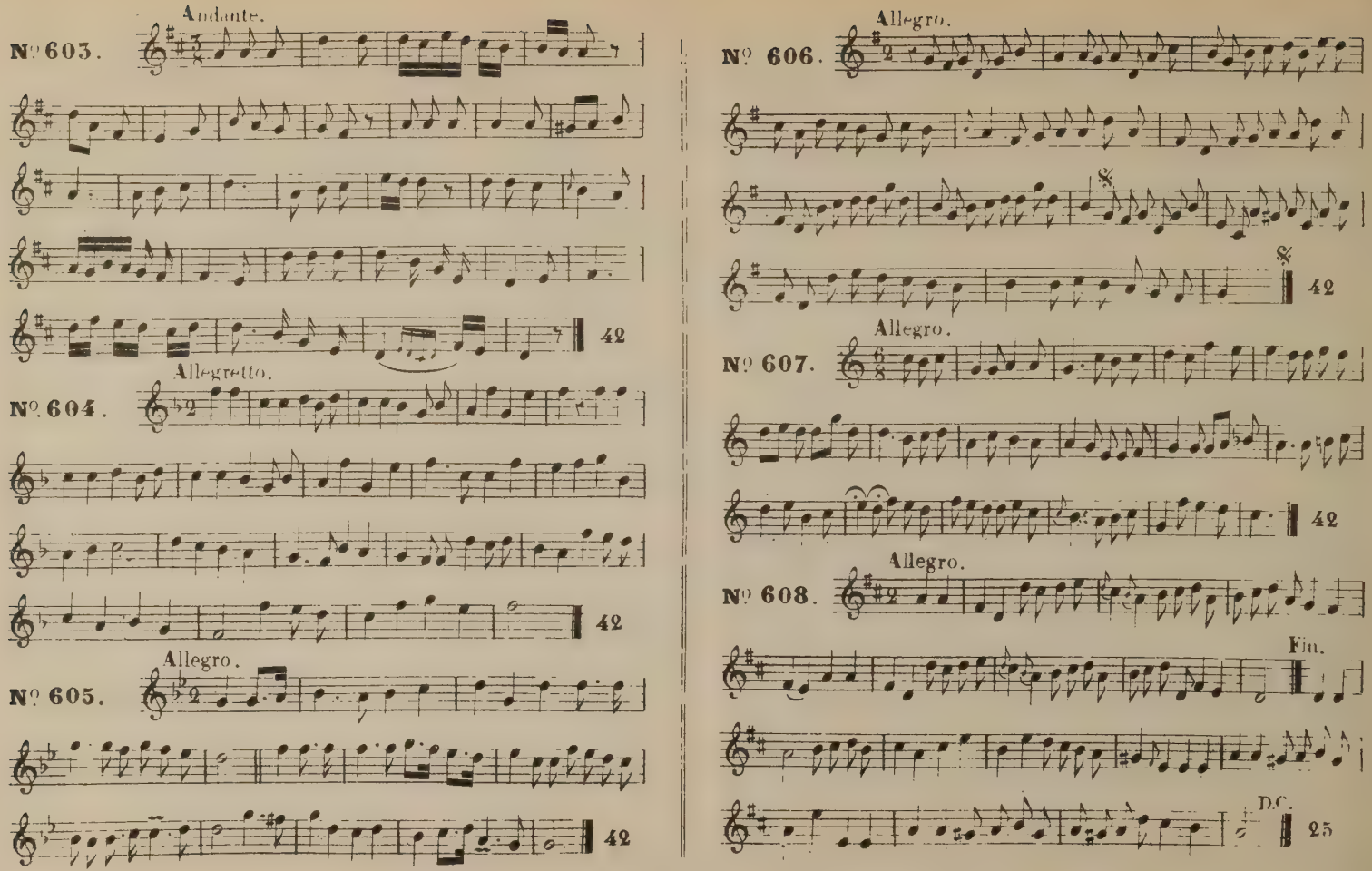
Andante.
№ 603.
42
Allegretto.
№ 604.
42
Allegro.
№ 605.
42
Allegro.
№ 606.
42
Allegro.
№ 607.
42
Allegro.
№ 608.
Fin.
D.C.
25

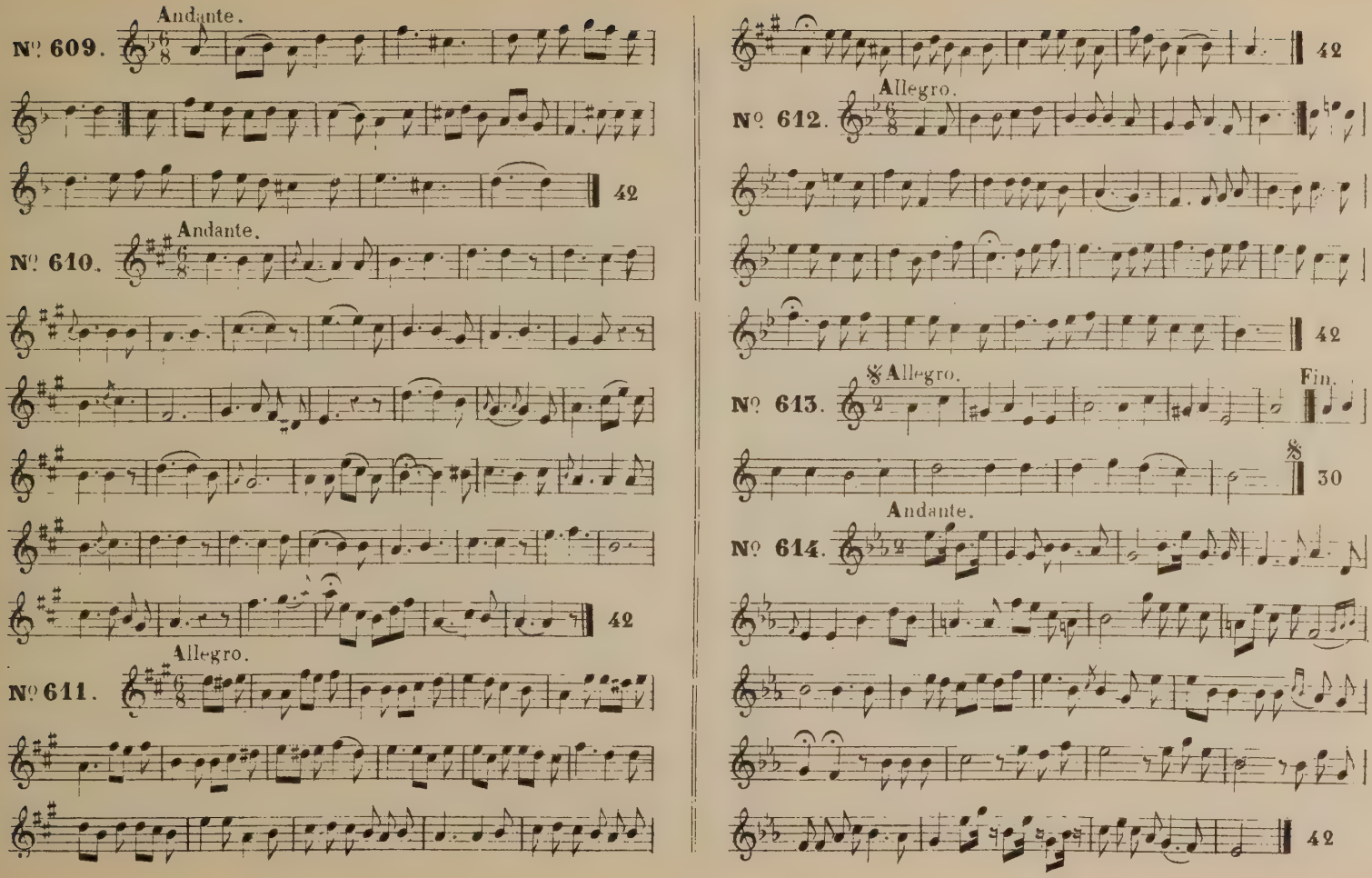
Nº 609.
Andante.
42
Nº 610.
Andante.
42
Nº 611.
Allegro.
42
Nº 612.
Allegro.
42
Nº 613.
Allegro.
Fin.
30
Nº 614.
Andante.
42

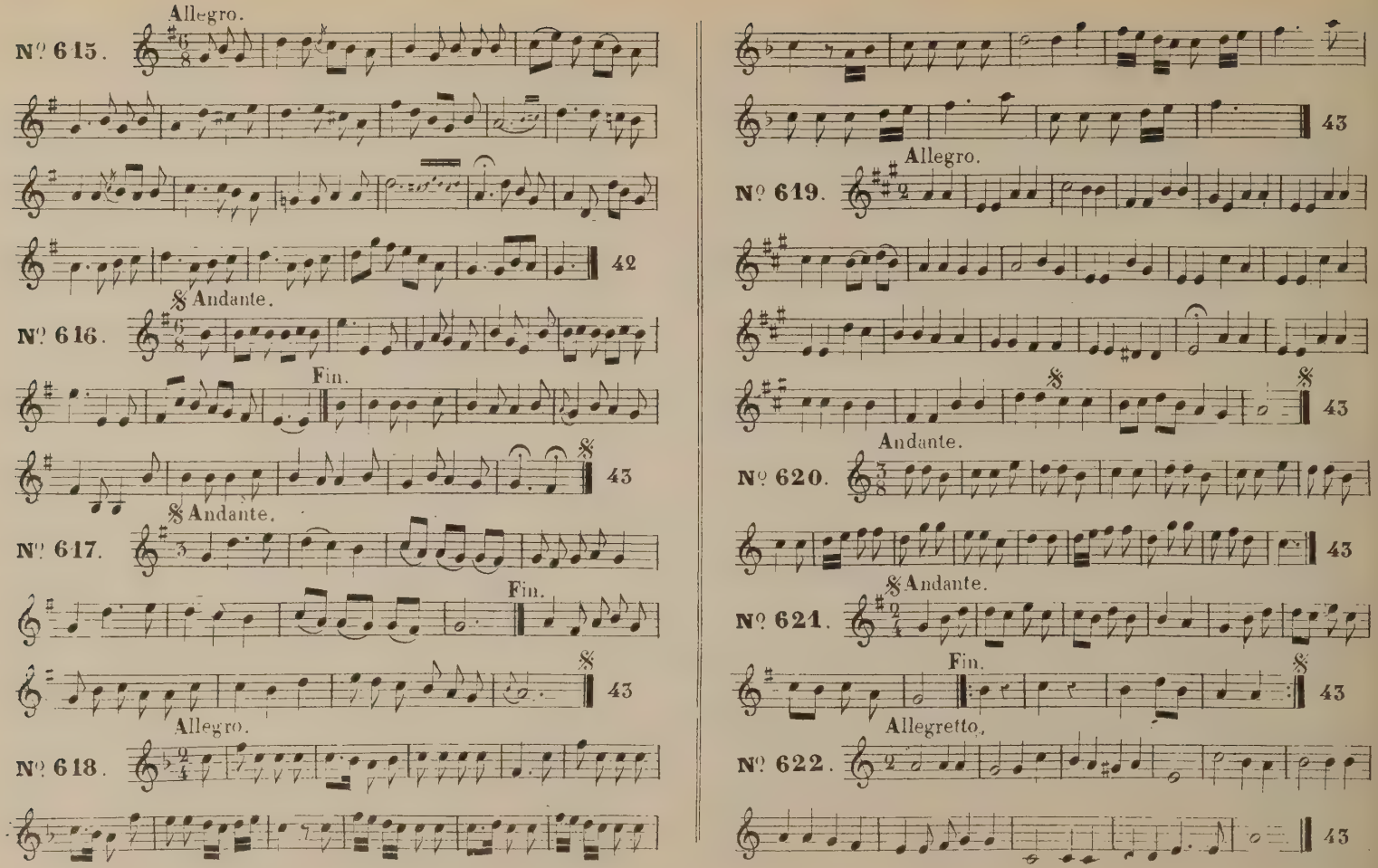
Allegro.
N° 615.
42
Andante.
N° 616.
Fin.
43
Andante.
N° 617.
Fin.
43
Allegro.
N° 618.
43
Allegro.
N° 619.
43
Andante.
N° 620.
43
Andante.
N° 621.
Fin.
43
Allegretto.
N° 622.
43

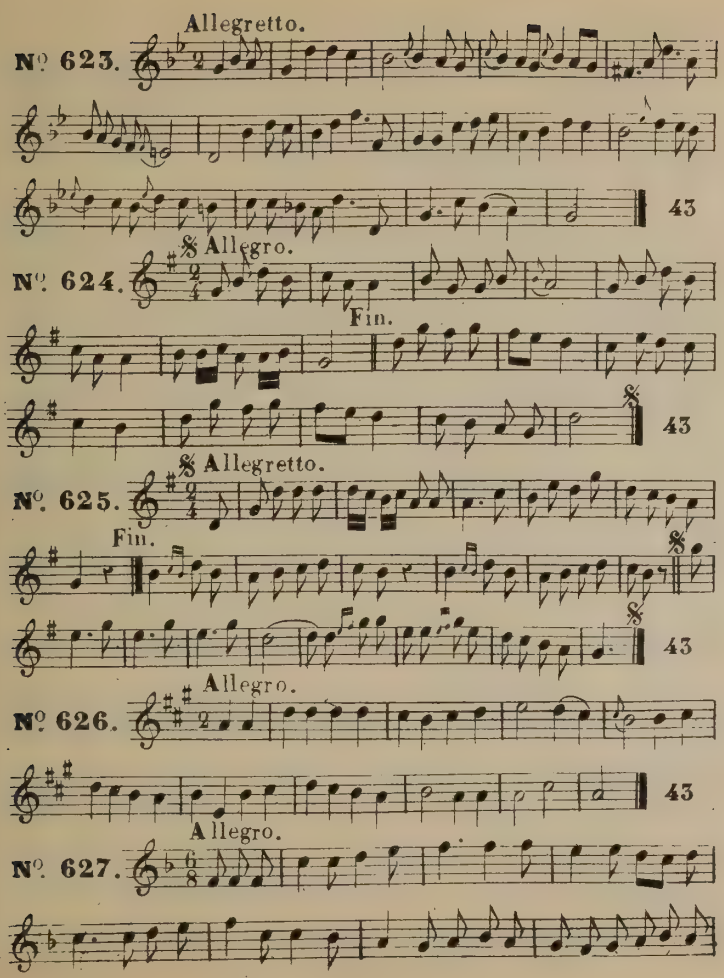
Allegretto.
Nº 623.
43
Nº 624.
Allegro.
Fin.
43
Nº 625.
Allegretto.
Fin.
43
Nº 626.
Allegro.
43
Nº 627.
Allegro.

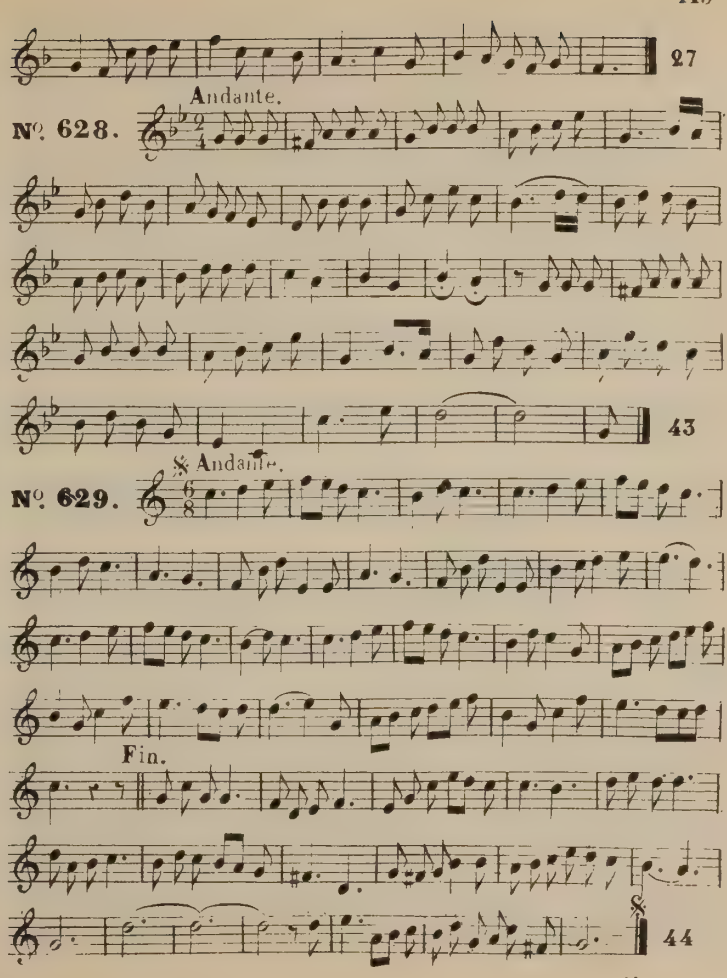
27
Andante.
Nº 628.
43
Nº 629.
Andante.
Fin.
44

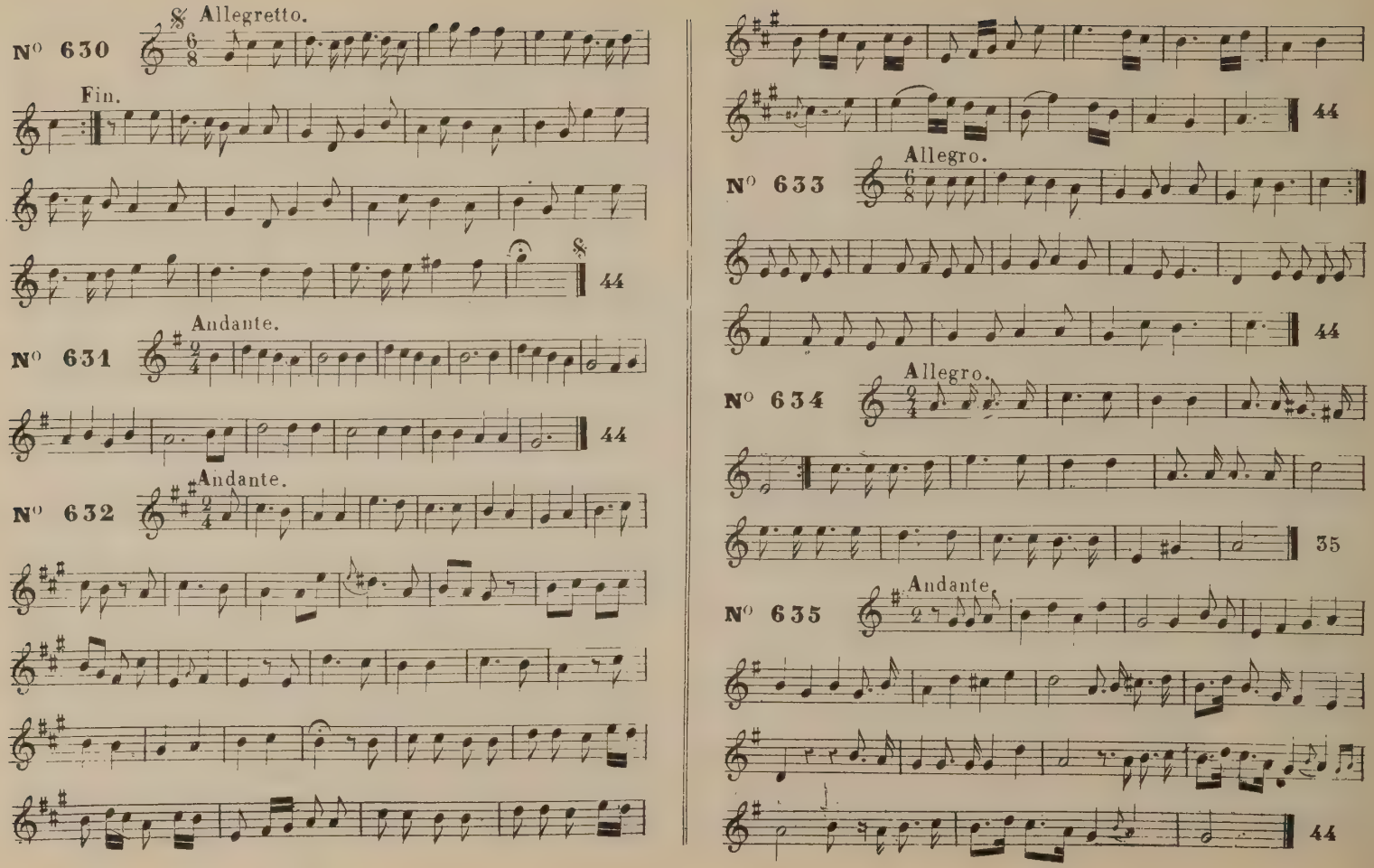
Allegretto.
N° 630
Fin.
44
Andante.
N° 631
44
Andante.
N° 632
44
Allegro.
N° 633
44
Allegro.
N° 634
35
Andante.
N° 635
44

Allegro.

N°. 636.

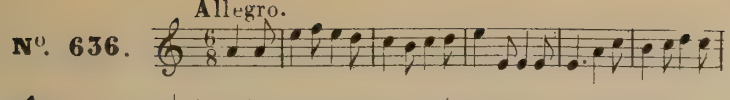

Andante.

N°. 637.

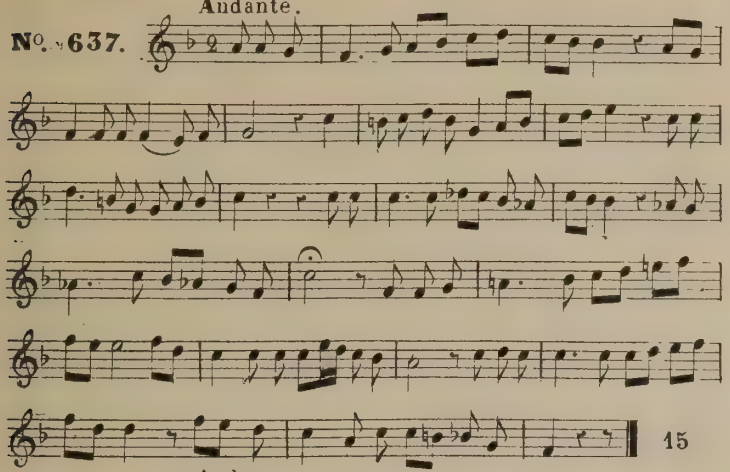

Andante.

N°. 638.

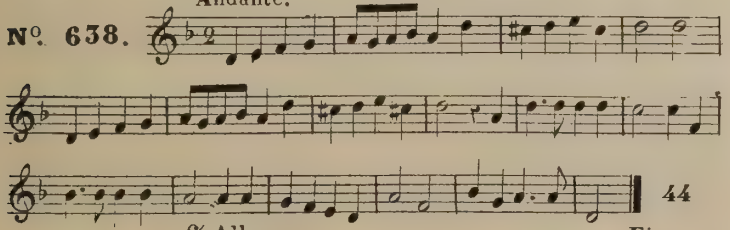

𝄋 Allegro.

N°. 639.

Fin.

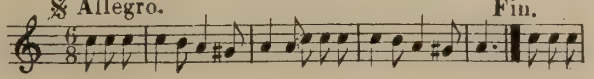

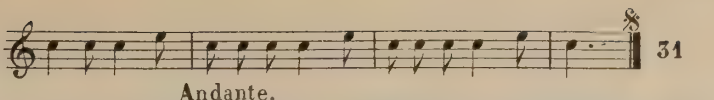

Andante.

N°. 640.

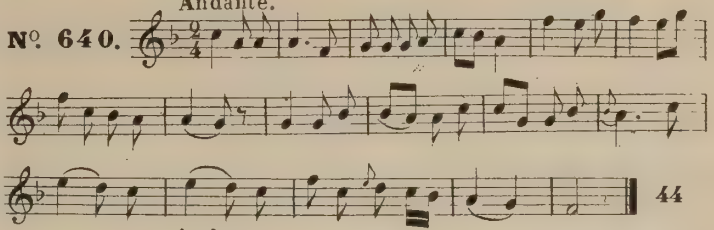

Andante.

N°. 641.

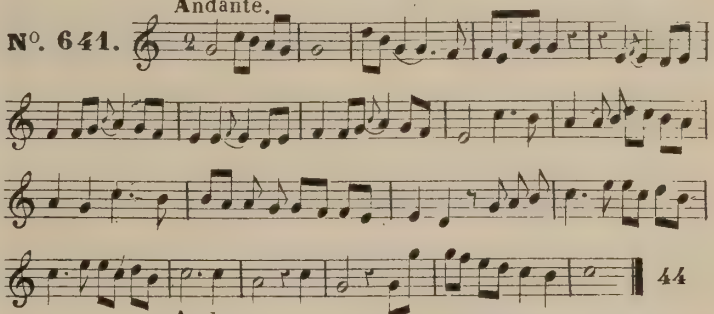

Andante.

N°. 642.

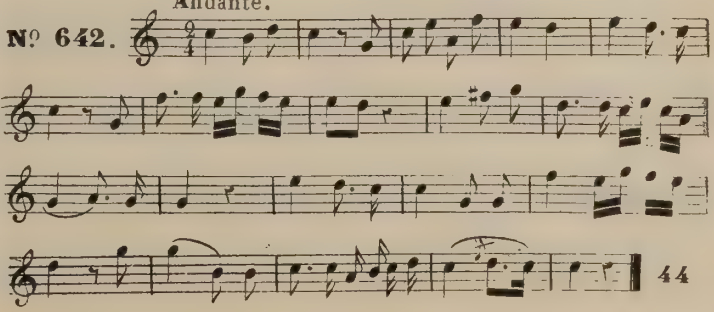

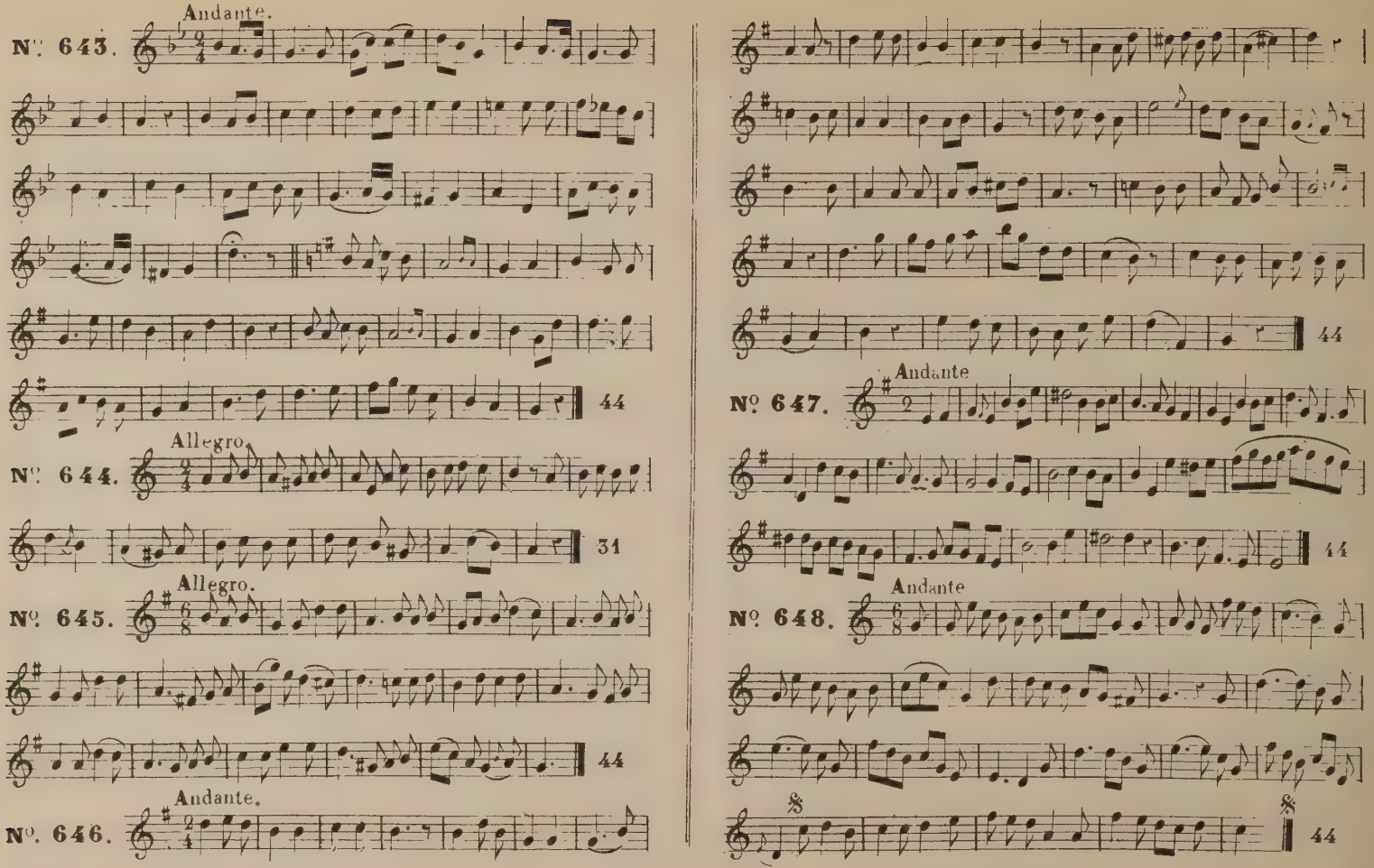
Andante.
Nº. 643.
44
Allegro.
Nº. 644.
31
Allegro.
Nº. 645.
44
Andante.
Nº. 646.
44
Andante
Nº. 647.
44
Andante
Nº. 648.
44

Allegretto.

Nº 649.

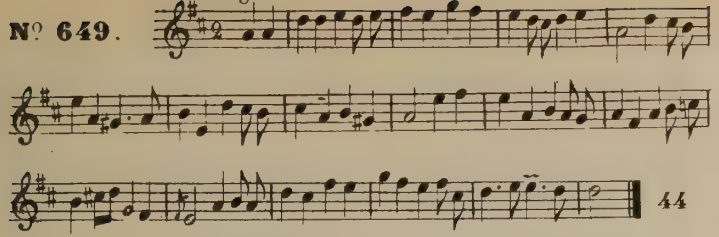

Andante.

Nº 650.

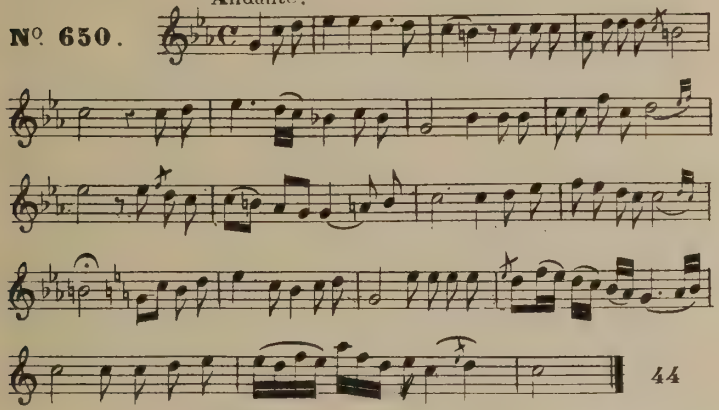

Andante.

Nº. 651.

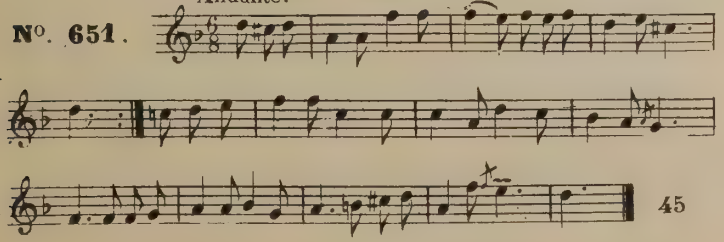

Andante.

Nº 652.

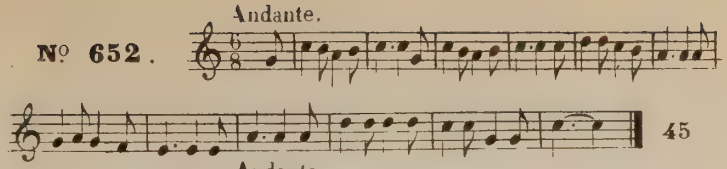

Andante.

Nº 653.

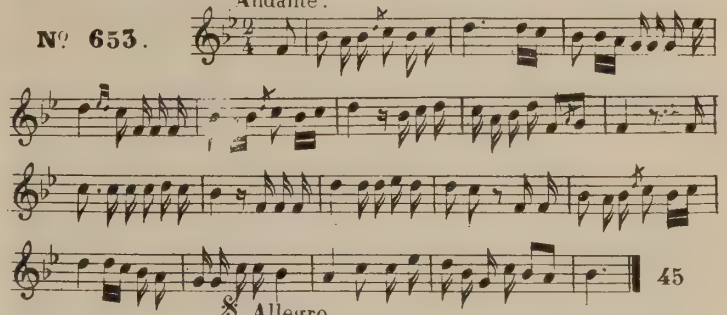

𝄋 Allegro.

Nº 654.

Fin.

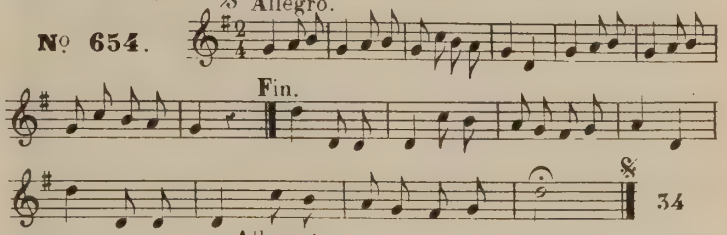

Allegretto.

Nº 655.

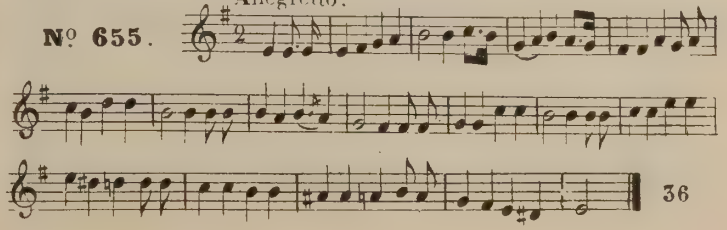

Allegro.

Nº 656.

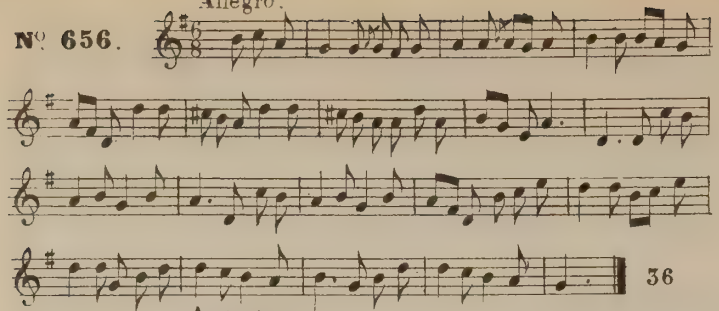

Andante.

Nº 657.

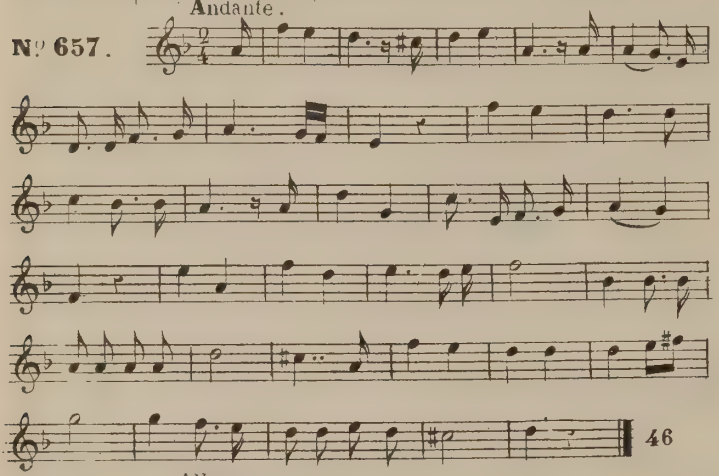

Allegro.

Nº 658.

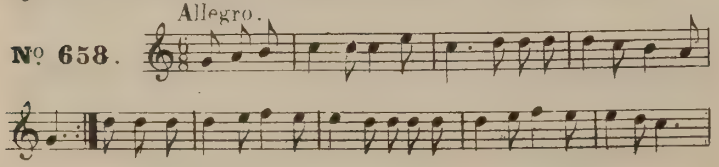

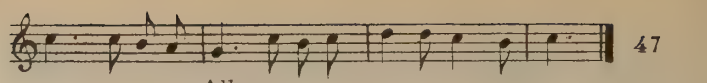

Allegro.

Nº 659.

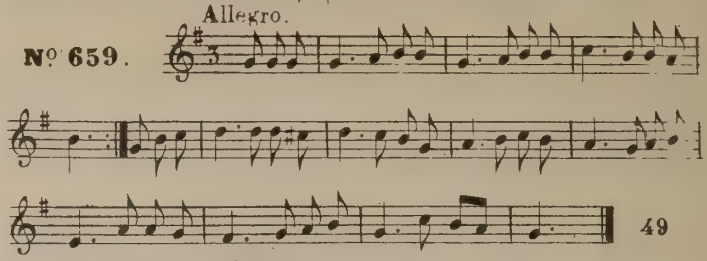

Allegro.

Nº 660.

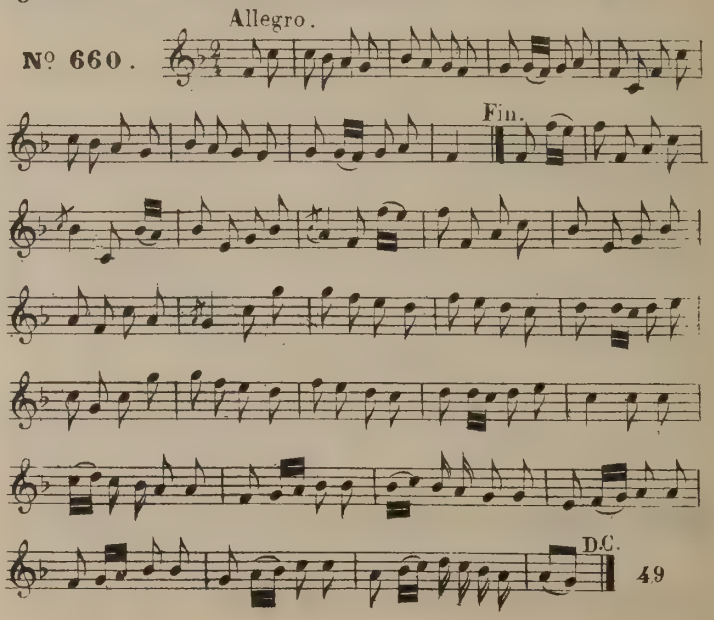

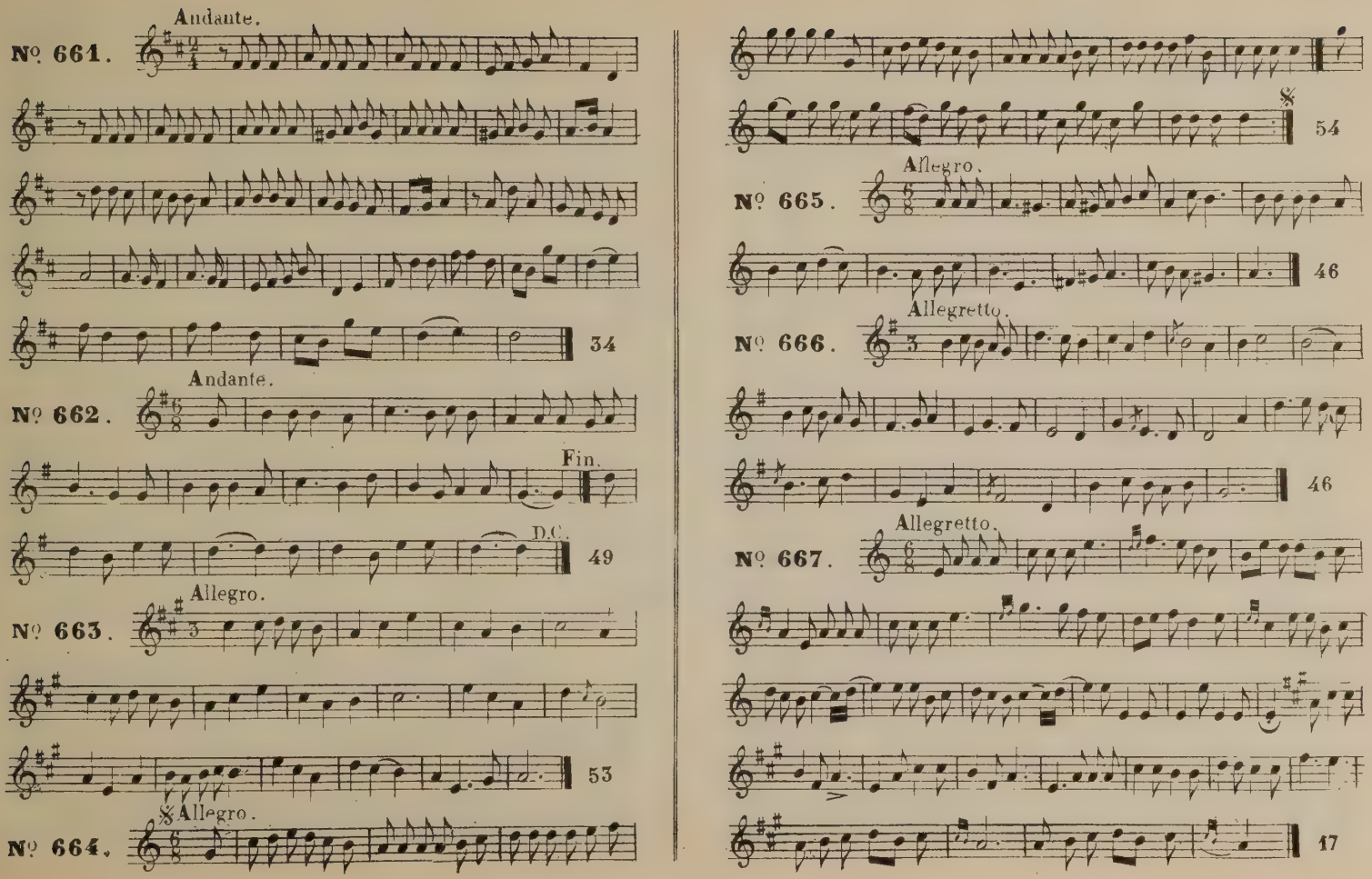
Nº 661.
Andante.
34
Nº 662.
Andante.
Fin.
D.C.
49
Nº 663.
Allegro.
53
Nº 664.
Allegro.
54
Nº 665.
Allegro.
46
Nº 666.
Allegretto.
46
Nº 667.
Allegretto.
17

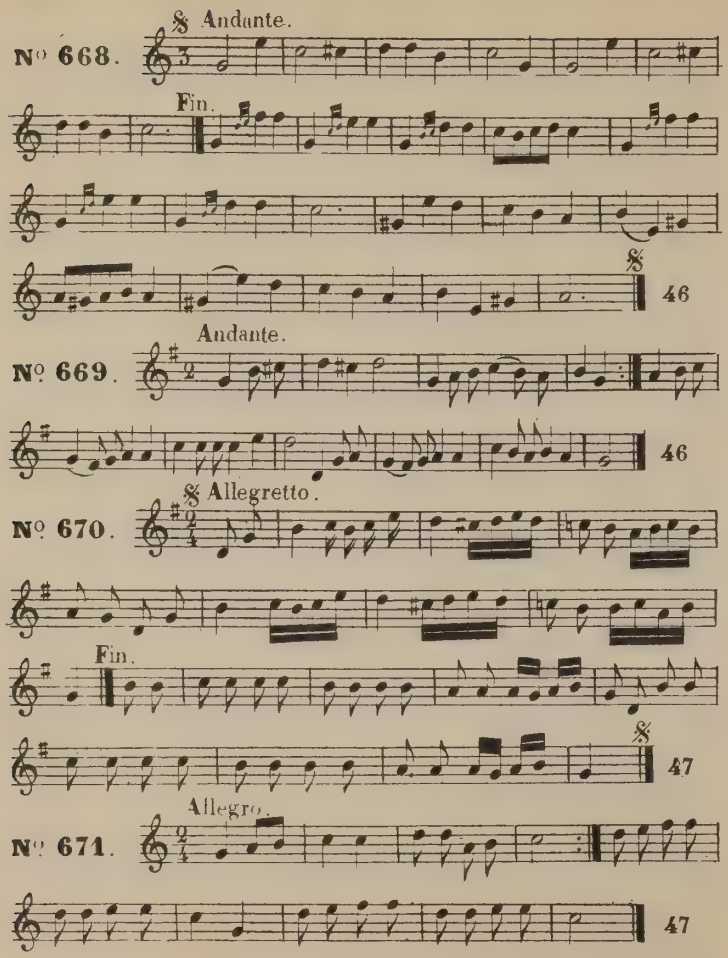
Nº 668.
Andante.
Fin.
46
Nº 669.
Andante.
46
Nº 670.
Allegretto.
Fin.
47
Nº 671.
Allegro.
47

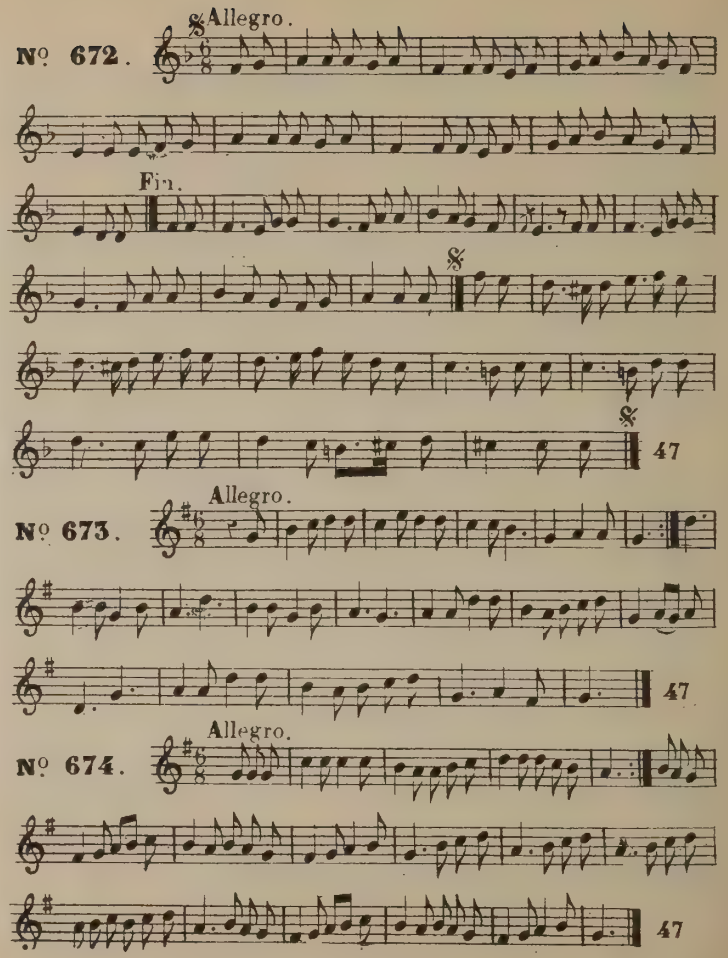
Nº 672.
Allegro.
Fin.
47
Nº 673.
Allegro.
47
Nº 674.
Allegro.
47

Nº 675. Allegro.

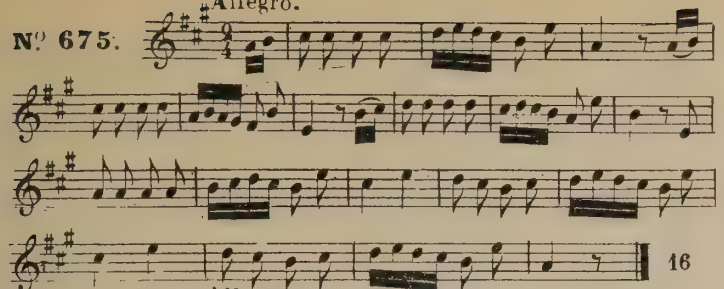

Nº 676. Allegro.

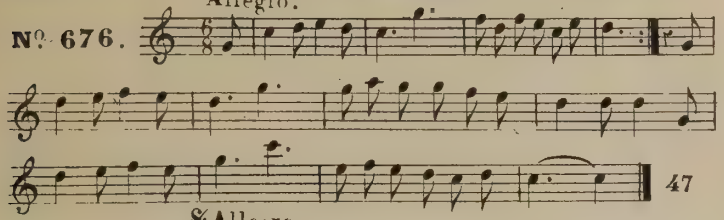

Nº 677. 𝄋 Allegro.

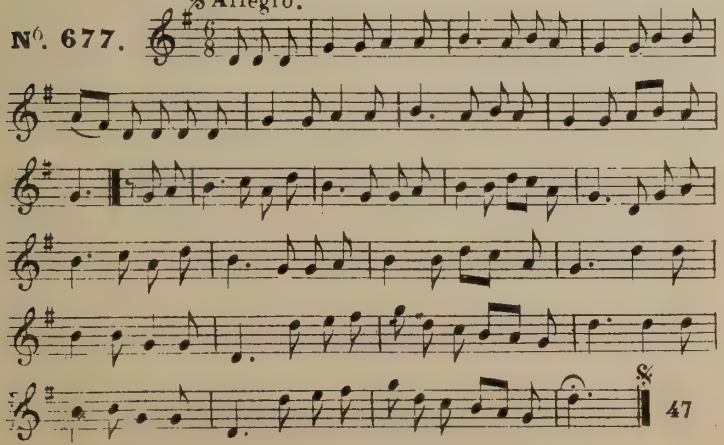

Nº 678. Allegro.

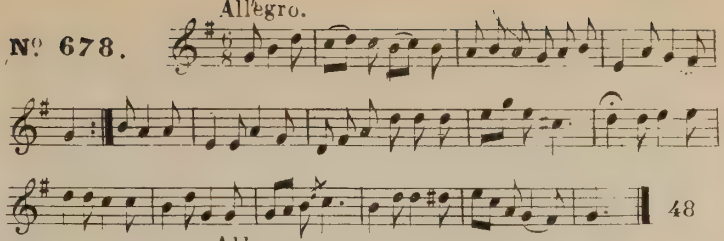

Nº 679. Allegro.

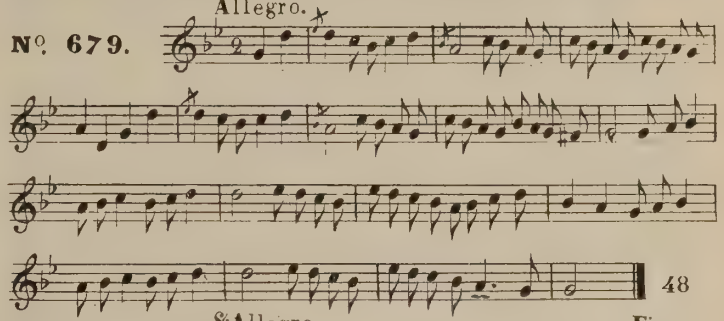

Nº 680. 𝄋 Allegro. Fin.

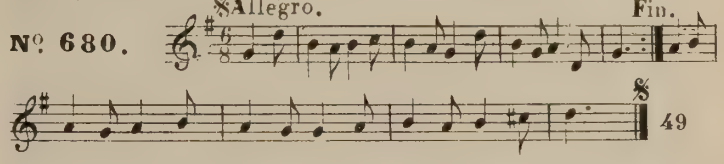

Nº 681.

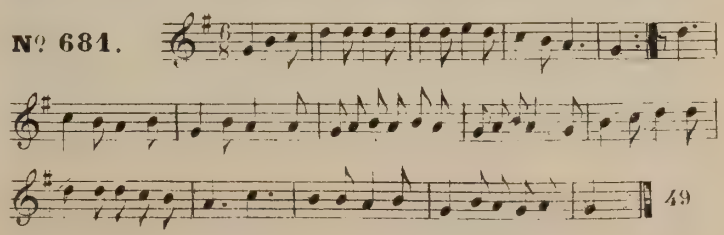

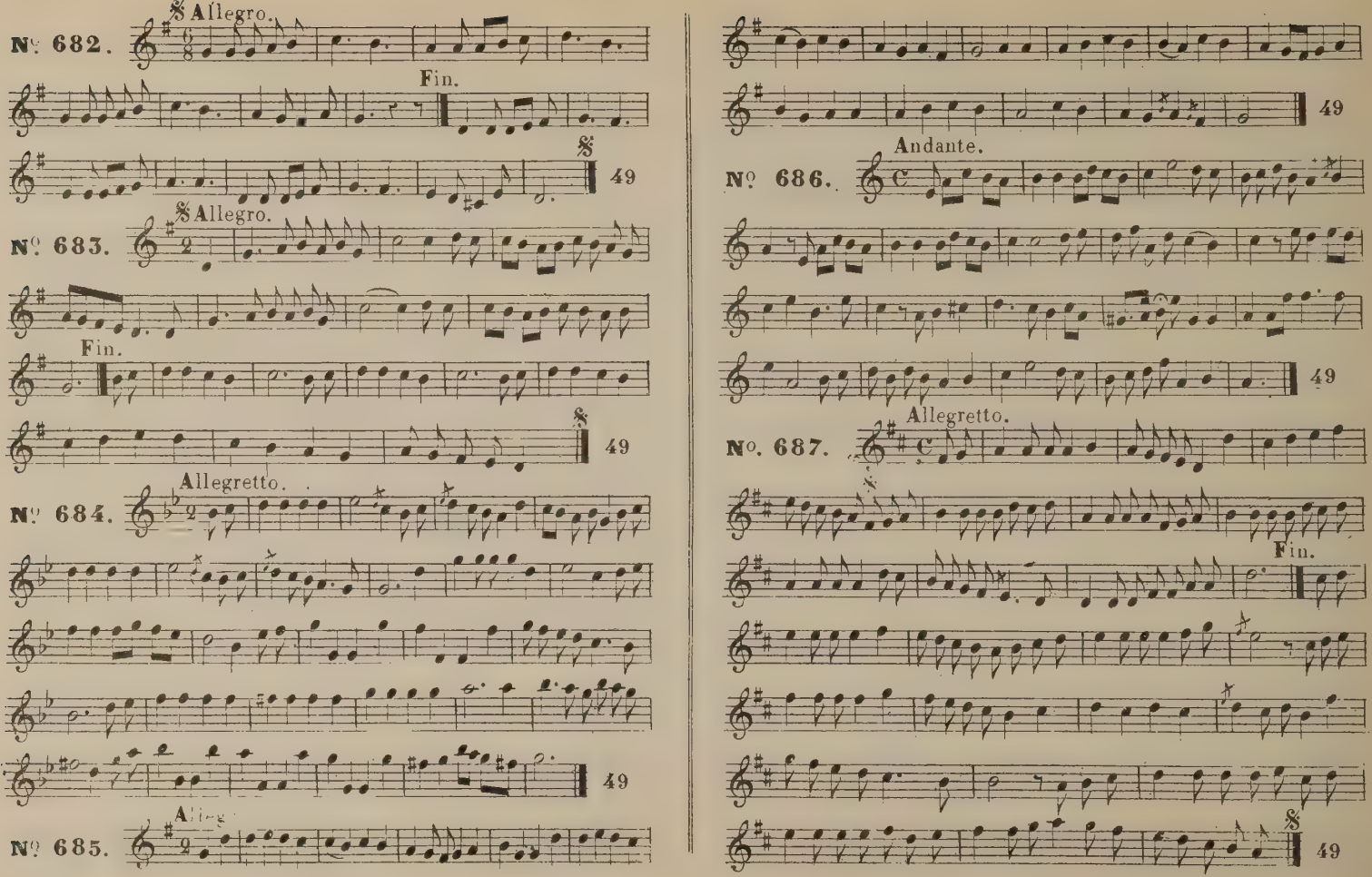
Nº 682.
Allegro.
Fin.
49
Nº 683.
Allegro.
Fin.
49
Nº 684.
Allegretto.
49
Nº 685.
Nº 686.
Andante.
49
Nº 687.
Allegretto.
Fin.
49

Nº 688. Allegretto.

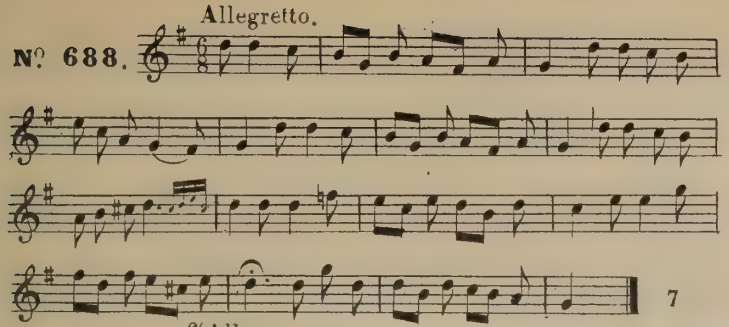

Nº 689. 𝄋 Allegro.

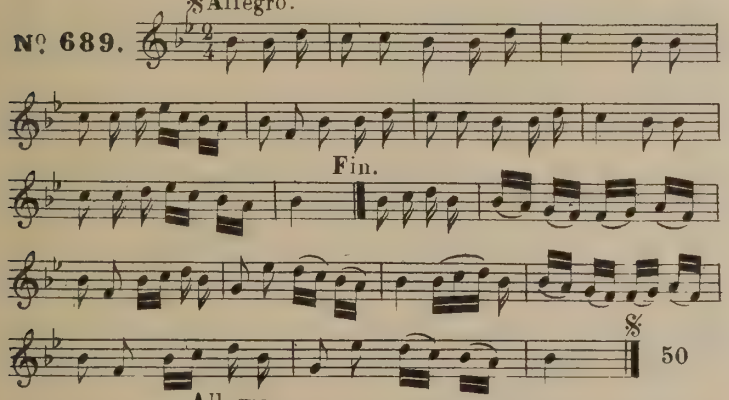

Nº 690. Allegro.

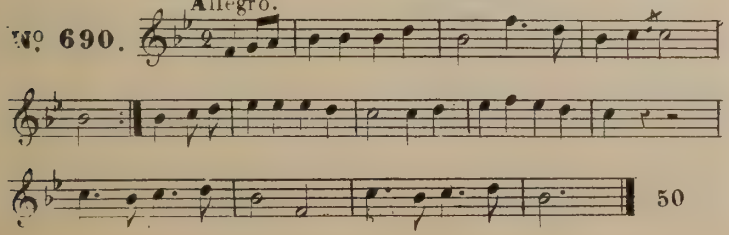

Nº 691. Allegro.

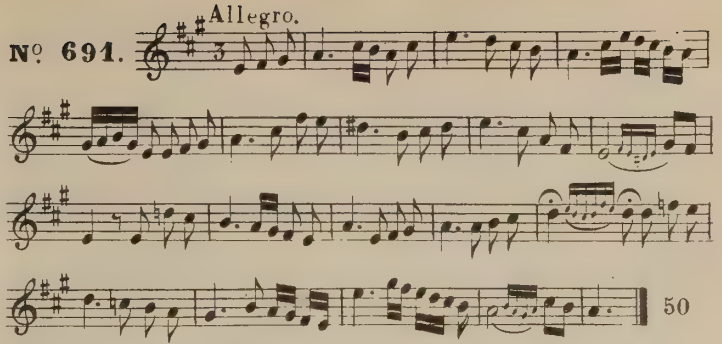

Nº 692. Allegro.

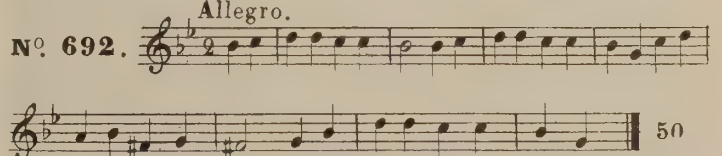

Nº 693. Andante.

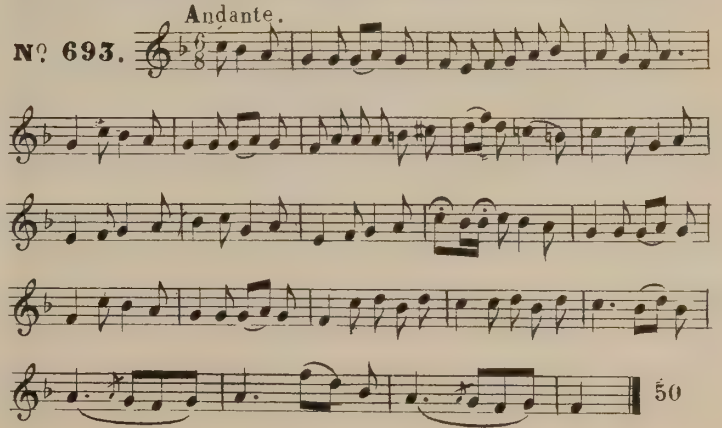

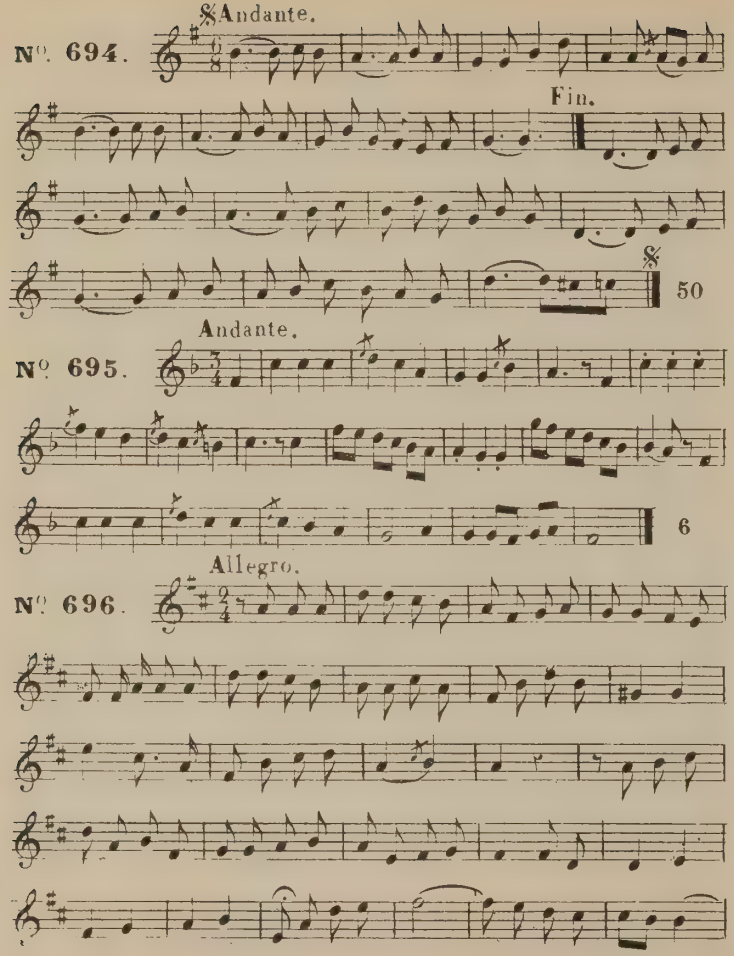
Andante.
Nº. 694.
Fin.
50
Andante.
Nº. 695.
6
Allegro.
Nº. 696.

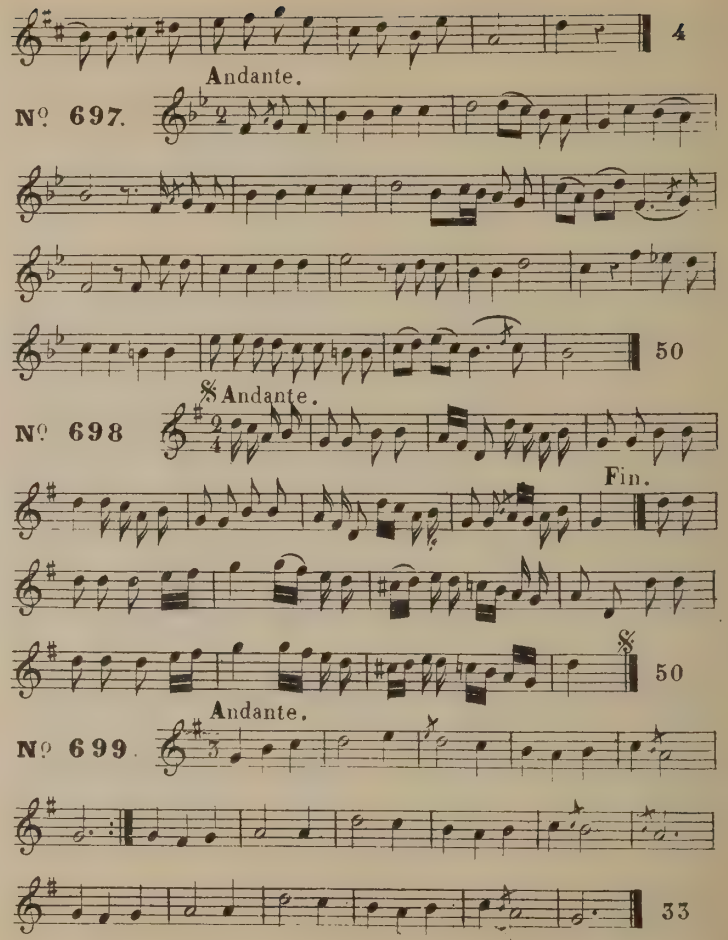
4
Andante.
Nº. 697.
50
Andante.
Nº. 698
Fin.
50
Andante.
Nº. 699.
33

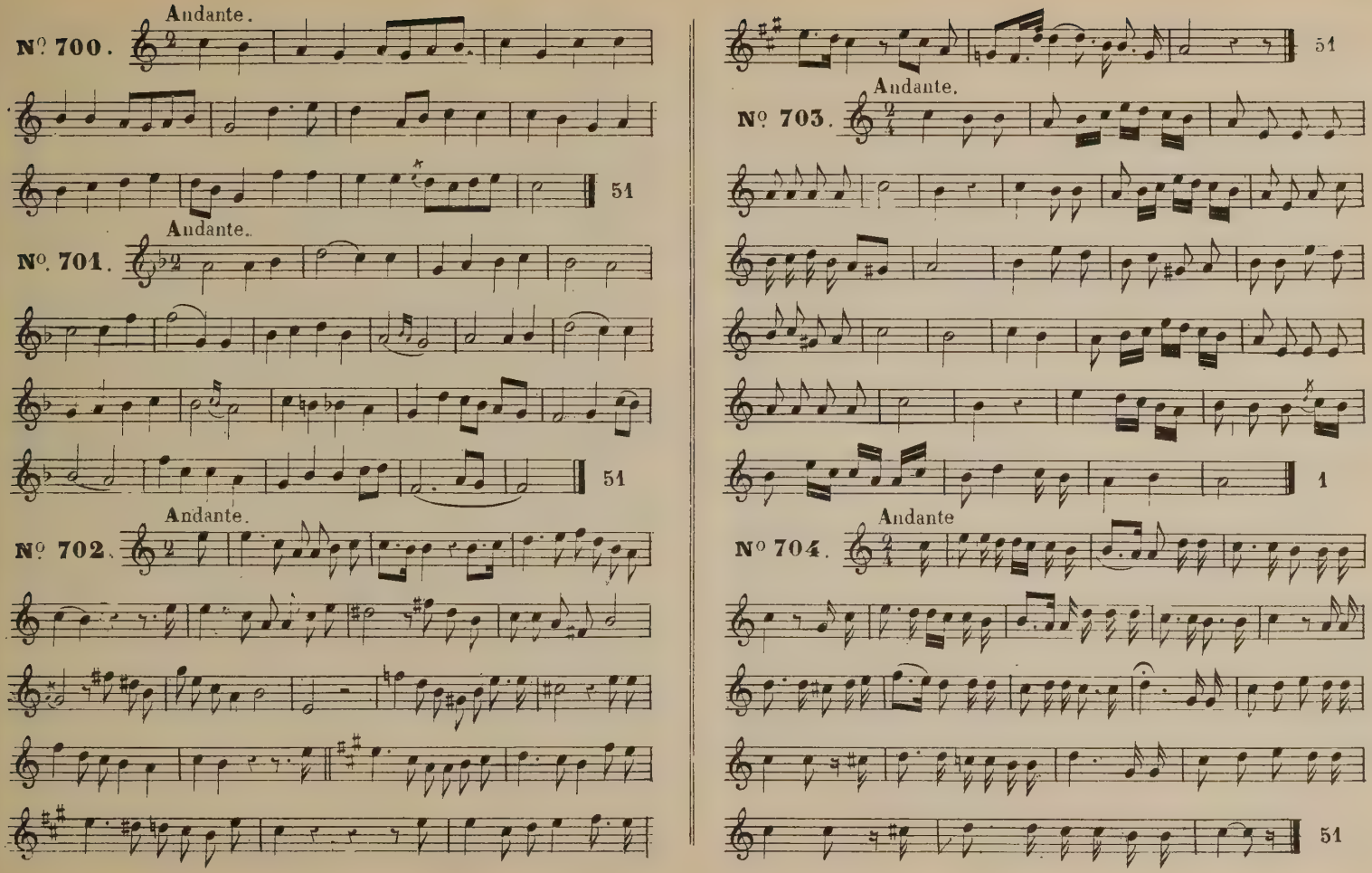
Andante.
Nº 700.
51
Andante.
Nº 701.
51
Andante.
Nº 702.
51
Andante.
Nº 703.
1
Andante
Nº 704.
51

Andante.

Nº 705.

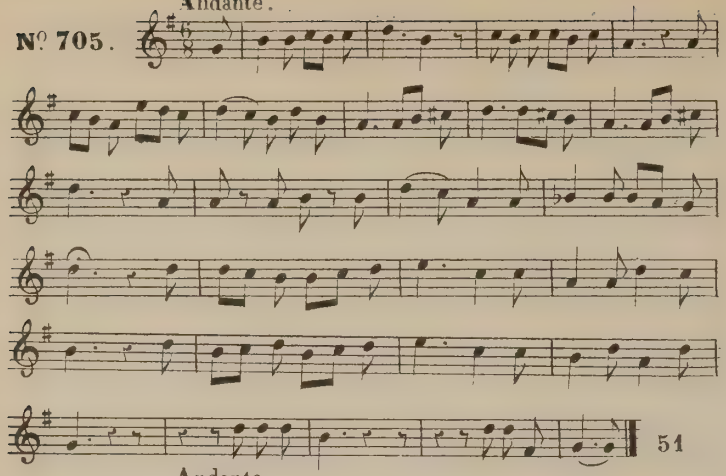

Andante.

Nº 706.

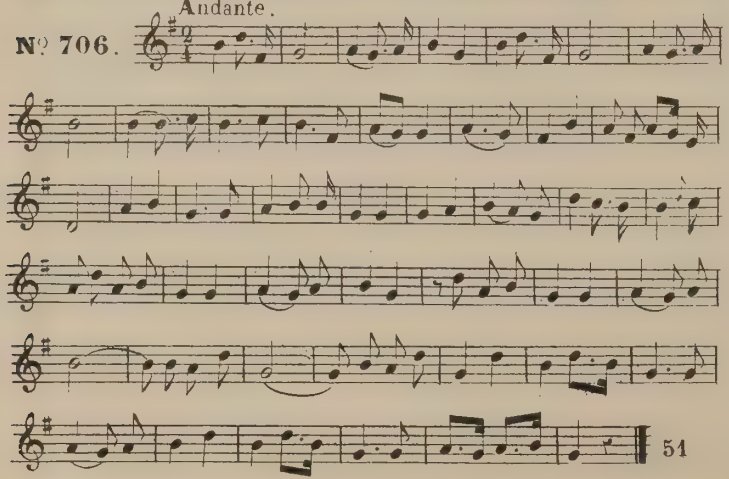

Allegro.

Nº 707.

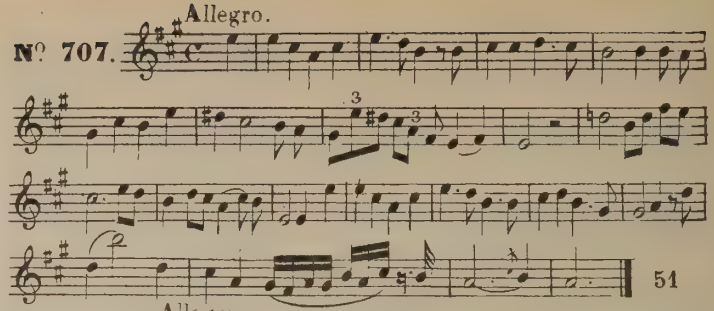

Allegro.

Nº 708.

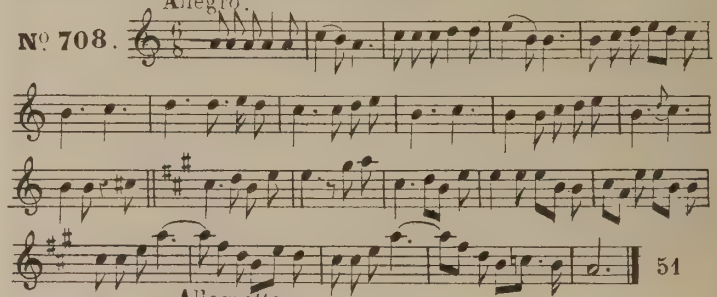

Allegretto.

Nº 709.

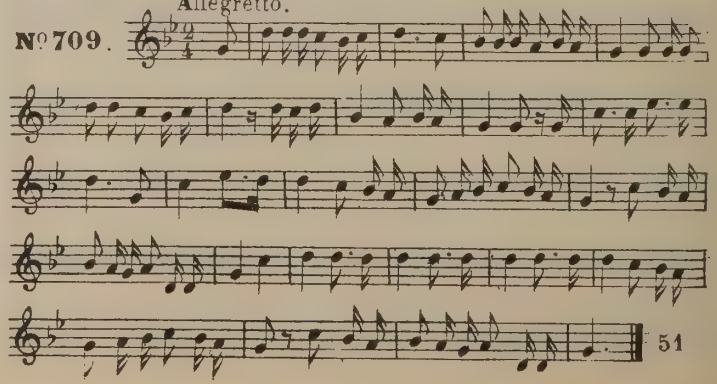

Andante.

№ 710.

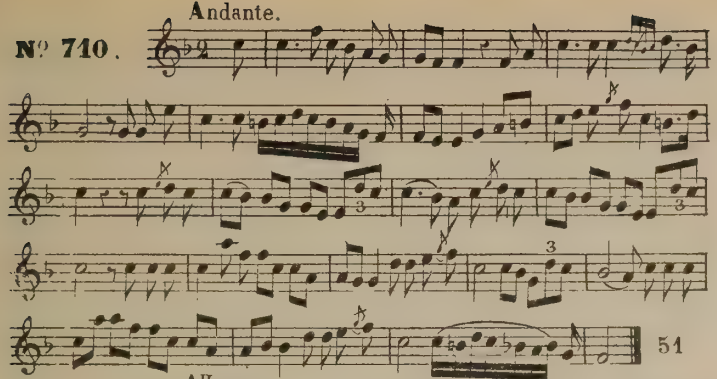

Allegro.

№ 711.

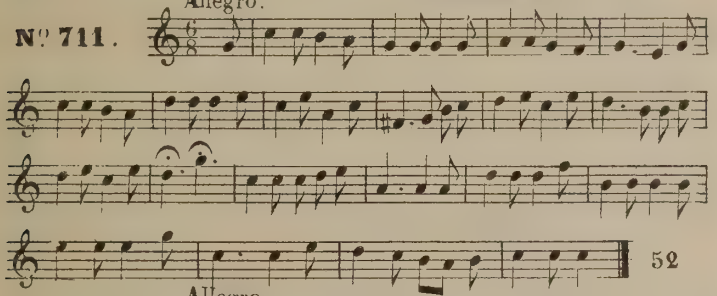

Allegro.

№ 712.

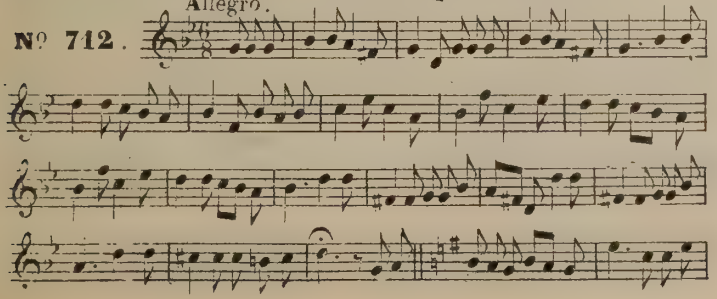

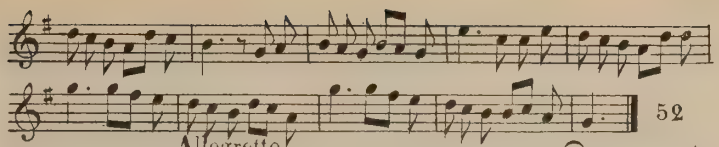

Allegretto.

№ 713.

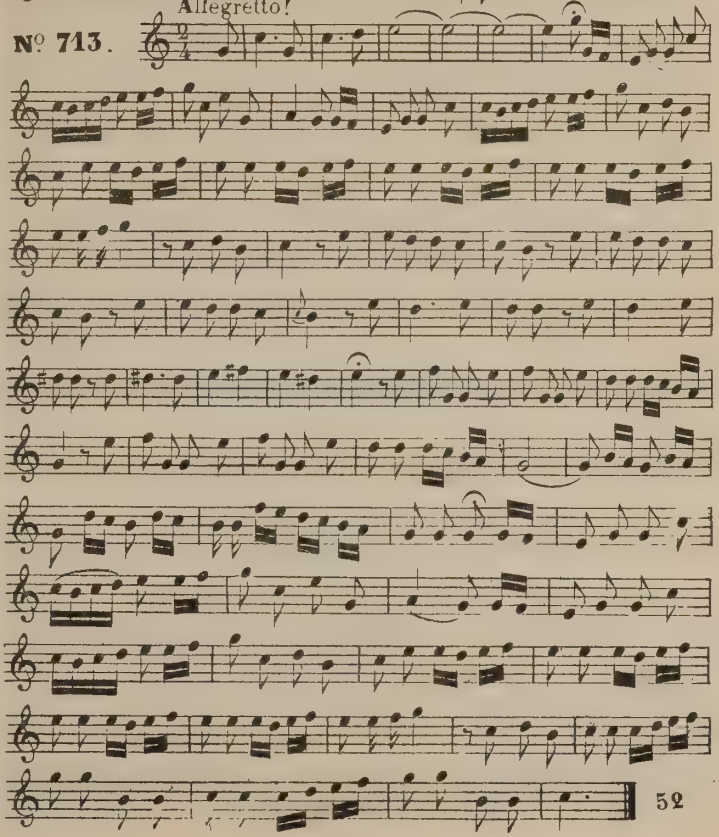

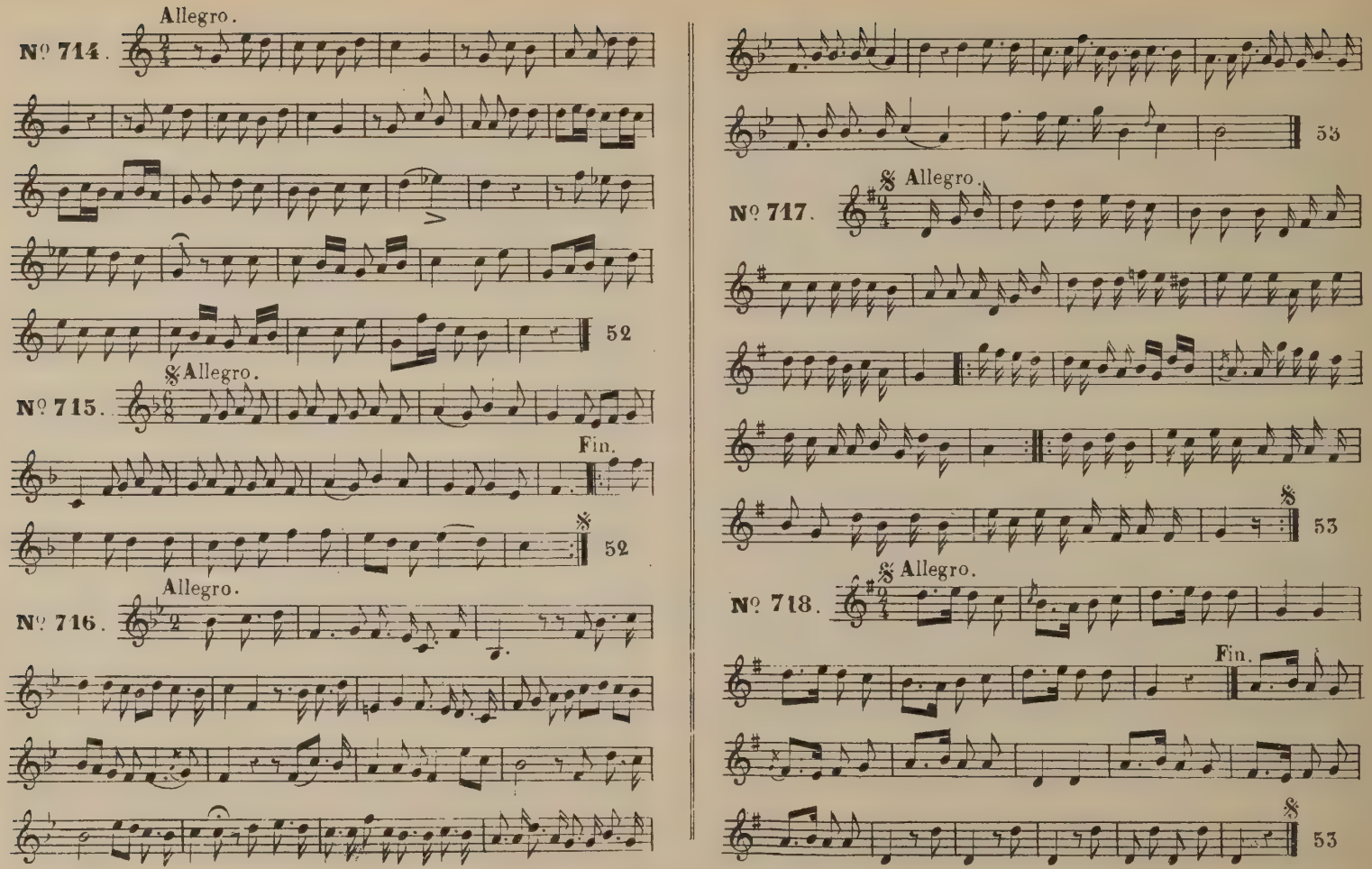
Allegro.
№ 714.
52
Allegro.
№ 715.
Fin.
52
Allegro.
№ 716.
53
Allegro.
№ 717.
53
Allegro.
№ 718.
Fin.
53

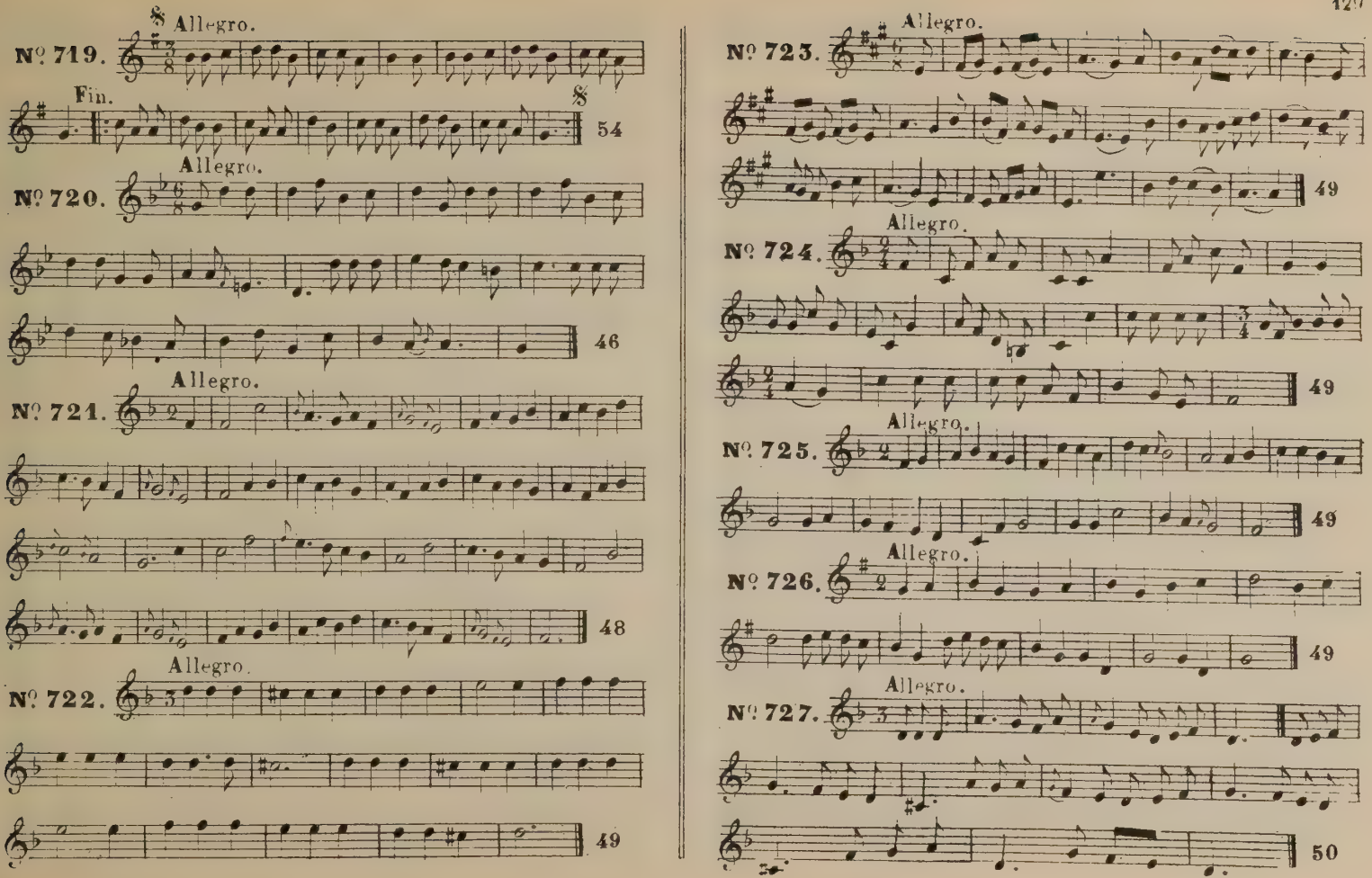
Nº 719.
Allegro.
Fin.
54
Nº 720.
Allegro.
46
Nº 721.
Allegro.
48
Nº 722.
Allegro.
49
Nº 723.
Allegro.
49
Nº 724.
Allegro.
49
Nº 725.
Allegro.
49
Nº 726.
Allegro.
49
Nº 727.
Allegro.
50

Allegro.

Nº 728.

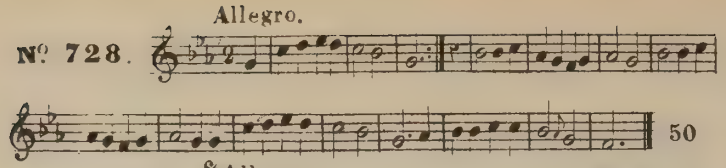

Allegro.

Nº 729.

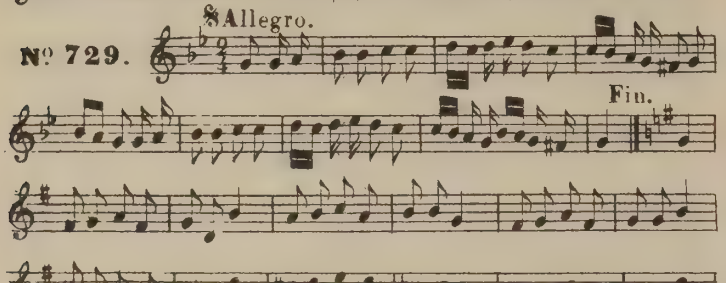

Allegro.

Nº 730.

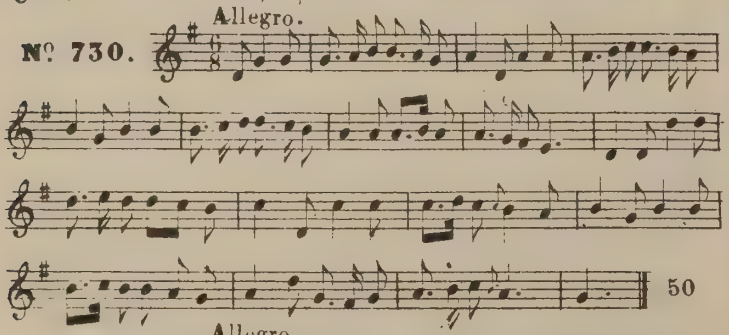

Allegro.

Nº 731.

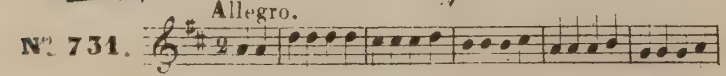

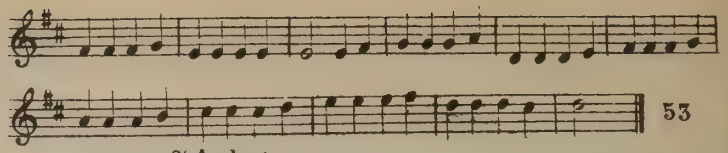

Andante.

Nº 732.

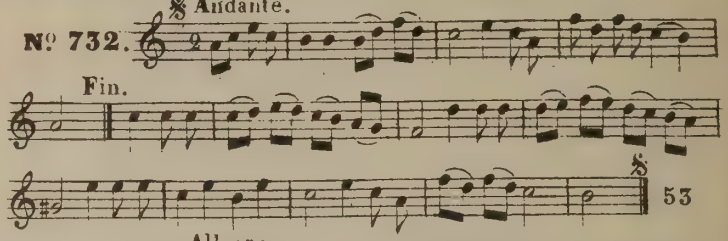

Allegro.

Nº 733.

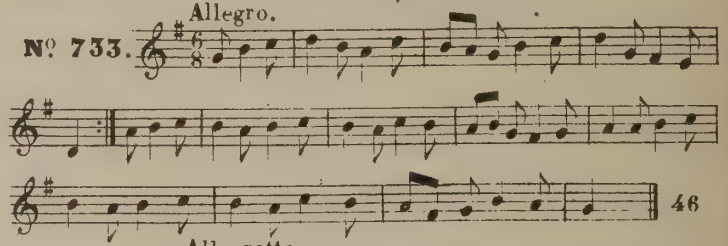

Allegretto.

Nº 734.

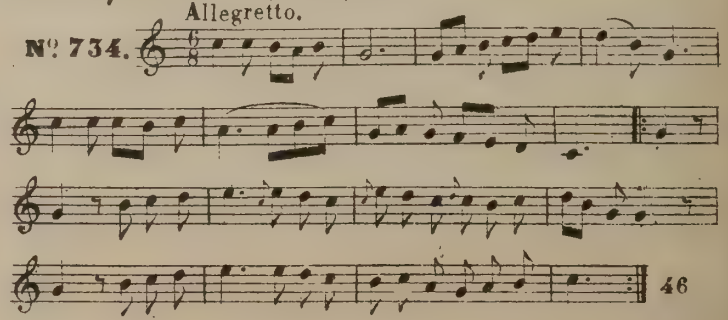

Nº 735. Andante.

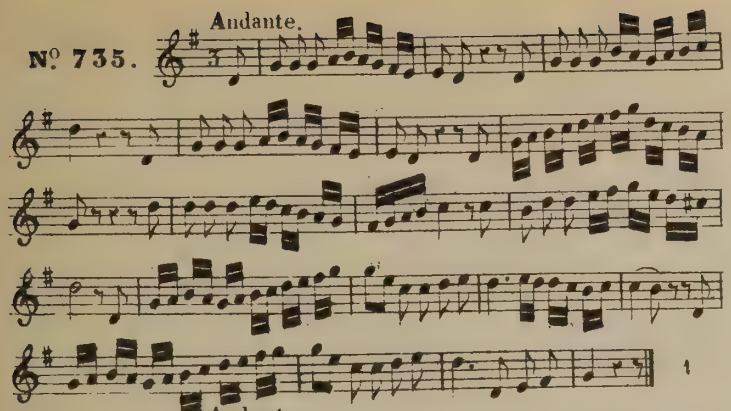

Nº 736. Andante.

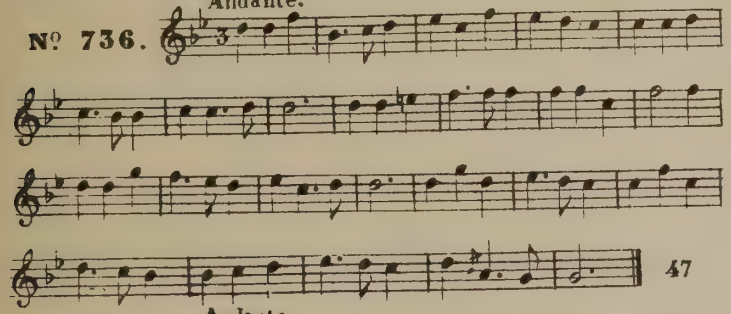

Nº 737. Andante.

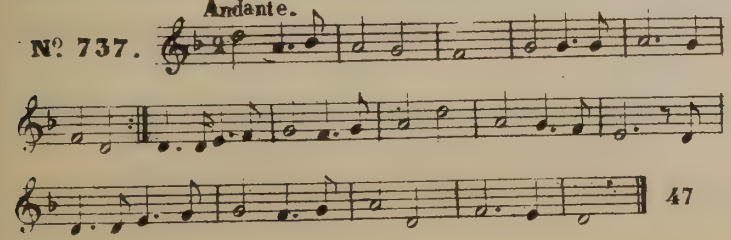

Nº 738. Andante.

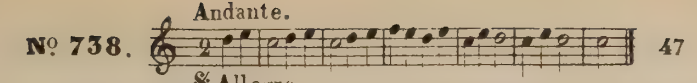

Nº 739. 𝄋 Allegro.

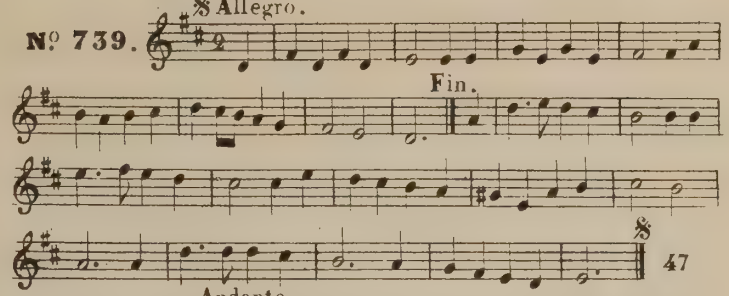

Nº 740. Andante.

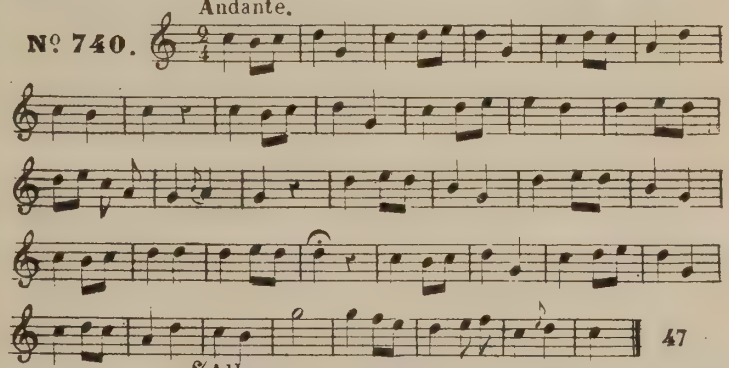

Nº 741. 𝄋 Allegro.

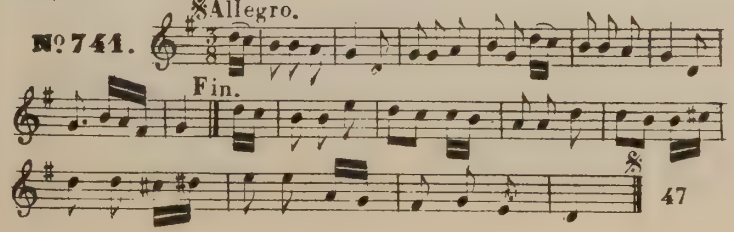

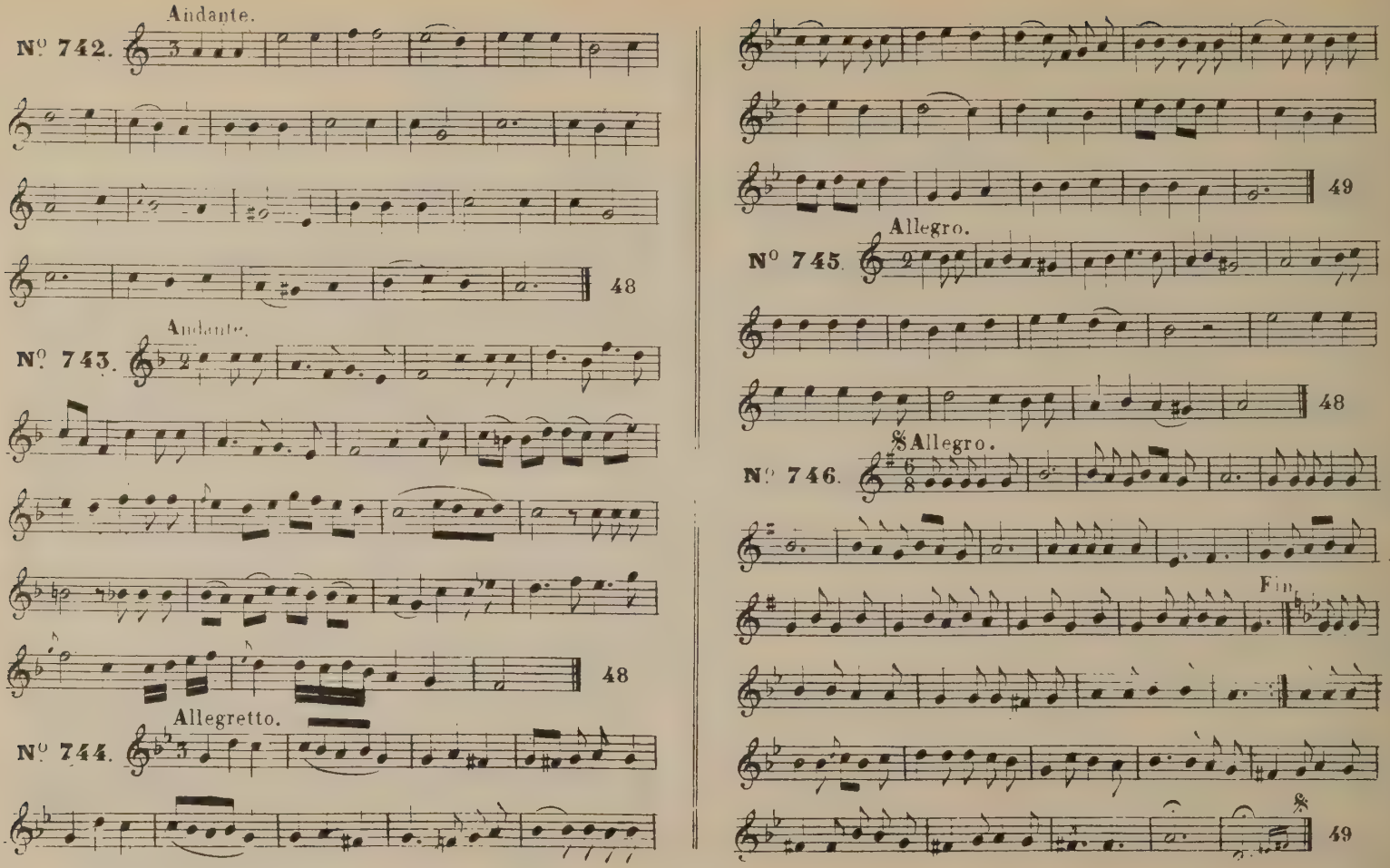
Andante.
N° 742.
48
Andante.
N° 743.
48
Allegretto.
N° 744.
49
Allegro.
N° 745.
48
𝄋Allegro.
N° 746.
Fin.
49

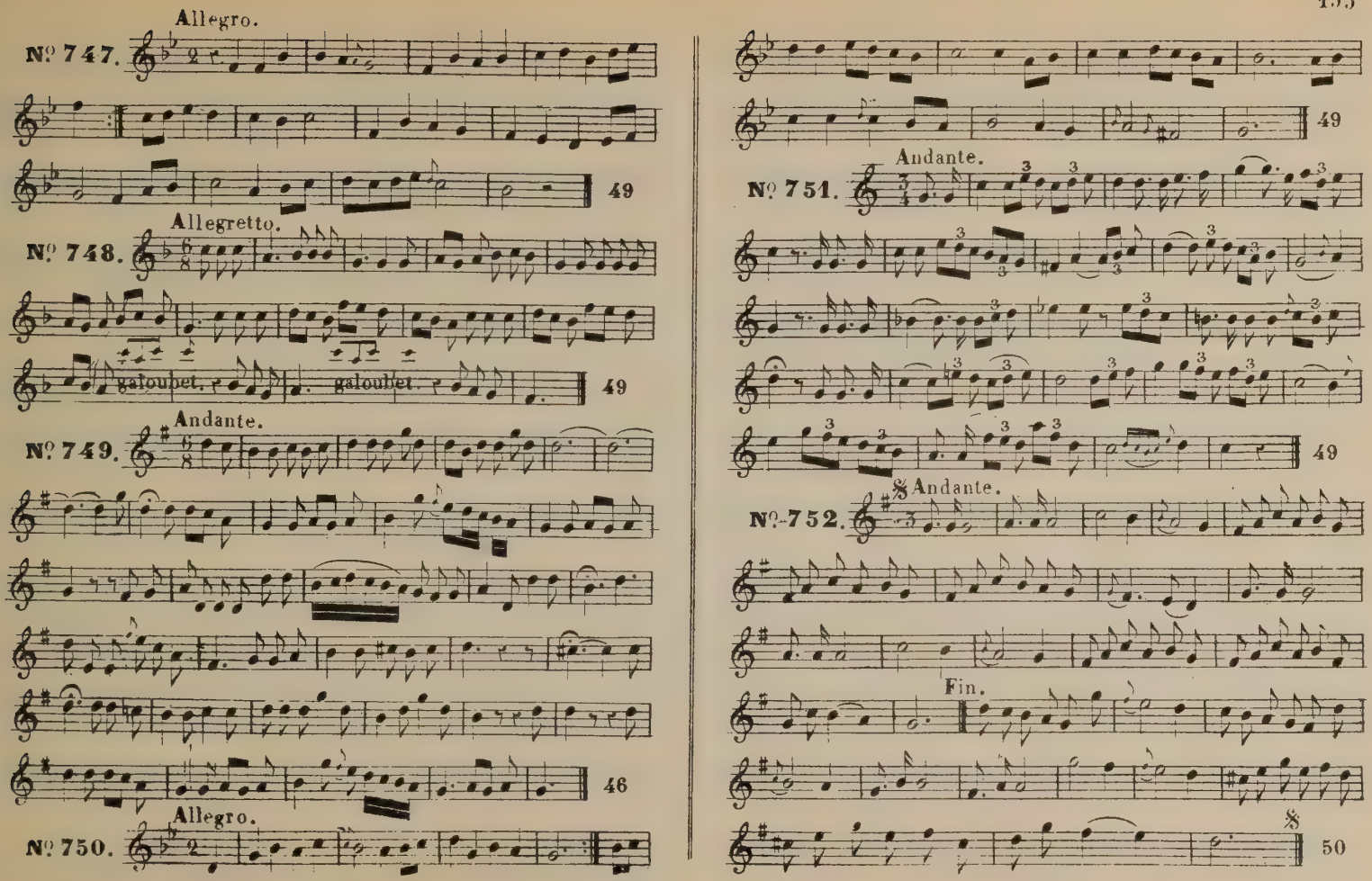
Allegro.
№ 747.
49
Allegretto.
№ 748.
galoubet.
galoubet.
49
Andante.
№ 749.
46
Allegro.
№ 750.
49
Andante.
№ 751.
49
8 Andante.
№ 752.
Fin.
8
50

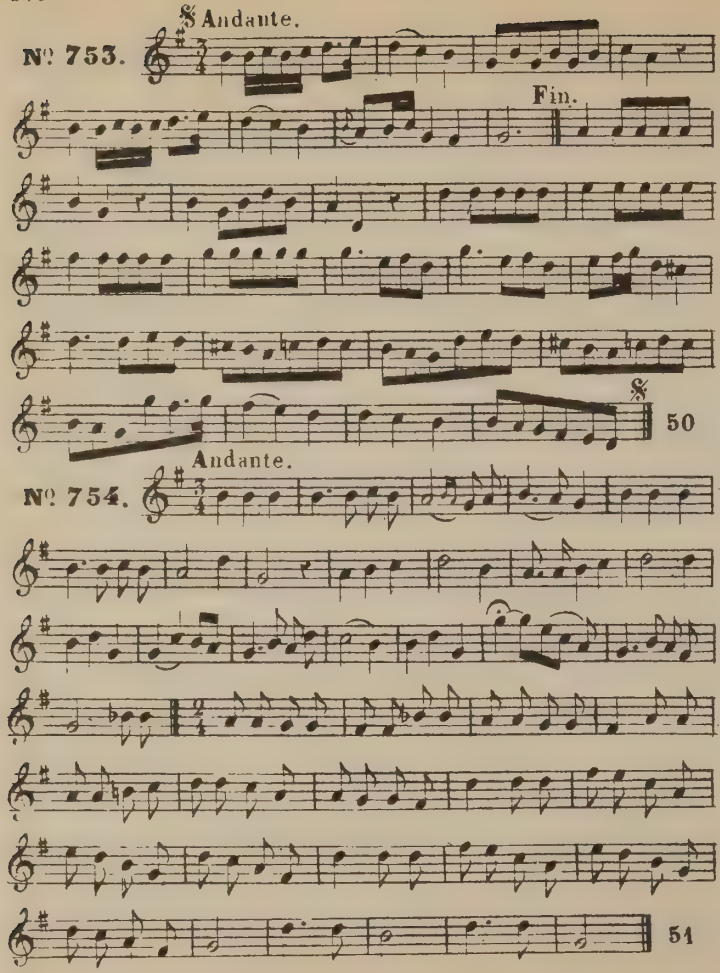
Nº 753.
Andante.
Fin.
50
Nº 754.
Andante.
51

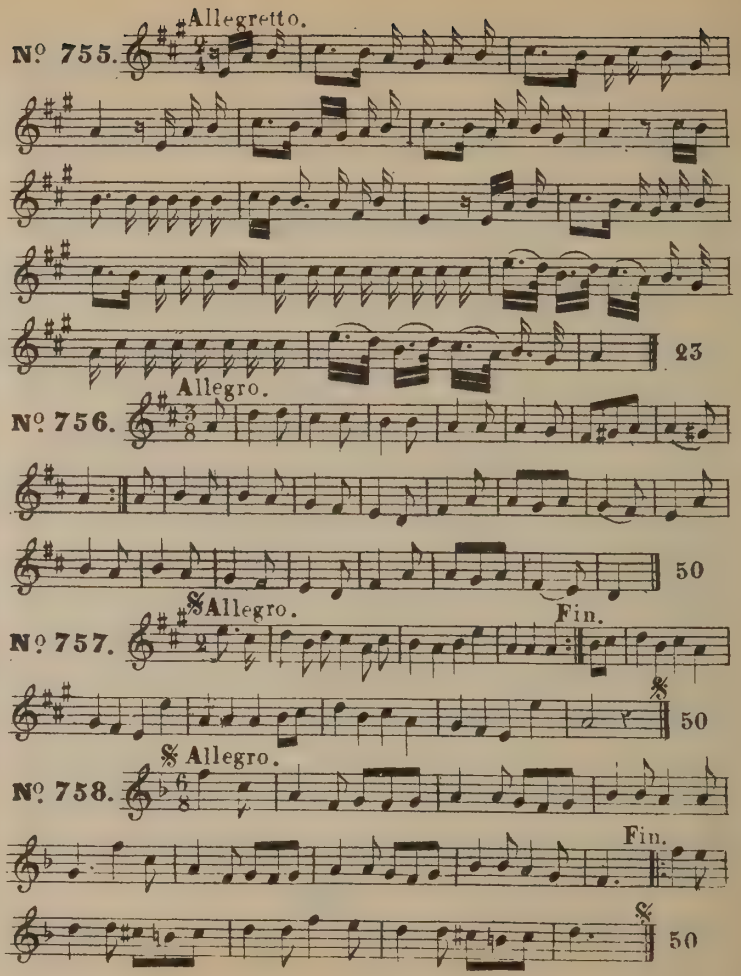
Nº 755.
Allegretto.
23
Nº 756.
Allegro.
50
Nº 757.
Allegro.
Fin.
50
Nº 758.
Allegro.
Fin.
50

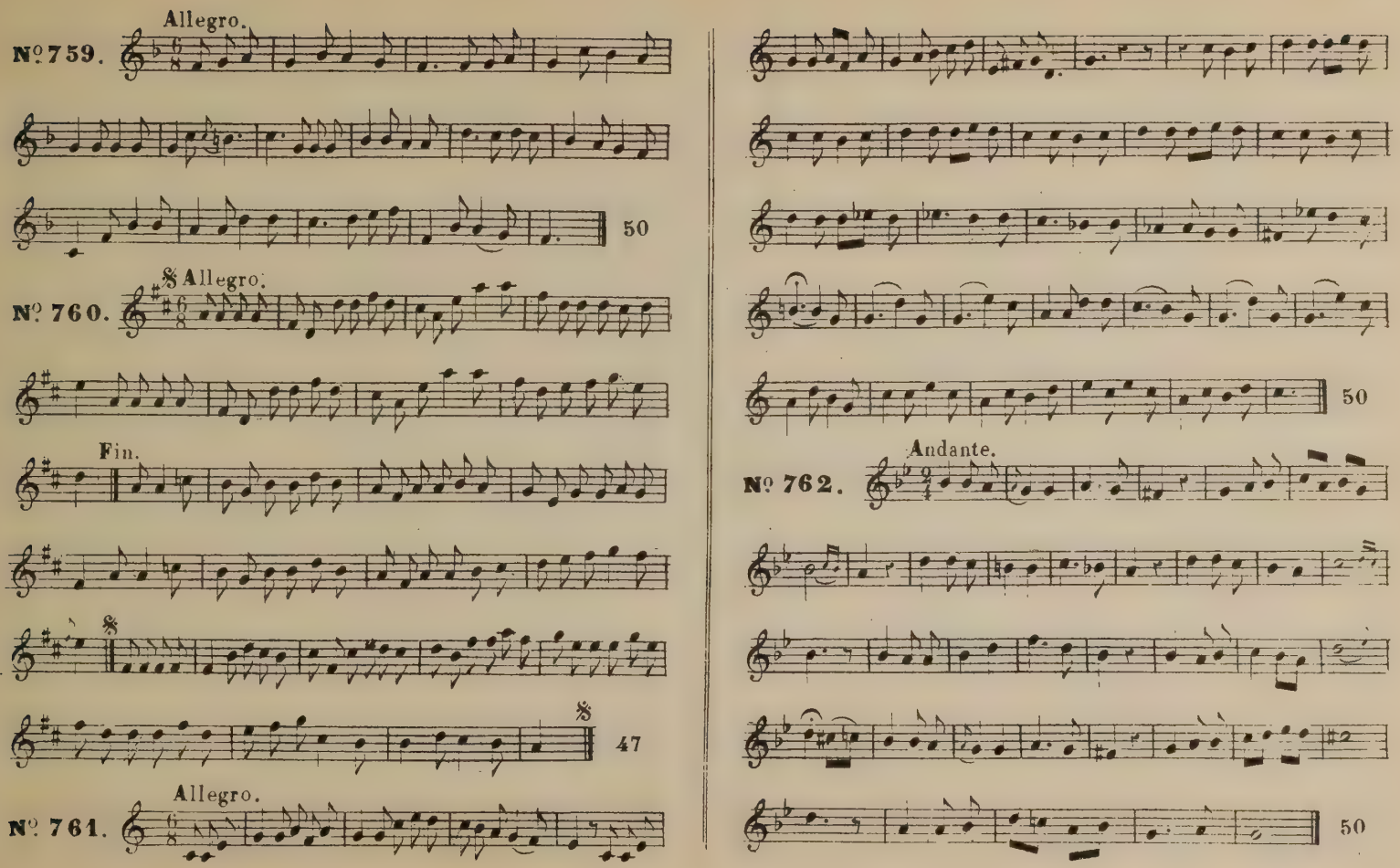
Allegro.
Nº 759.
50
Allegro.
Nº 760.
Fin.
47
Allegro.
Nº 761.
50
Andante.
Nº 762.
50

Allegro.

Nº 763.

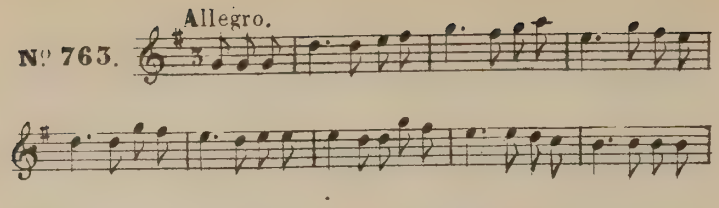

28

Andante.

Nº 764.

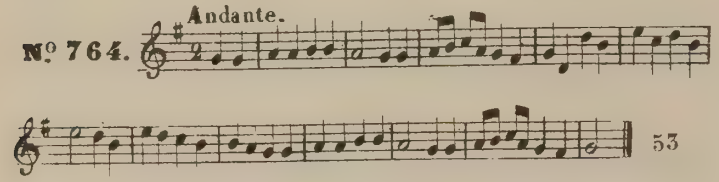

53

Allegretto.

Nº 765.

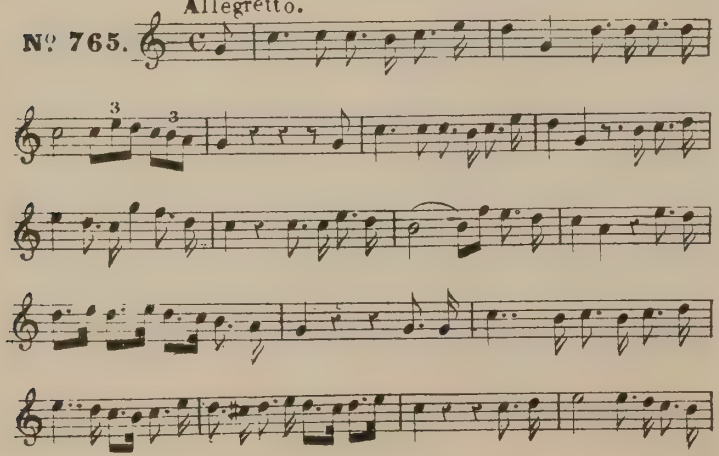

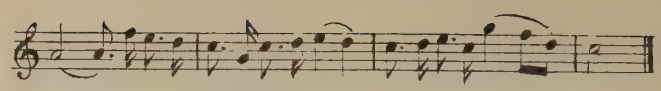

55

Allegretto.

Nº 766.

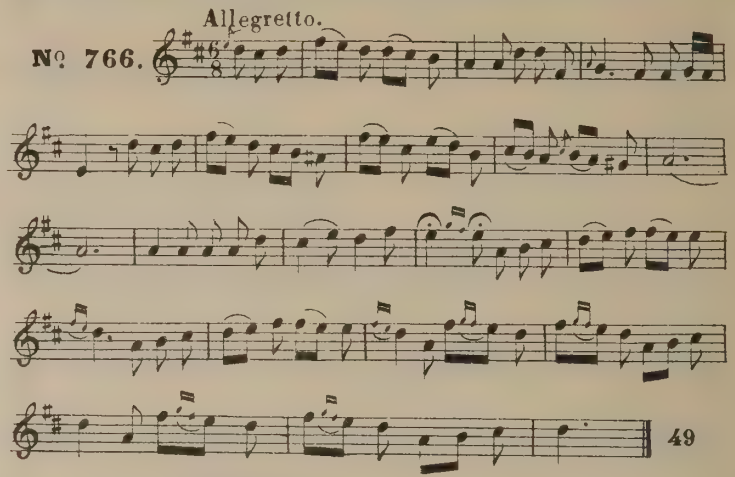

49

Allegretto.

Nº 767.

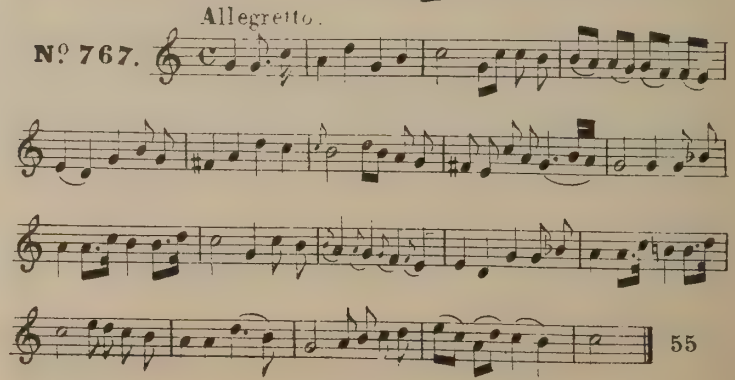

55

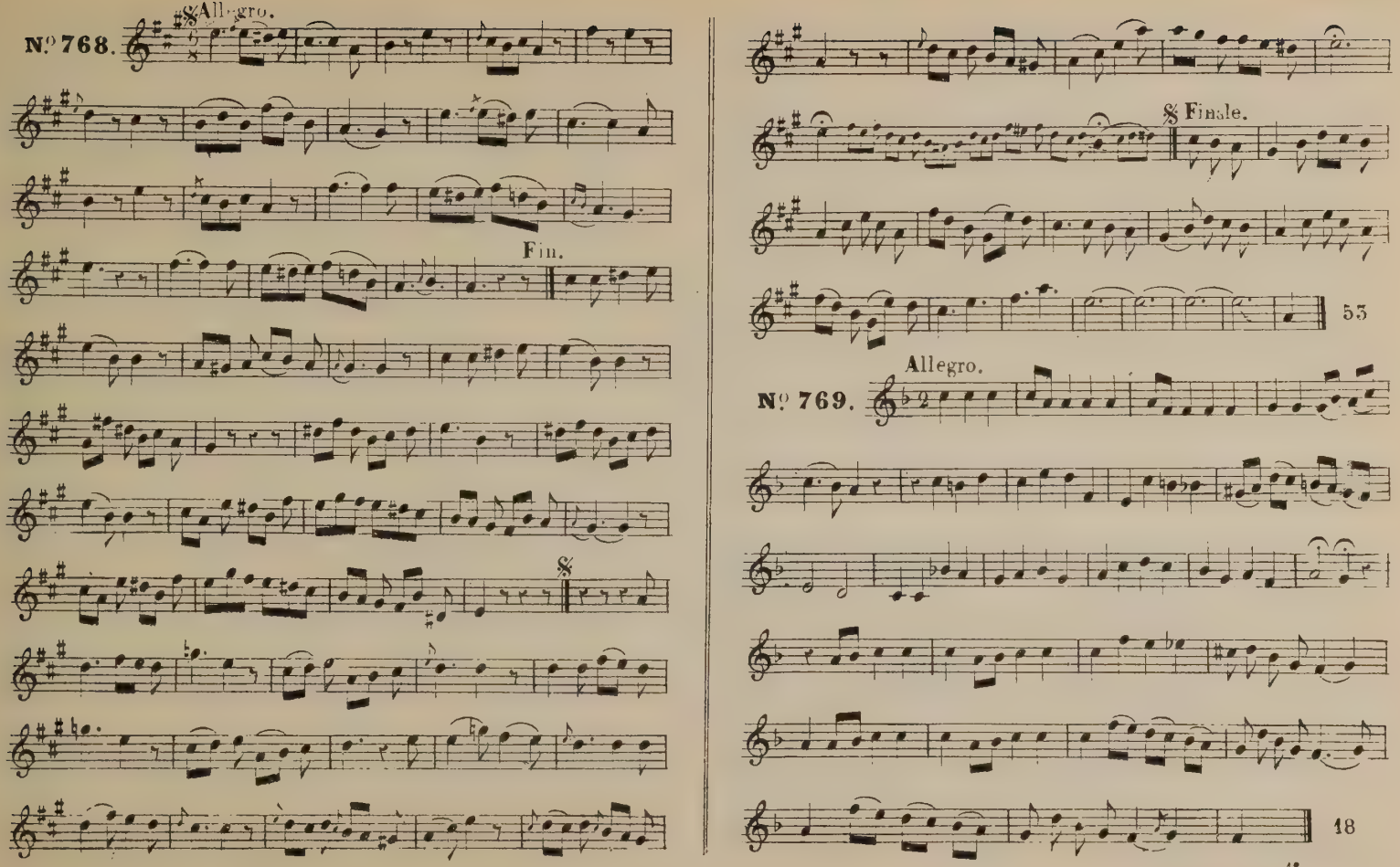
N.º 768.
Allegro.
Fin.
Finale.
55
N.º 769.
Allegro.
18

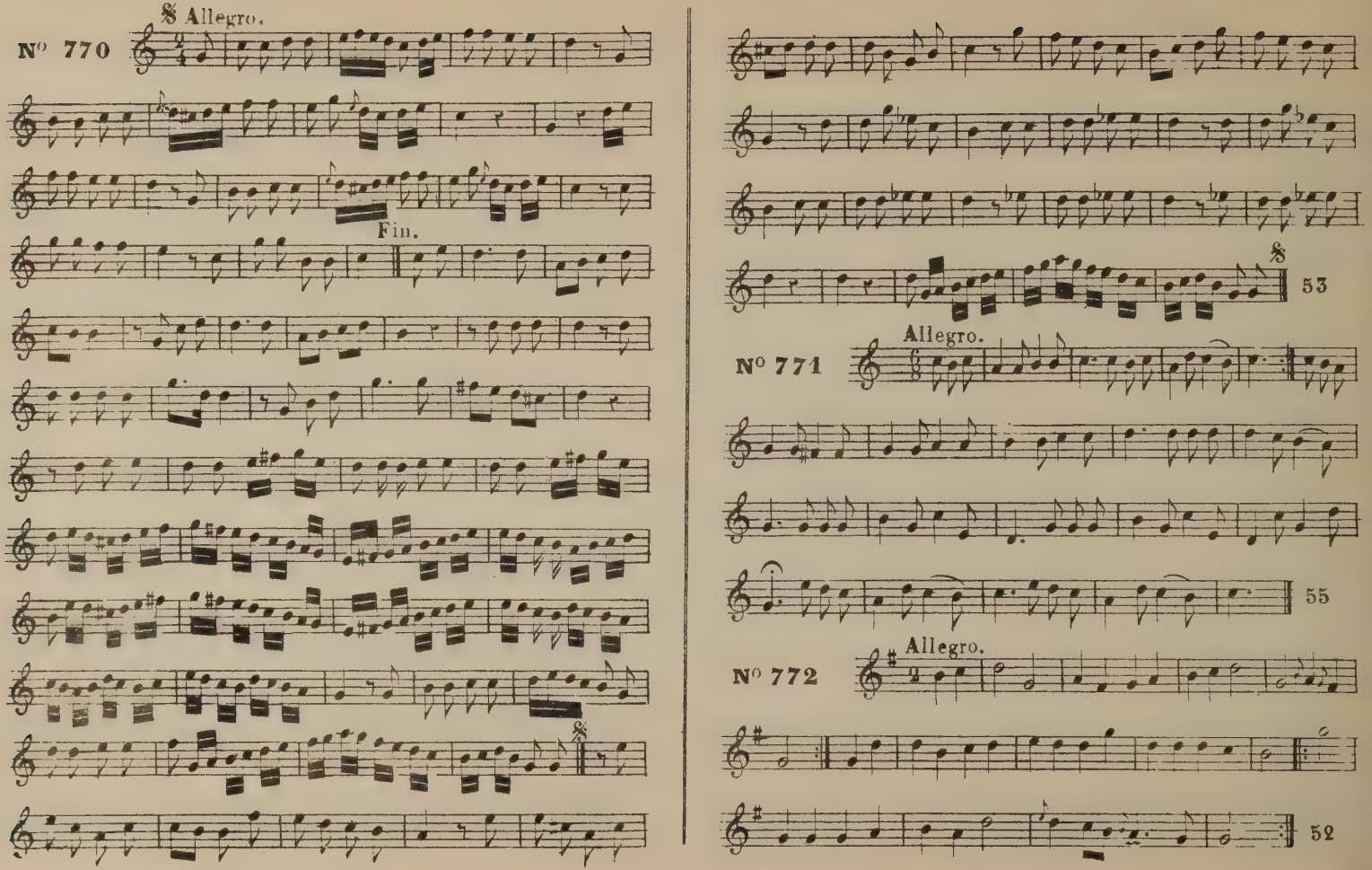
Allegro.
N° 770
Fin.
53
Allegro.
N° 771
55
Allegro.
N° 772
52

Nº 773. Andante.

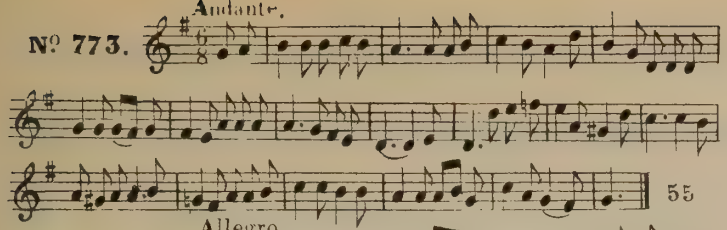

Nº 774. Allegro.

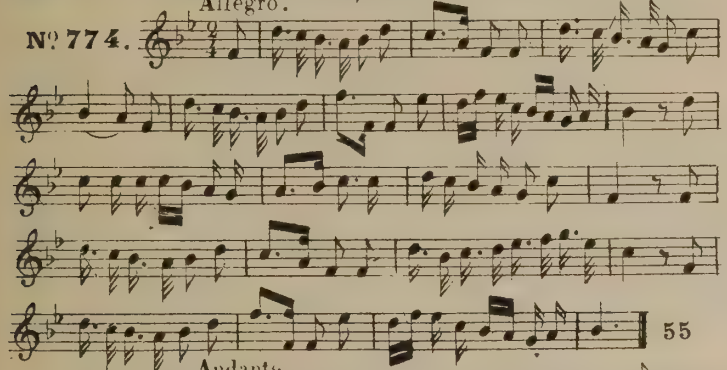

Nº 775. Andante.

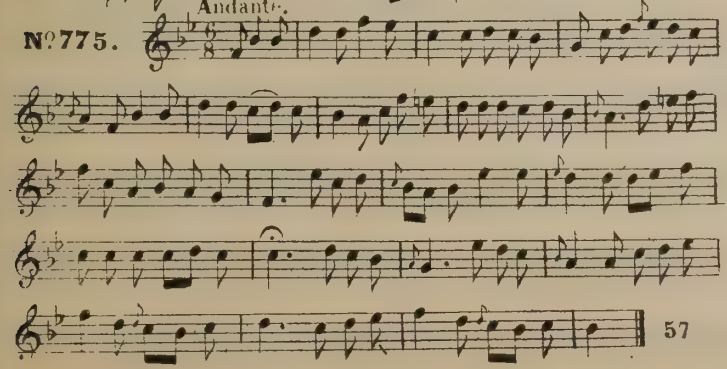

Nº 776. 𝄋 Allegro

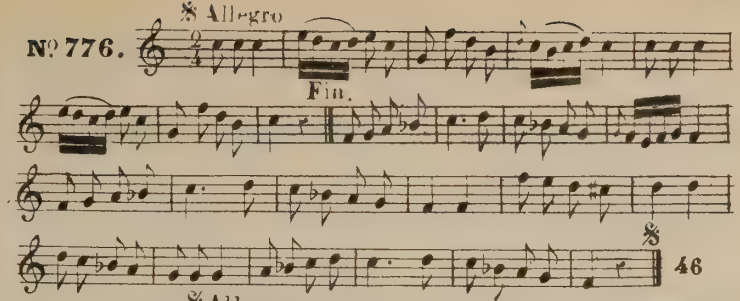

Nº 777. 𝄋 Allegro

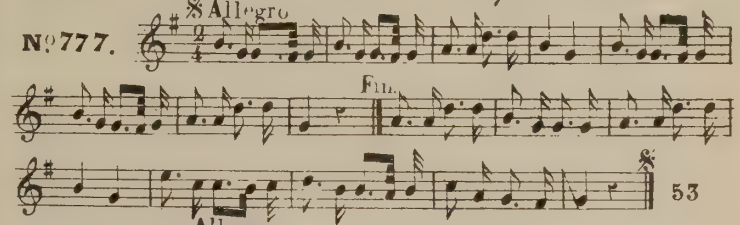

Nº 778. Allegro

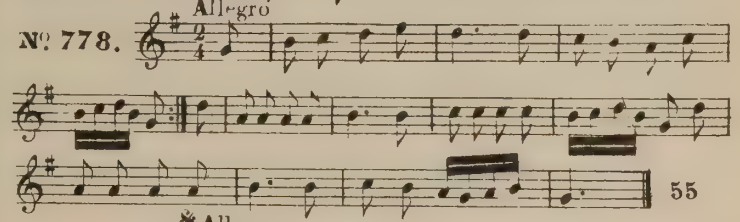

Nº 779. 𝄋 Allegro

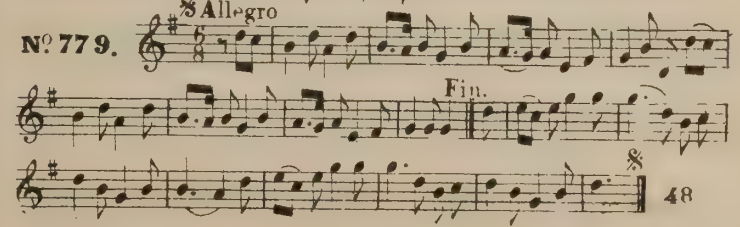

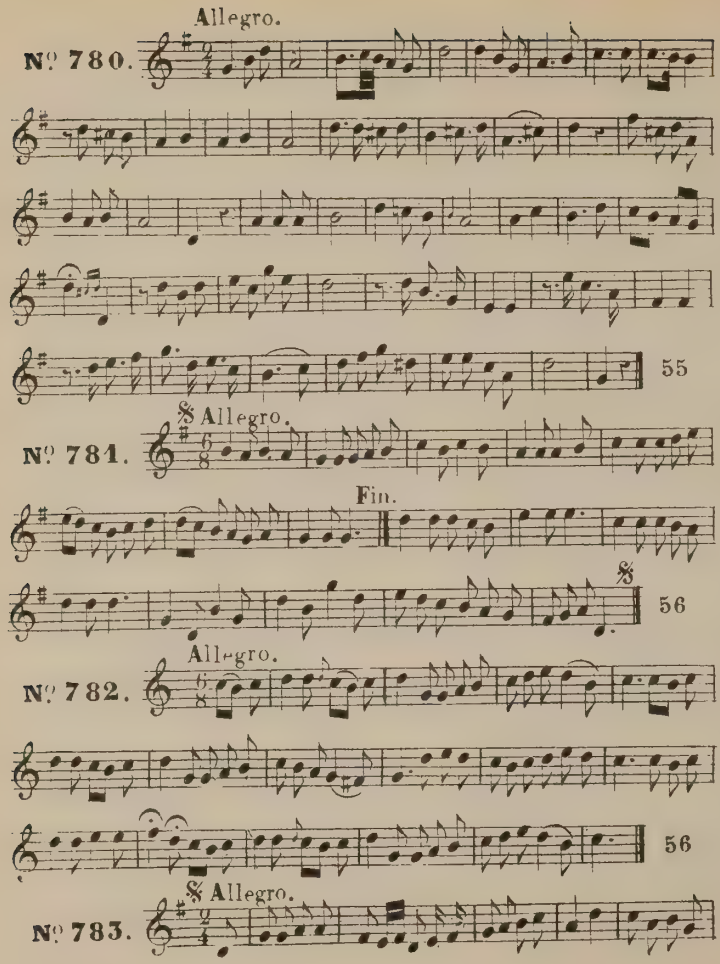
Allegro.
Nº 780.
55
Allegro.
Nº 781.
Fin.
56
Allegro.
Nº 782.
56
Allegro.
Nº 783.

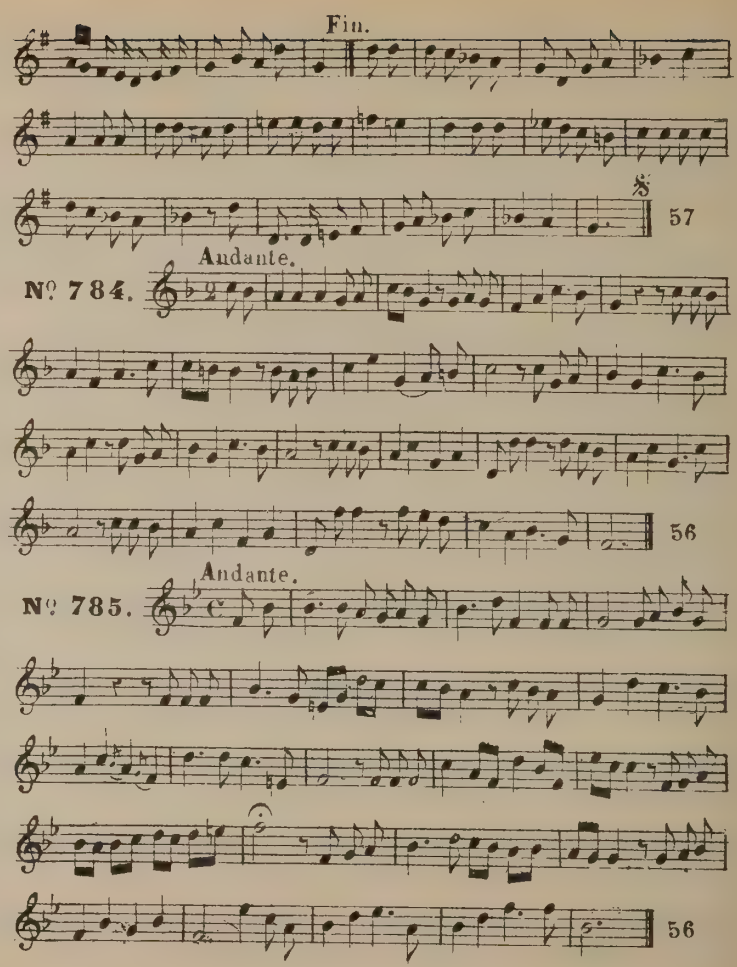
Fin.
57
Andante.
Nº 784.
56
Andante.
Nº 785.
56

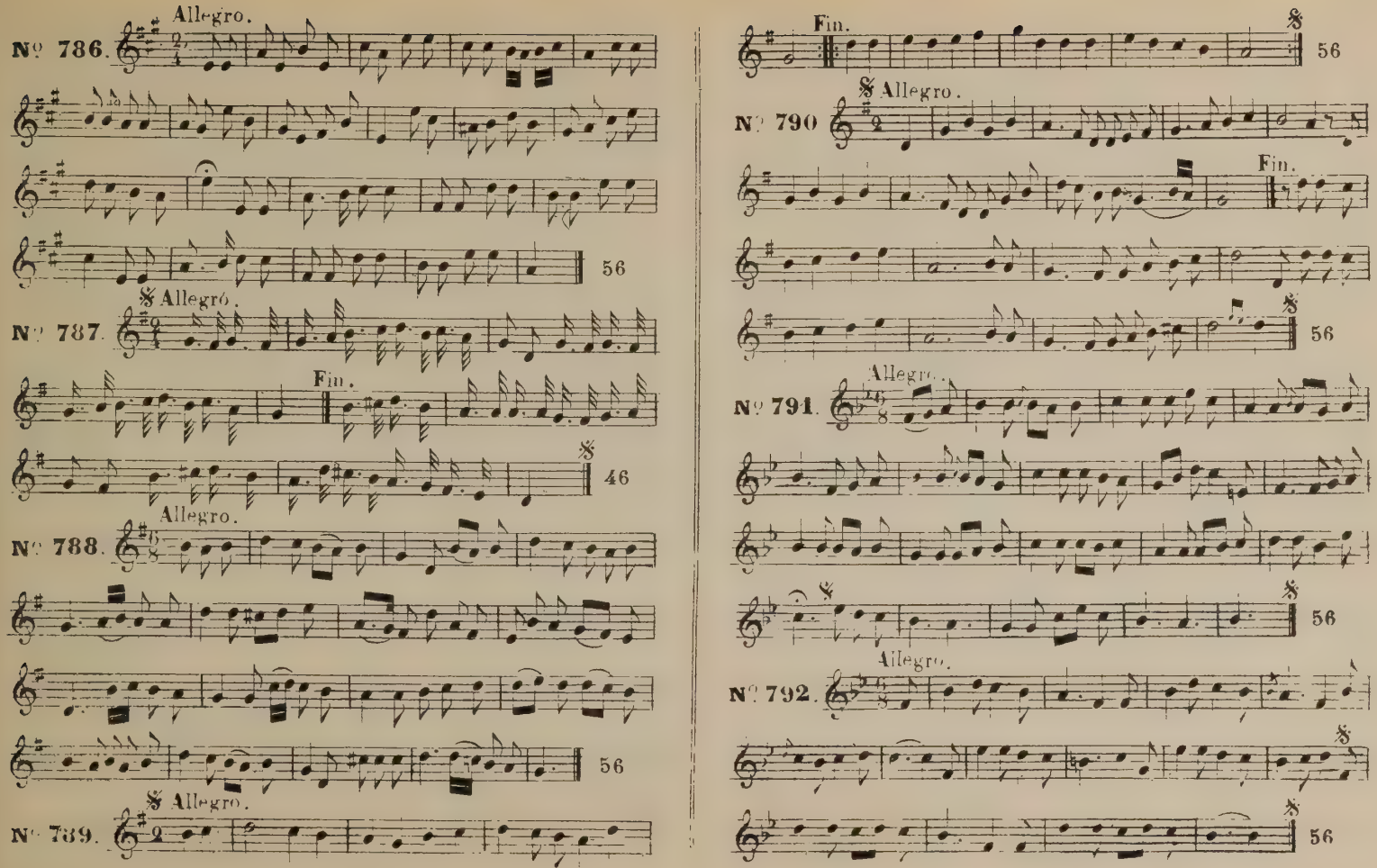
Allegro.
N° 786.
56
Allegro.
N° 787.
Fin.
46
Allegro.
N° 788.
56
Allegro.
N° 789.
Fin.
56
Allegro.
N° 790.
Fin.
56
Allegro.
N° 791.
56
Allegro.
N° 792.
56

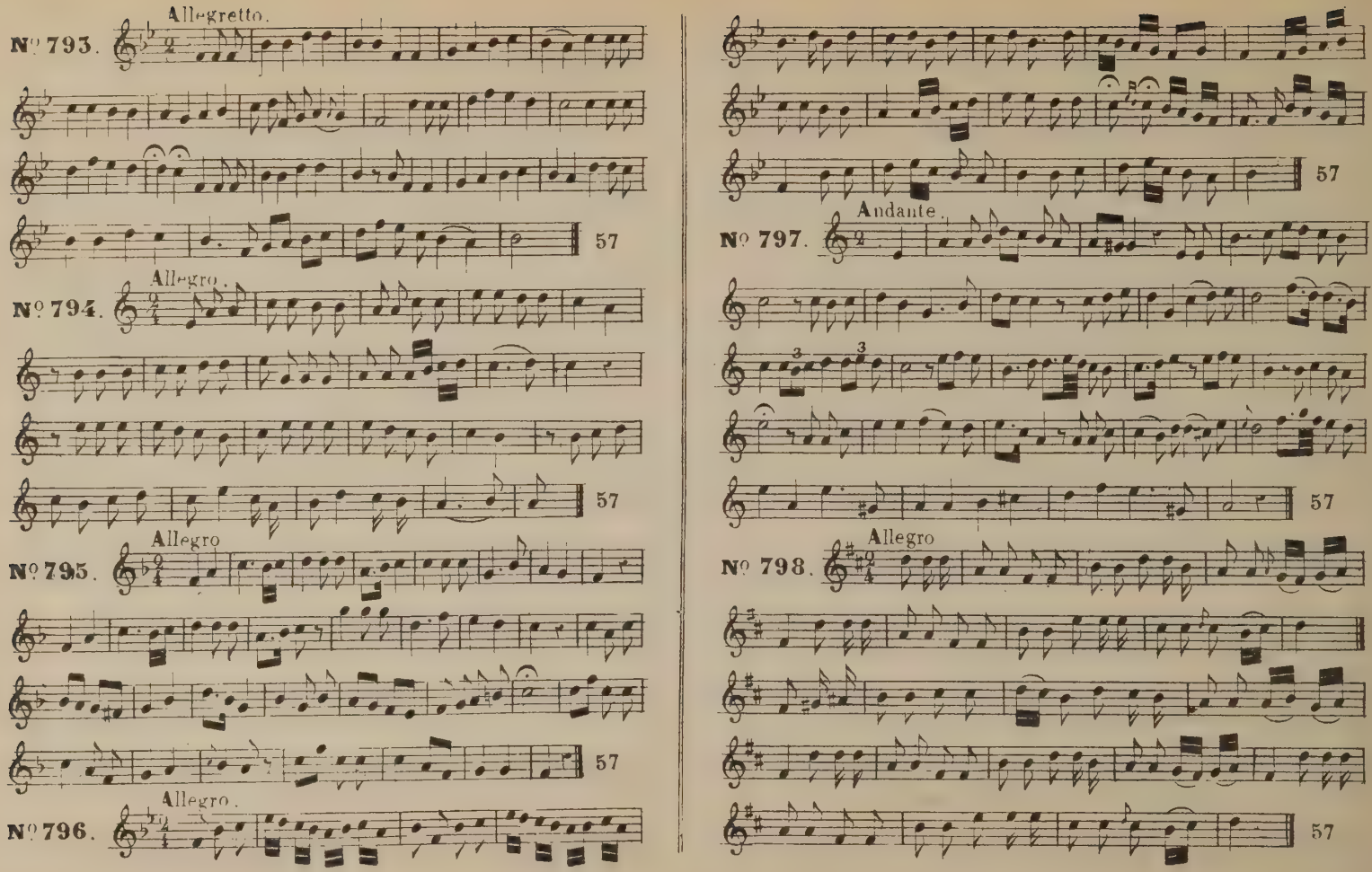
Allegretto.
N° 793.
57
Allegro.
N° 794.
57
Allegro
N° 795.
57
Allegro.
N° 796.
57
Andante.
N° 797.
57
Allegro
N° 798.
57

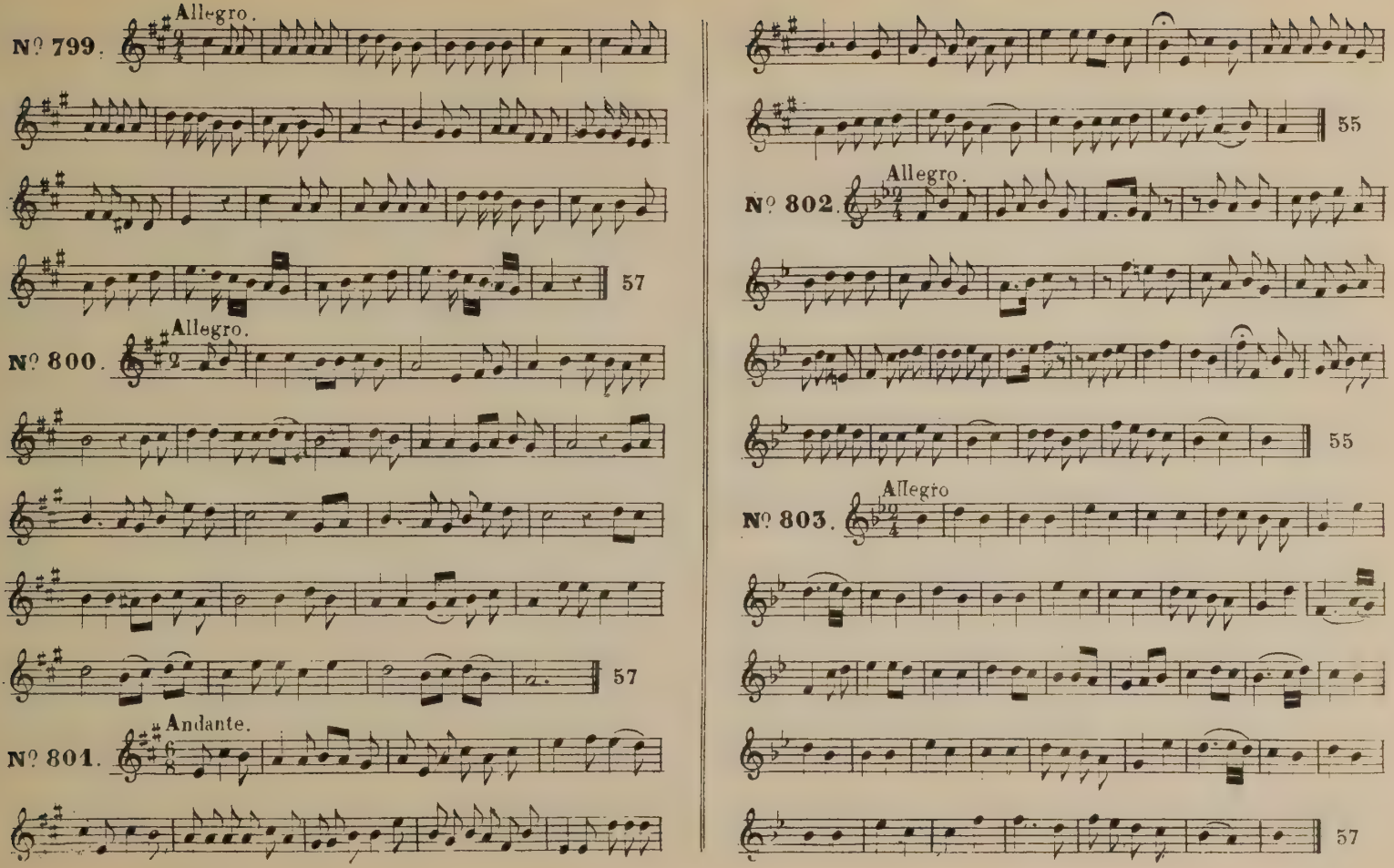
Nº 799. Allegro.
57
Nº 800. Allegro.
57
Nº 801. Andante.
Nº 802. Allegro.
55
Nº 803. Allegro
55
57

Allegretto.

N° 804.

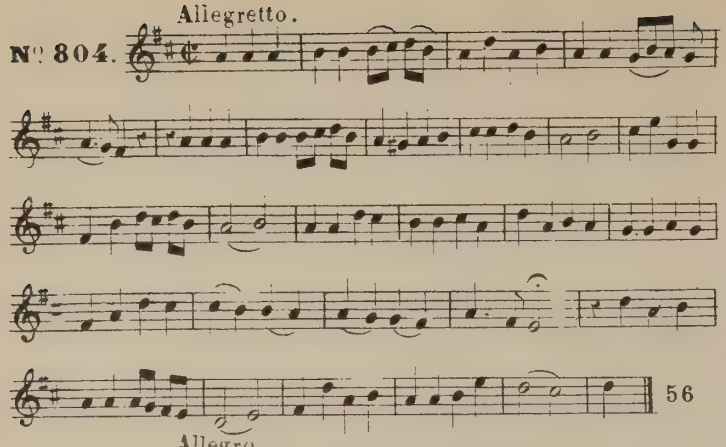

Allegro.

N° 805.

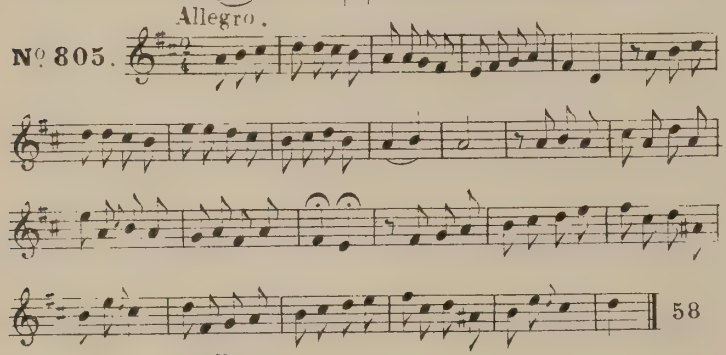

Allegro.

N° 806.

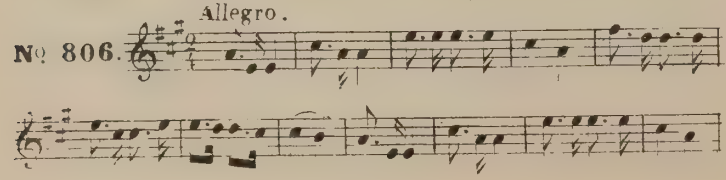

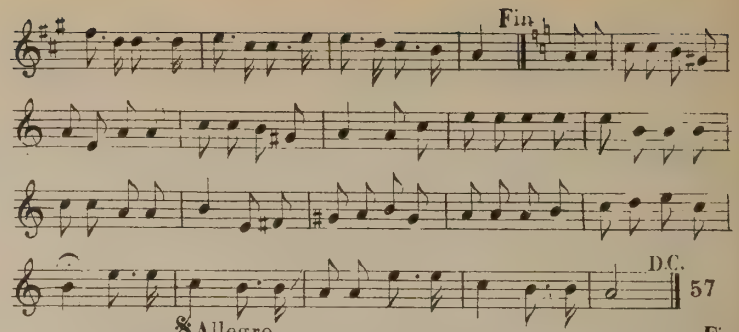

𝄋 Allegro.

N° 807.

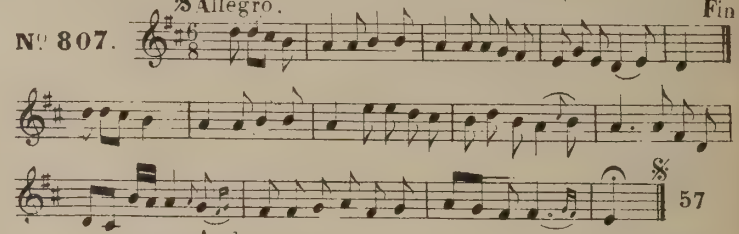

Andante.

N° 808.

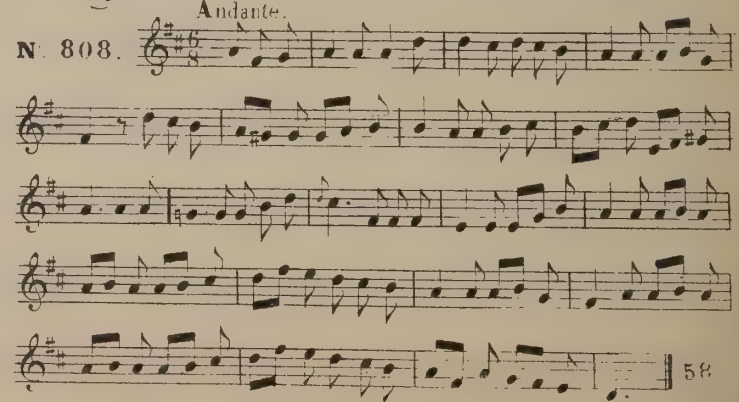

Andante.

Nº 809.

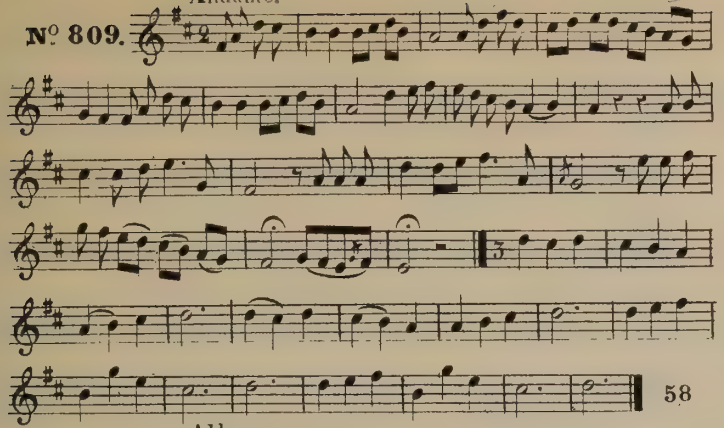

Allegro.

Nº 810.

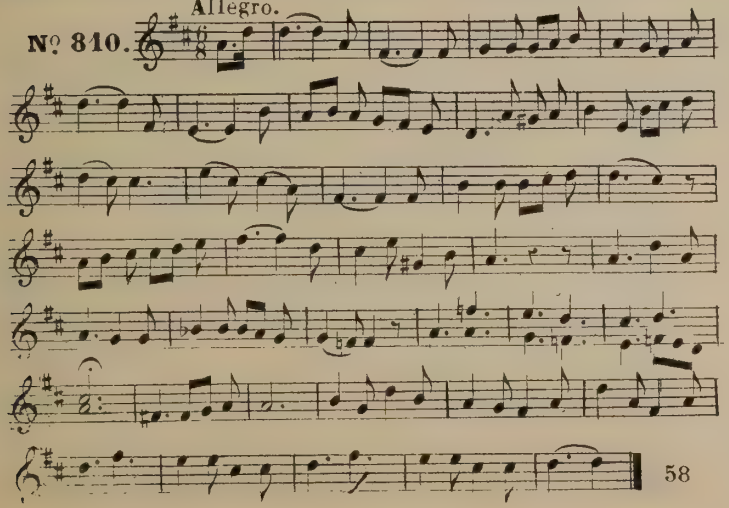

Allegro.

Nº 811.

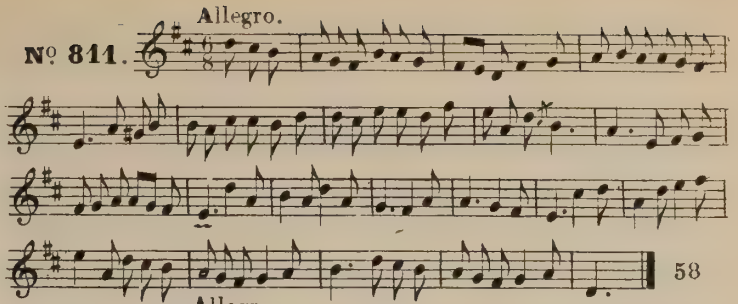

Allegro.

Nº 812.

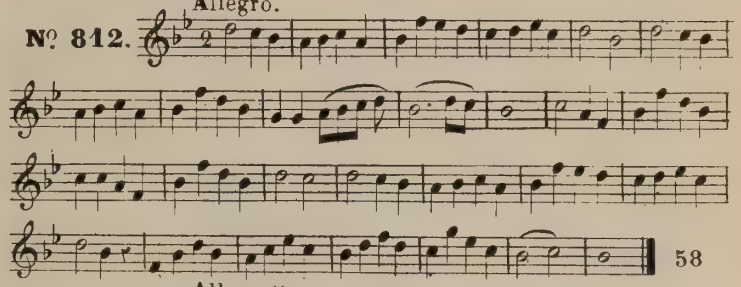

Allegretto.

Nº 813.

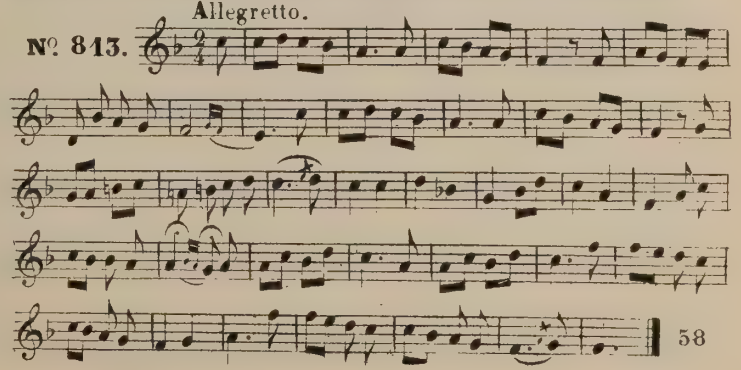

Allegro.

Nº 814.

59

Allegro.

Nº 815.

Fin.

59

Allegro.

Nº 816.

On chante cette partie seule la 1re fois.

59

Allegro.

Nº 817.

59

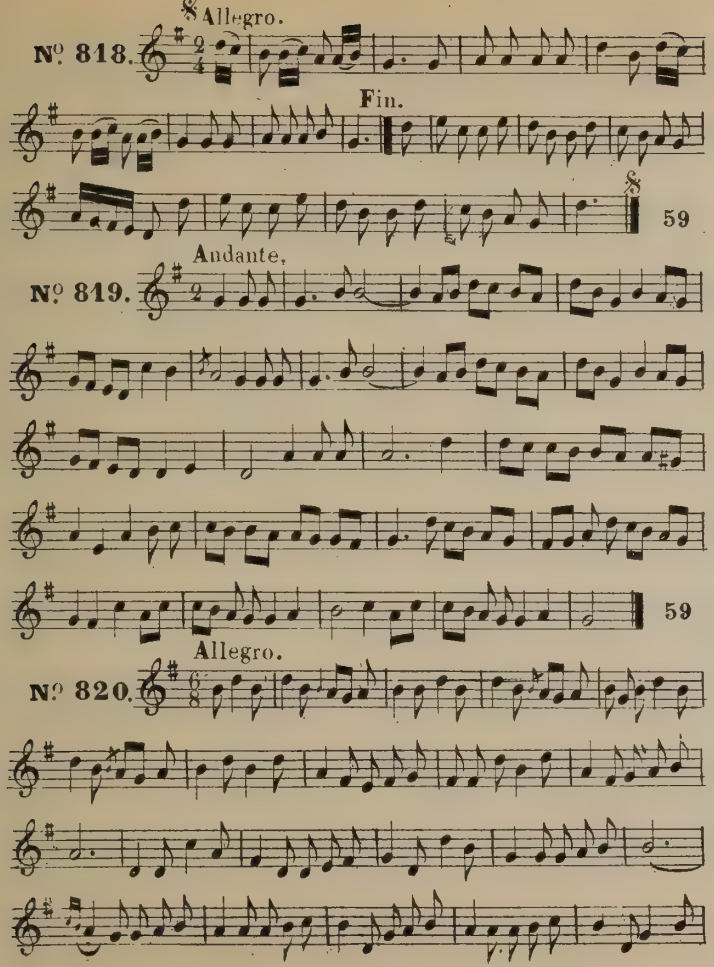
Allegro.
Nº 818.
Fin.
59
Andante.
Nº 819.
59
Allegro.
Nº 820.

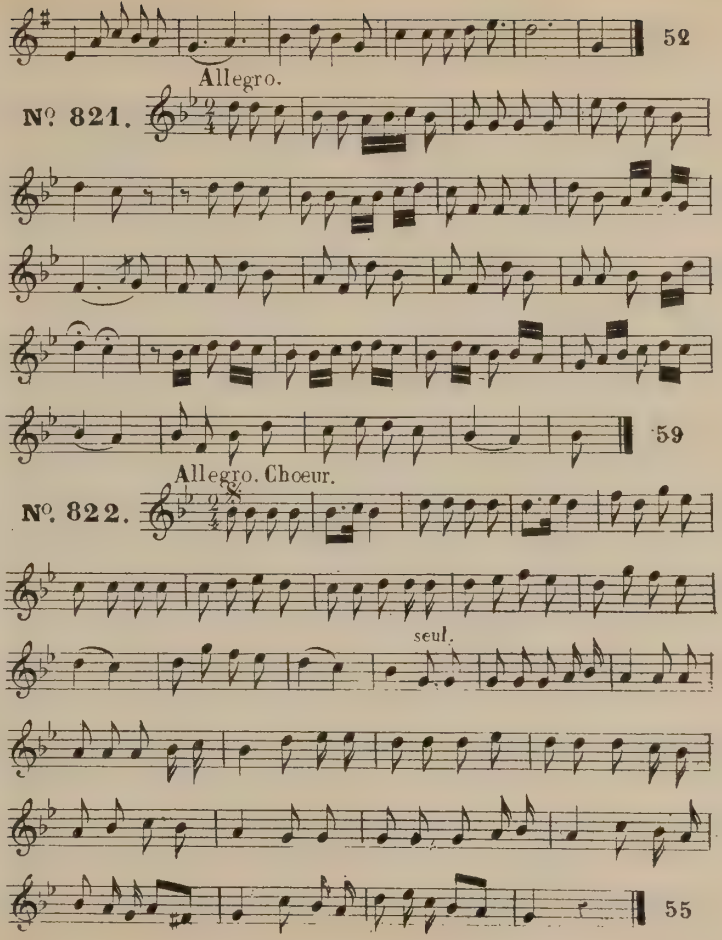
52
Allegro.
Nº 821.
59
Allegro. Chœur.
Nº 822.
seul.
55

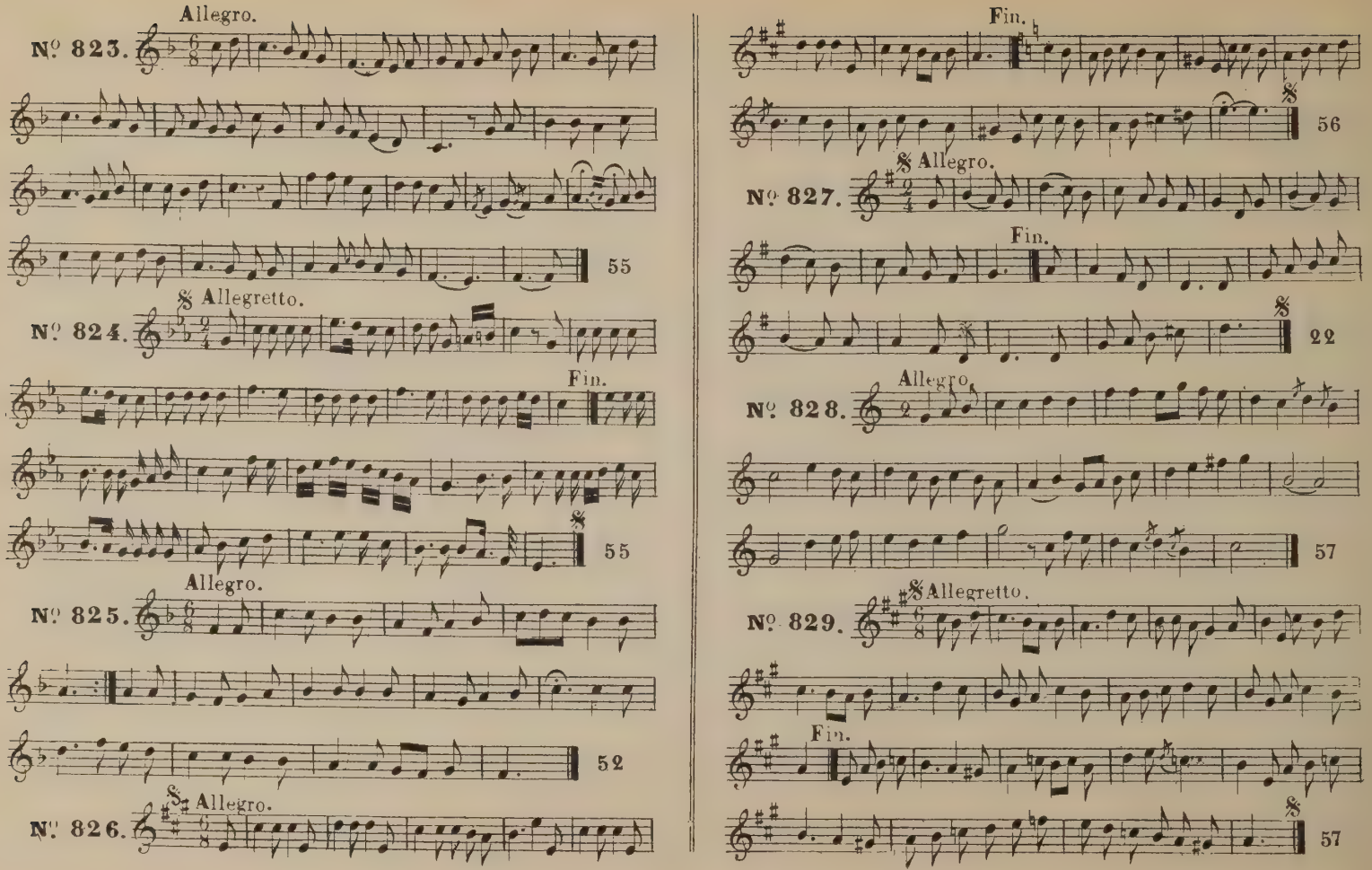
Allegro.
№ 823.
55
𝄋 Allegretto.
№ 824.
Fin.
55
Allegro.
№ 825.
52
𝄋 Allegro.
№ 826.
Fin.
56
𝄋 Allegro.
№ 827.
Fin.
22
Allegro.
№ 828.
57
𝄋 Allegretto.
№ 829.
Fin.
57

Allegro.

Nº 830.

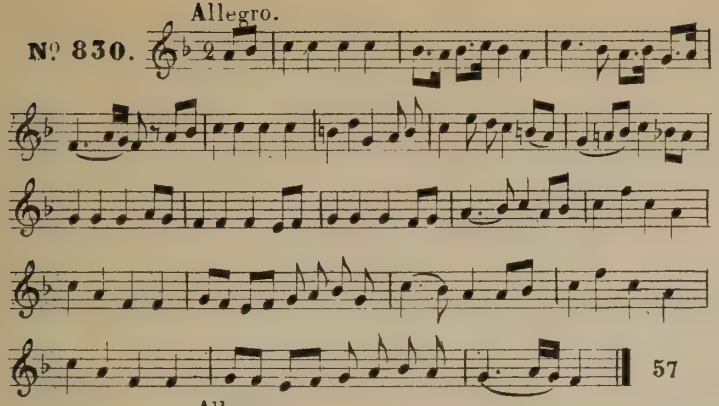

Allegro.

Nº 831.

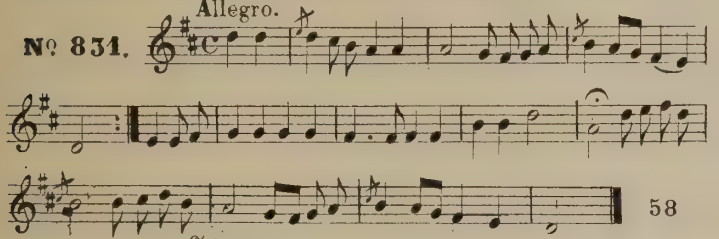

Allegro.

Nº 832.

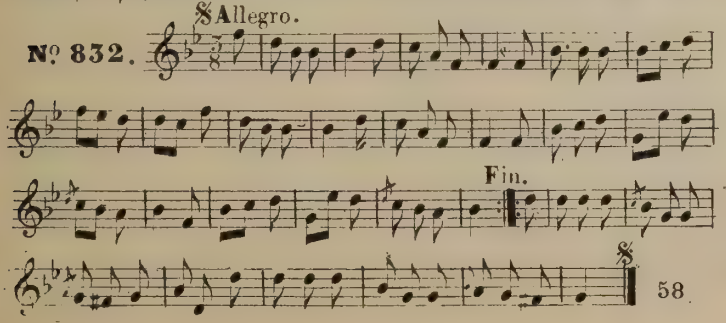

Allegretto.

Nº 833.

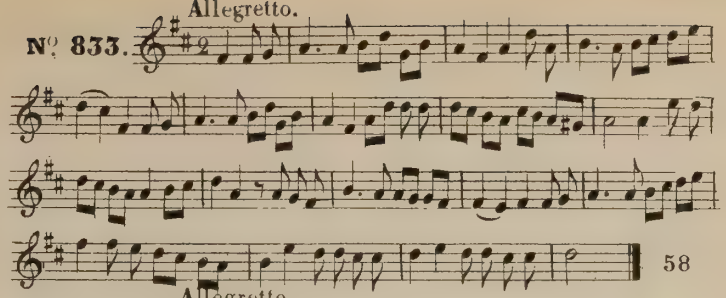

Allegretto.

Nº 834.

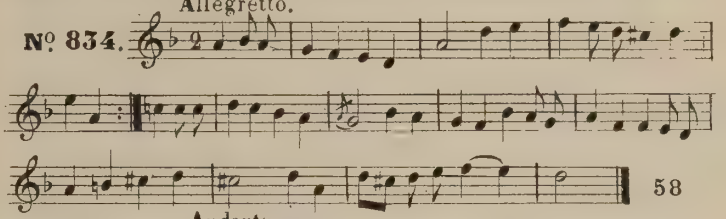

Andante.

Nº 835.

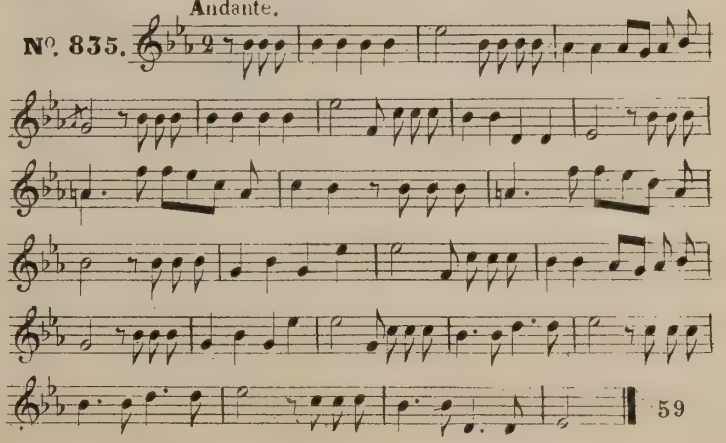

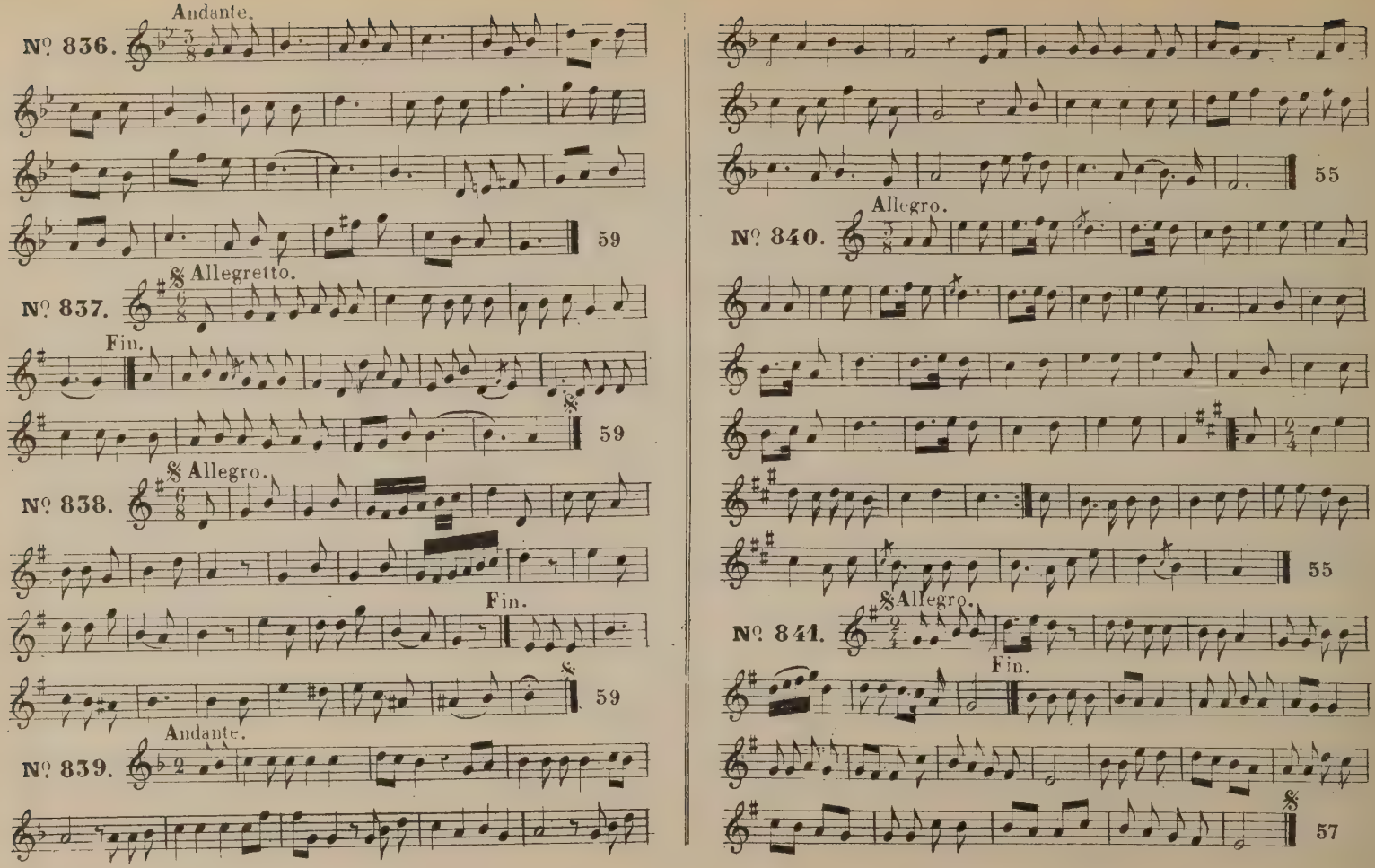
Andante.
№ 836.
59
Allegretto.
№ 837.
Fin.
59
Allegro.
№ 838.
Fin.
59
Andante.
№ 839.
55
Allegro.
№ 840.
55
Allegro.
№ 841.
Fin.
57

Nº 842. Allegro.

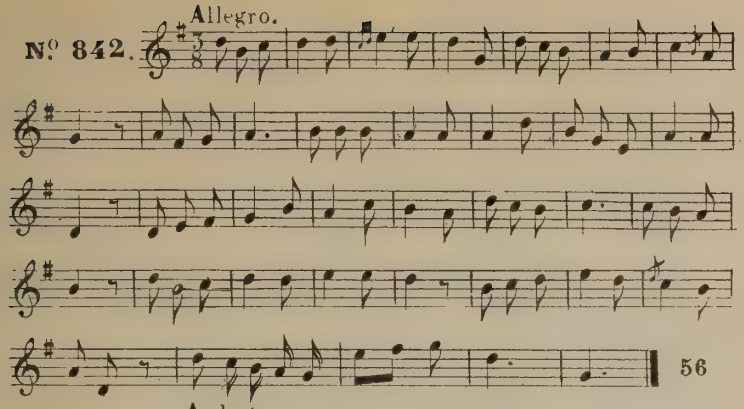

Nº 843. Andante.

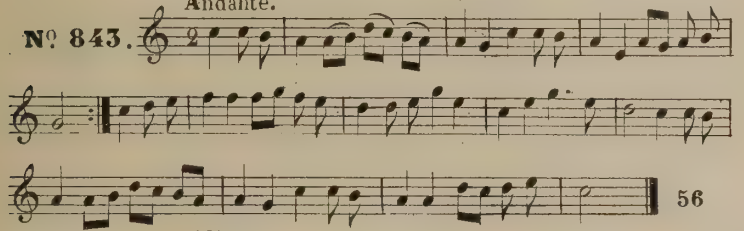

Nº 844. Allegro.

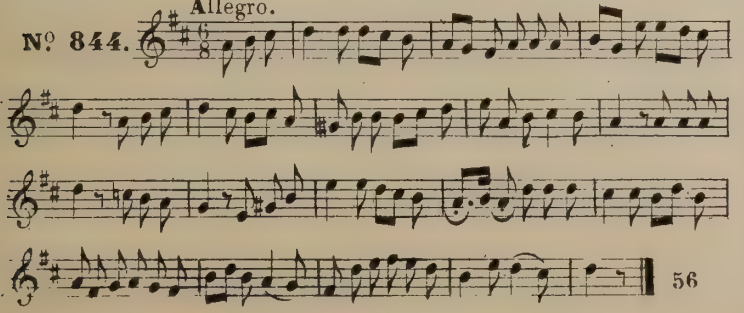

Nº 845. 𝄋 Allegro.

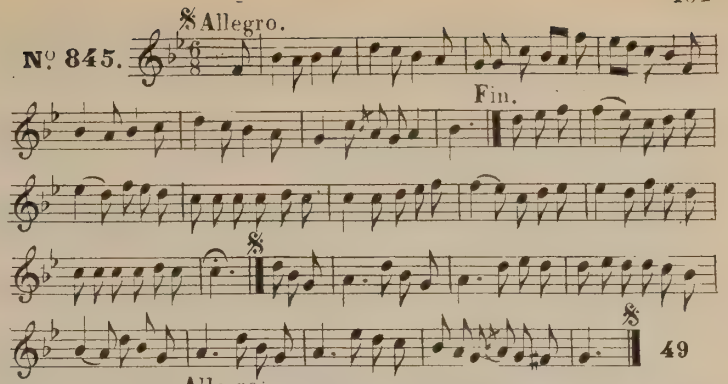

Nº 846. Allegro.

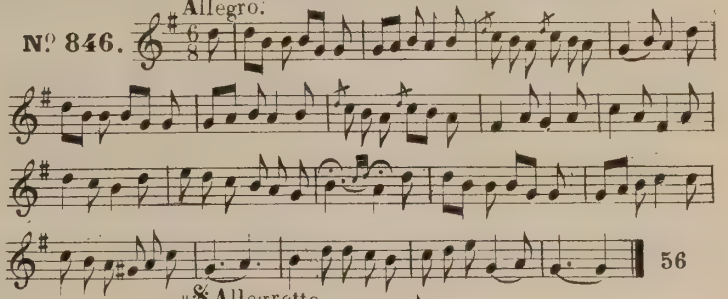

Nº 847. 𝄋 Allegretto.

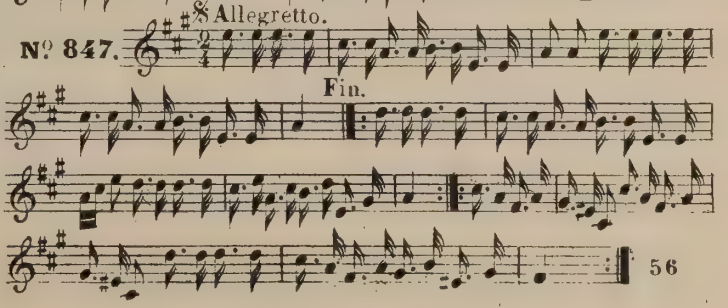

Andante.

Nº 848.

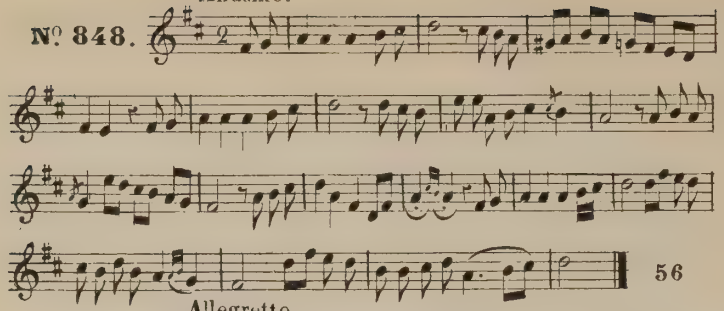

Allegretto.

Nº 849.

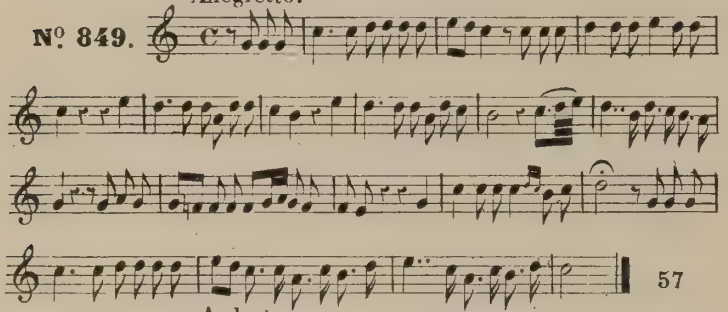

Andante.

Nº 850.

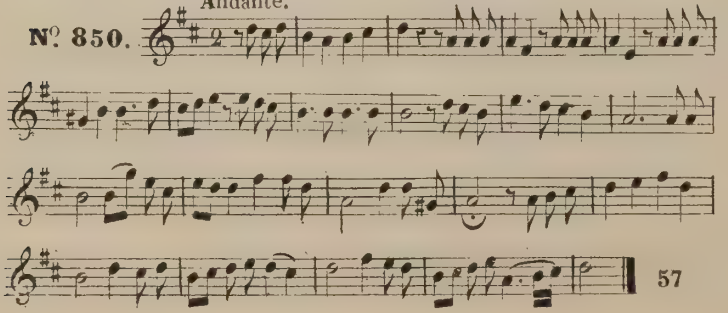

Allegro.

Nº 851.

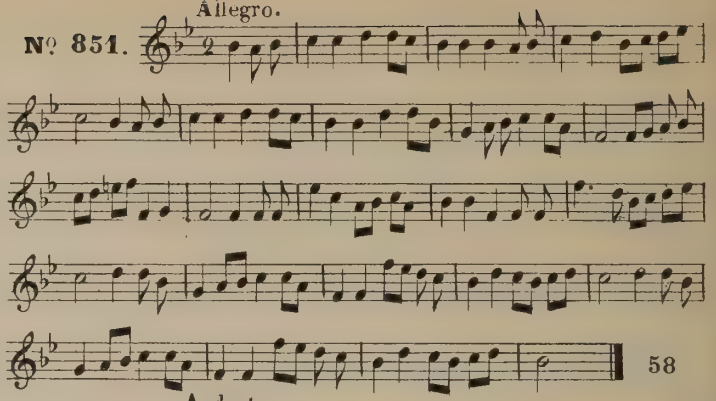

Andante.

Nº 852.

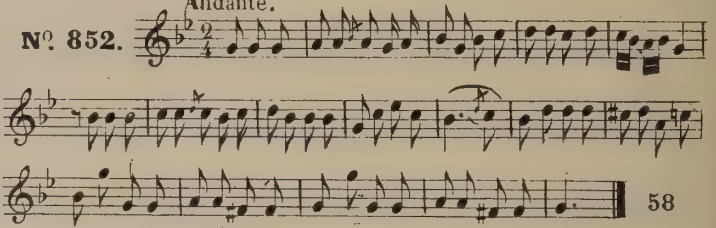

Andante.

Nº 853.

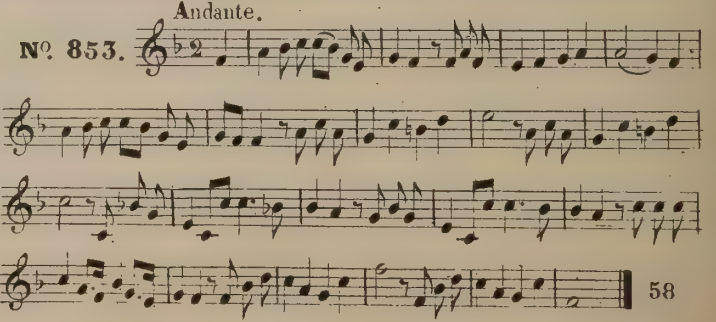

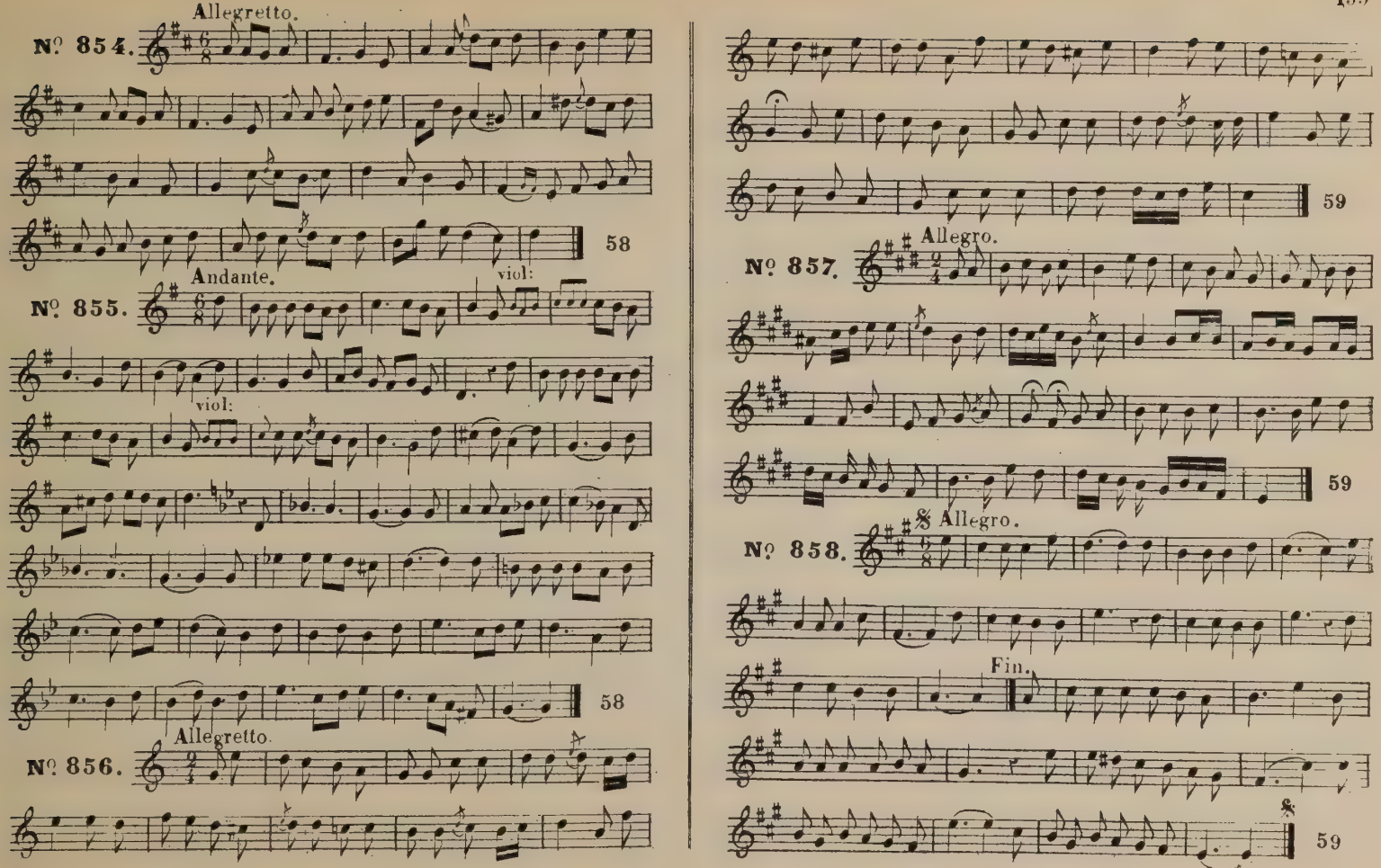
Allegretto.
Nº 854.
58
Andante.
Nº 855.
viol:
viol:
58
Allegretto.
Nº 856.
59
Allegro.
Nº 857.
59
Allegro.
Nº 858.
Fin.
59

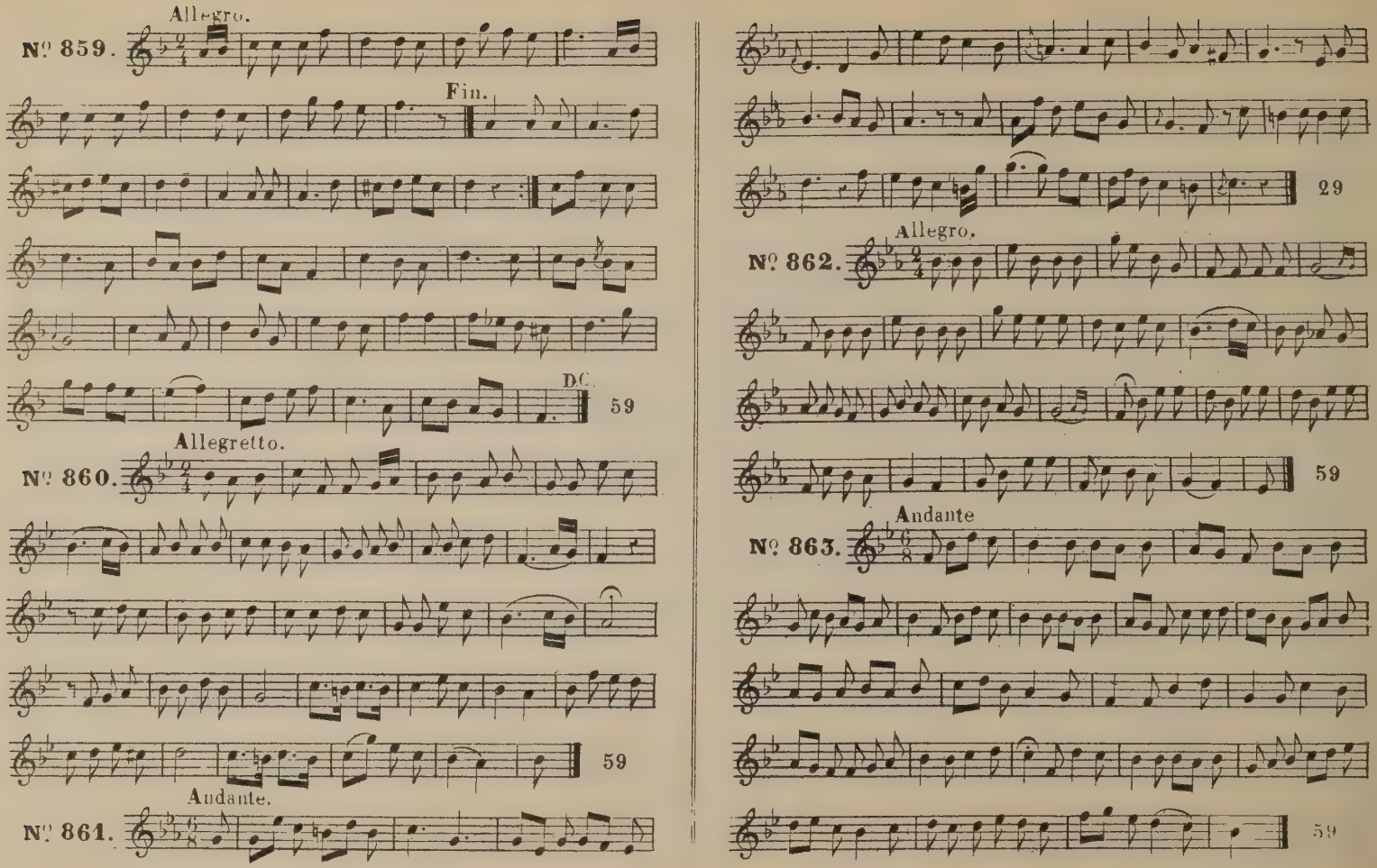
Allegro.
Nº 859.
Fin.
D.C.
59
Allegretto.
Nº 860.
59
Andante.
Nº 861.
29
Allegro.
Nº 862.
59
Andante
Nº 863.
59

Nº 864. Andante.

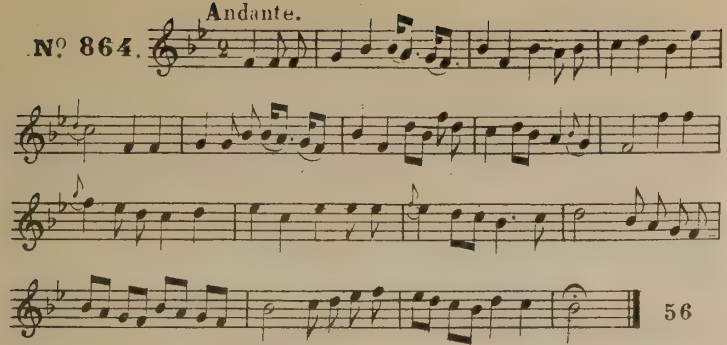

Nº 865. Andante.

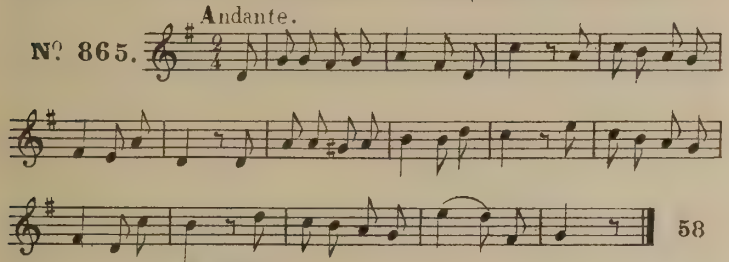

Nº 866. Allegro.

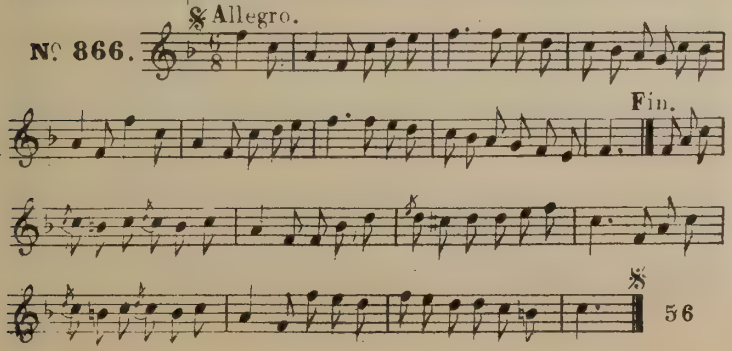

Nº 867. Allegro.

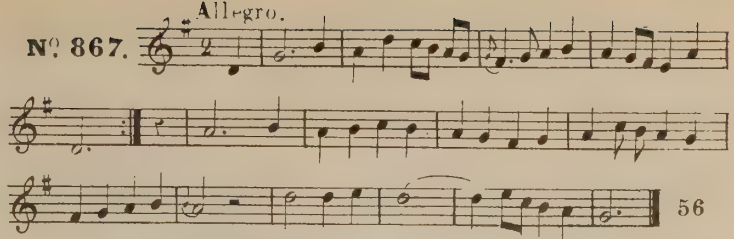

Nº 868. Allegro.

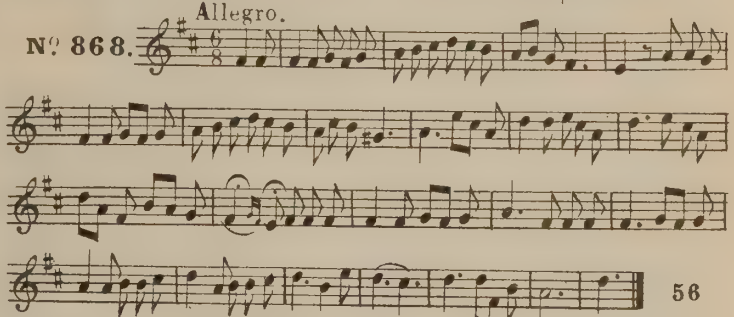

Nº 869. Allegretto.

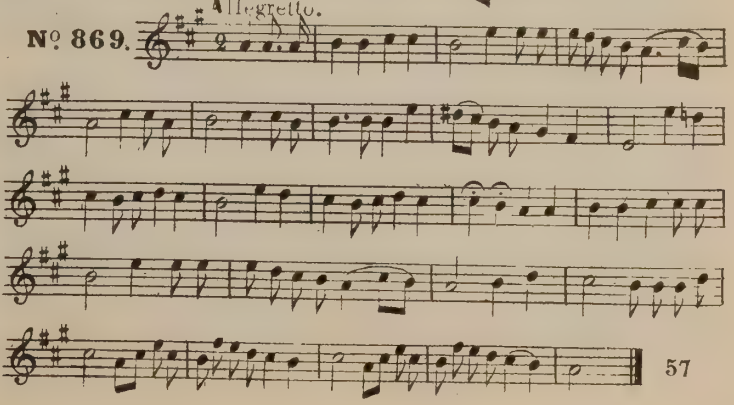

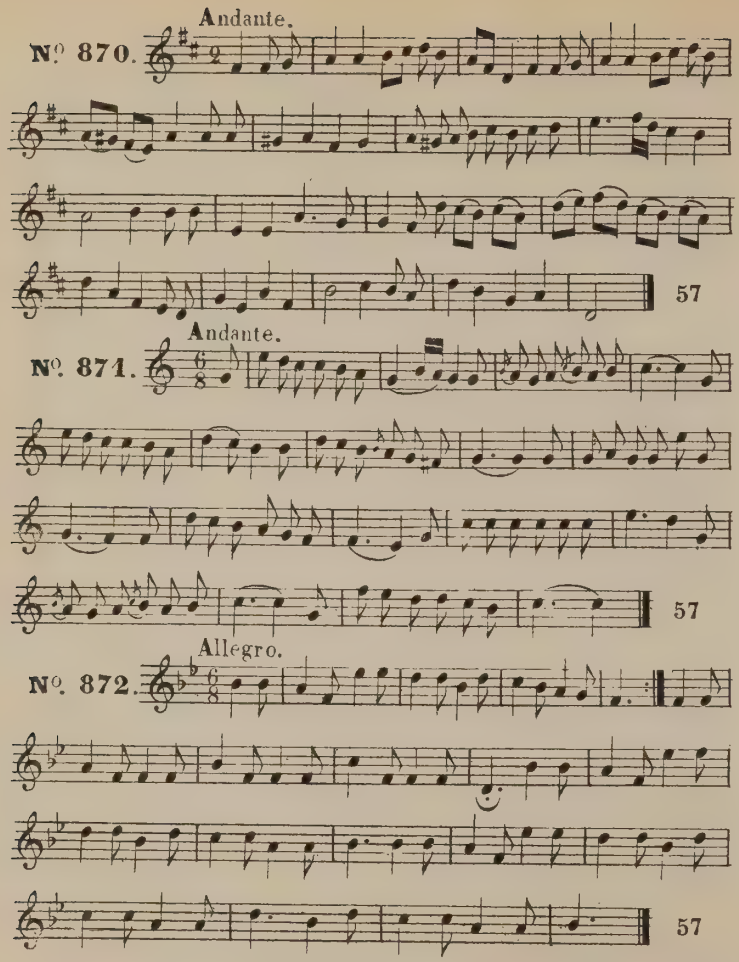
Andante.
Nº 870.
57
Andante.
Nº 871.
57
Allegro.
Nº 872.
57

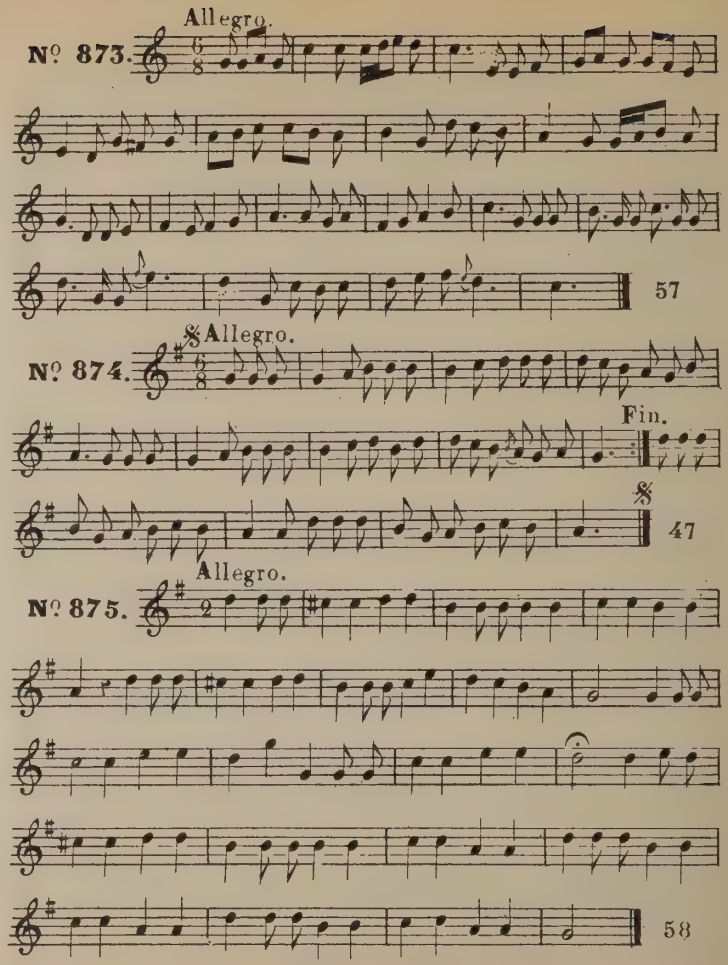
Allegro.
Nº 873.
57
Allegro.
Nº 874.
Fin.
47
Allegro.
Nº 875.
58

Nº 876. Allegro.

Fin.

46

Nº 877. Allegro.

58

Nº 878. Allegro.

58

Nº 879. Andante.

16

Nº 880. Andante.

4

Nº 881. Allegro.

Fin.

55

Allegro.

Nº 882.

59

Allegretto.

Nº 883.

59

Andante.

Nº 884.

59

Allegro.

Nº 885.

59

Allegro.

Nº 886.

53

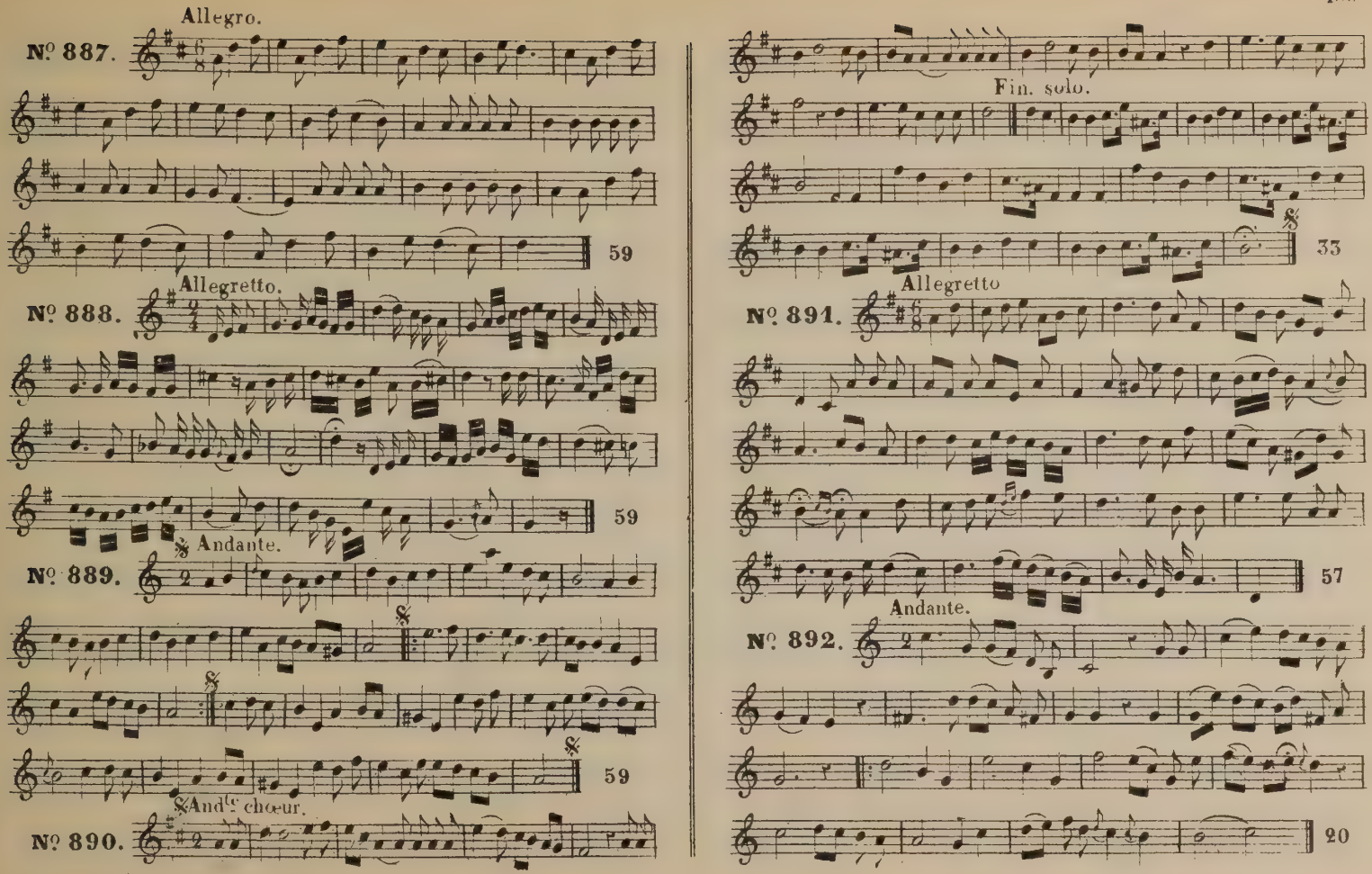
Allegro.
Nº 887.
59
Allegretto.
Nº 888.
59
Andante.
Nº 889.
59
And^te chœur.
Nº 890.
Fin. solo.
33
Allegretto
Nº 891.
57
Andante.
Nº 892.
20

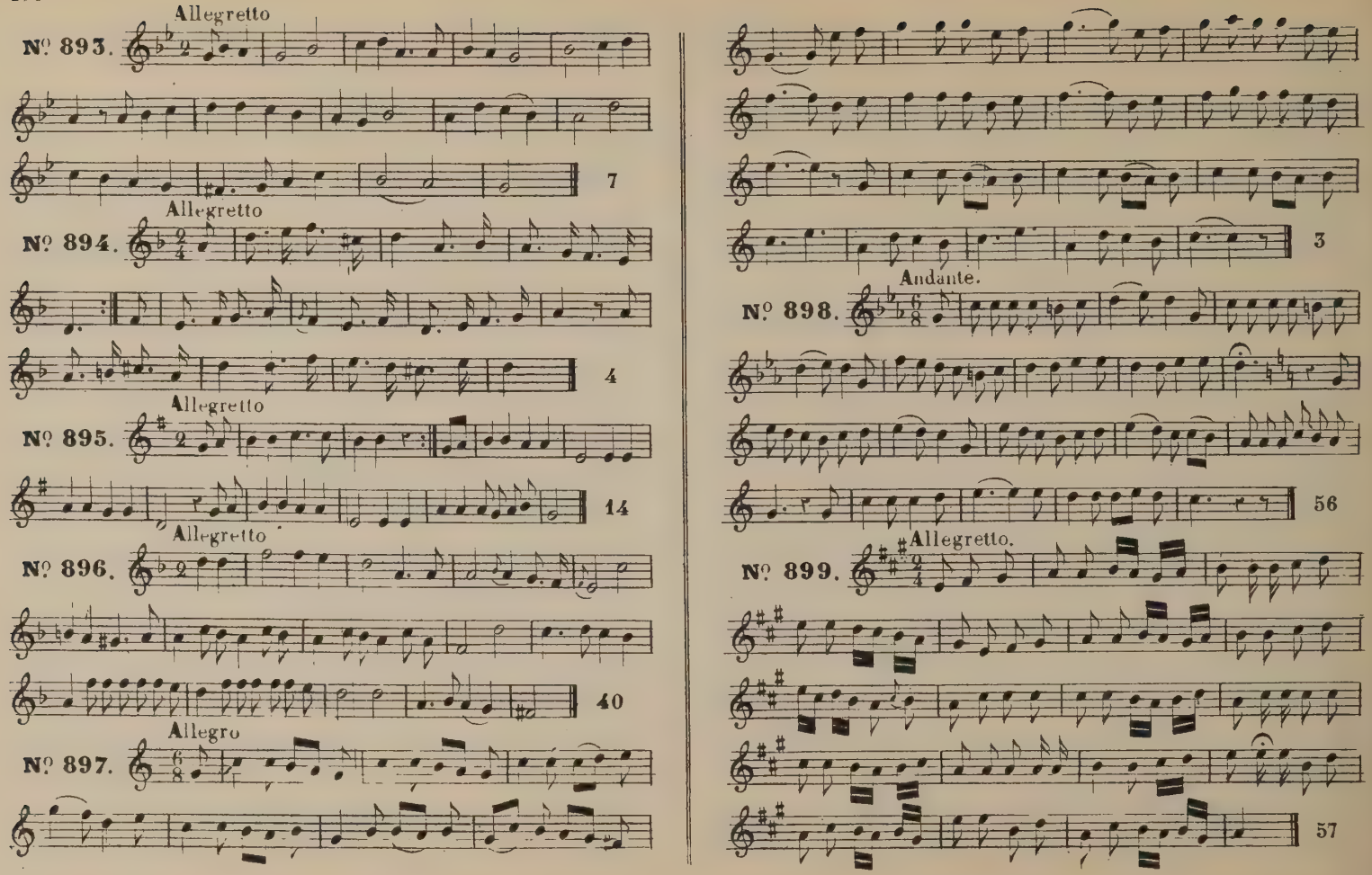
Allegretto
№ 893.
7
Allegretto
№ 894.
4
Allegretto
№ 895.
14
Allegretto
№ 896.
40
Allegro
№ 897.
3
Andante.
№ 898.
56
Allegretto.
№ 899.
57

Andante.

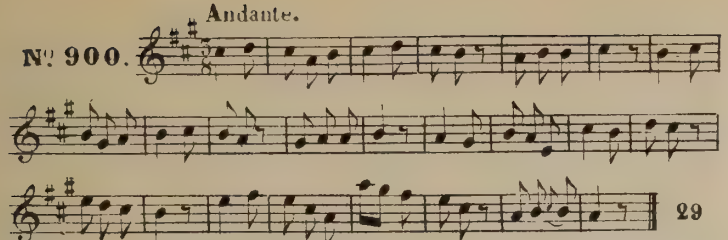

Allegretto.

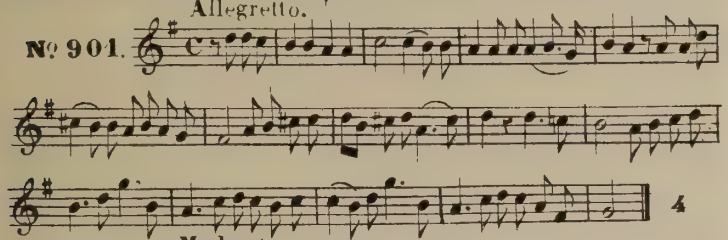

Moderato.

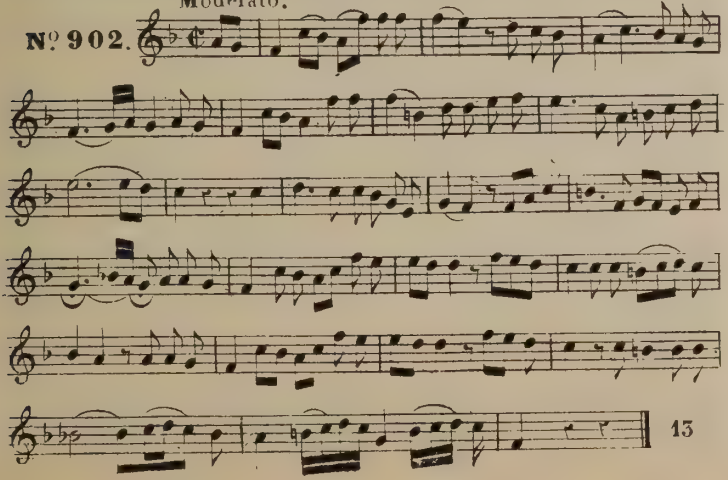

Allegro.

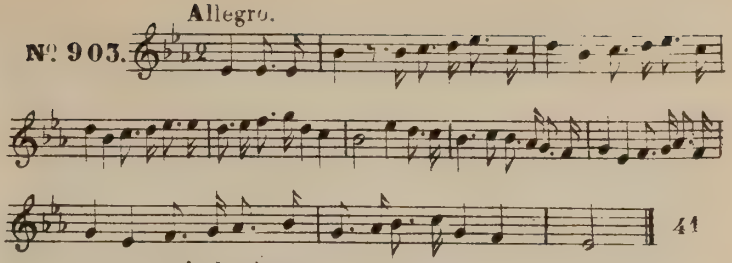

Andantino.

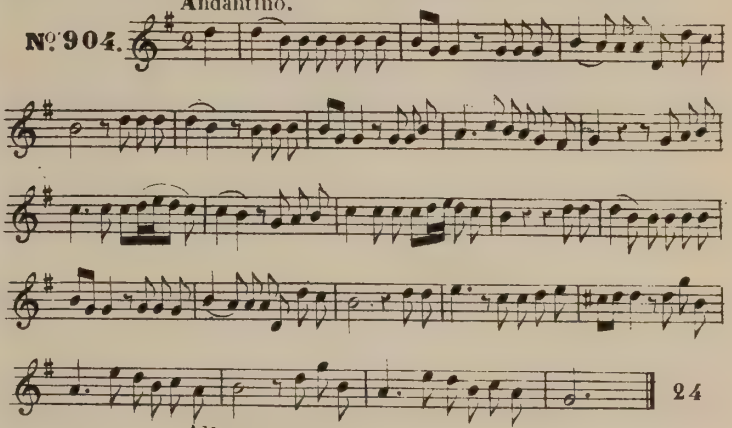

Allegretto.

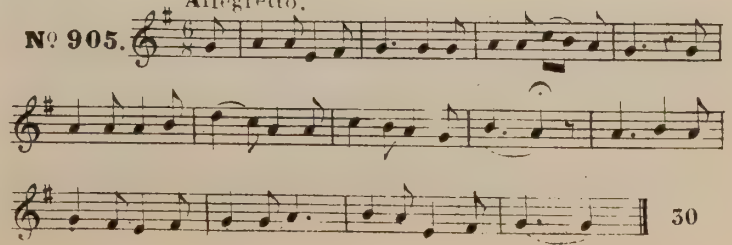

Allegretto.

Nº 906.

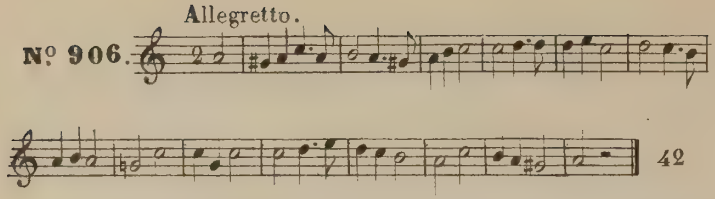

Andantino.

Nº 907.

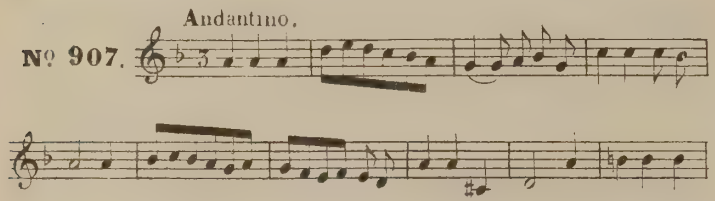

Fin. Allegretto.

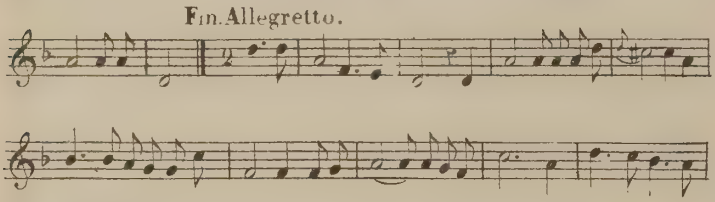

Allegretto.

Nº 908.

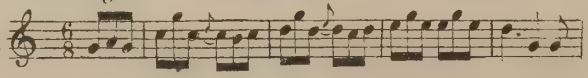

Chant.

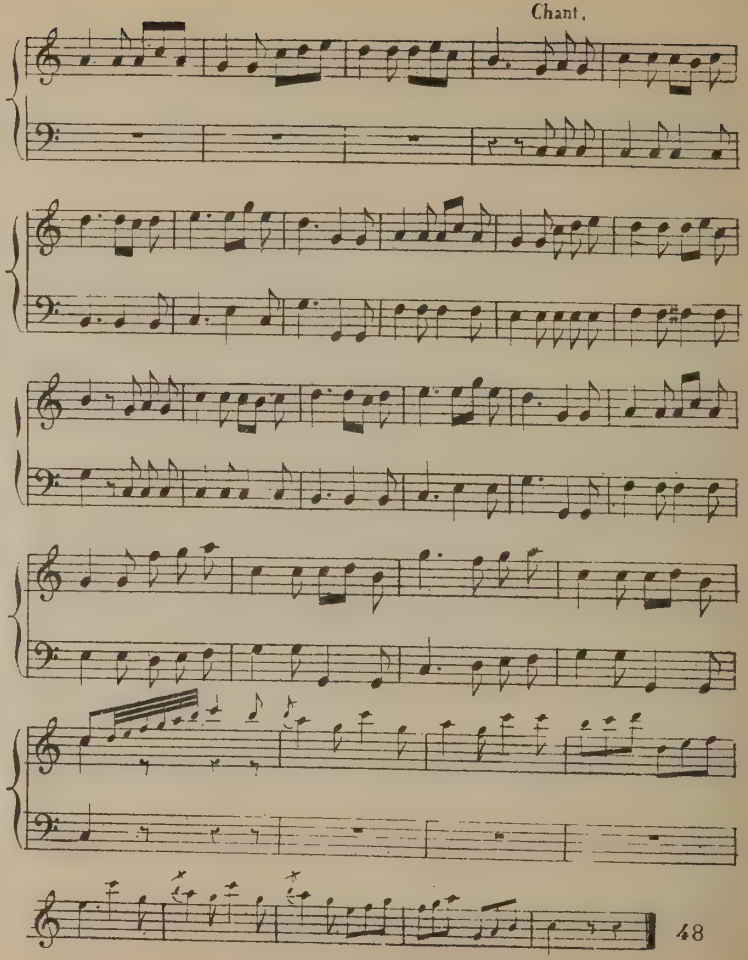

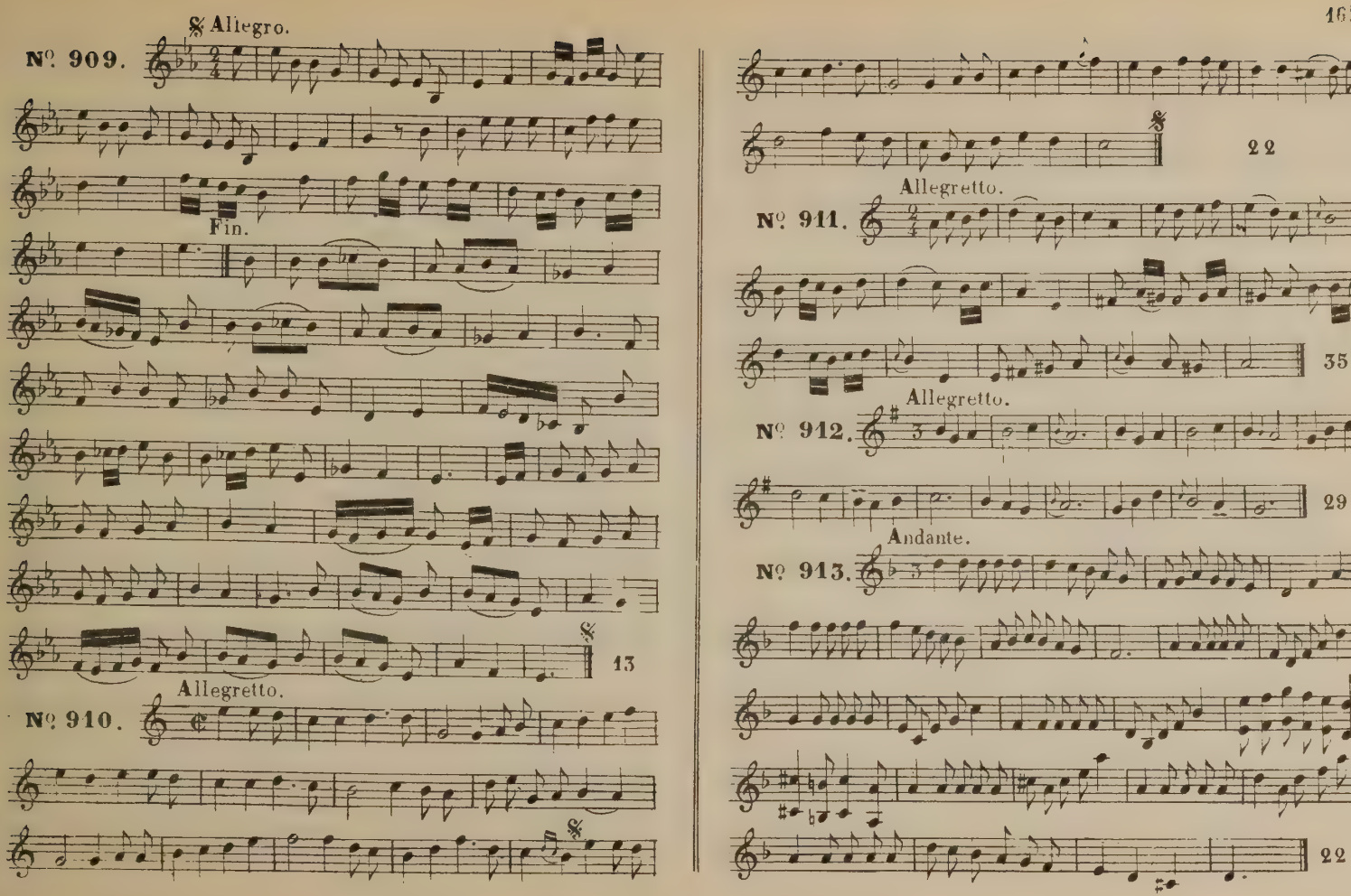
Allegro.
Nº 909.
Fin.
13
Allegretto.
Nº 910.
22
Allegretto.
Nº 911.
35
Allegretto.
Nº 912.
29
Andante.
Nº 913.
22

Allegretto

Nº 914.

59

Nº 915.

ff

p

47

Allegretto

Nº 916.

49

Allegro

Nº 917.

30

Allegretto.

Nº 918.

Fin.

43

Allegretto.

Nº 919.

22

Allegretto.

Nº 920.

1

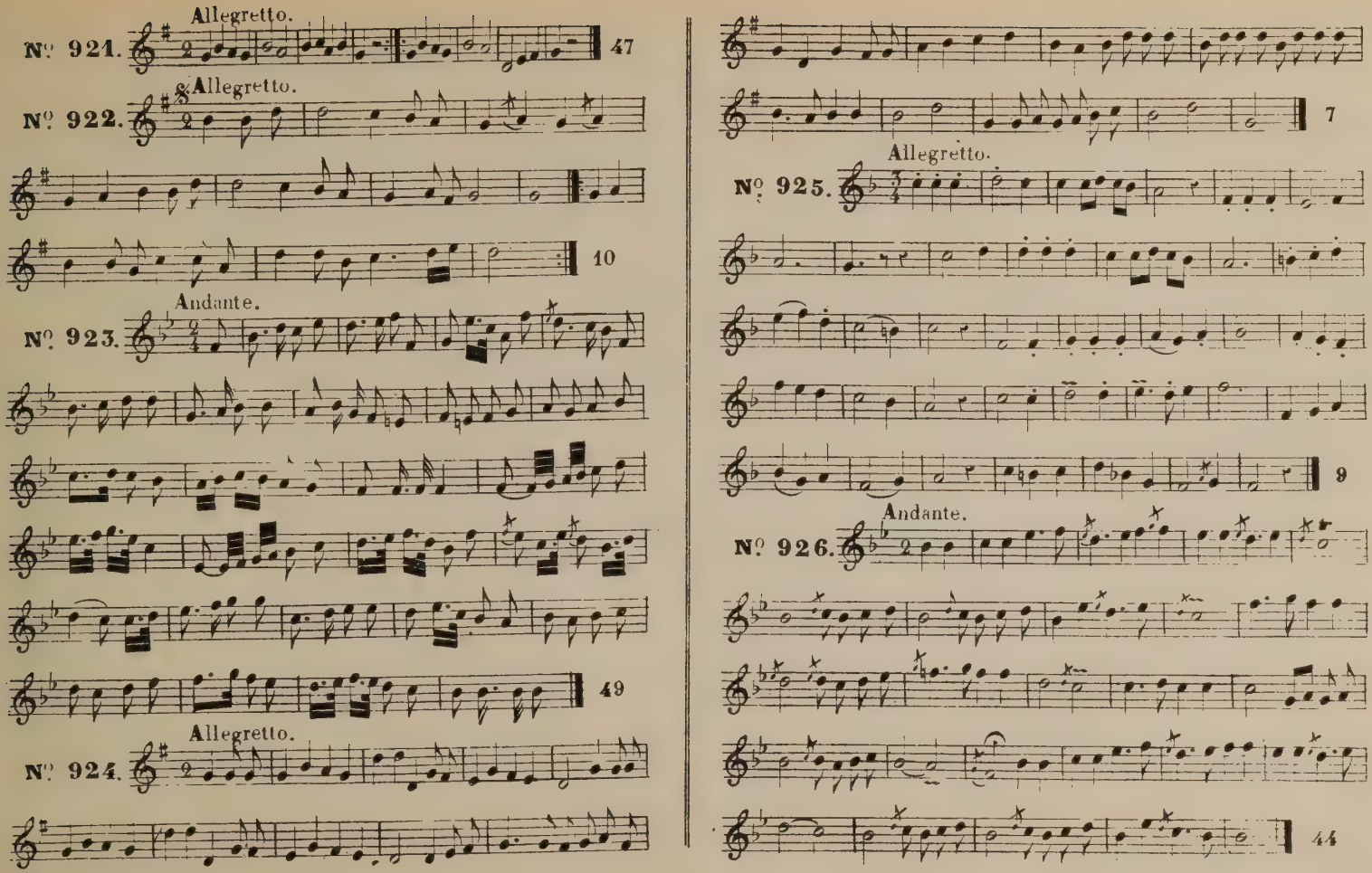
Allegretto.
N°. 921.
47
Allegretto.
N°. 922.
10
Andante.
N°. 923.
49
Allegretto.
N°. 924.
7
Allegretto.
N°. 925.
9
Andante.
N°. 926.
44

Andante.

Nº 927.

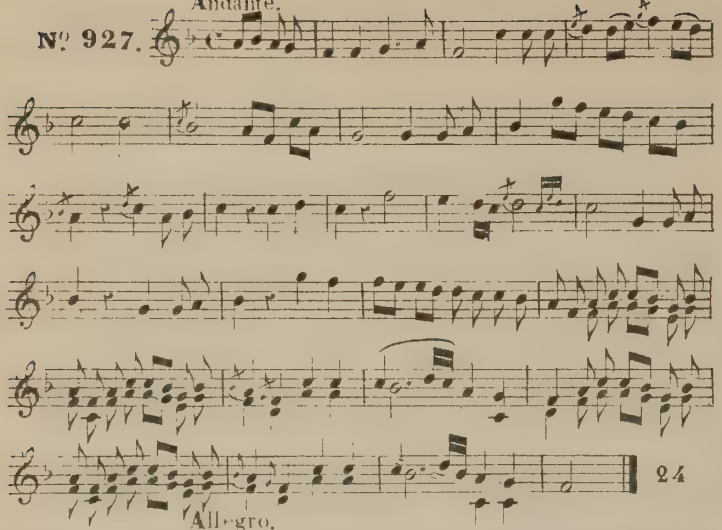

Allegro.

Nº 928.

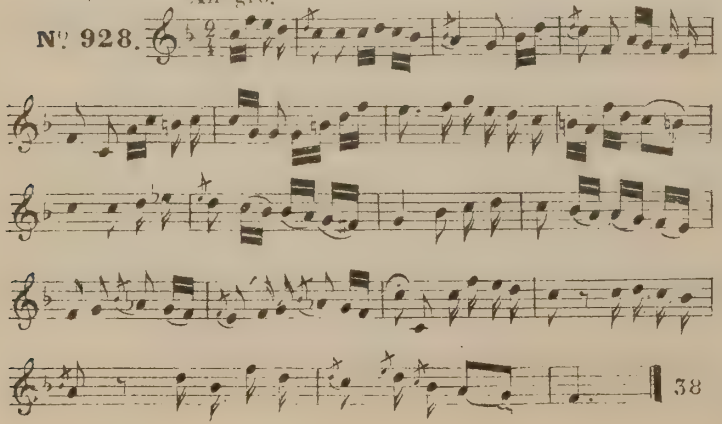

Andante.

Nº 929.

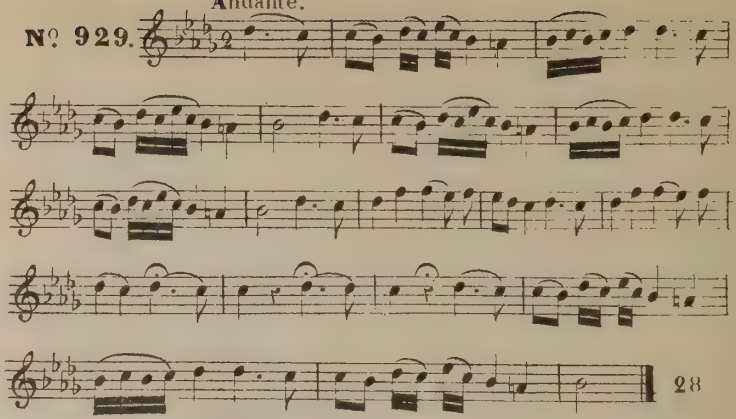

Allegretto.

Nº 930.

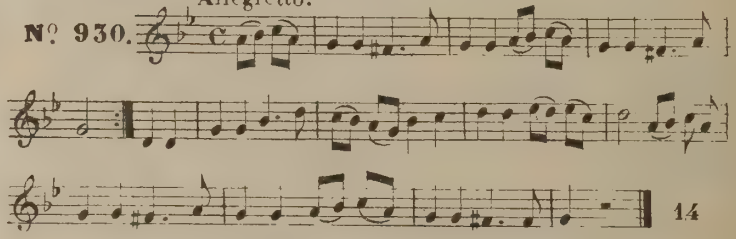

Allegretto.

Nº 931.

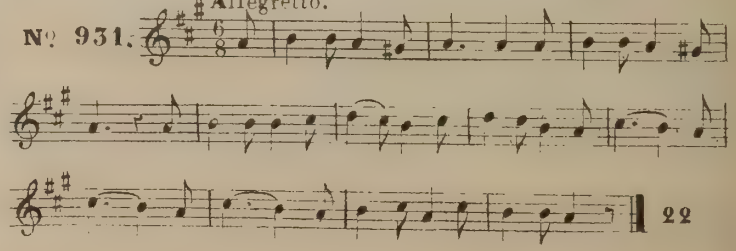

All? non troppo.

Violon.

N? 932.

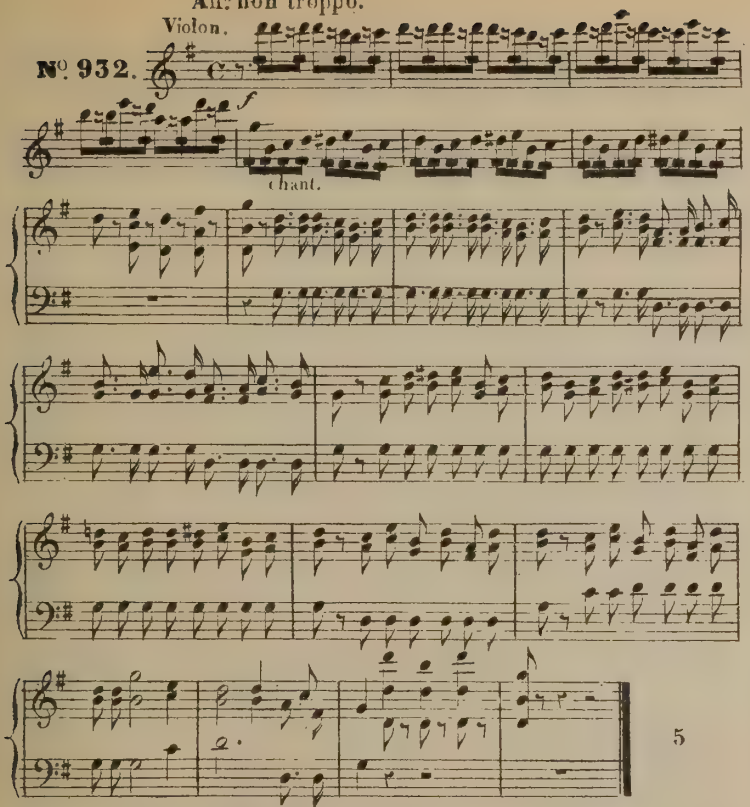

Allegretto.

N? 933.

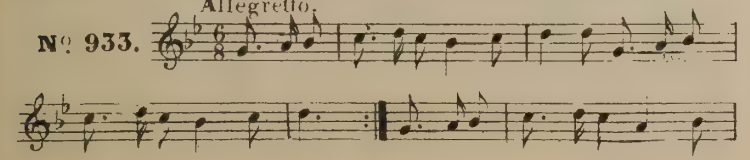

Allegretto

N? 934.

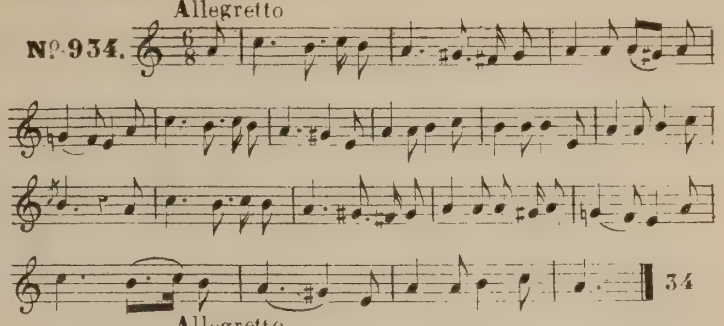

Allegretto

N? 935.

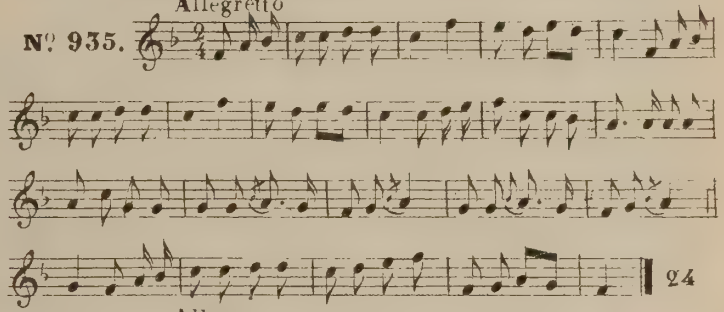

Allegro

N? 936.

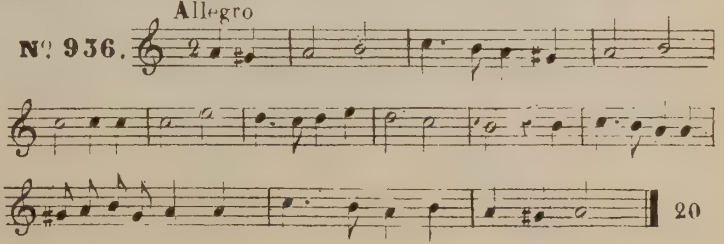

Allegro.

Nº 937.

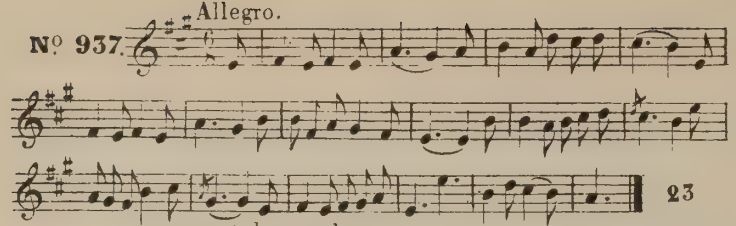

mouvt. de marche.

Nº 938.

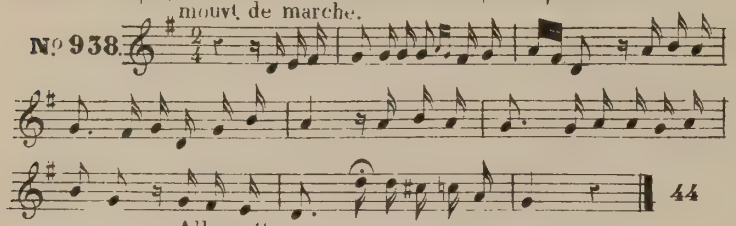

Allegretto.

Nº 939.

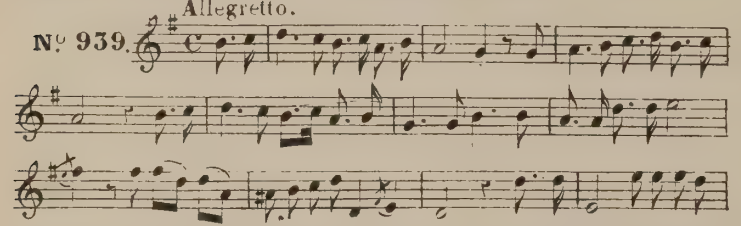

Allegretto.

Nº 940.

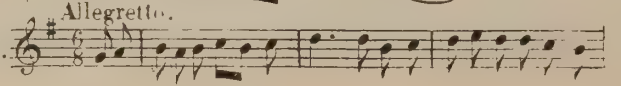

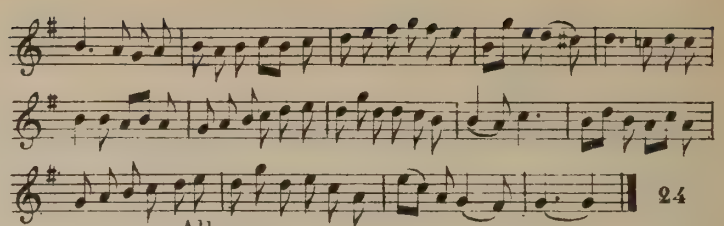

Allegro.

Nº 941.

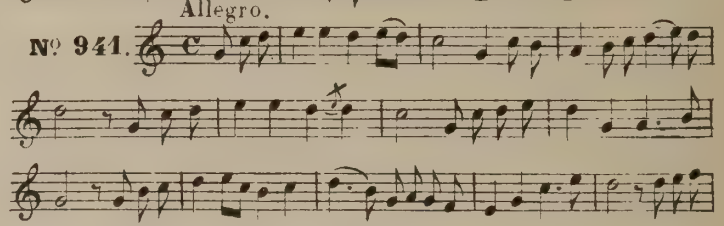

Andante.

Nº 942.

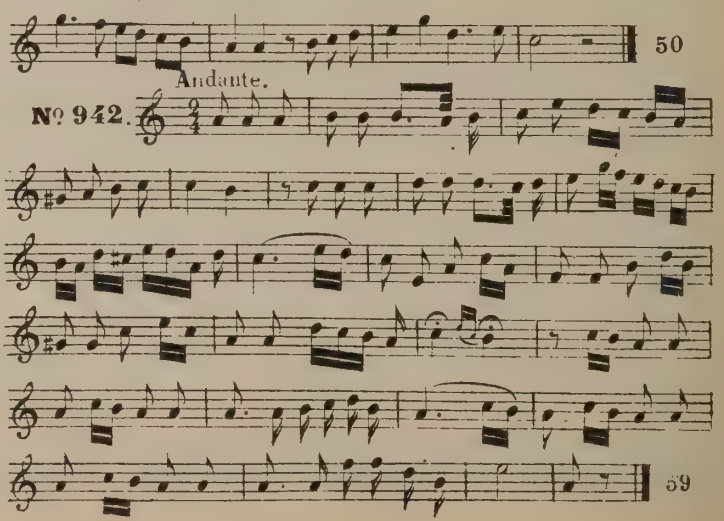

Allegretto.

№ 943.

41

Andante.

№ 944.

49

Allegro.

№ 945.

50

Allegro.

№ 946.

12

𝄋 Allegro.

№ 947.

Fin.

1

Allegretto.

№ 948.

8

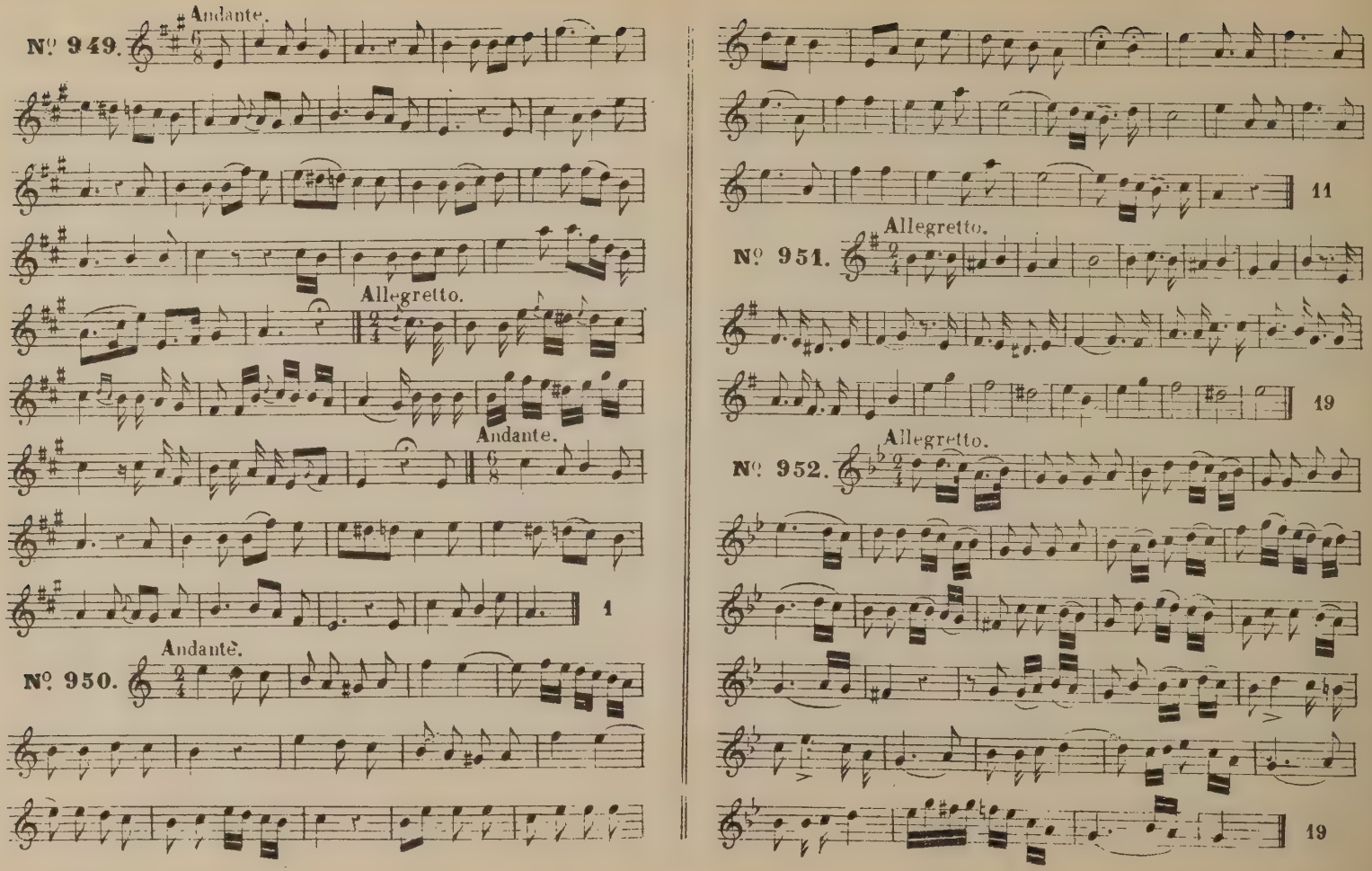
Andante.
Nº 949.
Allegretto.
Andante.
1
Andante.
Nº 950.
11
Allegretto.
Nº 951.
19
Allegretto.
Nº 952.
19

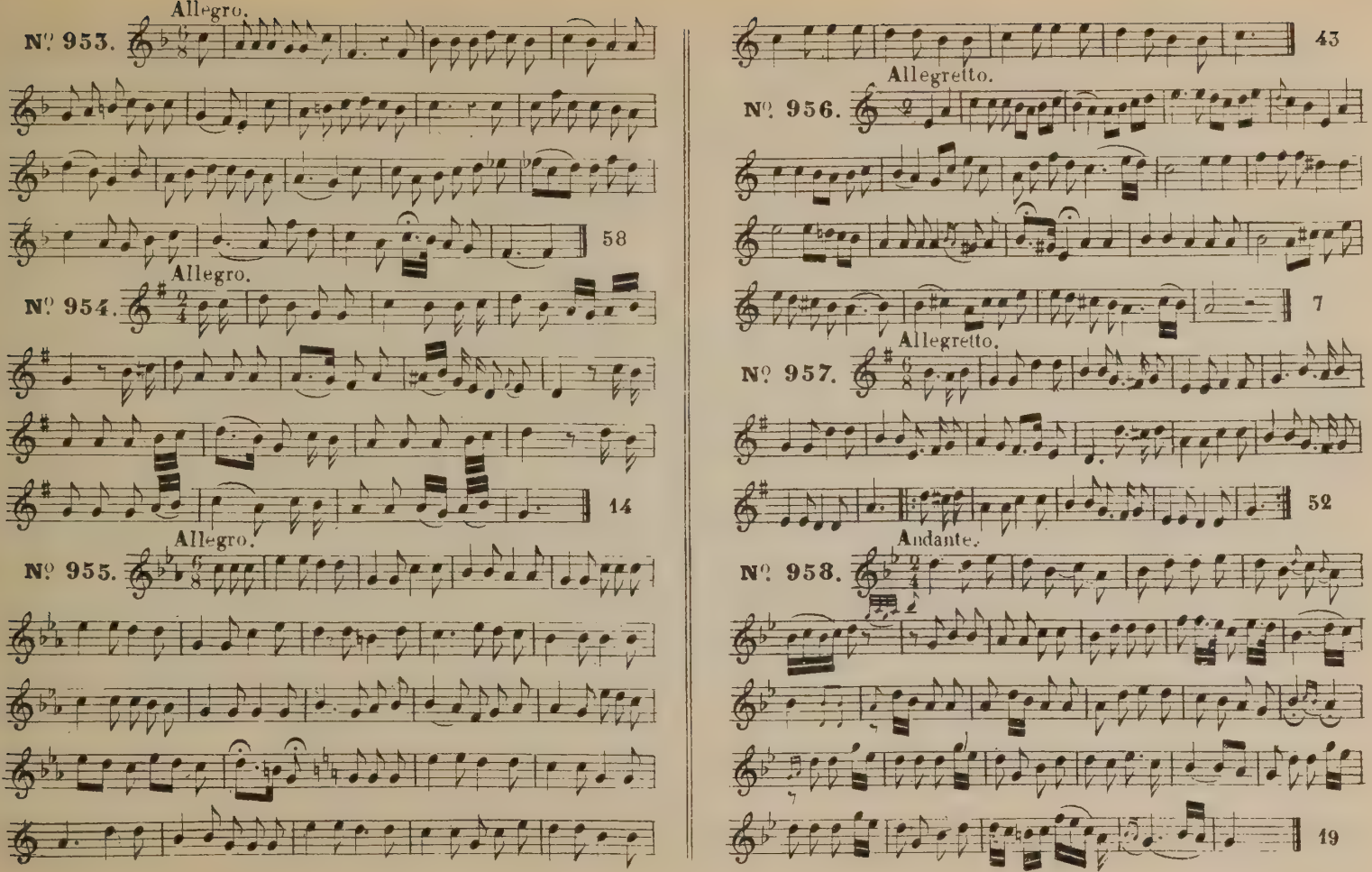
Allegro.
N°. 953.
58
Allegro.
N°. 954.
14
Allegro.
N°. 955.
43
Allegretto.
N°. 956.
7
Allegretto.
N°. 957.
52
Andante.
N°. 958.
19

Allegretto.

N.º 959.

18

Andante.

N.º 960.

16

Allegro.

N.º 961.

11

Andante.

N.º 962.

26

All.º vivace.

rit:

N.º 963.

choeur.

Chant.

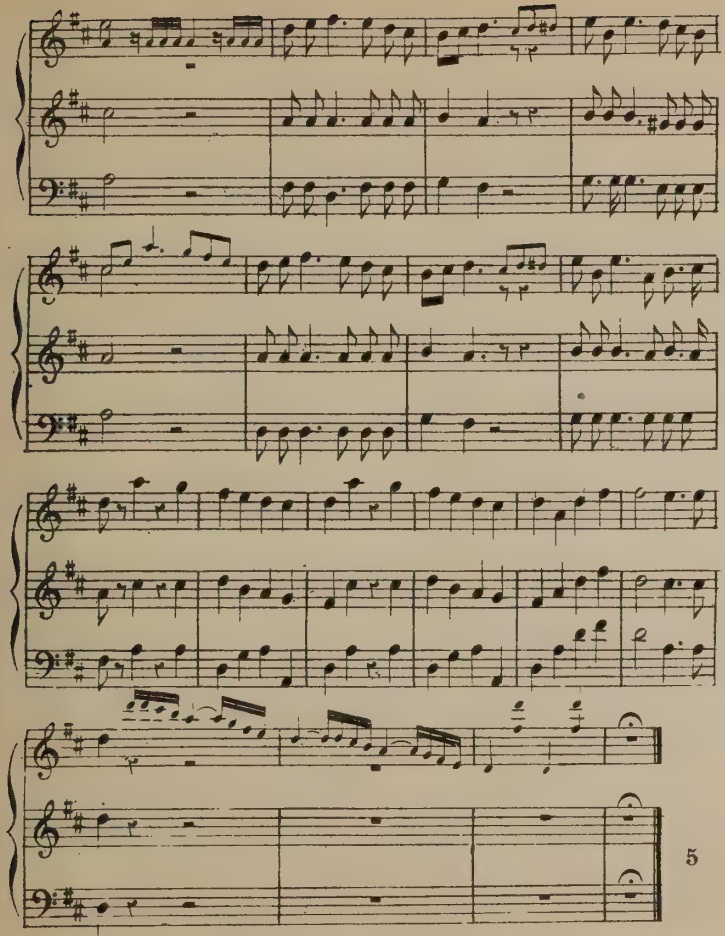
5

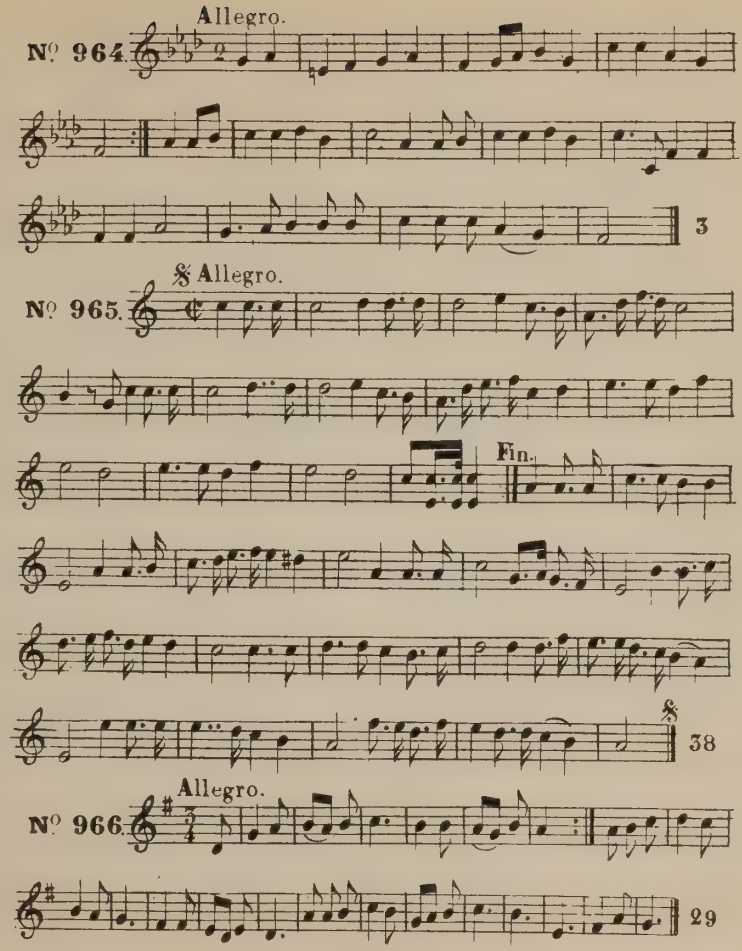
Allegro.
Nº 964.
3
Allegro.
Nº 965.
Fin.
38
Allegro.
Nº 966.
29

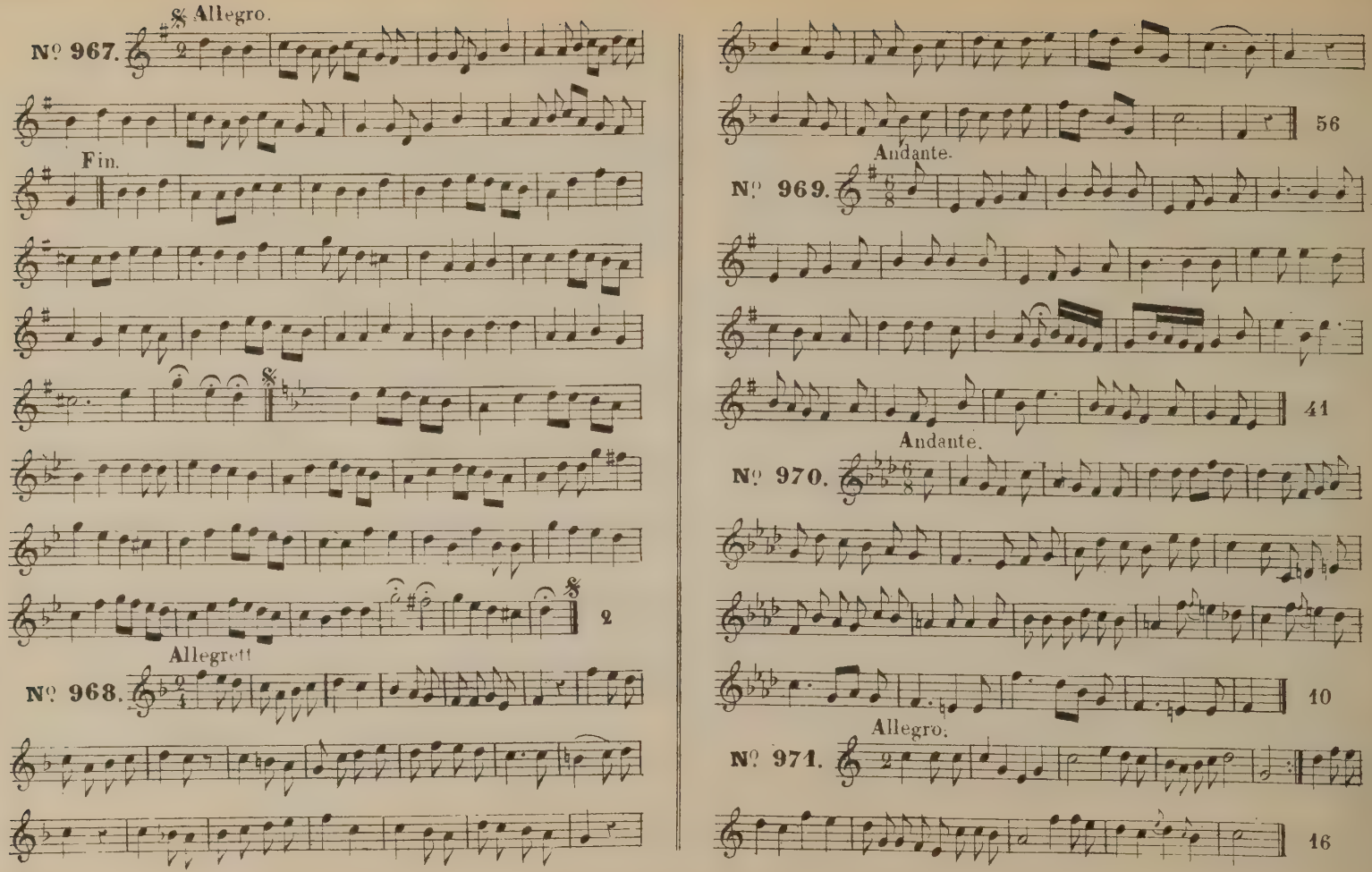
Allegro.
Nº 967.
Fin.
2
Allegretto.
Nº 968.
56
Andante.
Nº 969.
41
Andante.
Nº 970.
10
Allegro.
Nº 971.
16

Allegretto.

Nº 972.

38

Andante.

Nº 973.

23

Allegro

Nº 974.

28

Allegretto.

Nº 975.

Fin.

29

Andante.

Nº 976.

35

Allegretto.

Nº 977.

59

Allegretto.

Nº 978.

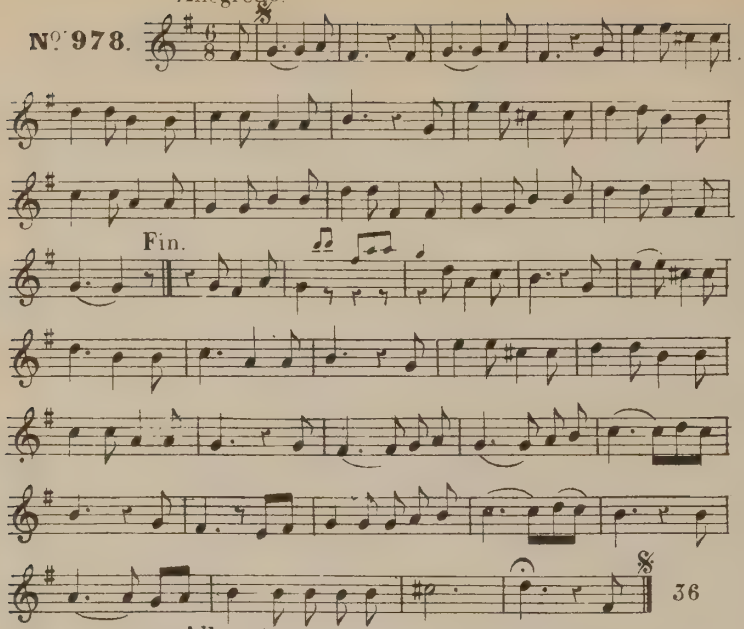

Allegretto.

Nº 979.

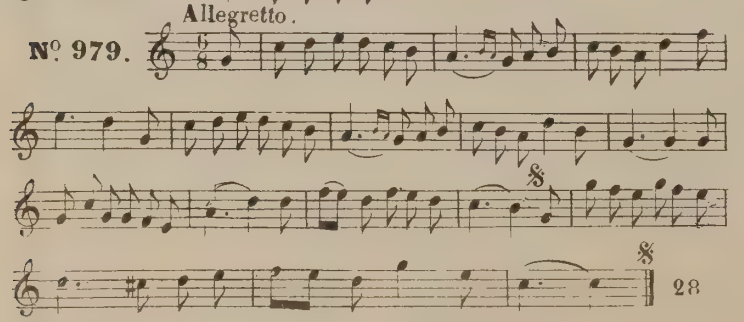

Allegro.

Nº 980.

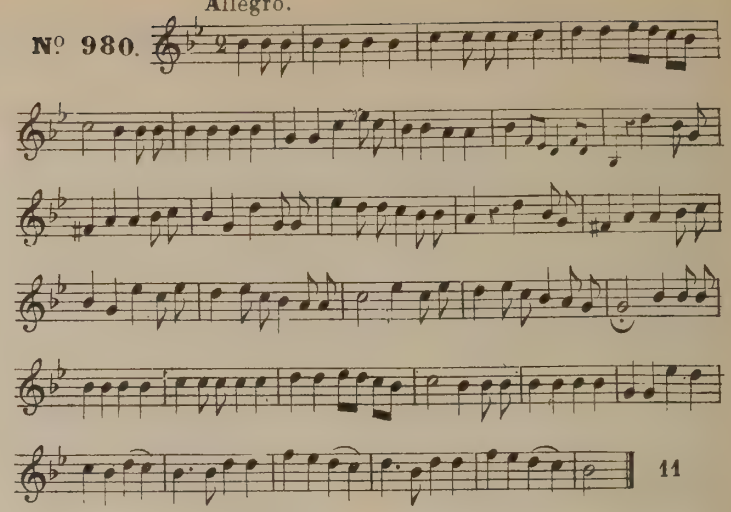

Allegretto.

Nº 981.

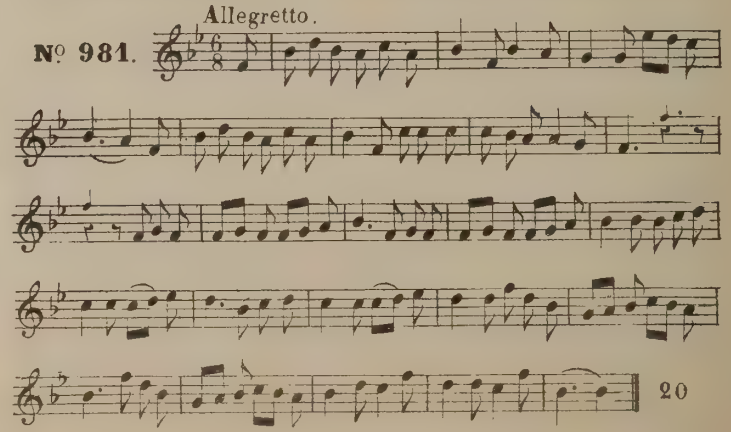

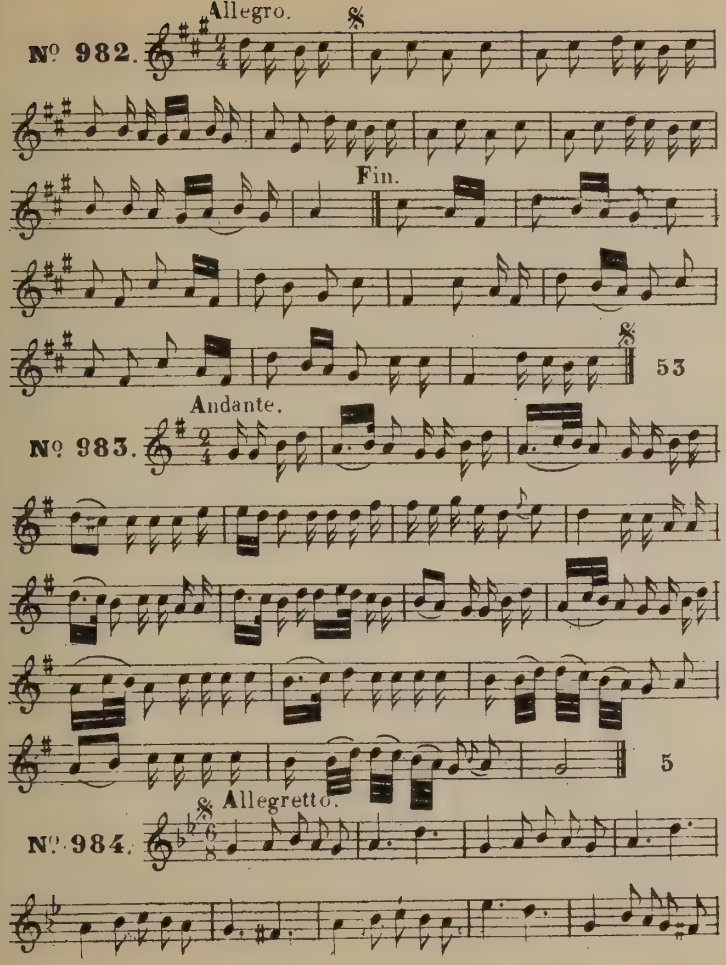
Allegro.
Nº 982.
Fin.
53
Andante.
Nº 983.
5
Allegretto.
Nº 984.

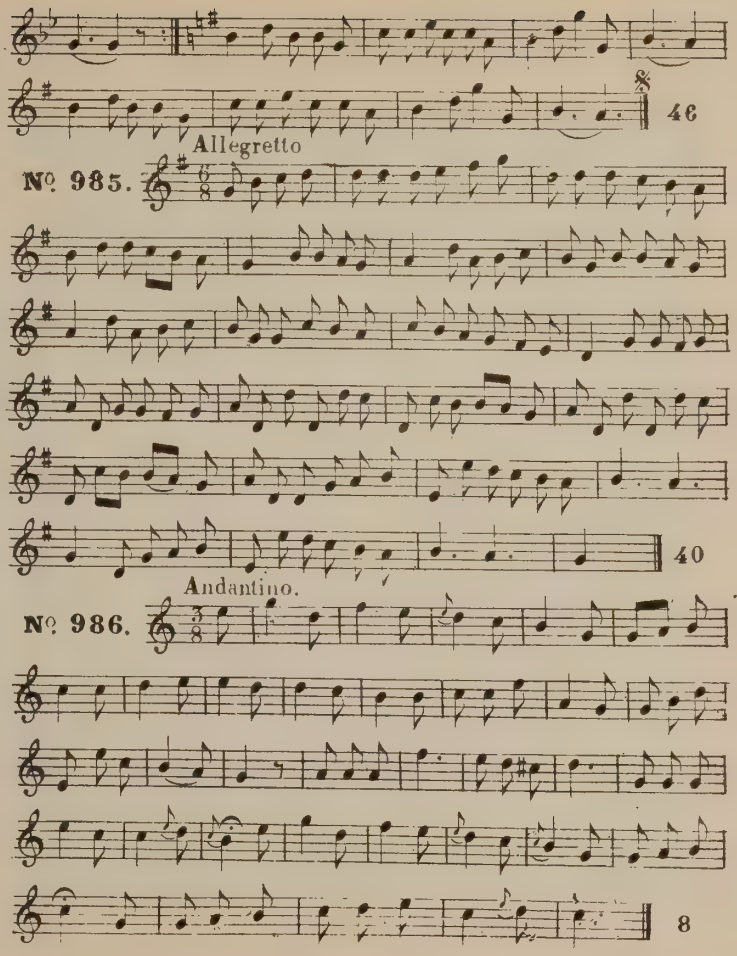
46
Allegretto
Nº 985.
40
Andantino.
Nº 986.
8

Allegretto.

Nº 987.

Fin.

57

Allegretto.

Nº 988.

Fin.

7

Allegretto.

Nº 989.

26

Andante.

Nº 990.

tr

9

Allegro.

Nº 991.

50

Allegretto.

Nº 992.

2e partie.

47

Allegro.

Nº 993.

Refrain.

55

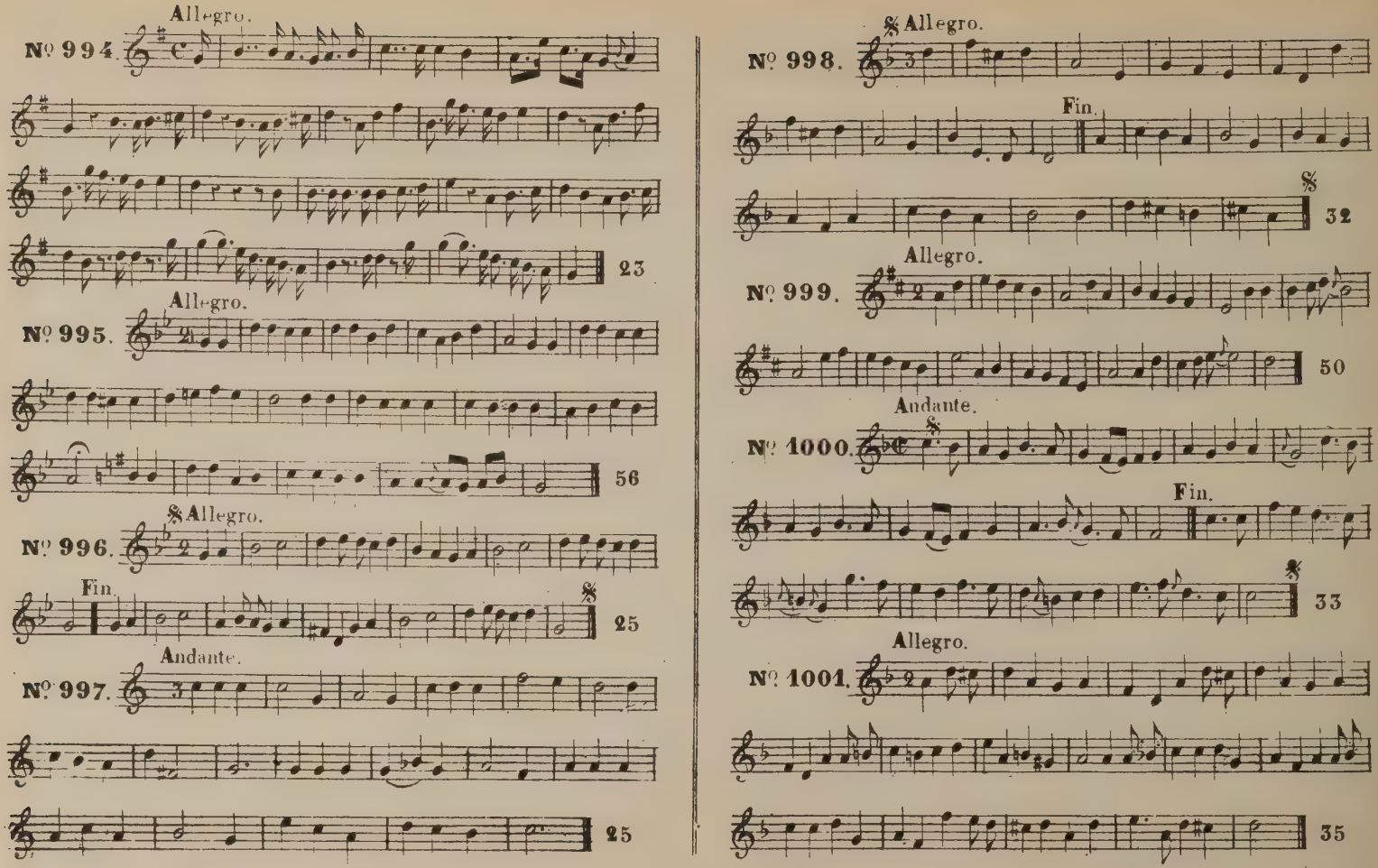
Allegro.
№ 994.
23
Allegro.
№ 995.
56
Allegro.
№ 996.
Fin.
25
Andante.
№ 997.
25
Allegro.
№ 998.
Fin.
32
Allegro.
№ 999.
50
Andante.
№ 1000.
Fin.
33
Allegro.
№ 1001.
35

Nº 1002. Allegretto.

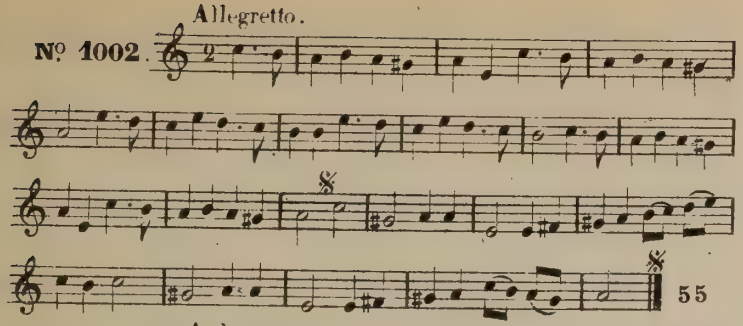

Nº 1003. Andante.

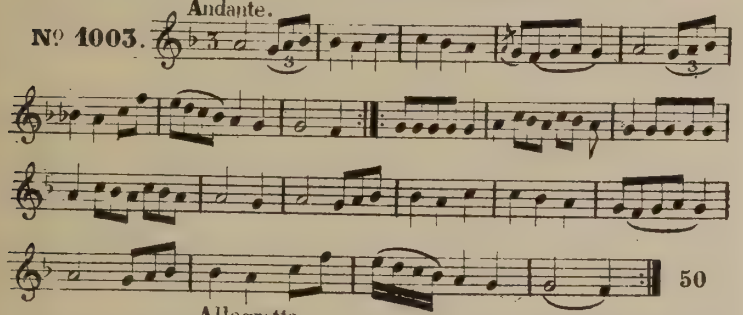

Nº 1004. Allegretto.

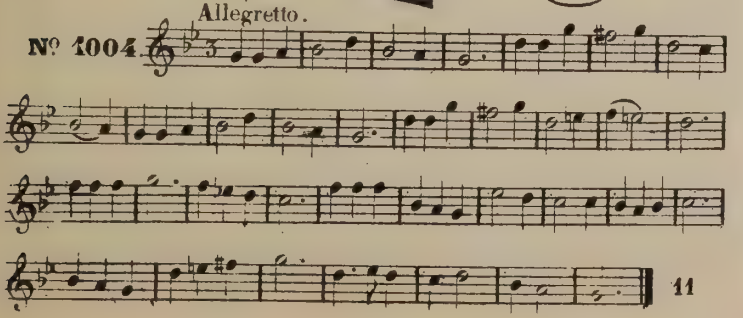

Nº 1005. Andantino.

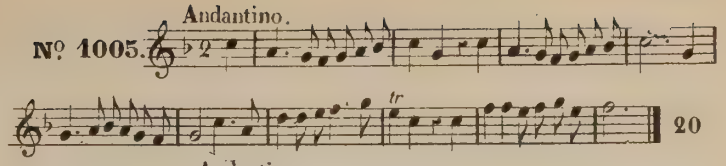

Nº 1006. Andantino.

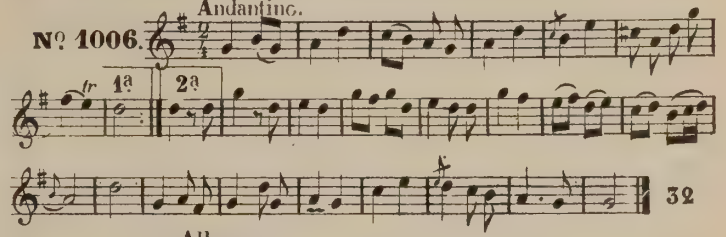

Nº 1007. Allegro.

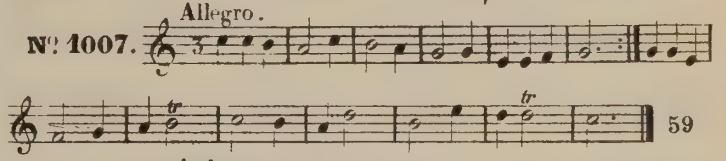

Nº 1008. Andante.

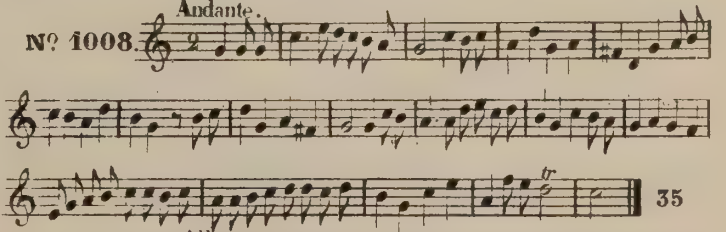

Nº 1009. Allegro.

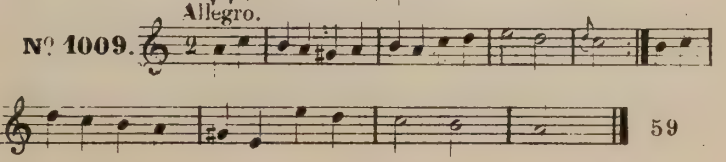

Andante.

№ 1010.

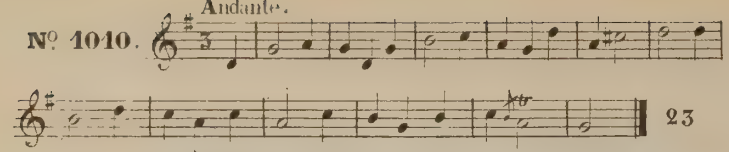

Allegretto.

№ 1011.

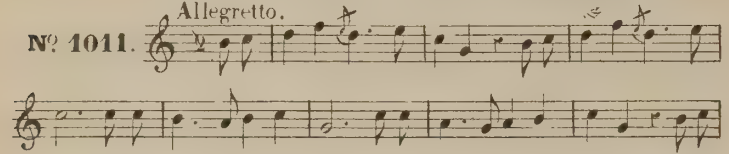

Allegro.

№ 1012.

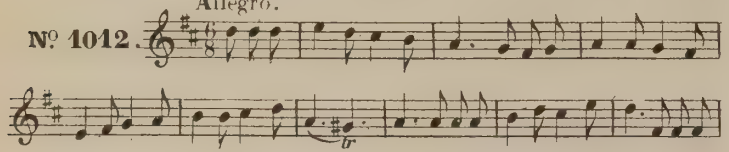

Allegretto.

№ 1013.

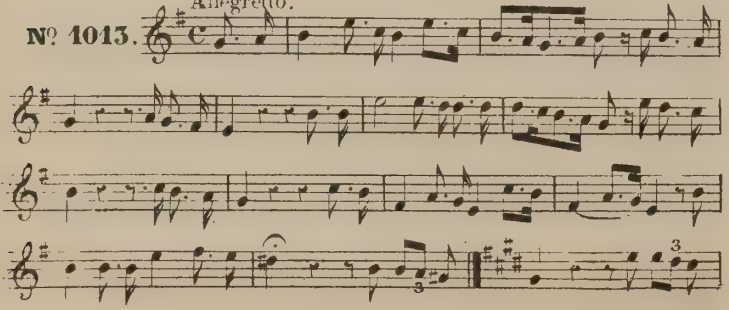

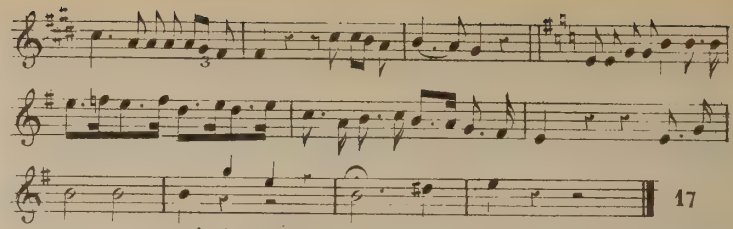

Andantino.

№ 1014.

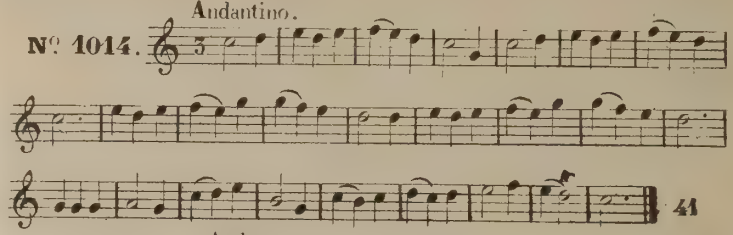

Andante.

№ 1015.

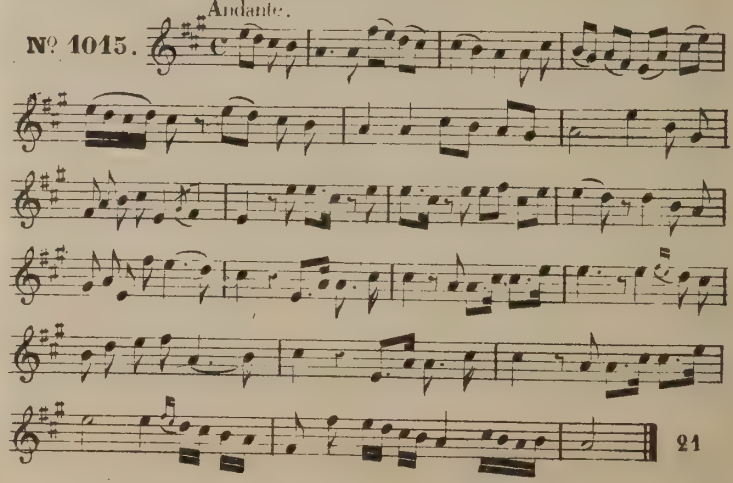

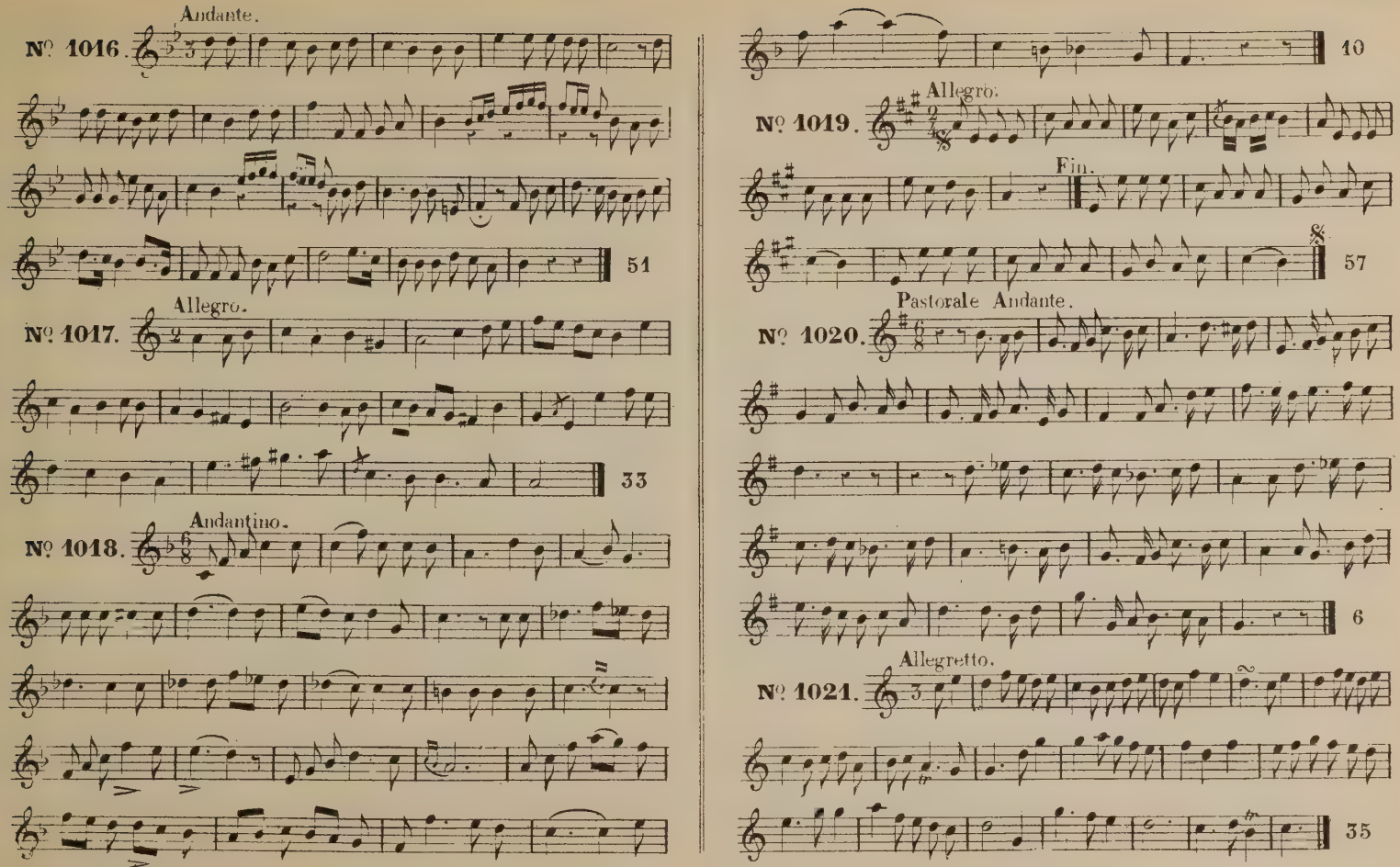
Andante.
№ 1016.
51
Allegro.
№ 1017.
33
Andantino.
№ 1018.
10
Allegro.
№ 1019.
Fin.
57
Pastorale Andante.
№ 1020.
6
Allegretto.
№ 1021.
35

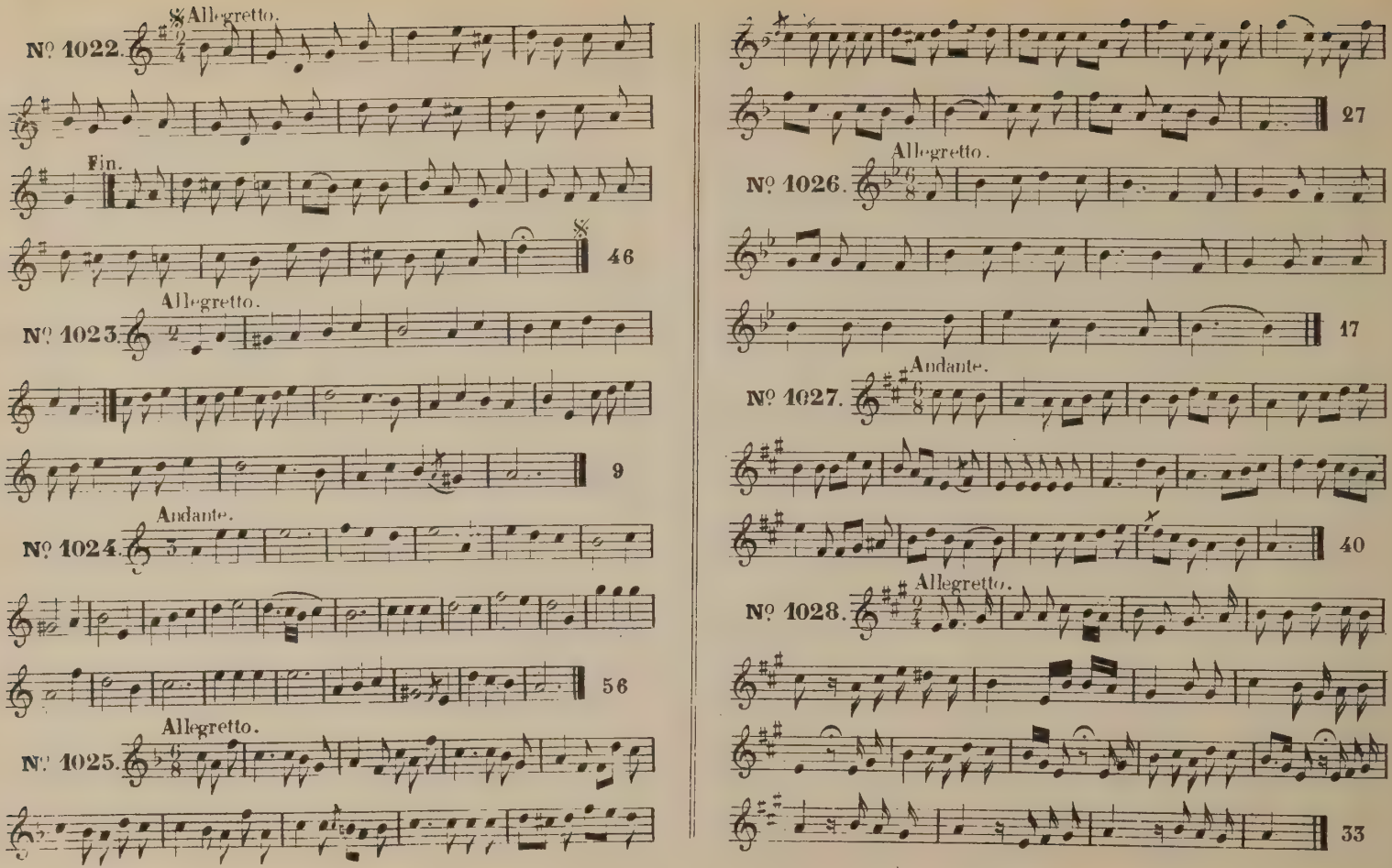
Allegretto.
Nº 1022.
Fin.
46
Allegretto.
Nº 1023.
9
Andante.
Nº 1024.
56
Allegretto.
Nº 1025.
27
Allegretto.
Nº 1026.
17
Andante.
Nº 1027.
40
Allegretto.
Nº 1028.
33

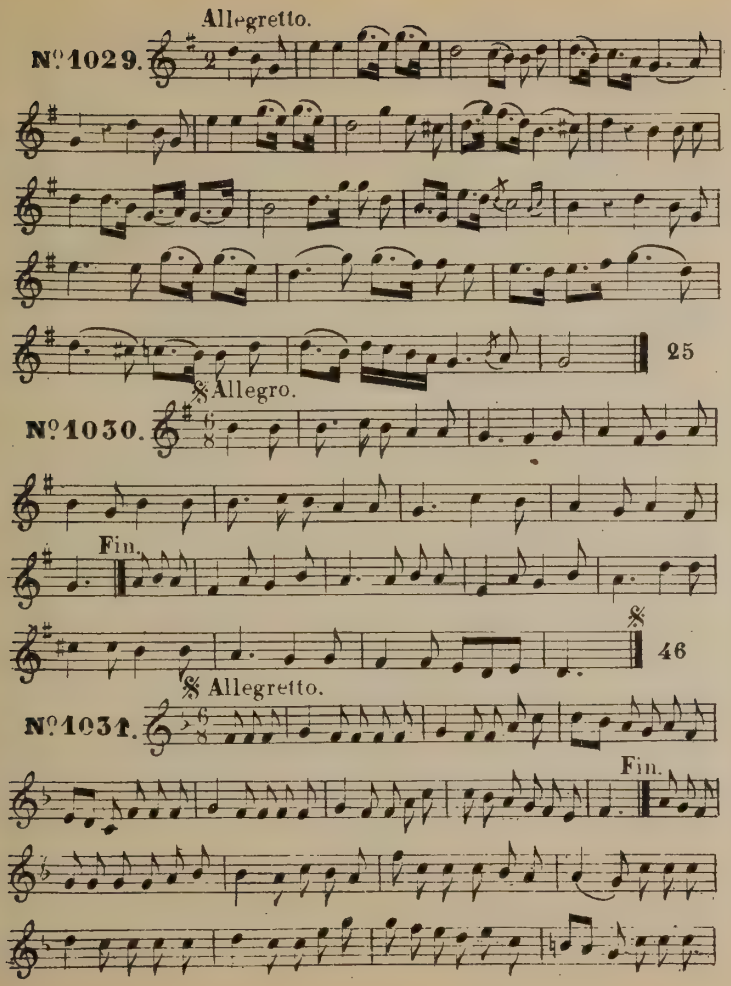
Allegretto.
№ 1029.
25
Allegro.
№ 1030.
Fin.
46
Allegretto.
№ 1031.
Fin.

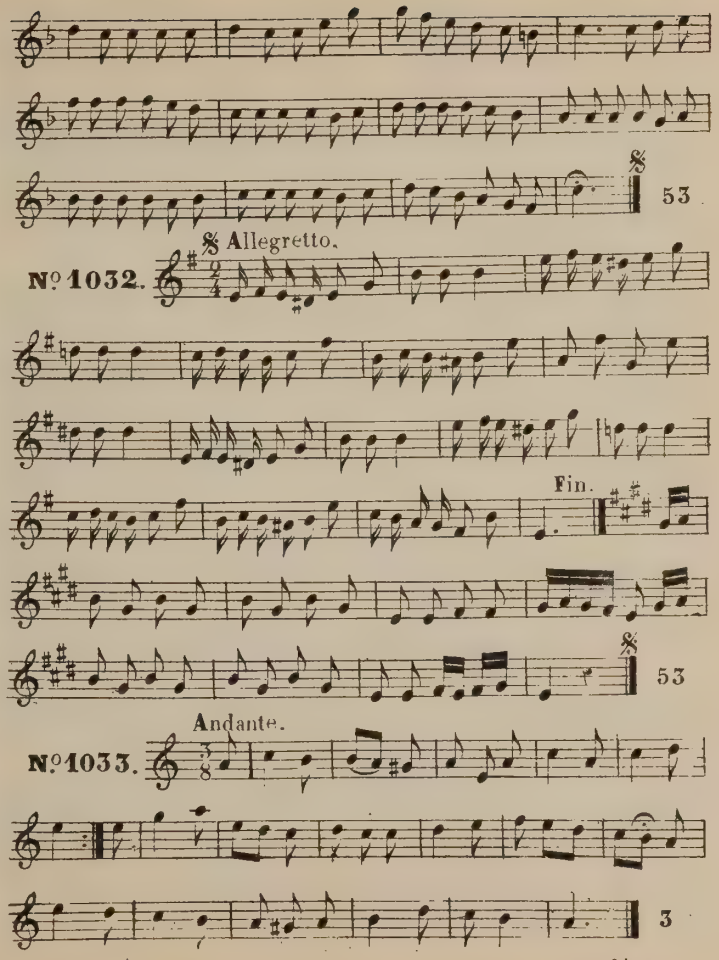
53
Allegretto.
№ 1032.
Fin.
53
Andante.
№ 1033.
3

Allegretto.

Nº 1034

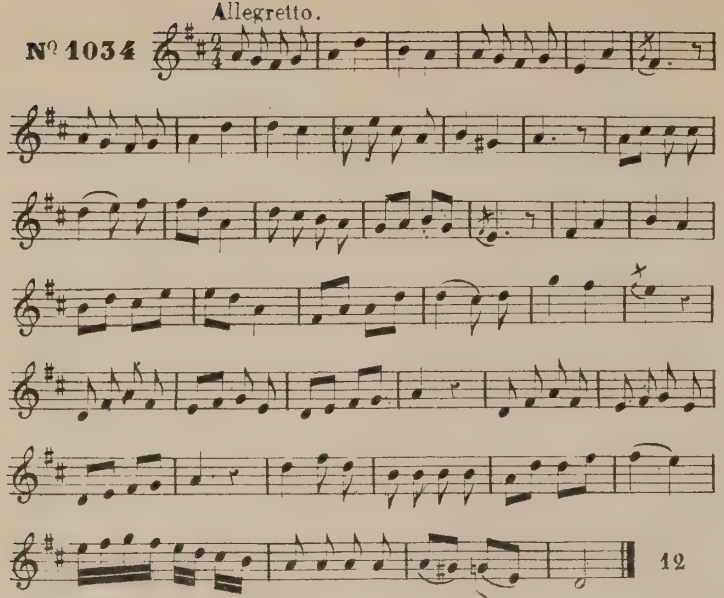

Allegretto.

Nº 1035

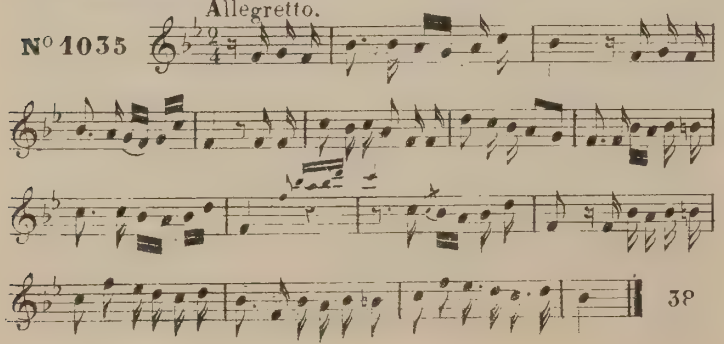

Allegretto.

Nº 1036.

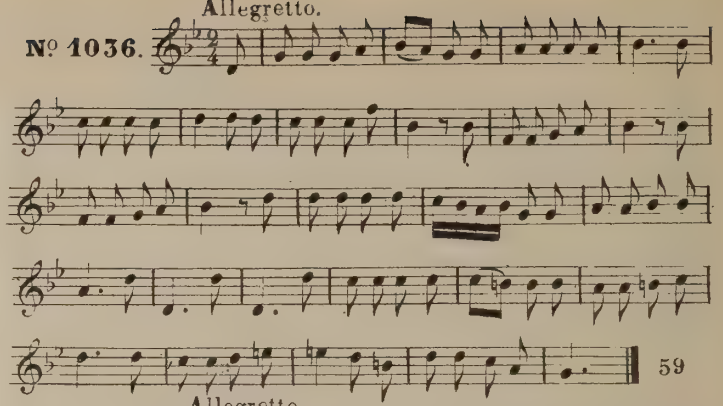

Allegretto.

Nº 1037.

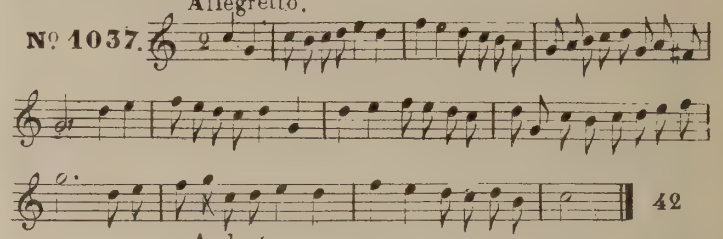

Andante.

Nº 1038.

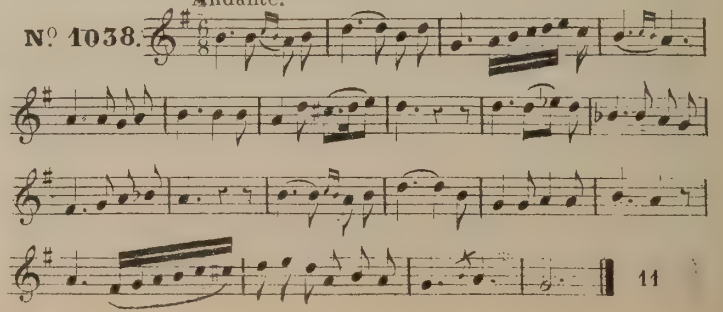

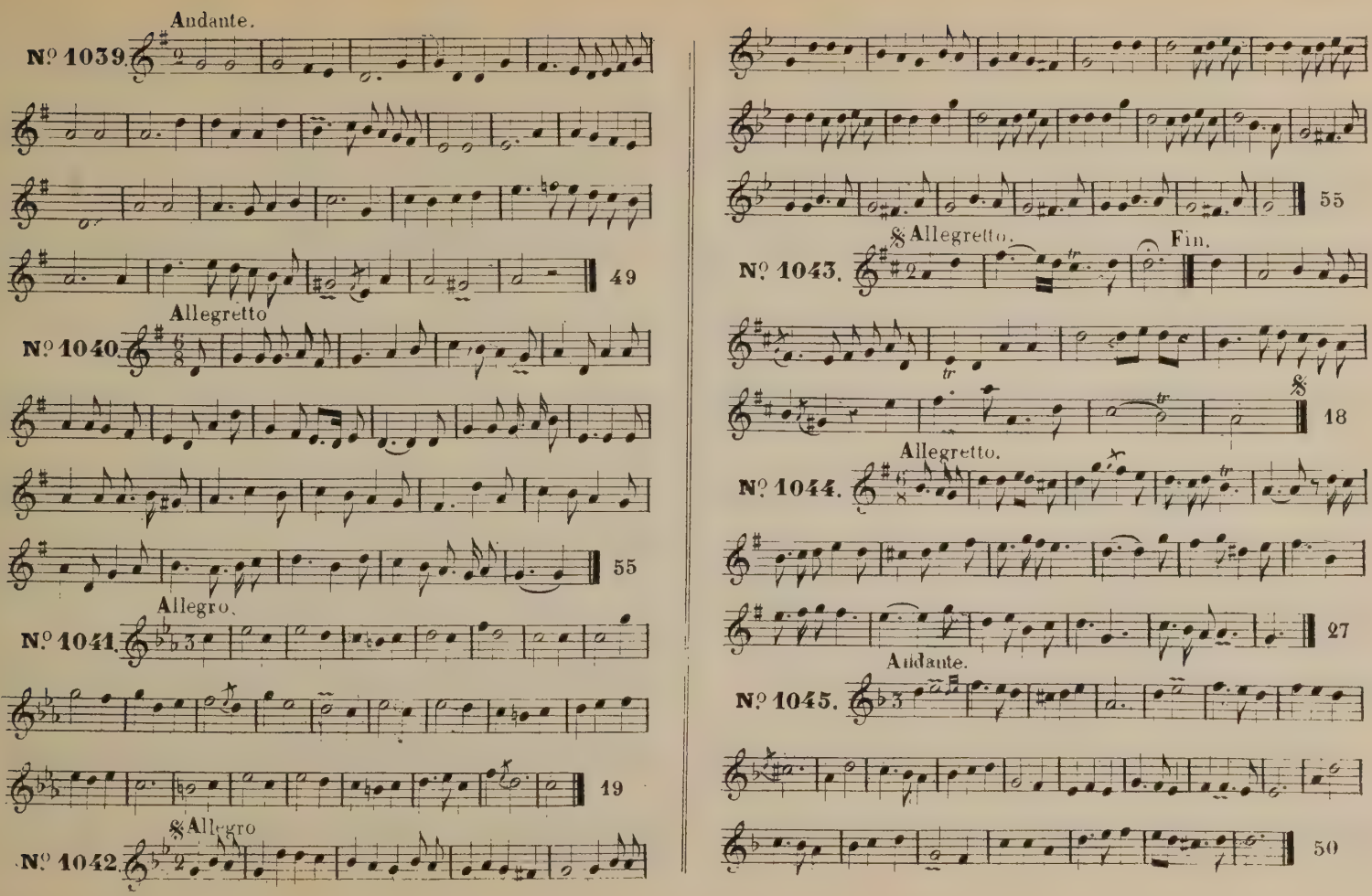
Andante.
№ 1039.
49
Allegretto
№ 1040.
55
Allegro.
№ 1041.
19
𝄋 Allegro
№ 1042.
55
𝄋 Allegretto.
Fin.
№ 1043.
18
Allegretto.
№ 1044.
27
Andante.
№ 1045.
50

Allegro.

Nº 1046.

43

Andante.

Nº 1047.

15

Andante.

Nº 1048.

44

Andante.

Nº 1049.

14

Andante.

Nº 1050.

Fin.

47

Allegretto.

Nº 1051.

43

Andantino.

Nº 1052.

2

Allegro.

Nº 1053.

46

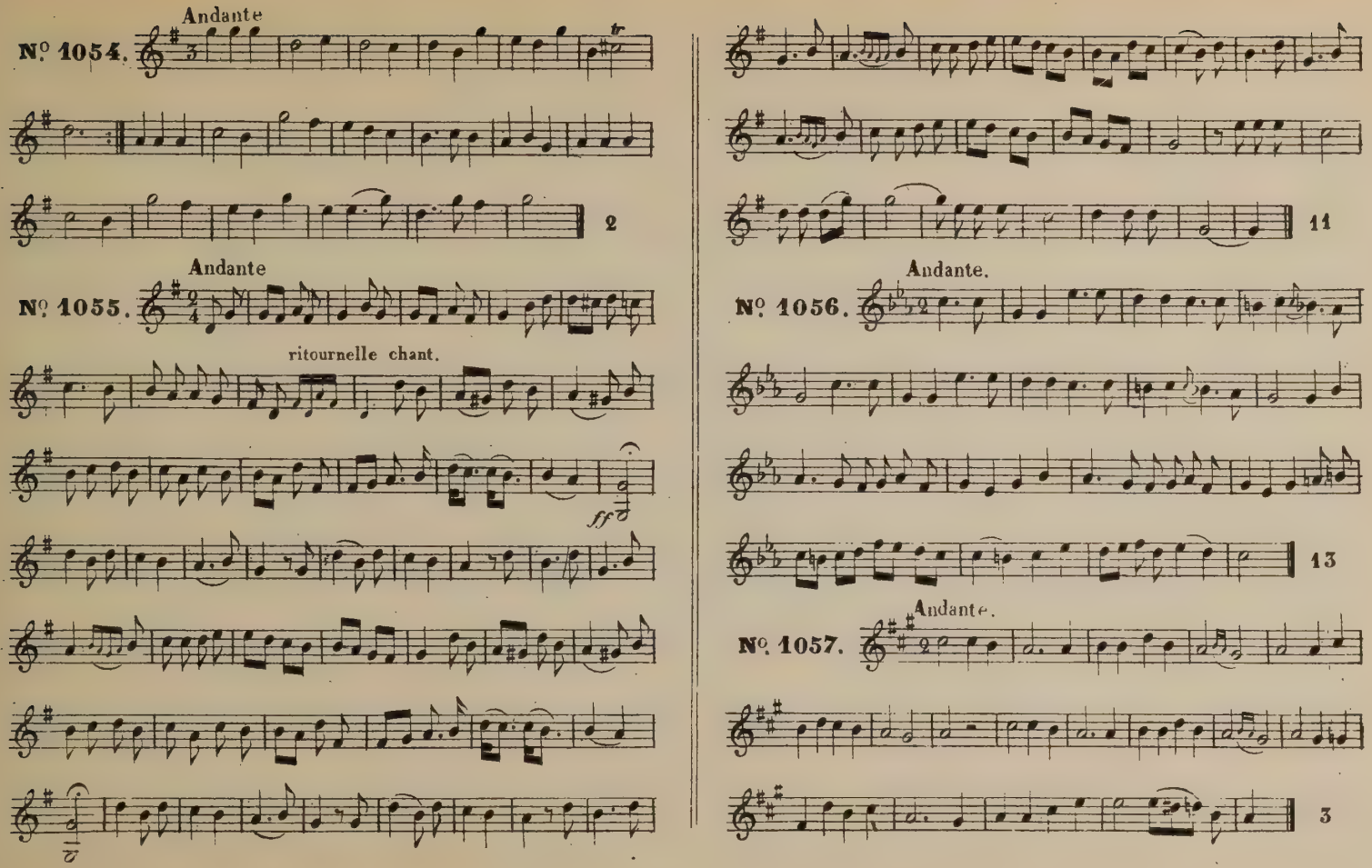
Andante
N° 1054.
2
Andante
N° 1055.
ritournelle chant.
ff
Andante.
N° 1056.
11
13
Andante.
N° 1057.
3

Allegretto.

Nº 1058.

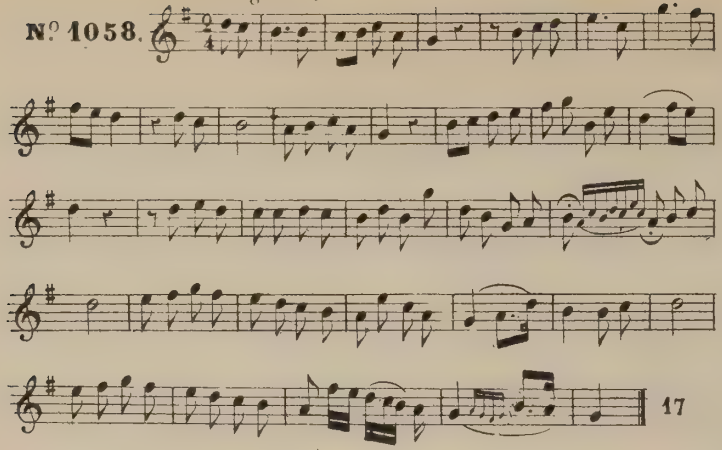

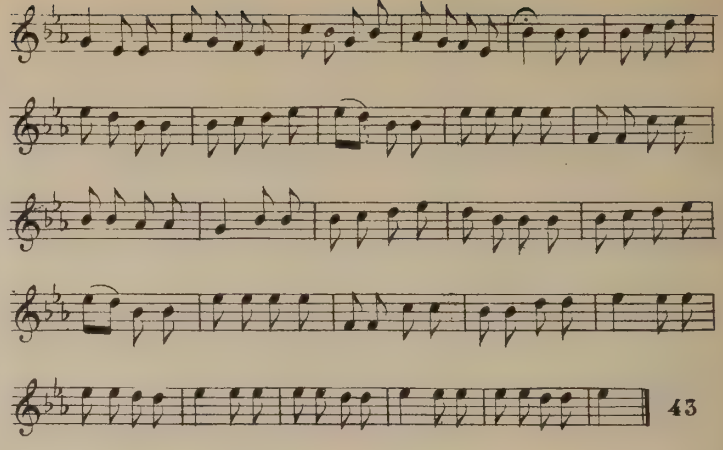

Allegretto.

Nº 1059.

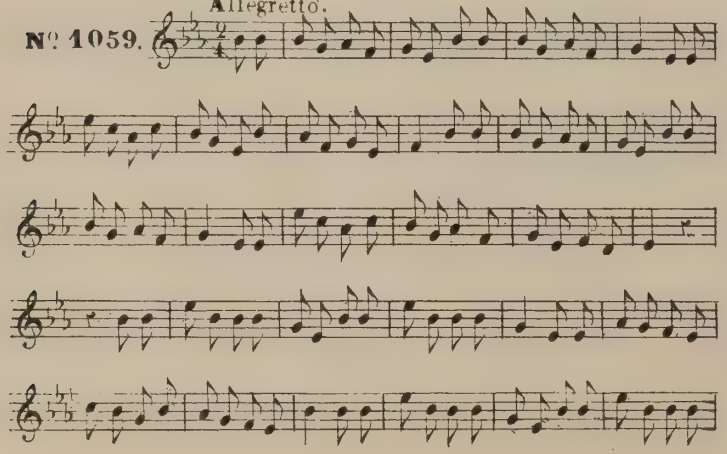

Andante.

Nº 1060.

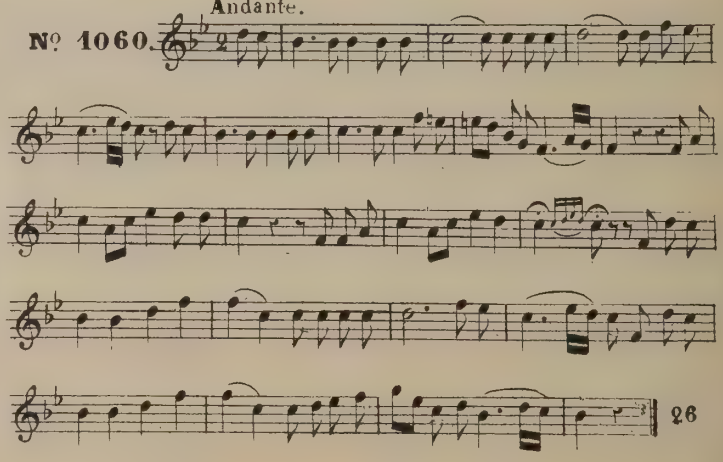

Allegretto.

Nº 1061.

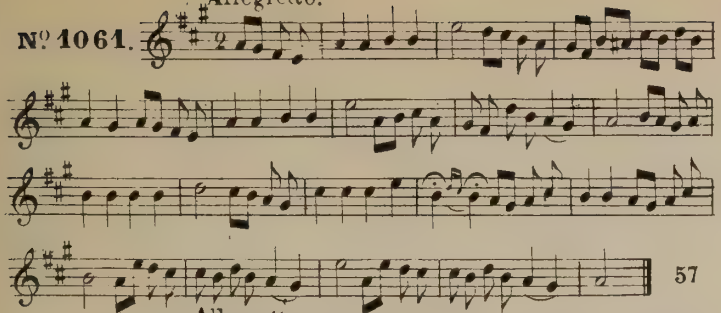

Allegretto.

Nº 1062.

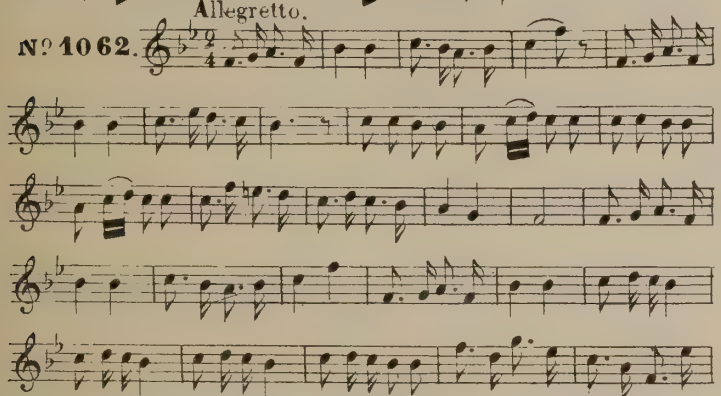

𝄋 Andantino.

Nº 1063.

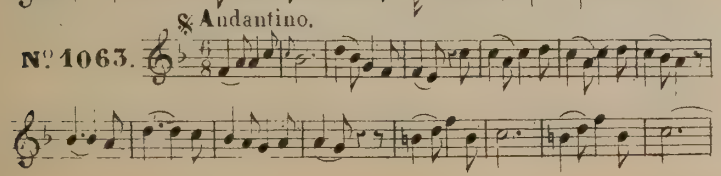

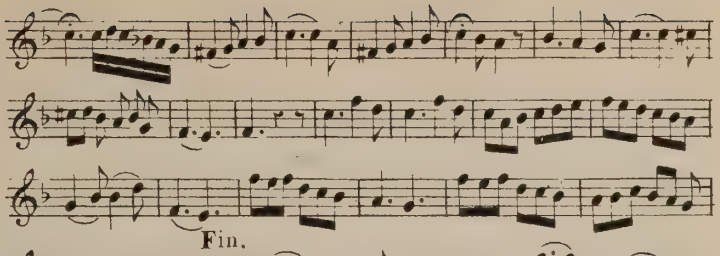

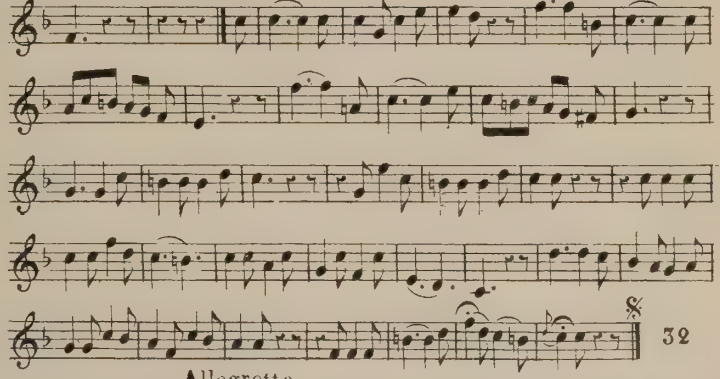

Allegretto.

Nº 1064.

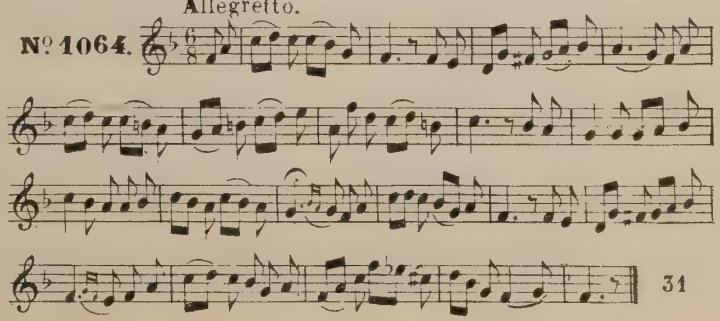

Moderato.

N°. 1065.

2e partie.

3e partie.

47

Andante.

N°. 1066.

27

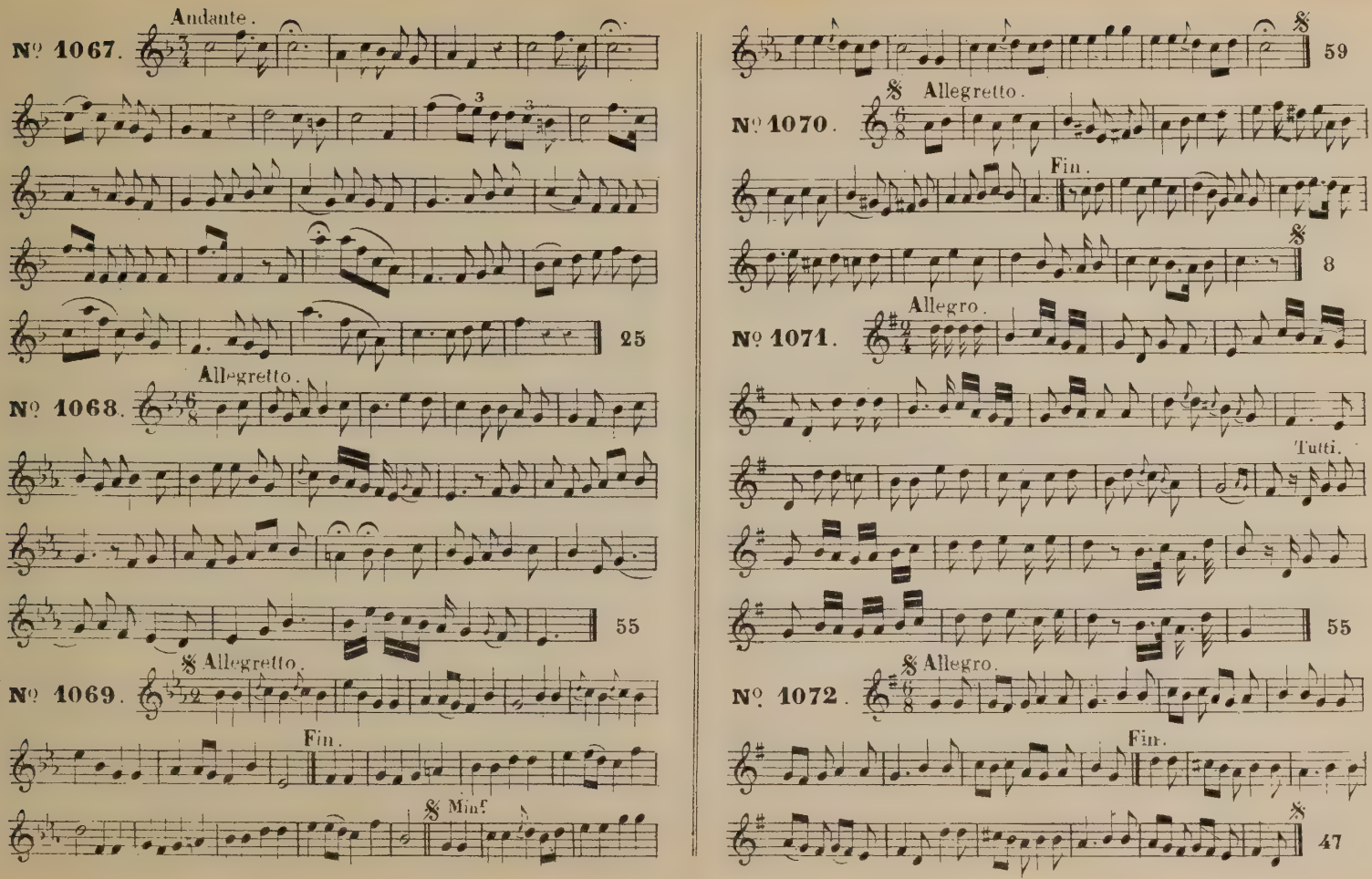
Andante.
Nº 1067.
25
Allegretto.
Nº 1068.
55
𝄋 Allegretto.
Nº 1069.
Fin.
𝄋 Minf
59
𝄋 Allegretto.
Nº 1070.
Fin.
8
Allegro.
Nº 1071.
Tutti.
55
𝄋 Allegro.
Nº 1072.
Fin.
47

Allegretto

N° 1073.

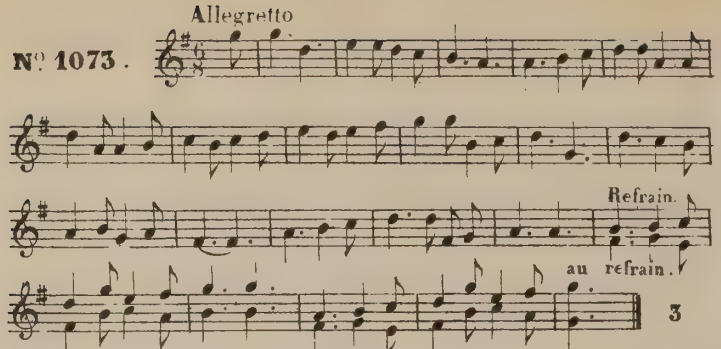

Allegretto

N° 1074.

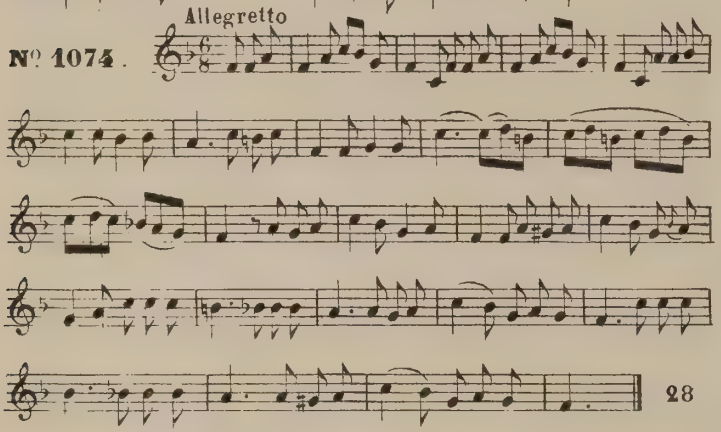

Allegretto.

N° 1075.

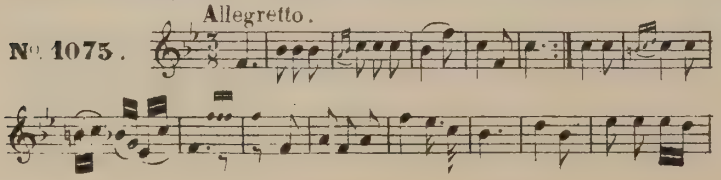

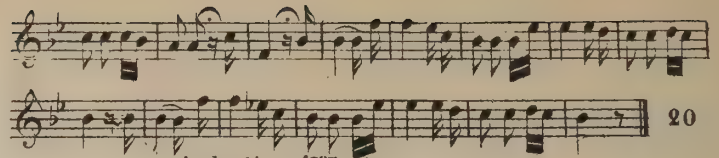

Andantino 1re Partie.

N° 1076.

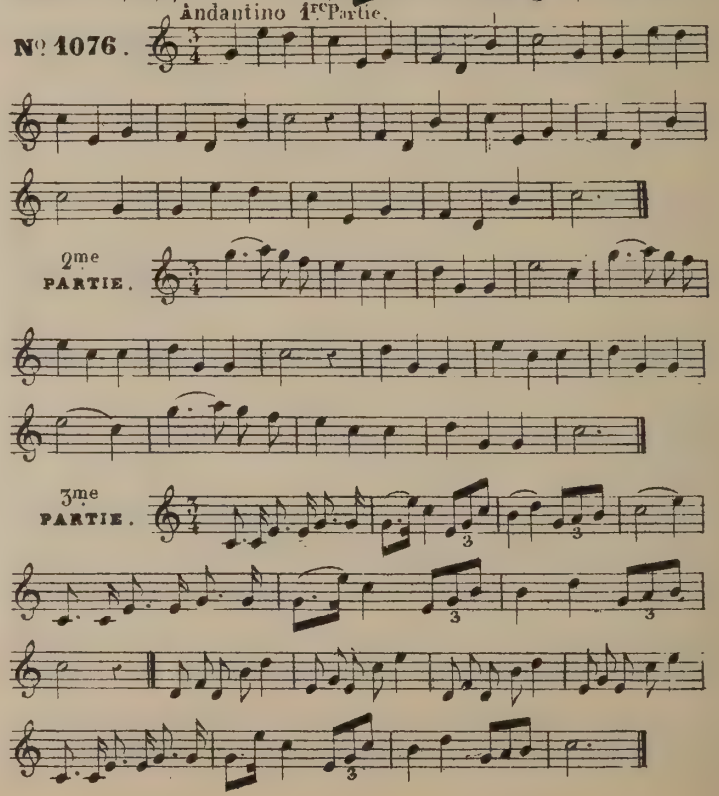

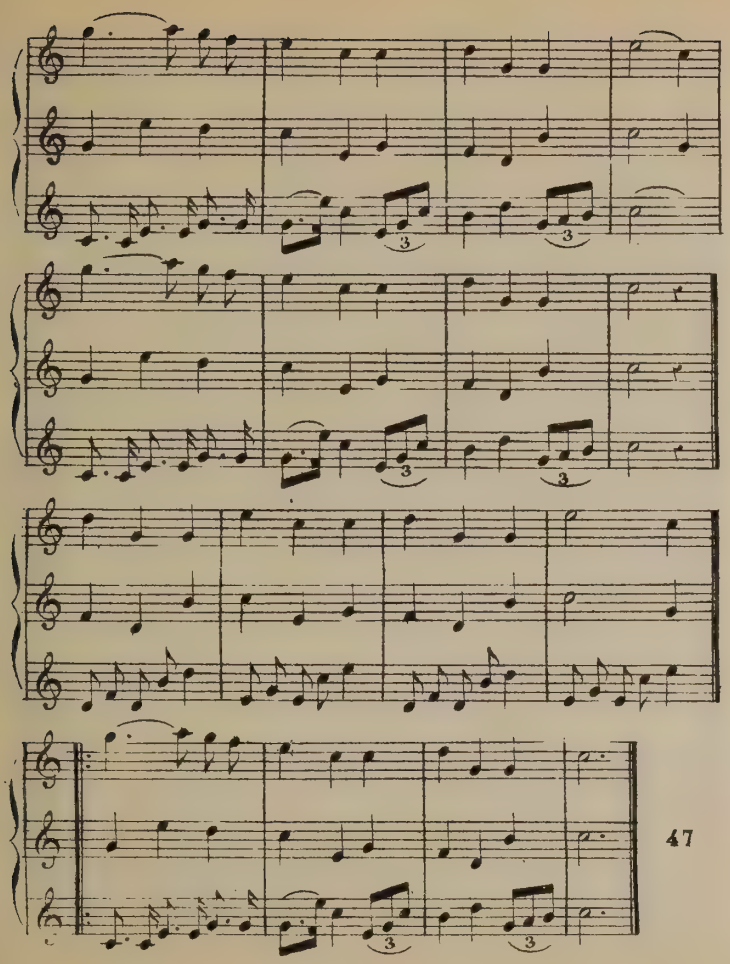

Allegro.

Nº 1077.

ad libitum.

2

Allegretto.

Nº 1078.

32

Andante.

Nº 1079.

34

Allegro.

Nº 1080.

26

Allegro.

Nº 1081.

47

Andante.

Nº 1082.

23

Andante.

Nº 1083.

50

Allegretto.

Nº 1084.

38

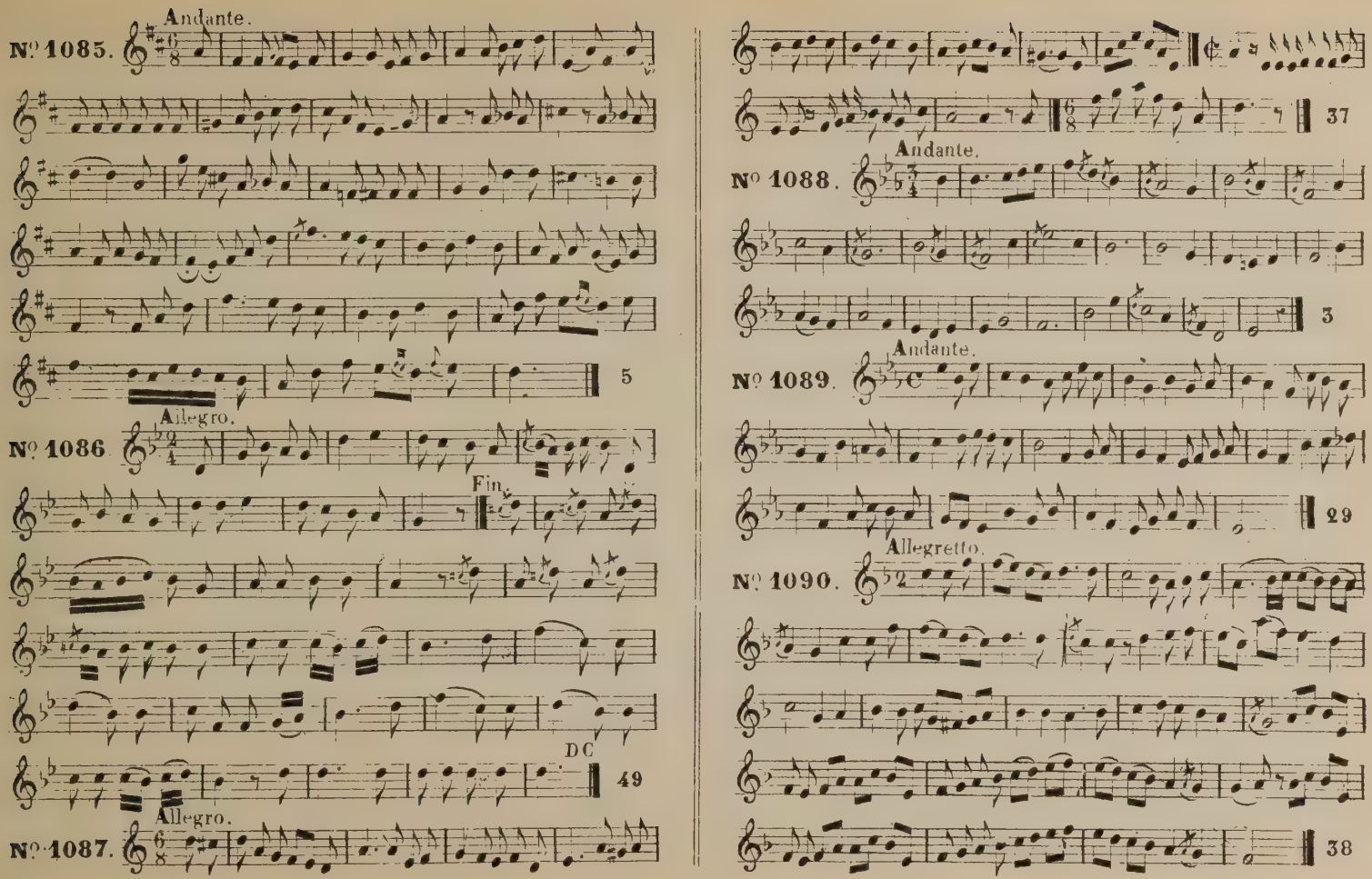
Andante.
Nº 1085.
5
Allegro.
Nº 1086.
Fin.
DC
49
Allegro.
Nº 1087.
37
Andante.
Nº 1088.
3
Andante.
Nº 1089.
29
Allegretto.
Nº 1090.
38

Andante.

N° 1091.

2me Partie.

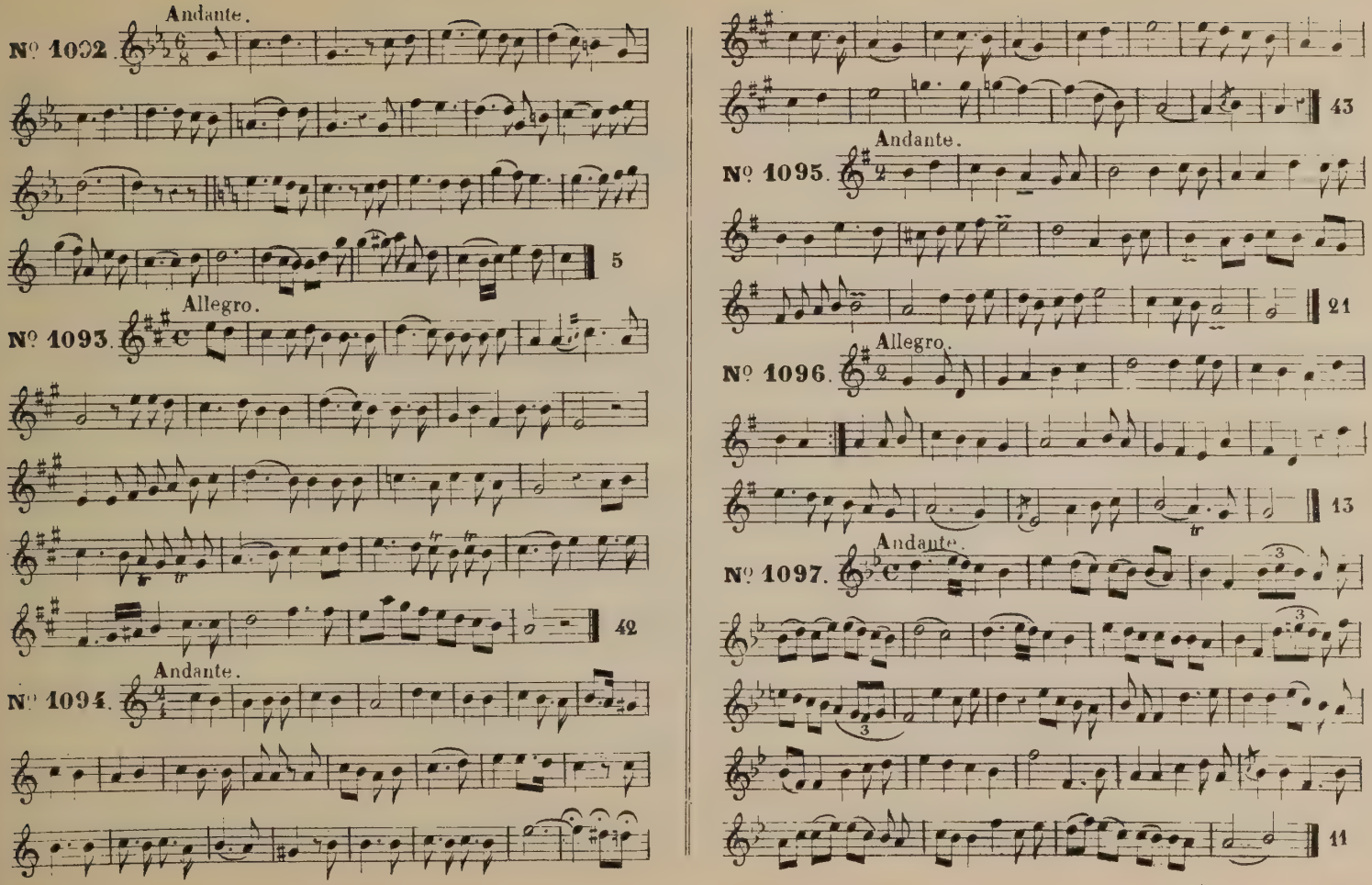
Andante.
Nº 1092.
5
Allegro.
Nº 1093.
42
Andante.
Nº 1094.
43
Andante.
Nº 1095.
21
Allegro.
Nº 1096.
13
Andante.
Nº 1097.
11

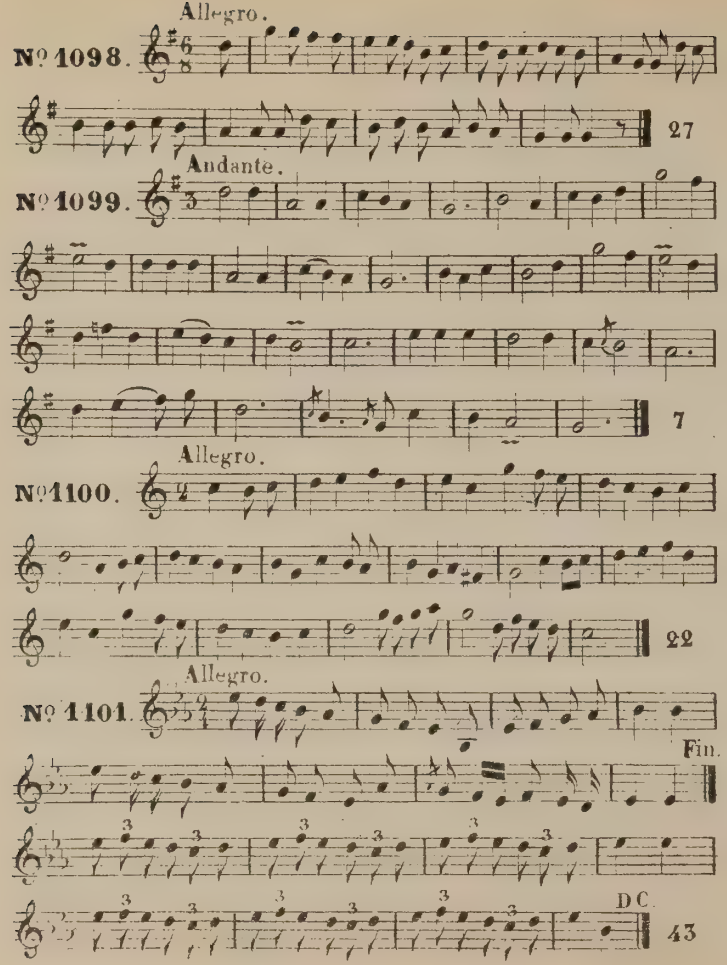
Allegro.
№ 1098.
27
Andante.
№ 1099.
7
Allegro.
№ 1100.
22
Allegro.
№ 1101.
Fin.
D C
43

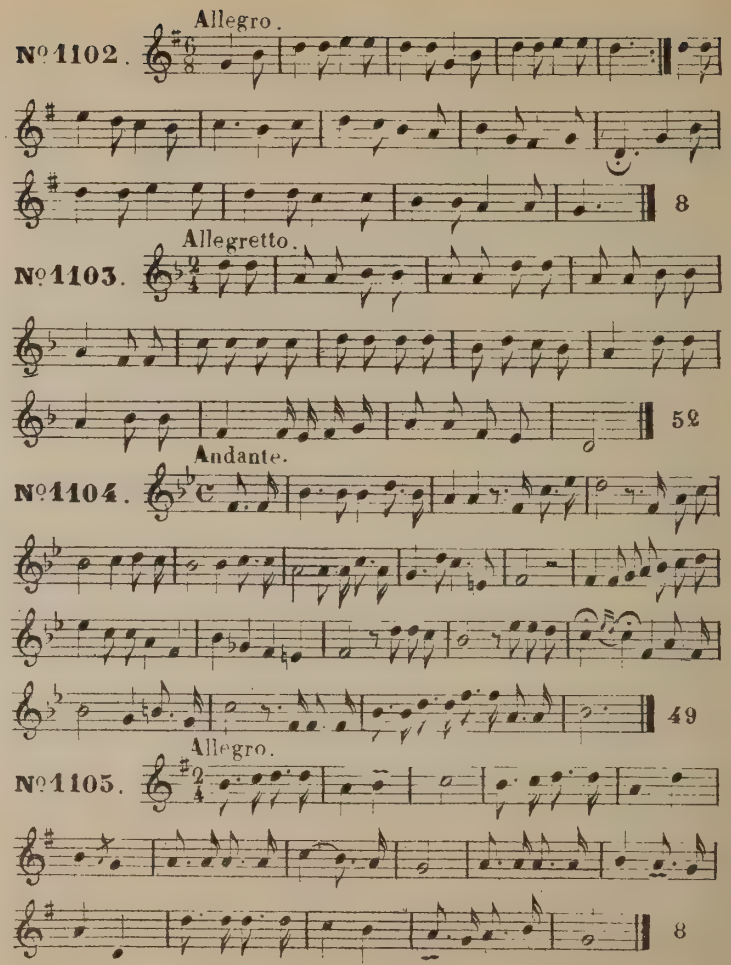
Allegro.
№ 1102.
8
Allegretto.
№ 1103.
52
Andante.
№ 1104.
49
Allegro.
№ 1105.
8

Andante.

Nº 1106.

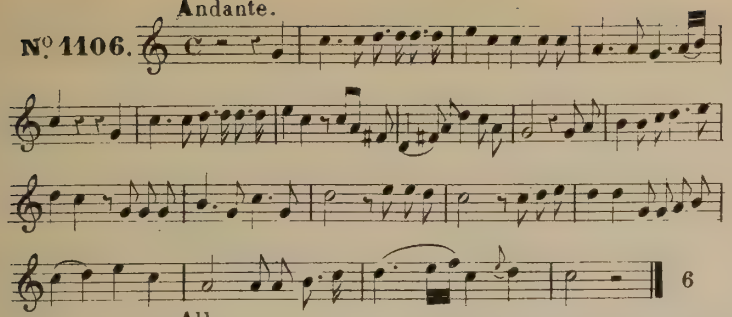

Allegro.

Nº 1107.

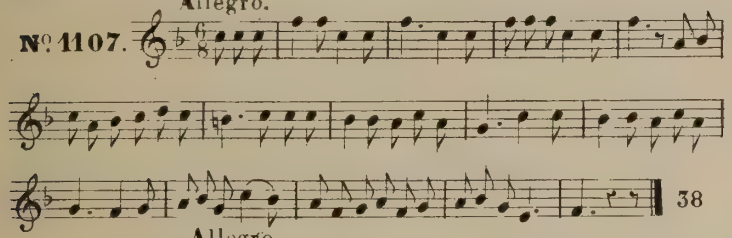

Allegro.

Nº 1108.

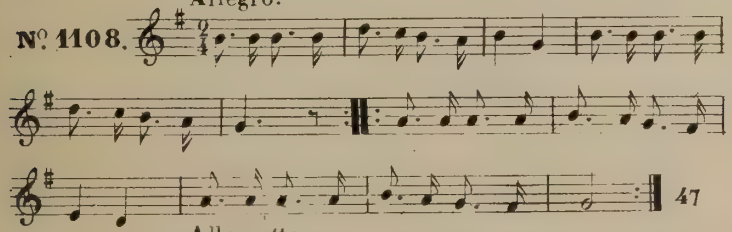

Allegretto.

Nº 1109.

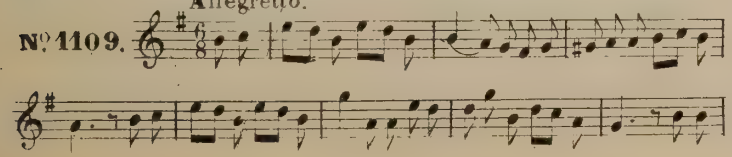

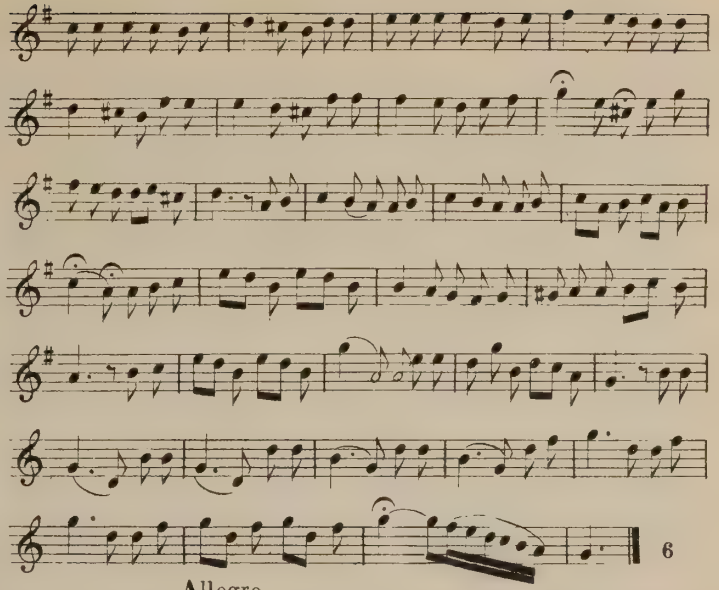

Allegro.

Nº 1110.

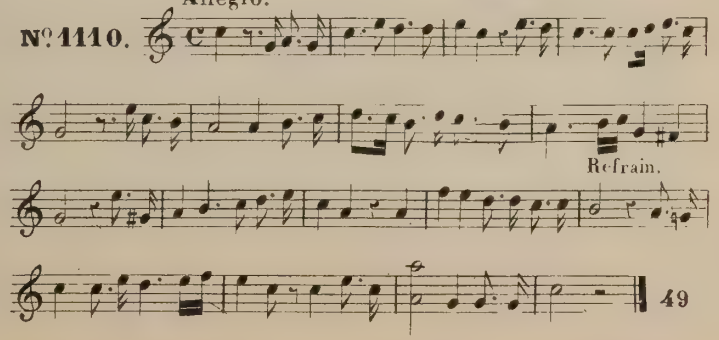

Allegretto.

Nº 1111.

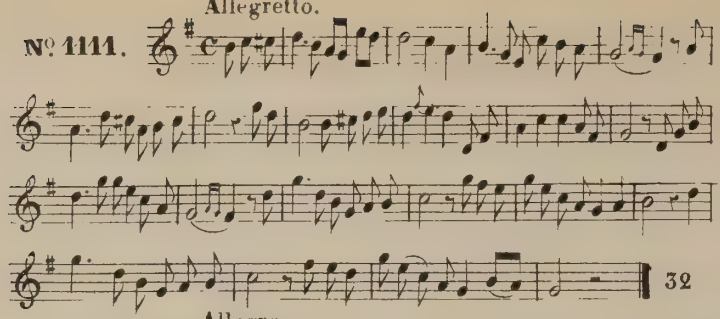

Allegro.

Nº 1112.

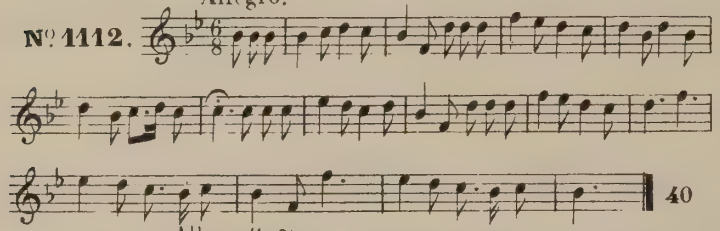

Allegretto.

Nº 1113.

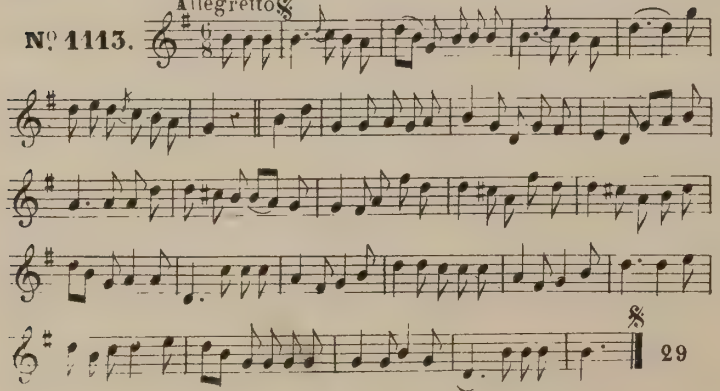

Allegretto.

Nº 1114.

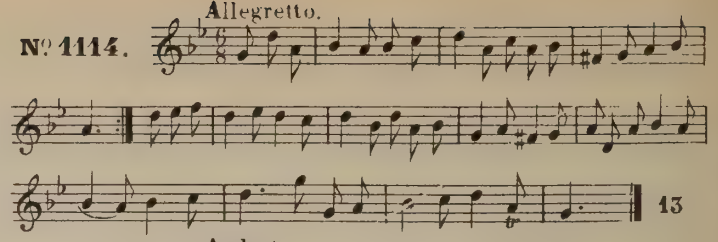

Andante.

Nº 1115.

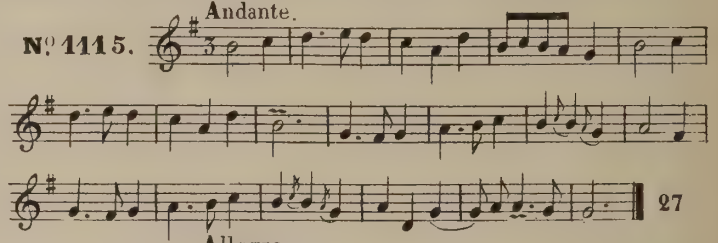

Allegro.

Nº 1116.

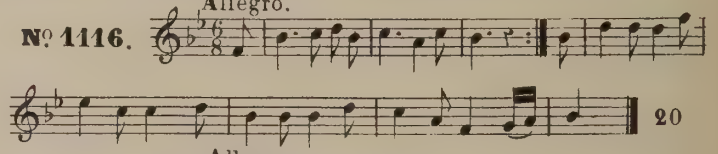

Allegro.

Nº 1117.

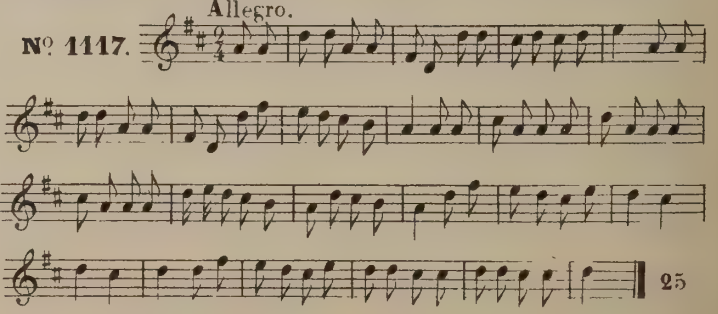

Allegro.

N° 1118

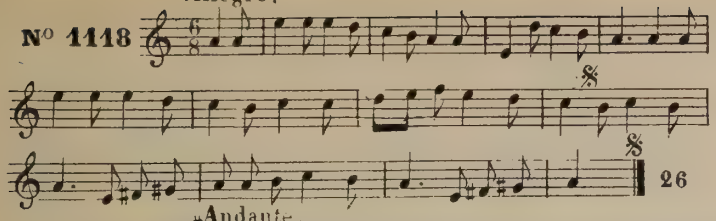

Andante.

N° 1119

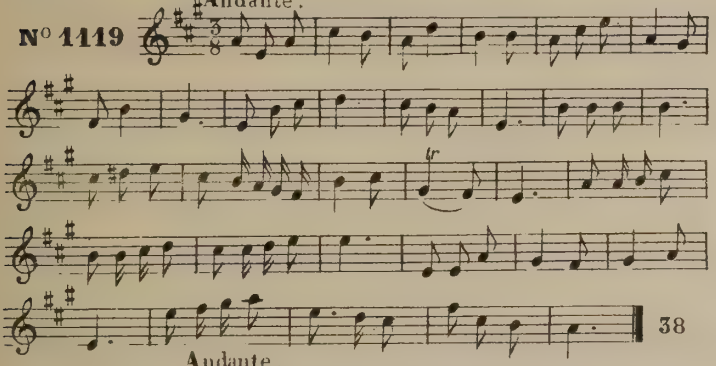

Andante.

N° 1120

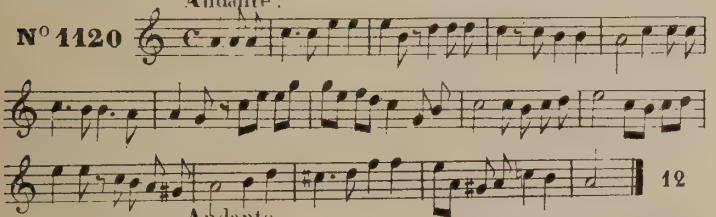

Andante.

N° 1121

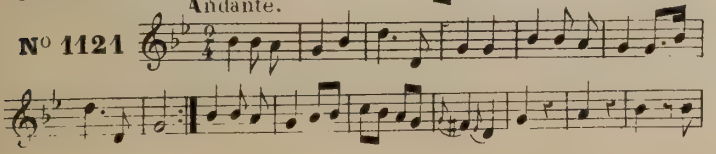

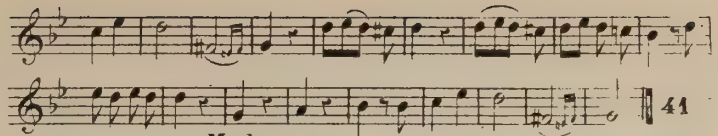

Moderato.

N° 1122

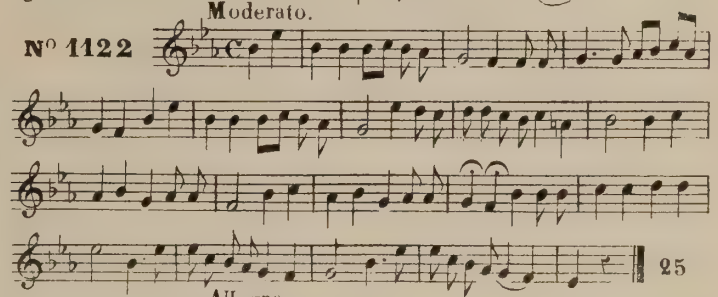

Allegro.

N° 1123.

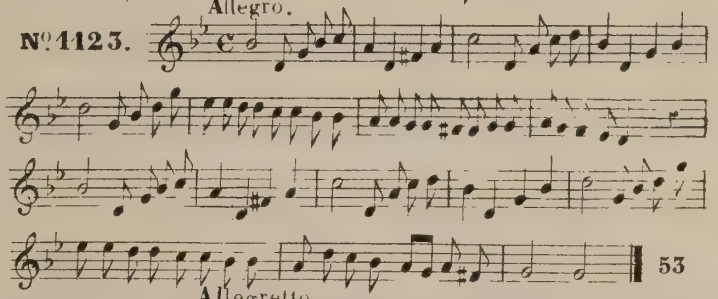

Allegretto.

N° 1124.

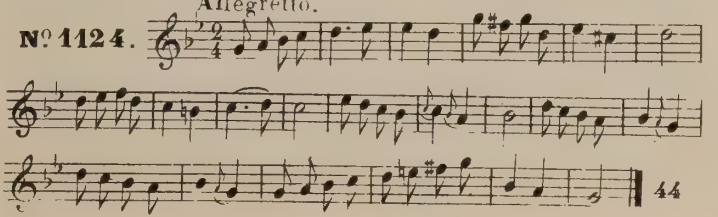

Andantino.

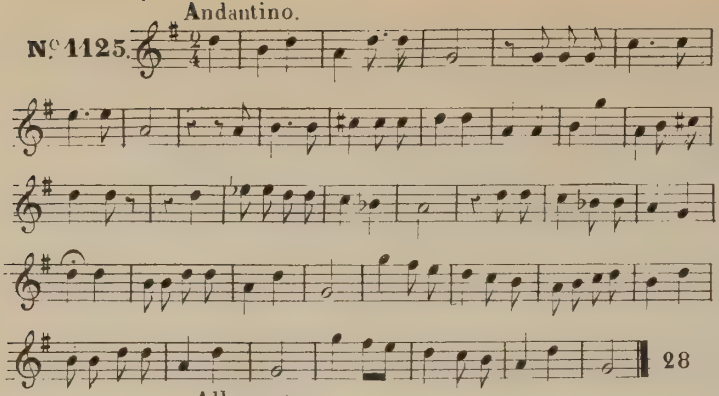

Allegretto.

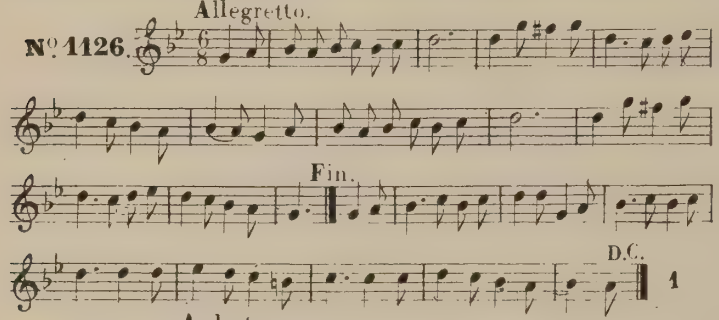

Andante.

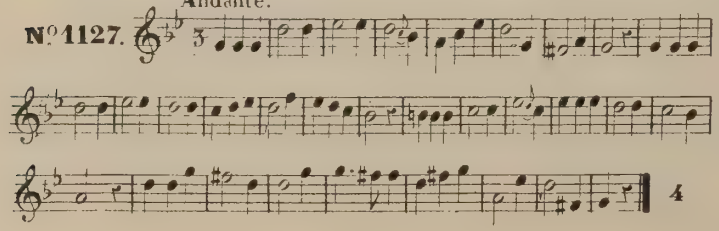

Allegro.

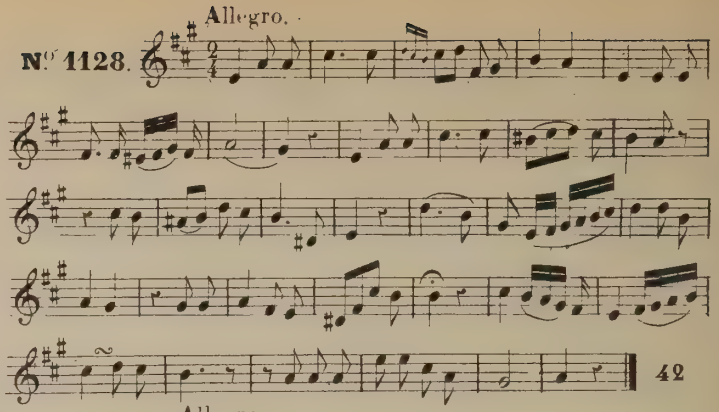

Allegro.

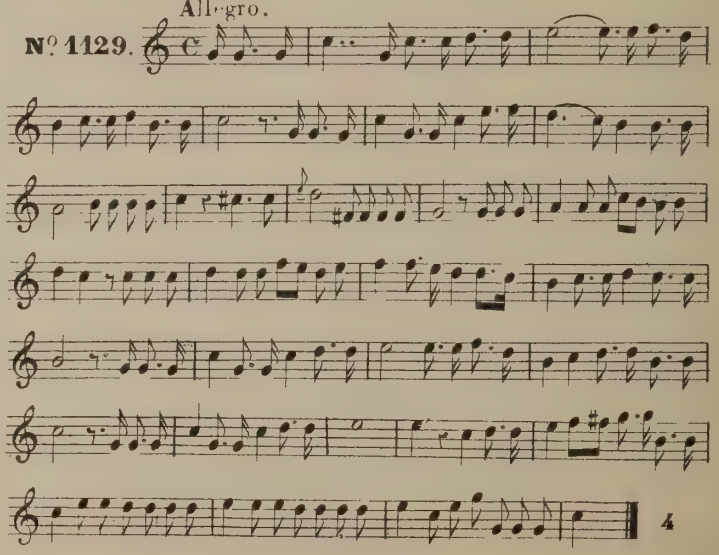

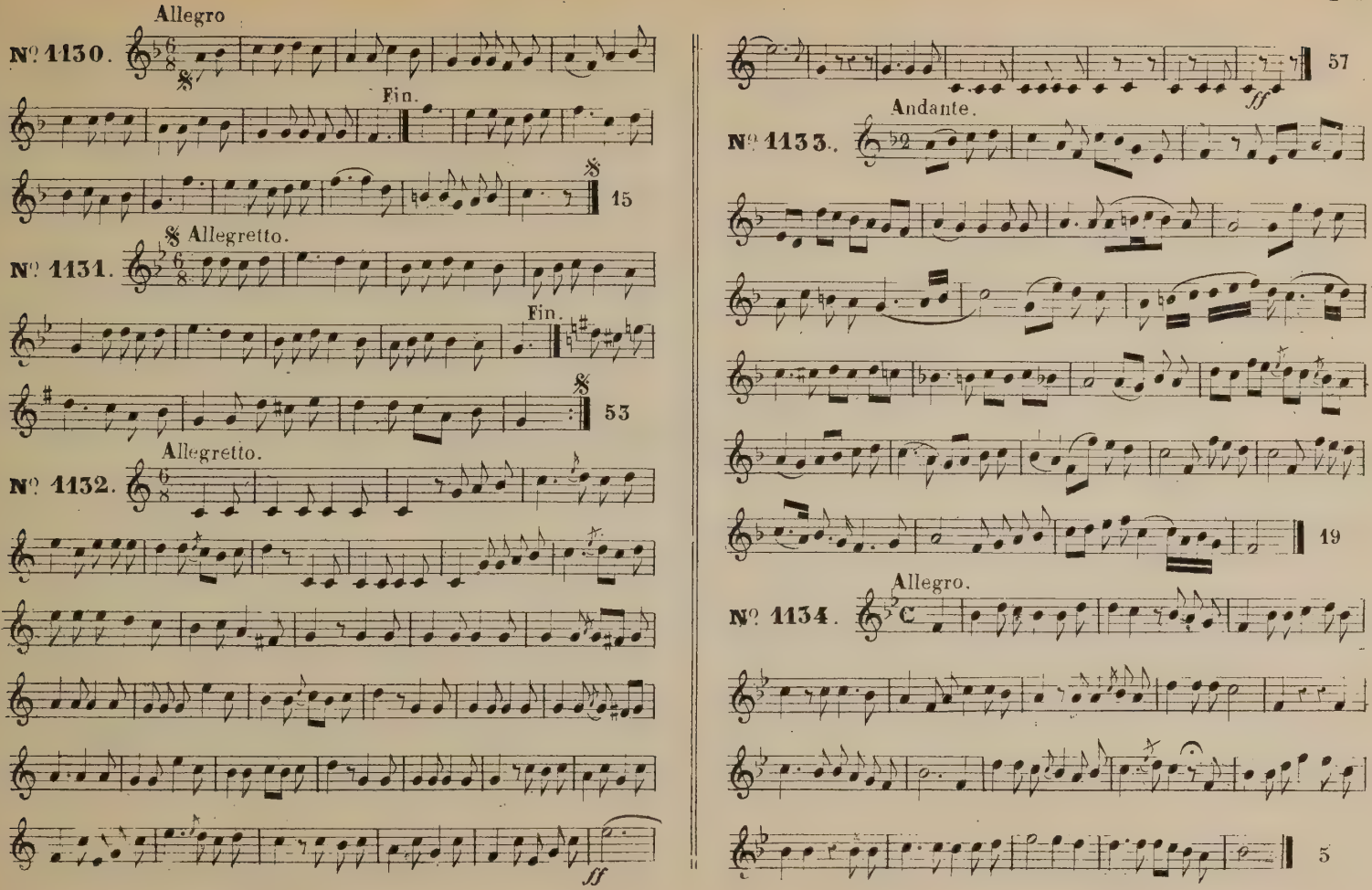
Allegro
N° 1130.
Fin.
15
Allegretto.
N° 1131.
Fin.
53
Allegretto.
N° 1132.
ff
57
Andante.
N° 1133.
19
Allegro.
N° 1134.
5

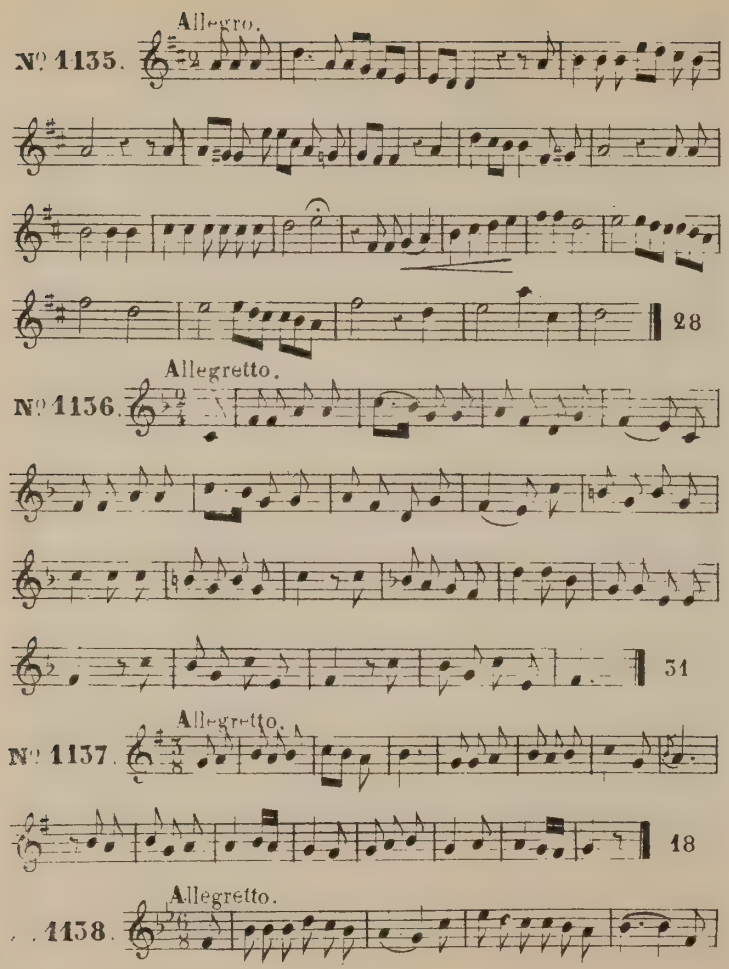
Allegro.
№ 1135.
28
Allegretto.
№ 1136.
31
Allegretto.
№ 1137.
18
Allegretto.
. . 1138.

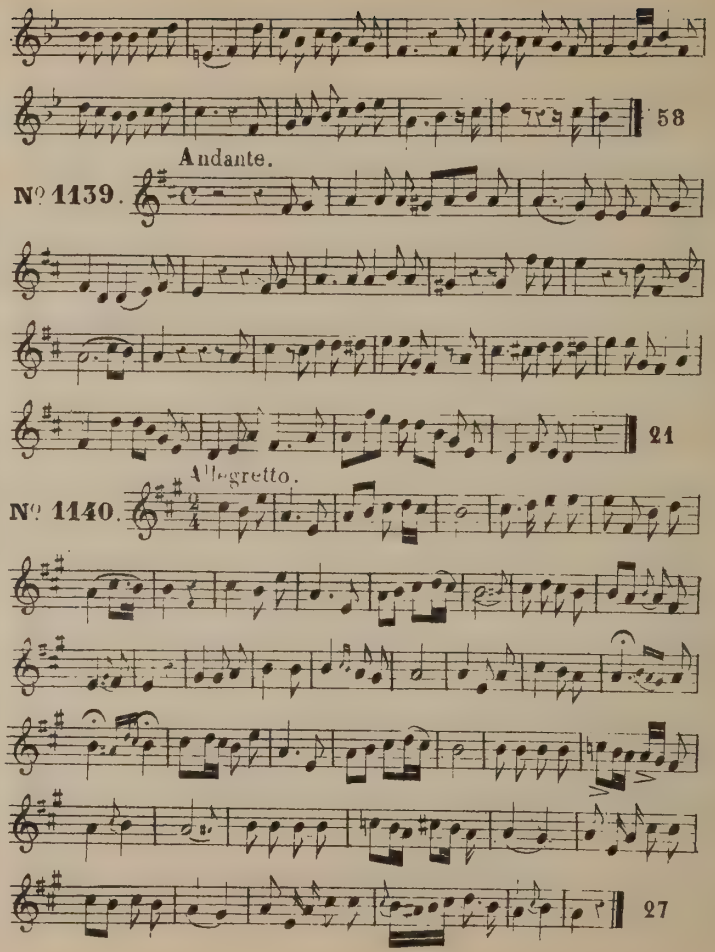
58
Andante.
№ 1139.
21
Allegretto.
№ 1140.
27

Andantino.

Nº 1141.

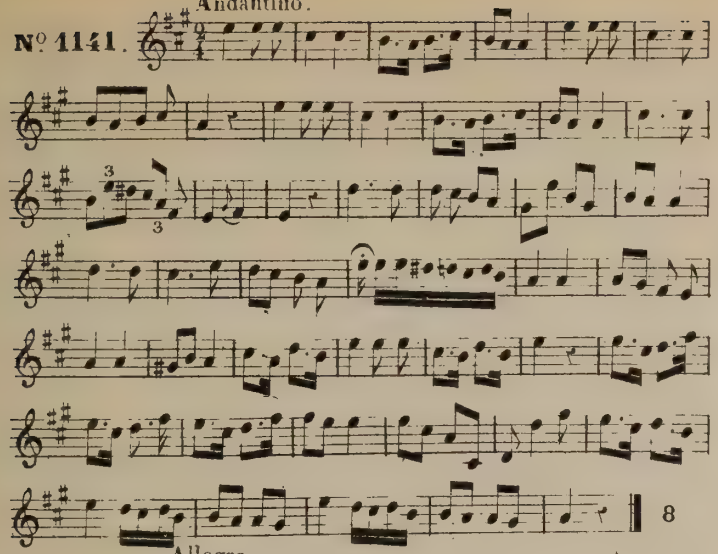

Allegro.

Nº 1142.

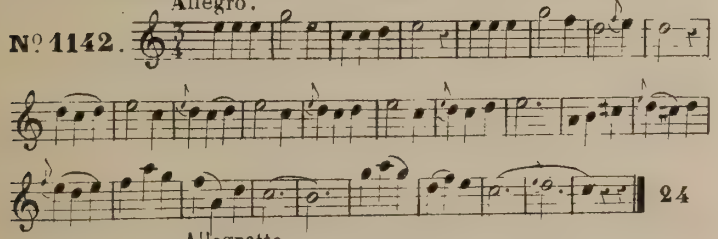

Allegretto.

Nº 1143.

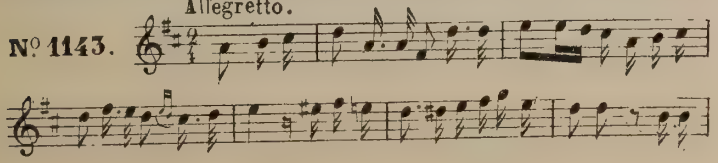

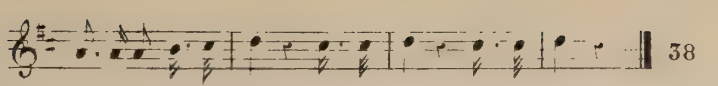

Allegretto.

Nº 1144.

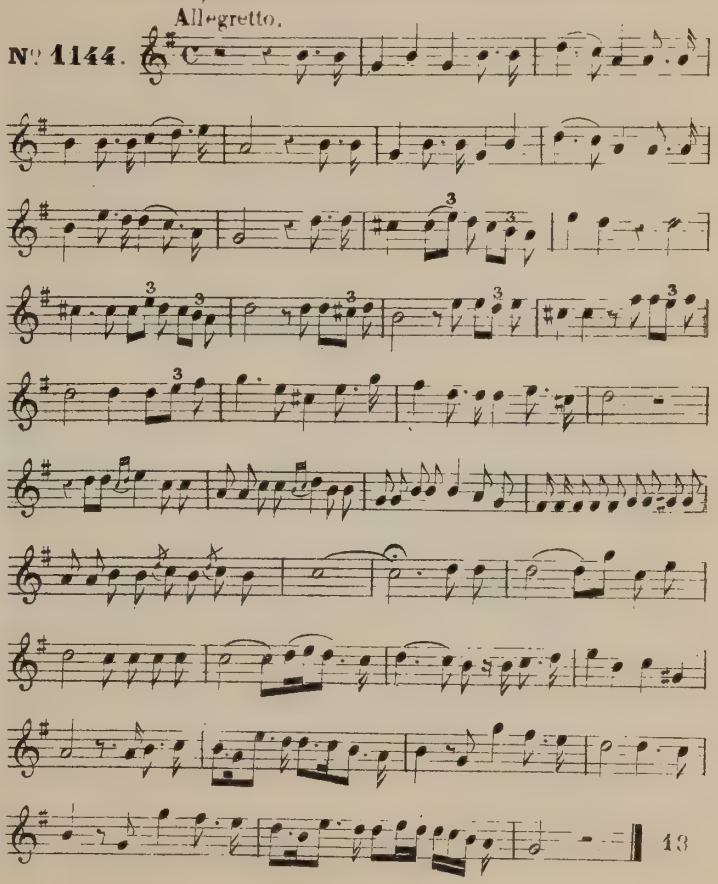

Allegretto.

№ 1145.

15

Andantino.

№ 1146.

40

Allegretto.

№ 1147.

18

Allegretto.

№ 1148.

12

Andante.

№ 1149.

5

Andante.

№ 1150.

23

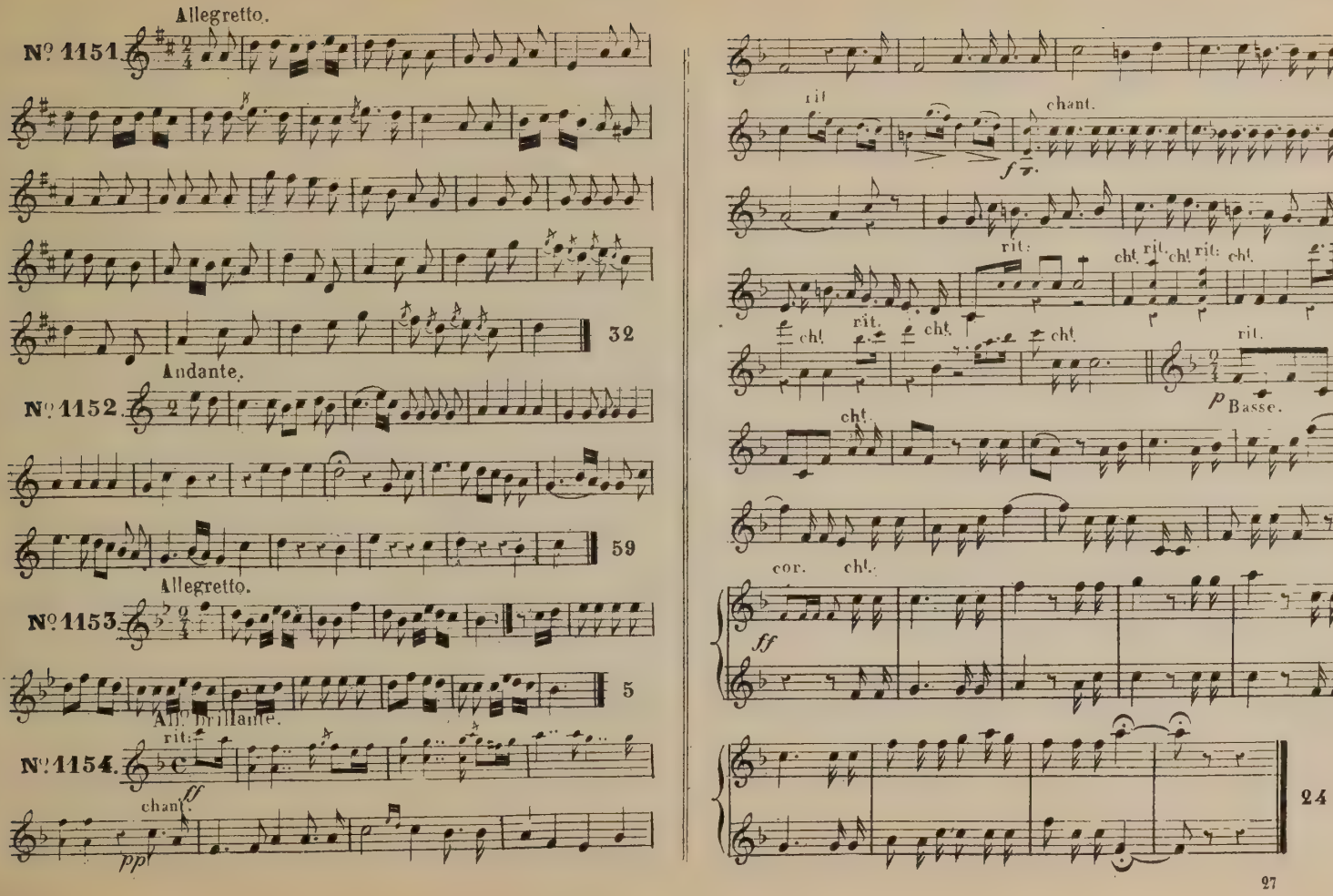
Allegretto.
N° 1151.
32
Andante.
N° 1152.
59
Allegretto.
N° 1153.
5
All° brillante.
N° 1154.
rit.
ff
chant.
ppp
rit
chant.
f
rit.
cht. rit. cht. rit. cht.
cht. rit. cht. cht.
rit.
p
Basse.
cht.
cor. cht.
ff
24

Allegretto.

Nº 1155.

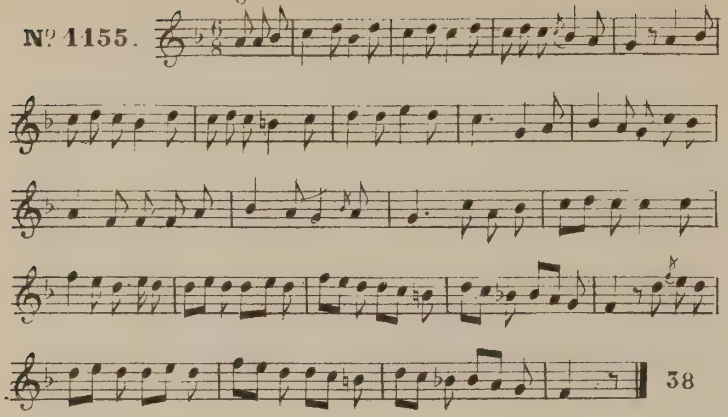

Andante.

Nº 1156.

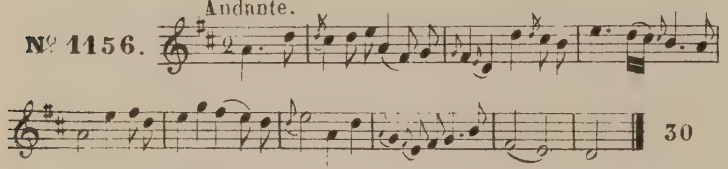

Andante.

Nº 1157.

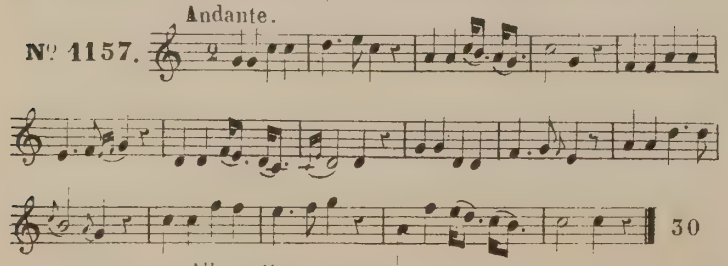

Allegretto.

Nº 1158.

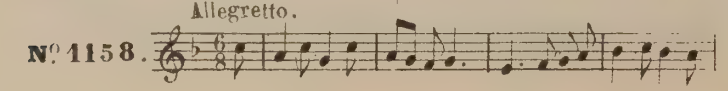

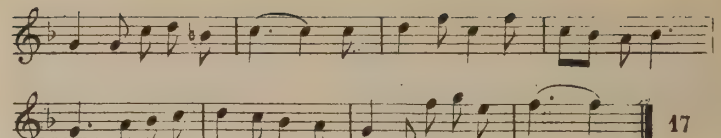

Andante.

Nº 1159.

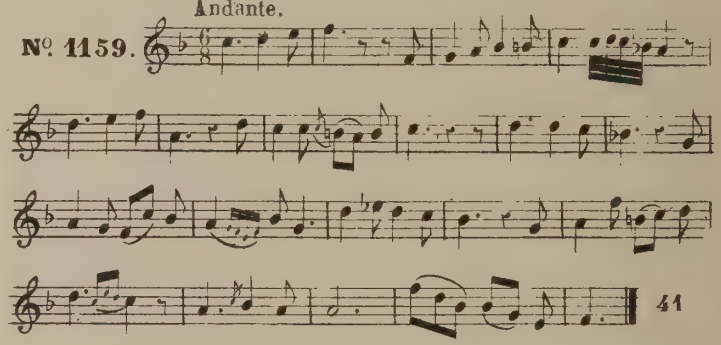

Allegro.

Nº 1160.

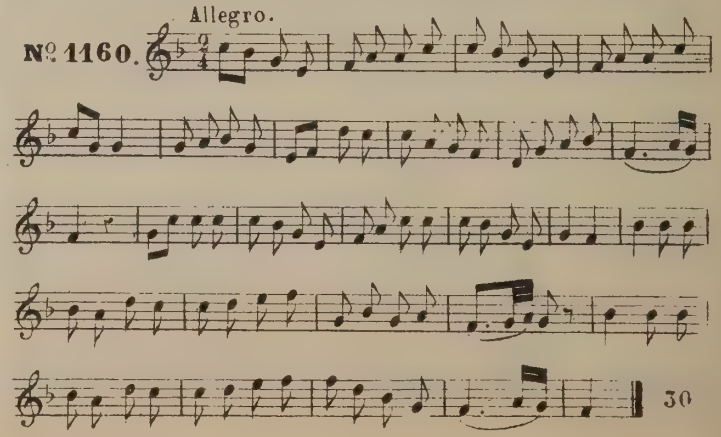

Andante.

N°. 1161.

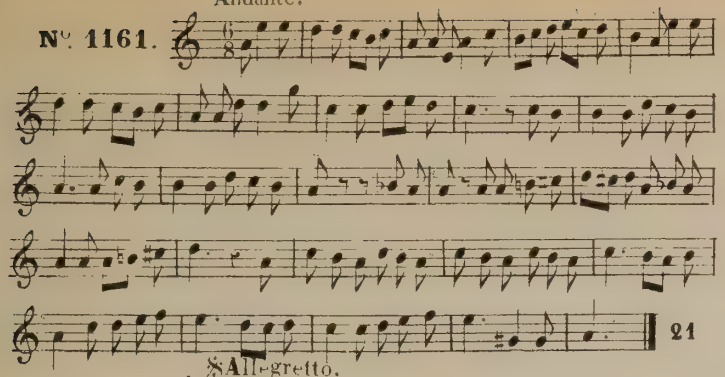

N°. 1162. 8 Allegretto.

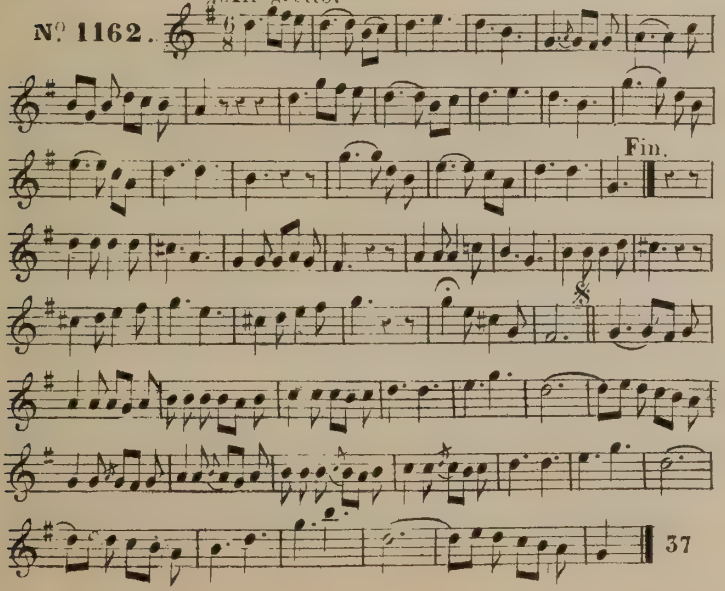

Andante.

N°. 1163.

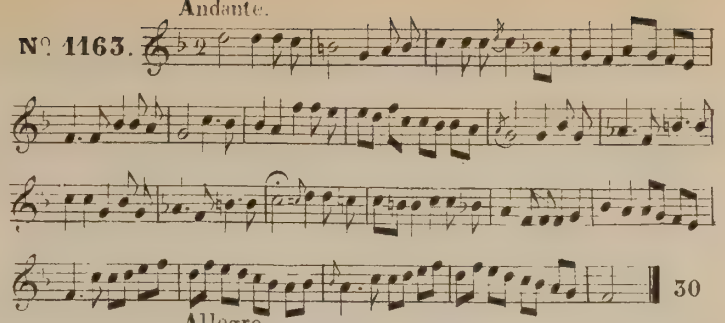

Allegro.

N°. 1164.

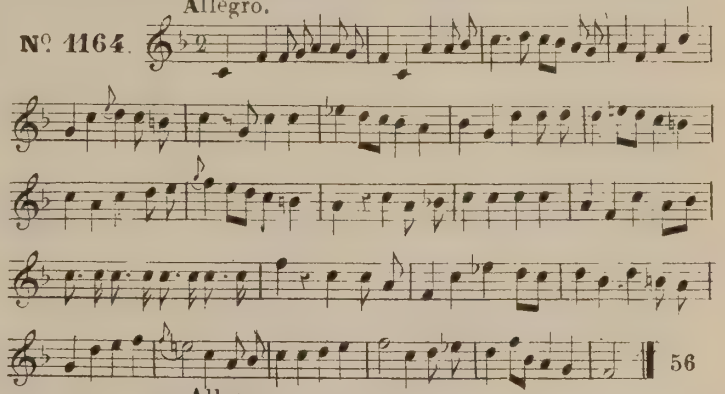

Allegro.

N°. 1165.

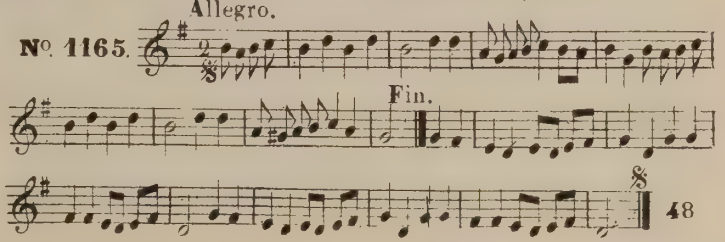

Allegretto.

Nº 1166.

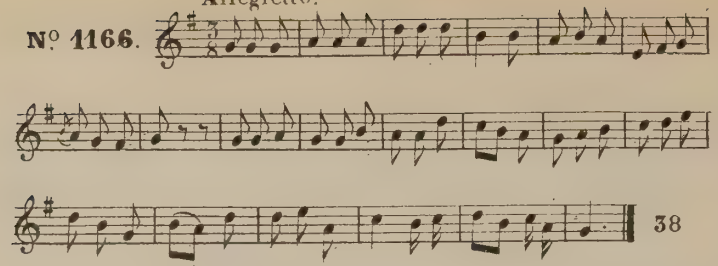

Andante.

Nº 1167.

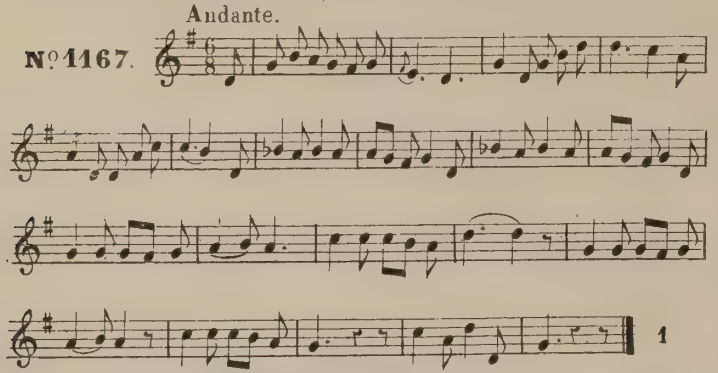

Allegretto.

Nº 1168.

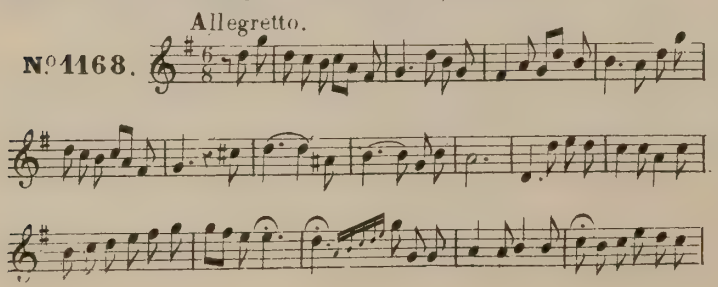

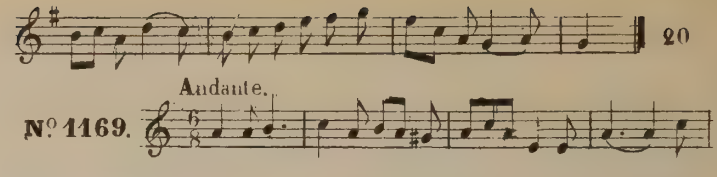

Andante.

Nº 1169.

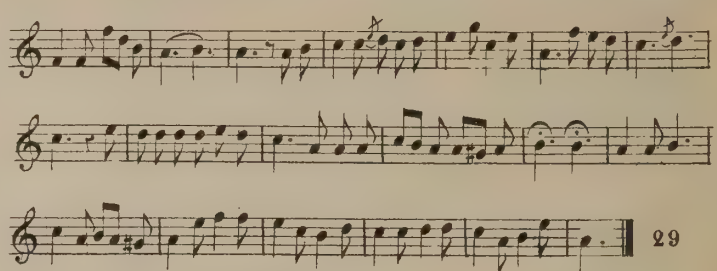

𝄋Allegretto.

Nº 1170.

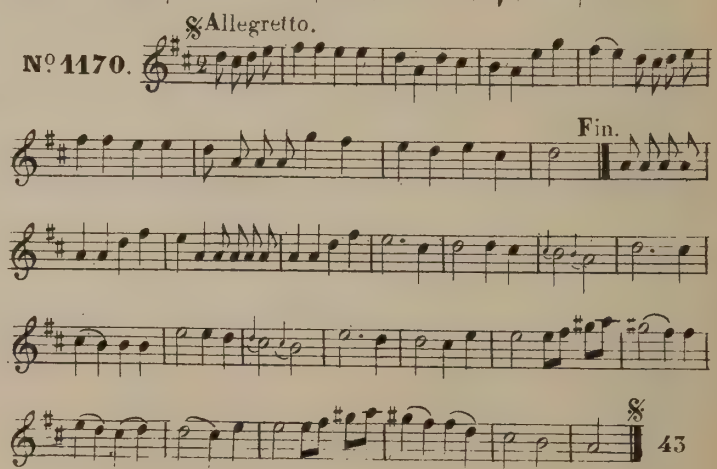

Allegretto.

Nº 1171.

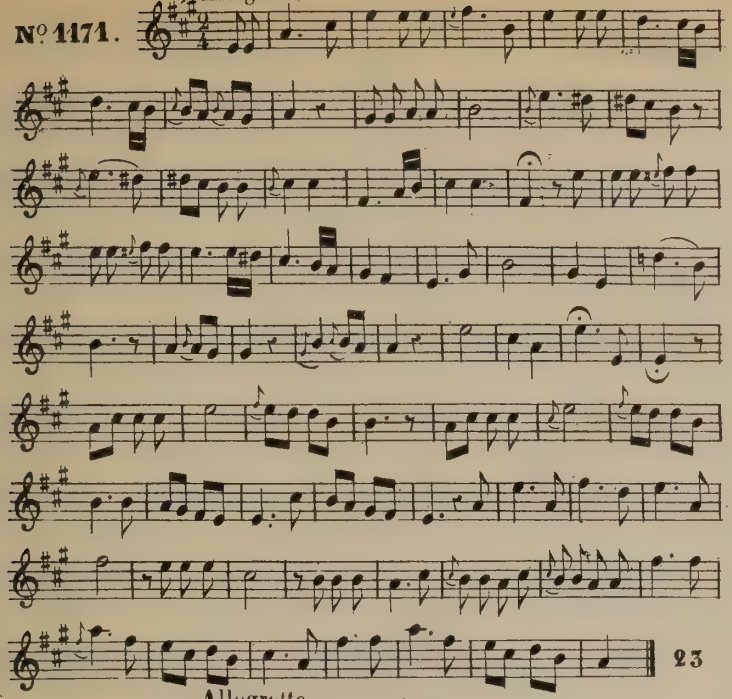

Allegretto.

Nº 1172

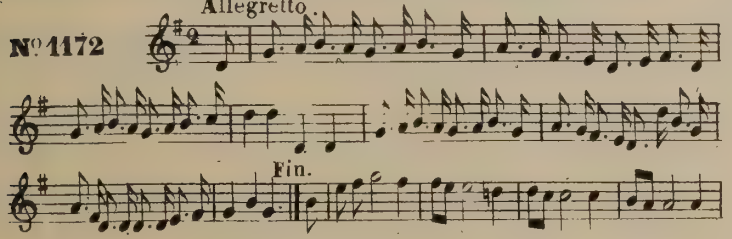

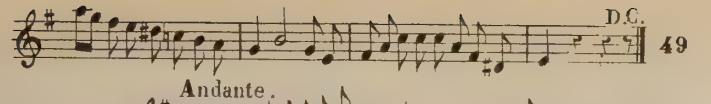

Andante.

Nº 1173.

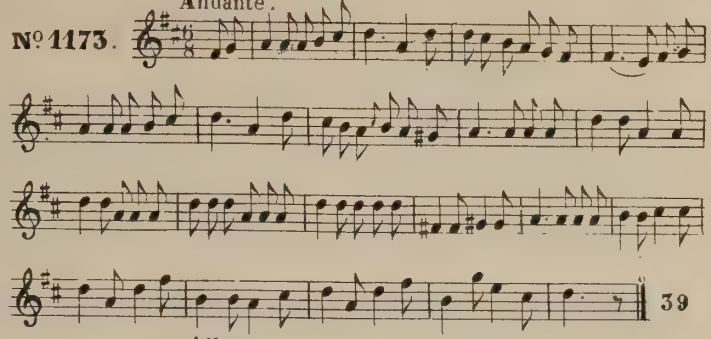

Allegro.

Nº 1174.

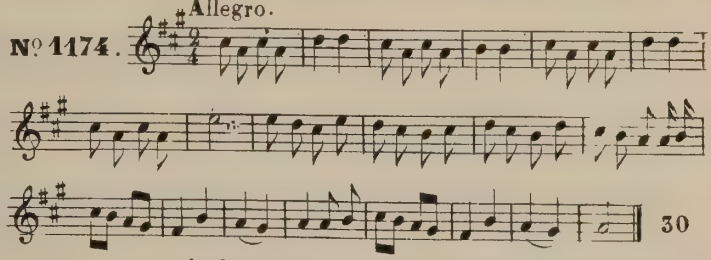

Andante

Nº 1175.

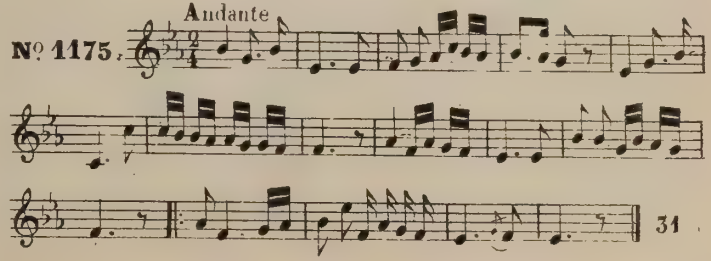

Allegretto.

№ 1176.

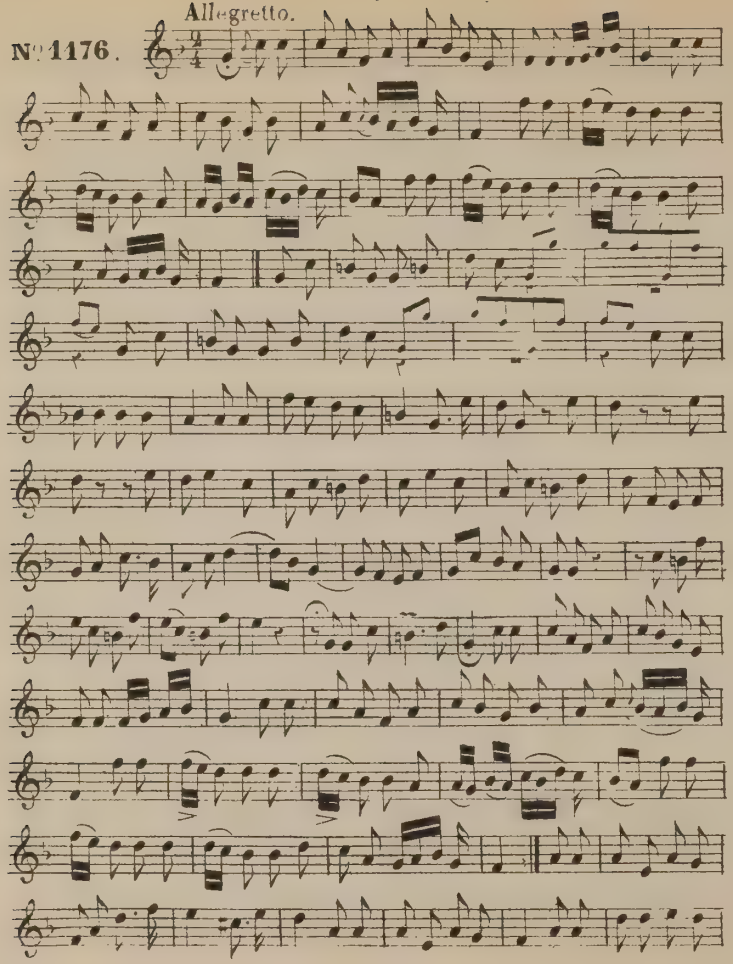

52

Andante.

№ 1177.

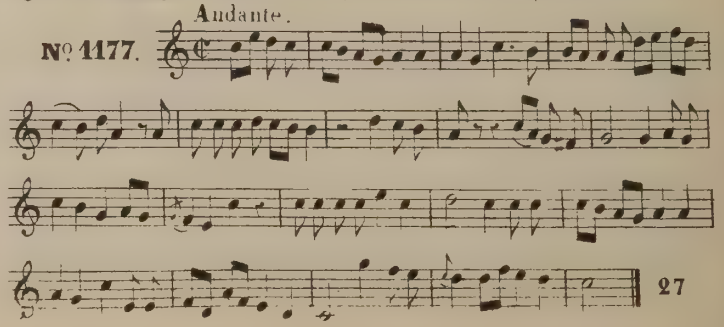

27

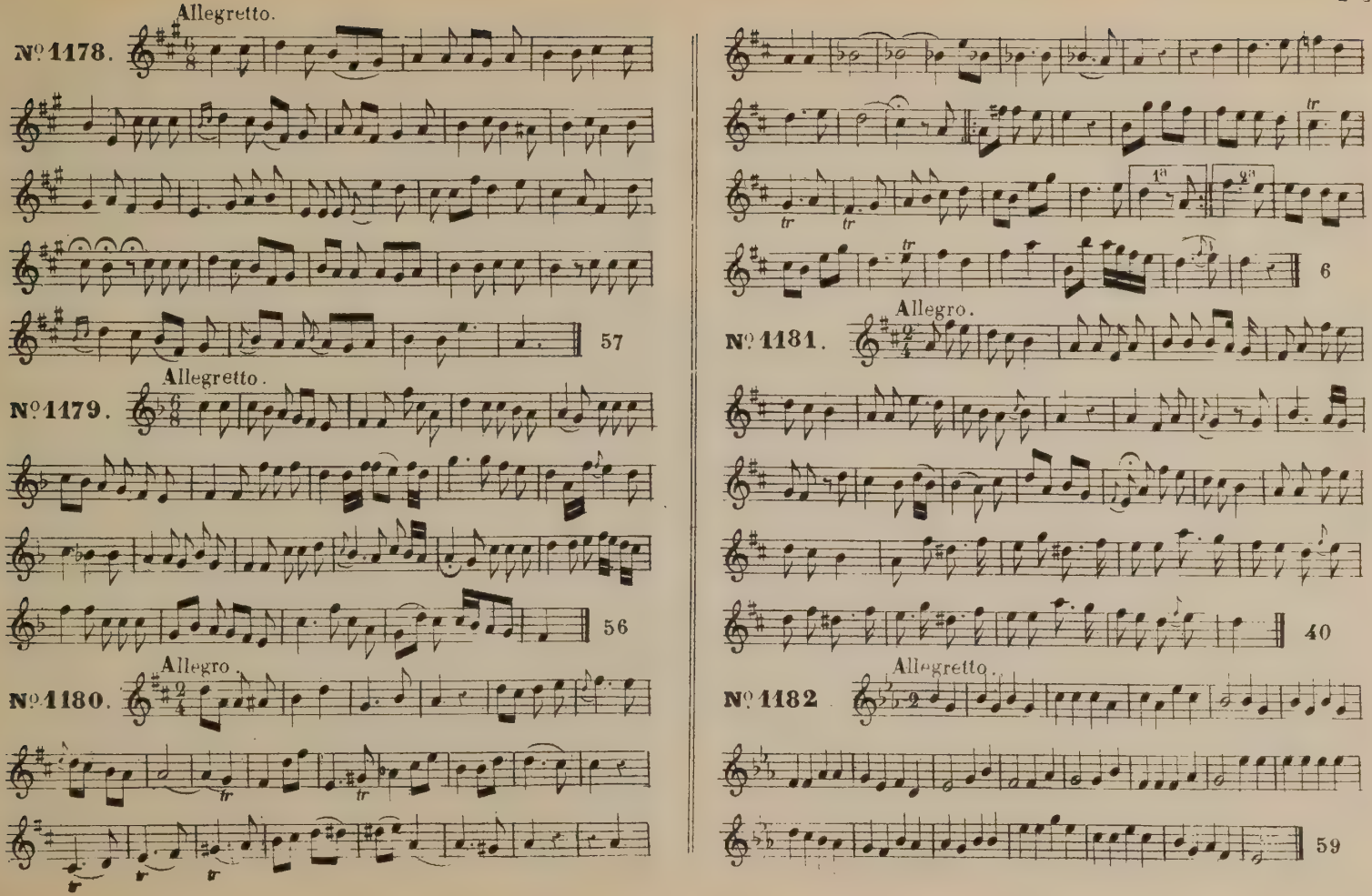
Allegretto.
№ 1178.
57
Allegretto.
№ 1179.
56
Allegro.
№ 1180.
6
Allegro.
№ 1181.
40
Allegretto.
№ 1182
59

Nº 1183. Allegretto.

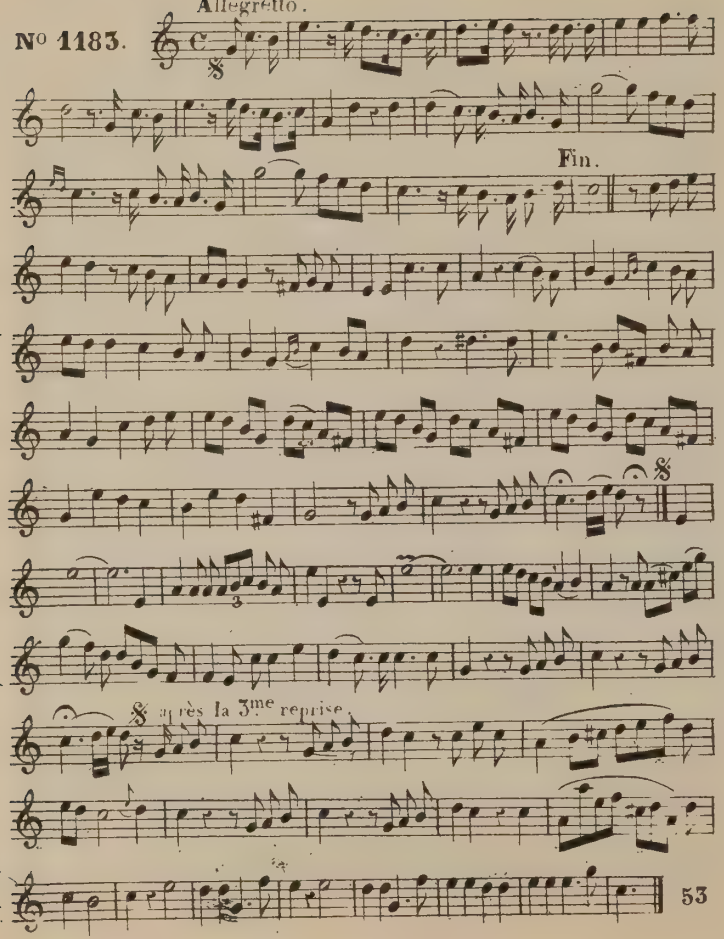

Nº 1184. Allegro.

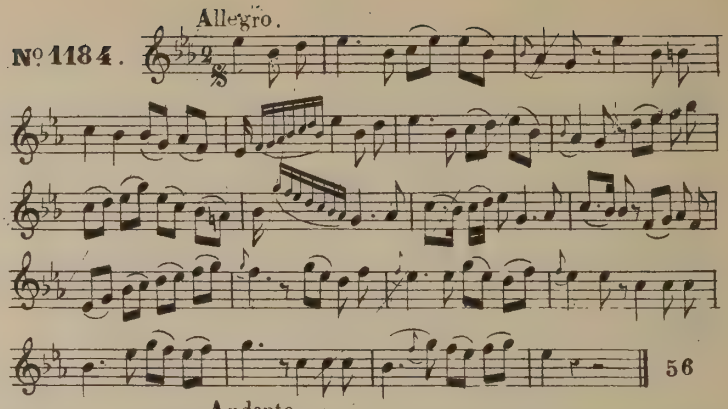

Nº 1185. Andante.

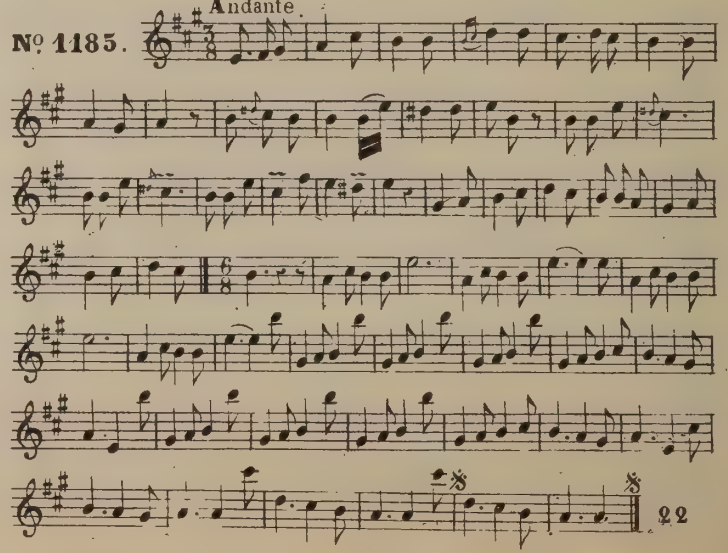

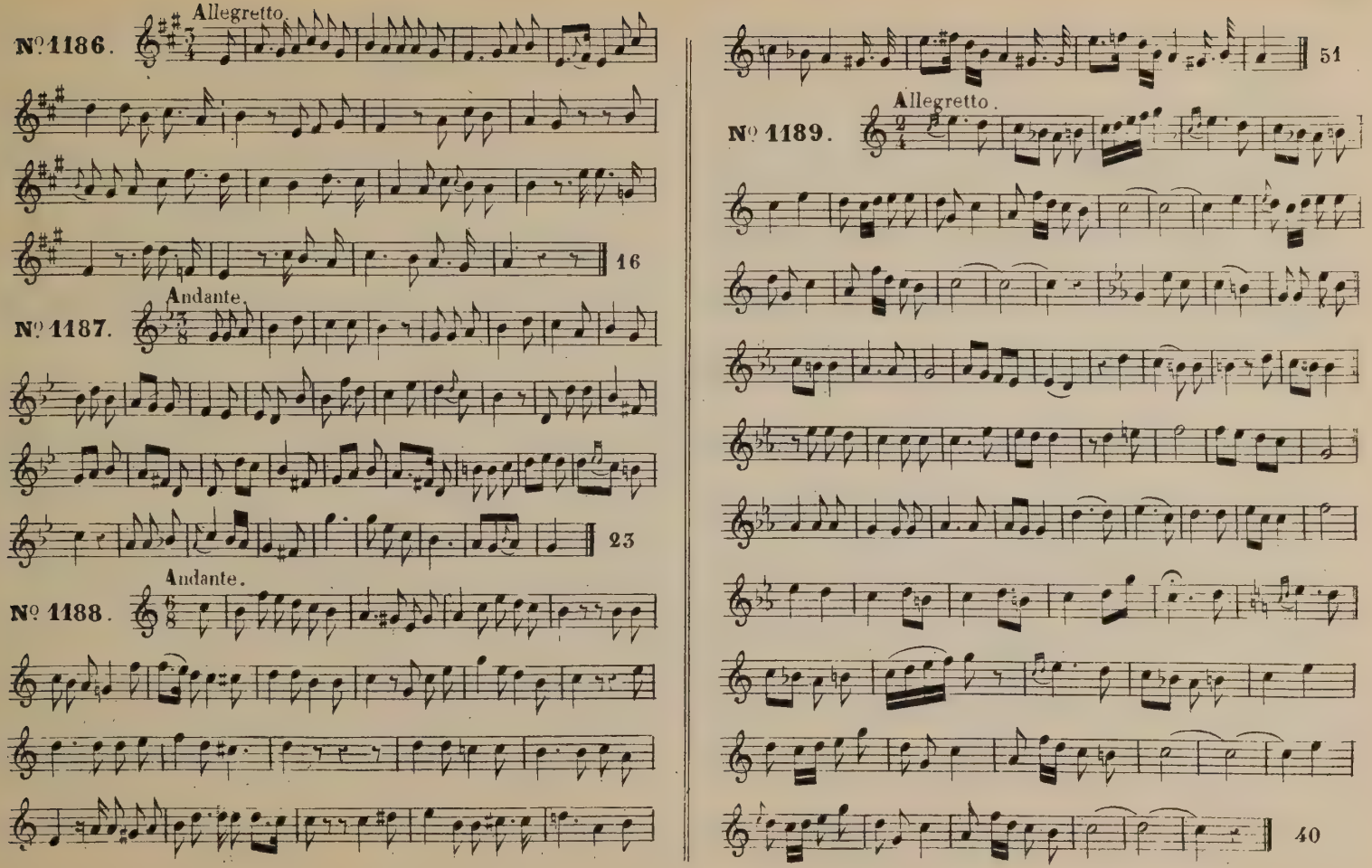
Nº 1186.
Allegretto.
16
Nº 1187.
Andante.
23
Nº 1188.
Andante.
51
Nº 1189.
Allegretto.
40

Allegretto.

№ 1190.

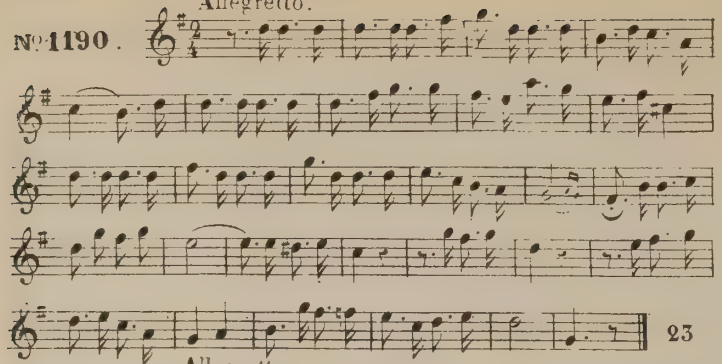

Allegretto.

№ 1191.

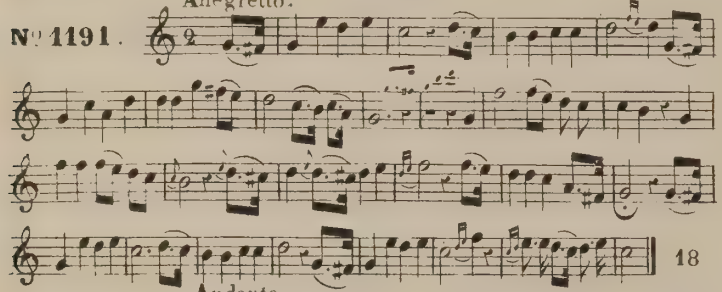

Andante.

№ 1192.

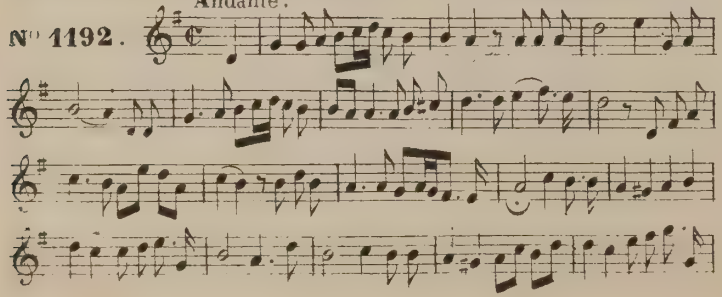

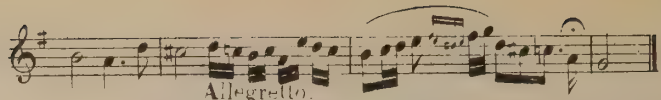

Allegretto.

№ 1193.

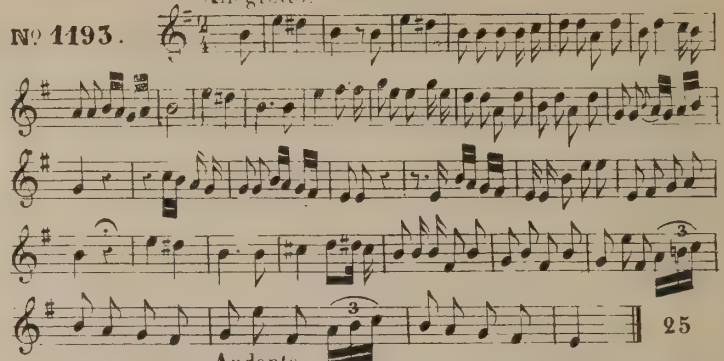

Andante.

№ 1194.

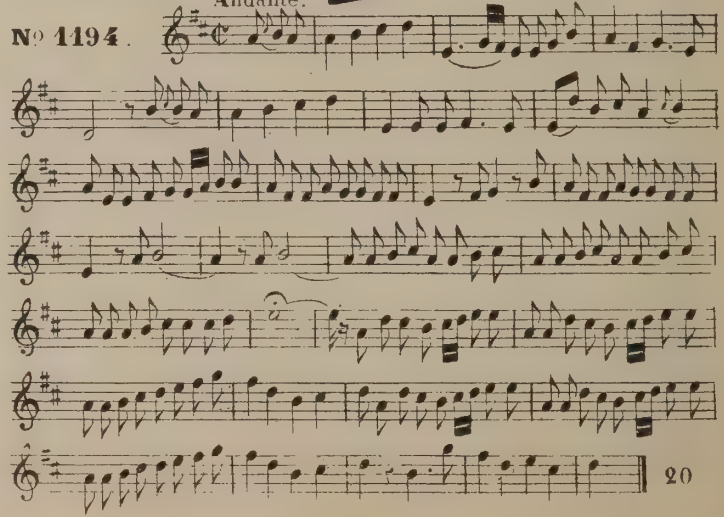

Andante.

N° 1195.

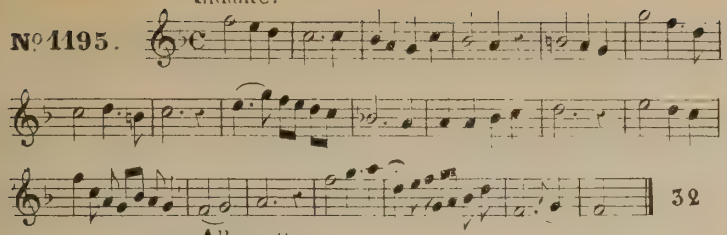

Allegretto.

N° 1196.

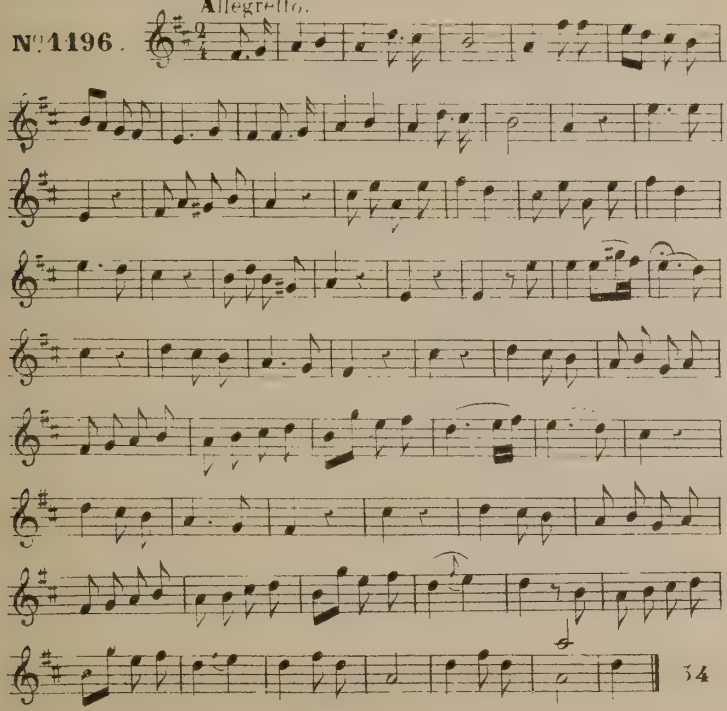

Andante.

N° 1197.

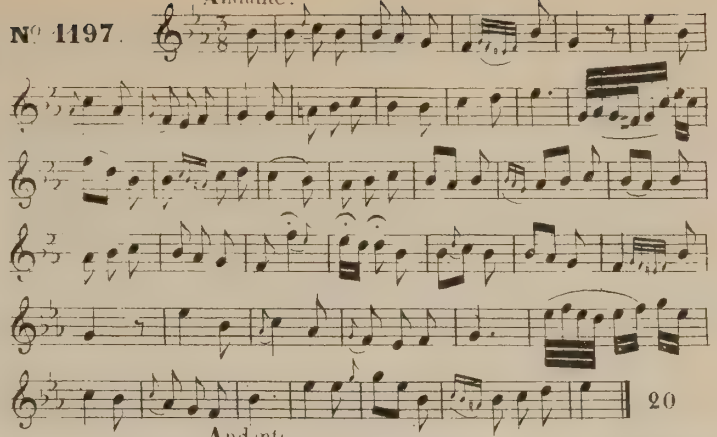

Andante.

N° 1198.

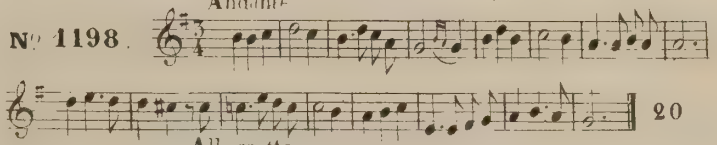

Allegretto.

N° 1199.

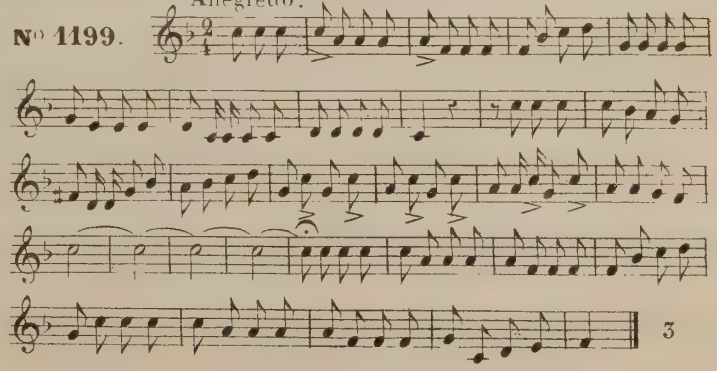

Allegretto.

Nº 1200.

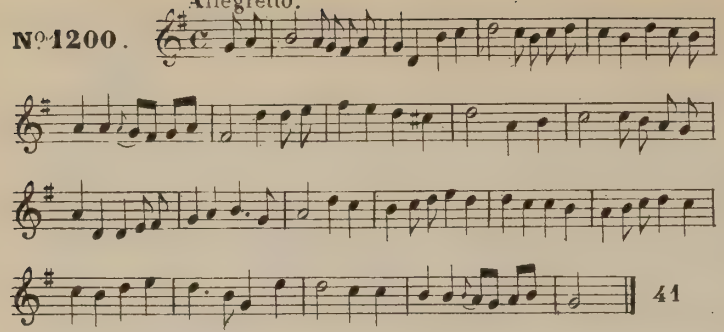

Andante.

Nº 1201.

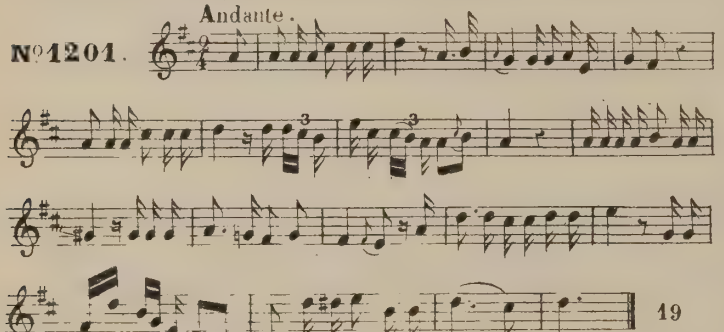

Andante.

Nº 1202.

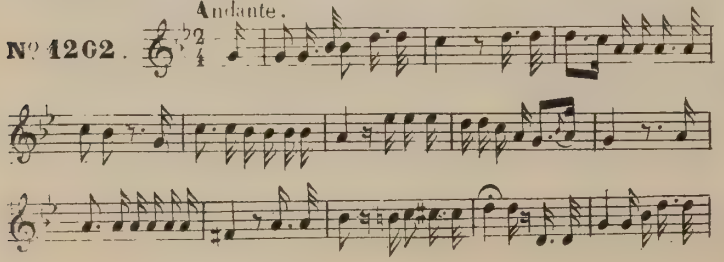

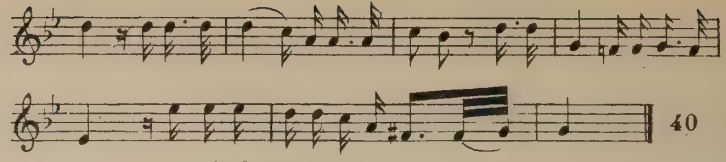

Andante.

Nº 1203.

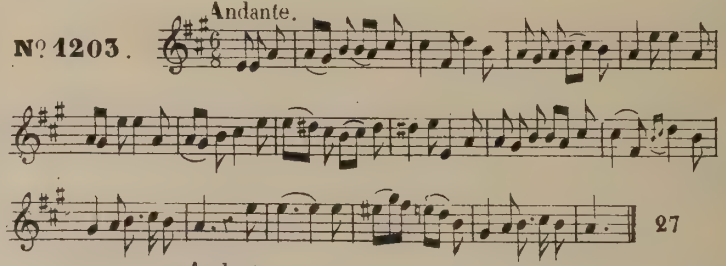

Andante.

Nº 1204.

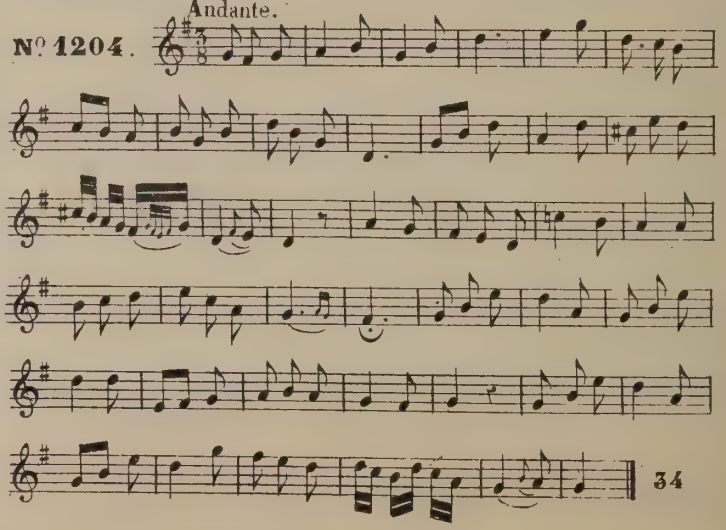

Andante.

Nº 1205.

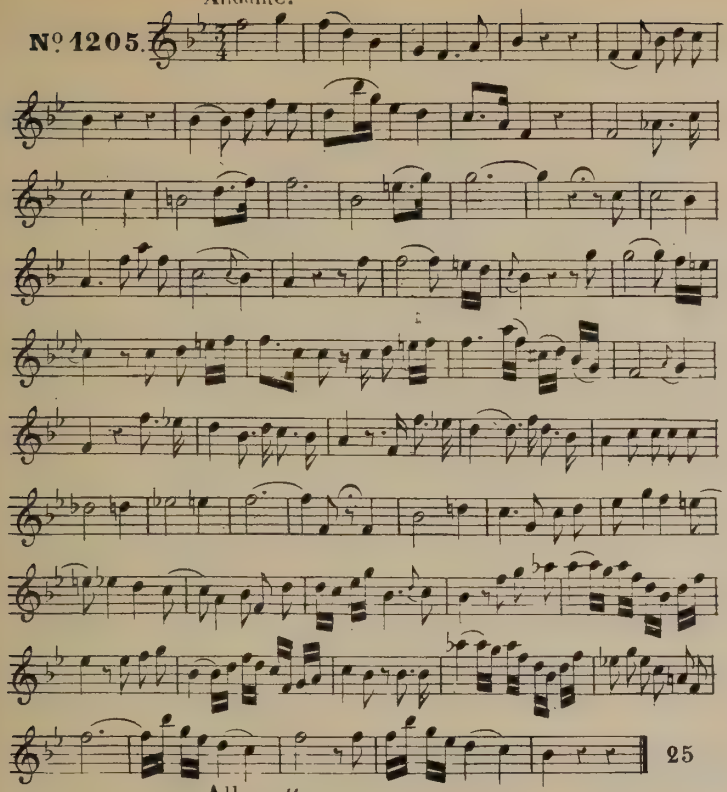

Allegretto.

Nº 1206.

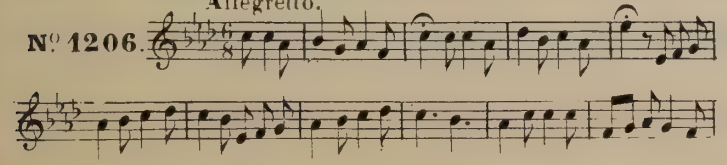

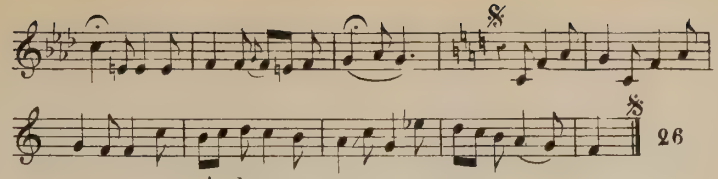

Andante.

Nº 1207.

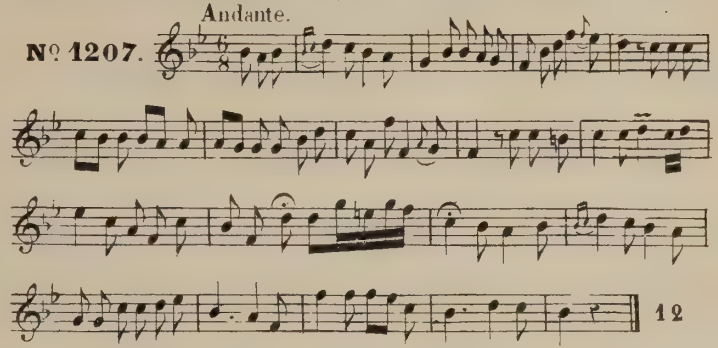

Andante.

Nº 1208.

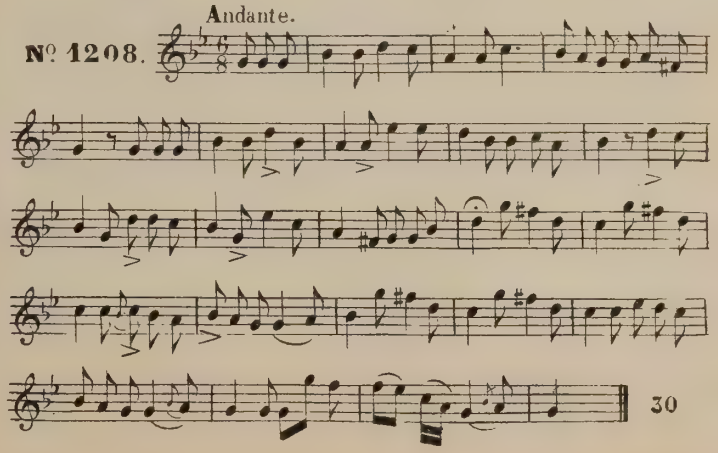

Andante.

N° 1209.

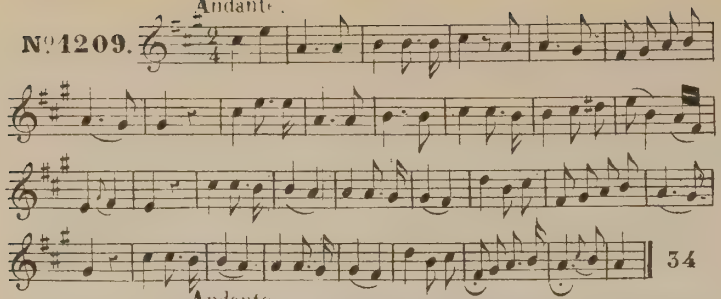

Andante.

N° 1210.

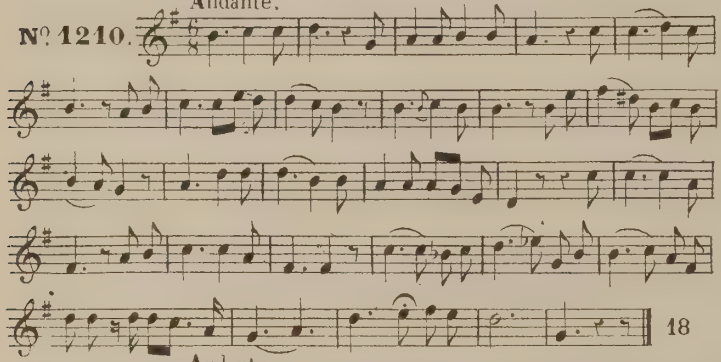

Andante.

N° 1211.

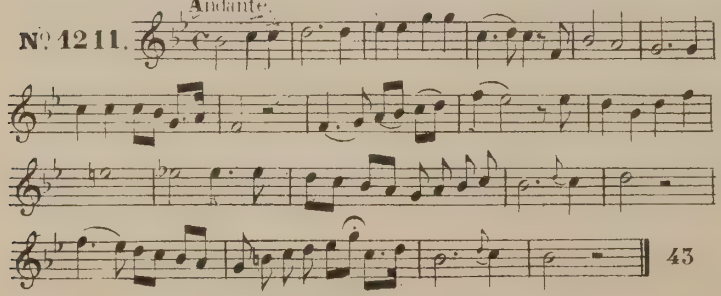

Andante.

N° 1212.

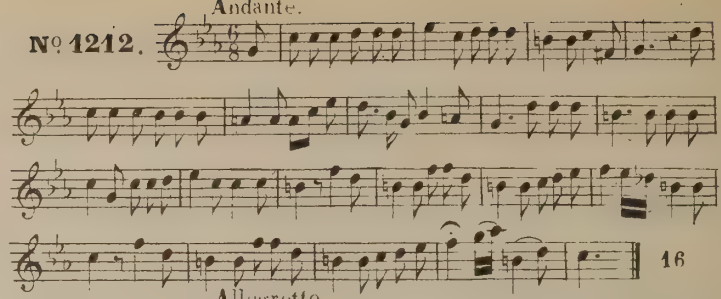

Allegretto.

N° 1213.

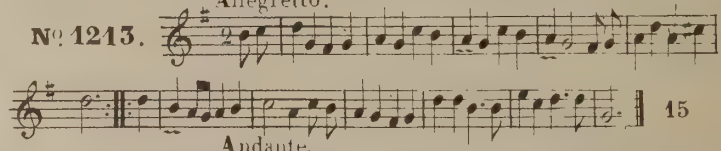

Andante.

N° 1214.

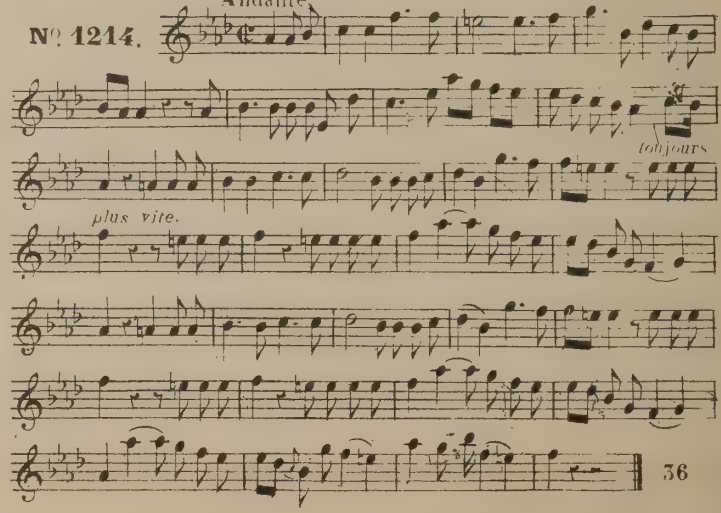

Andante.

Nº 1215.

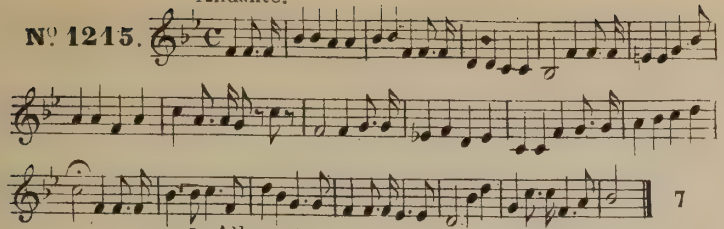

Allegretto.

Nº 1216.

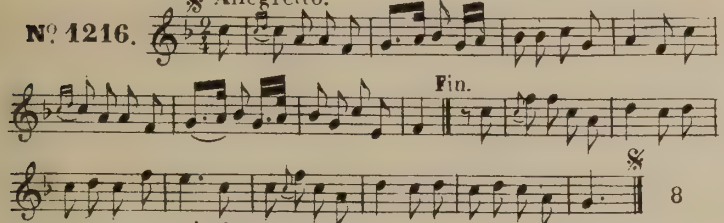

Andante.

Nº 1217.

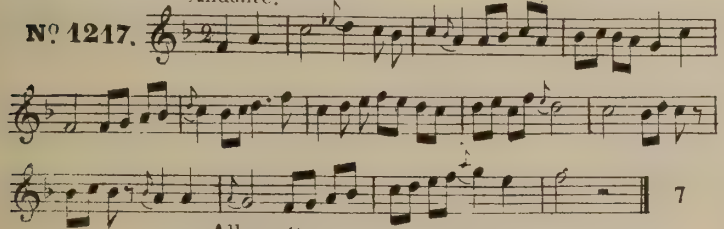

Allegretto.

Nº 1218.

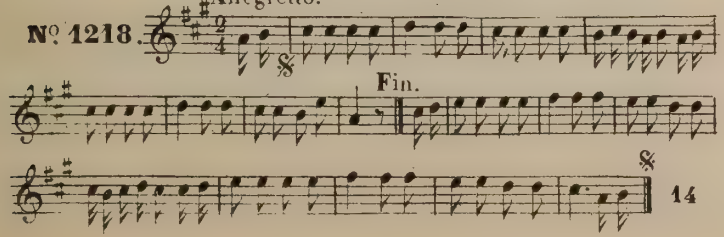

Andante.

Nº 1219.

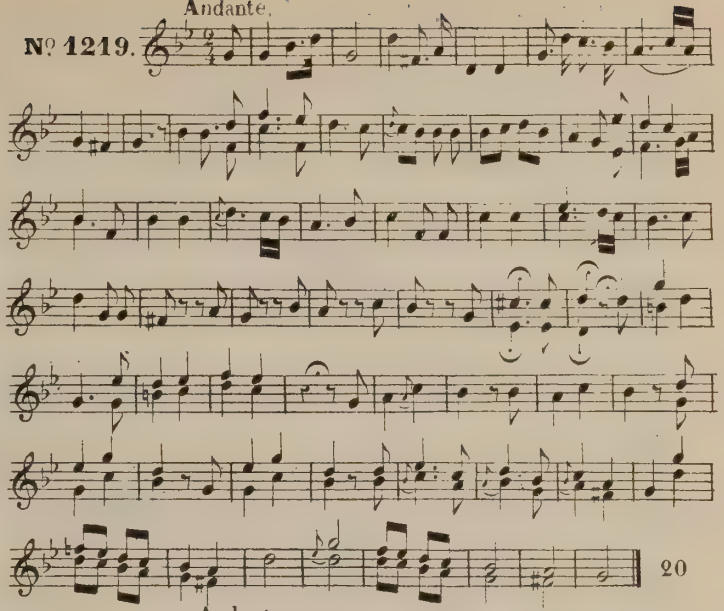

Andante.

Nº 1220.

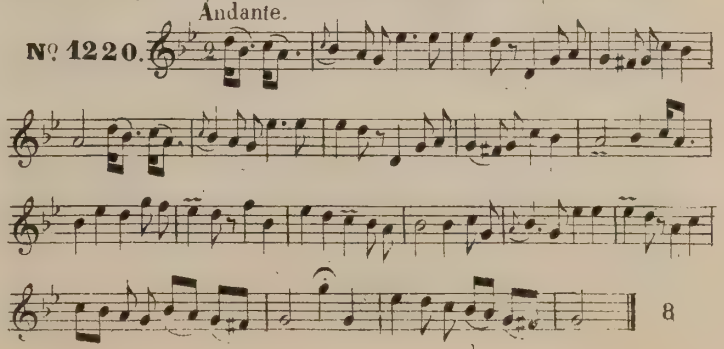

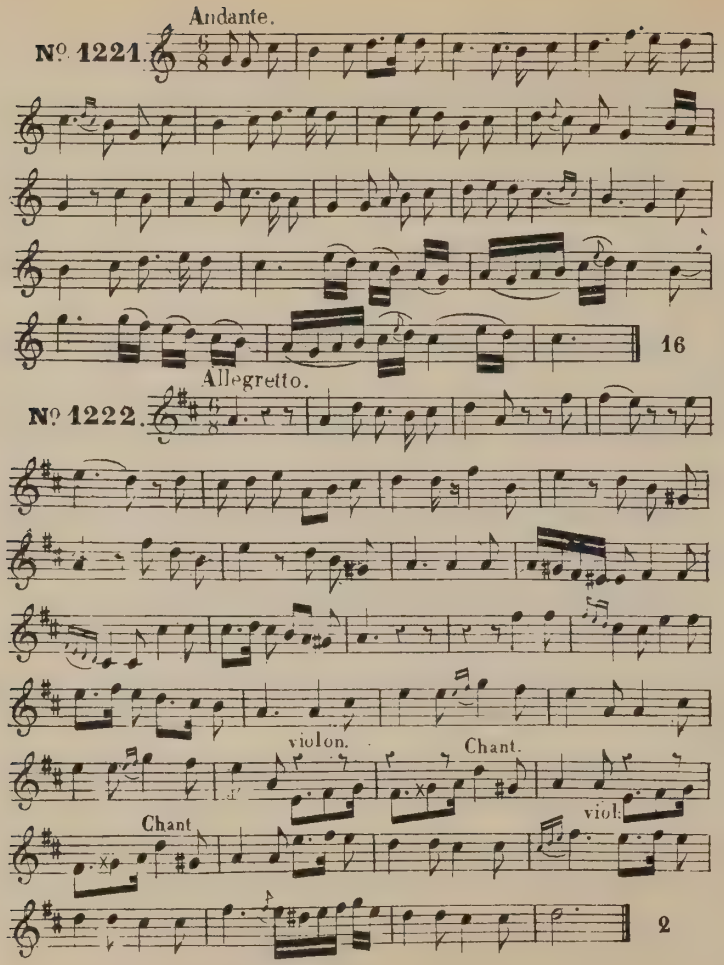
Andante.
Nº 1221.
16
Allegretto.
Nº 1222.
violon.
Chant.
Chant
viol.
2

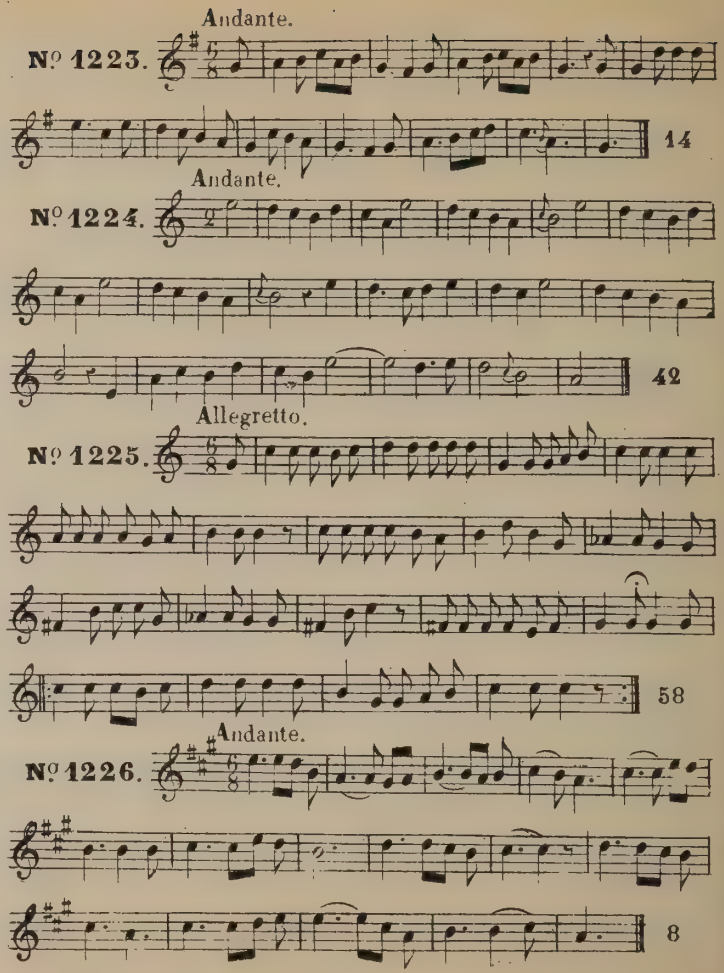
Andante.
Nº 1223.
14
Andante.
Nº 1224.
42
Allegretto.
Nº 1225.
58
Andante.
Nº 1226.
8

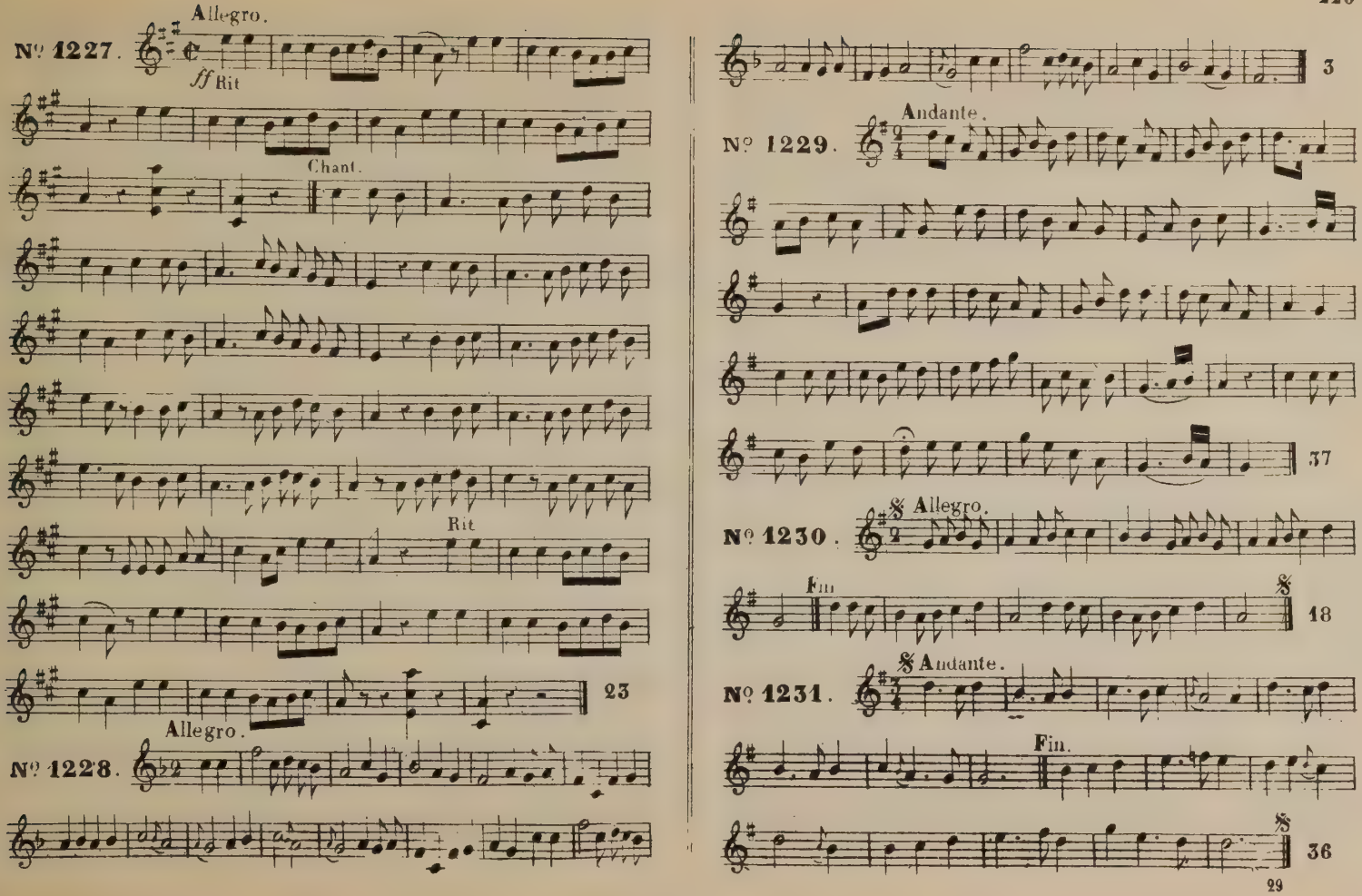
Allegro.
Nº 1227.
ff Rit
Chant.
Rit
23
Allegro.
Nº 1228.
3
Andante.
Nº 1229.
37
Allegro.
Nº 1230.
Fin
18
Andante.
Nº 1231.
Fin.
36

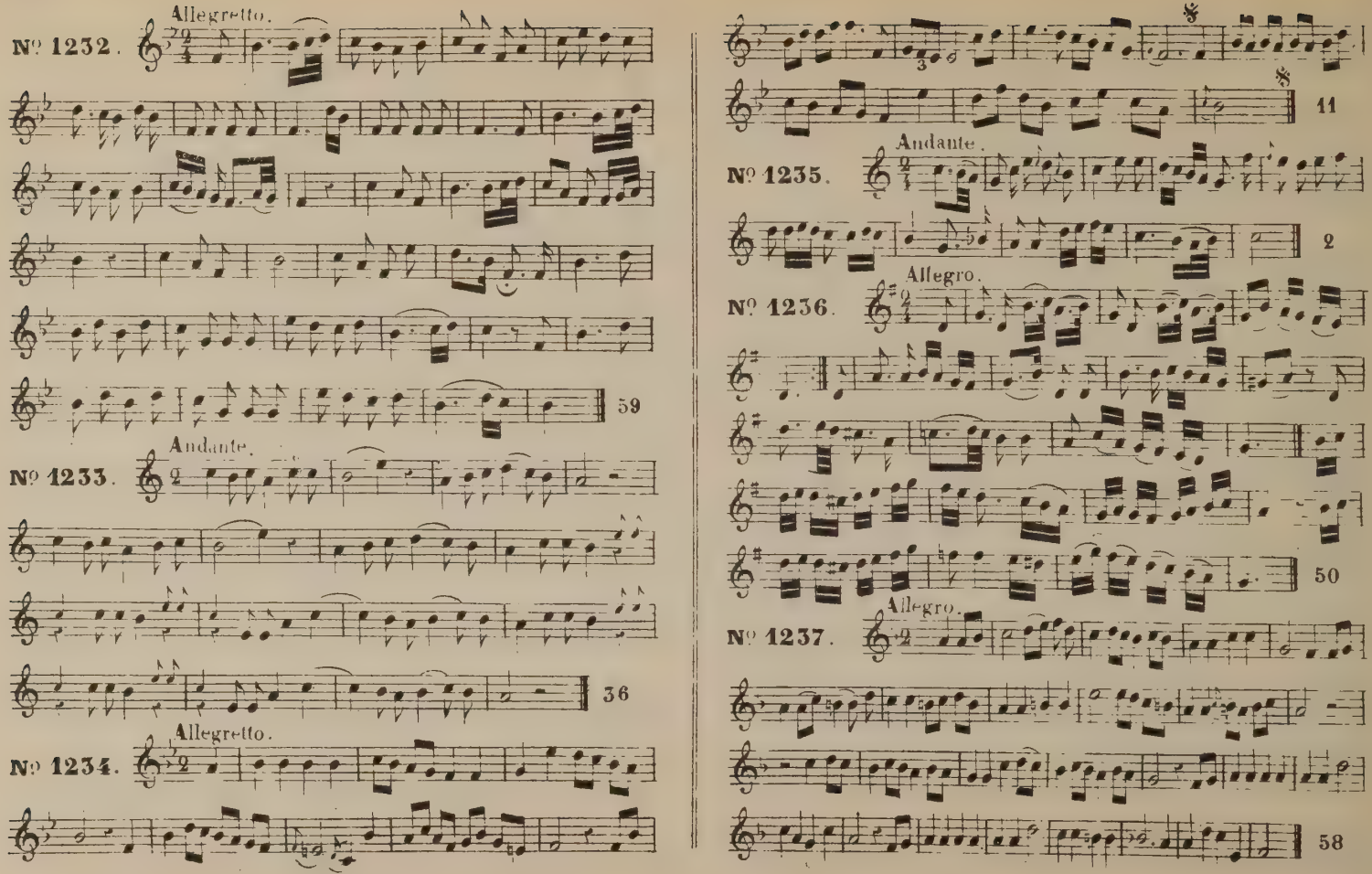
Allegretto.
№ 1232.
59
Andante.
№ 1233.
36
Allegretto.
№ 1234.
11
Andante.
№ 1235.
2
Allegro.
№ 1236.
50
Allegro.
№ 1237.
58

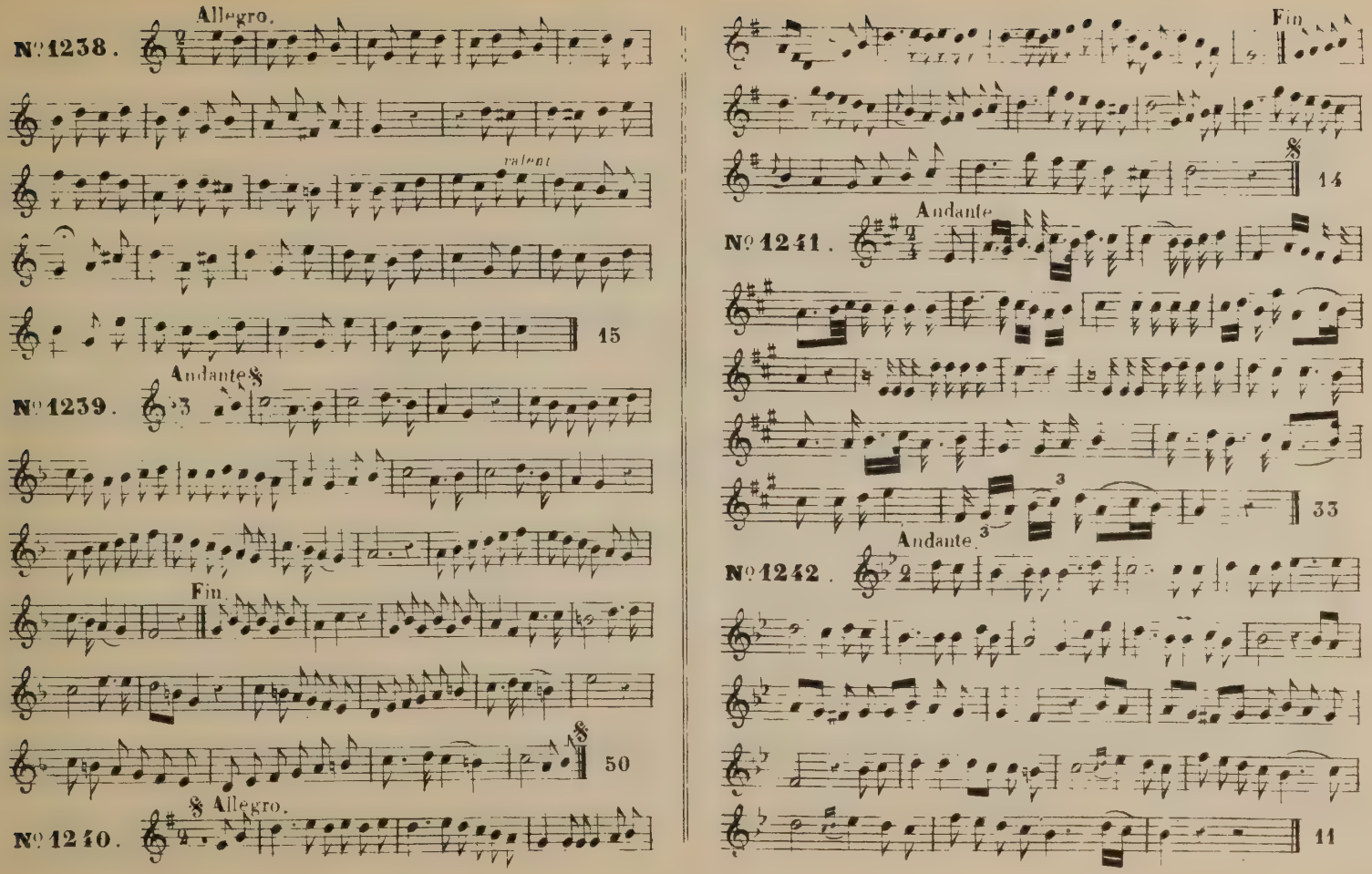
Allegro.
N° 1238.
ralent
15
Andante
N° 1239.
Fin.
50
8 Allegro.
N° 1240.
Fin.
14
Andante
N° 1241.
33
Andante
N° 1242.
11

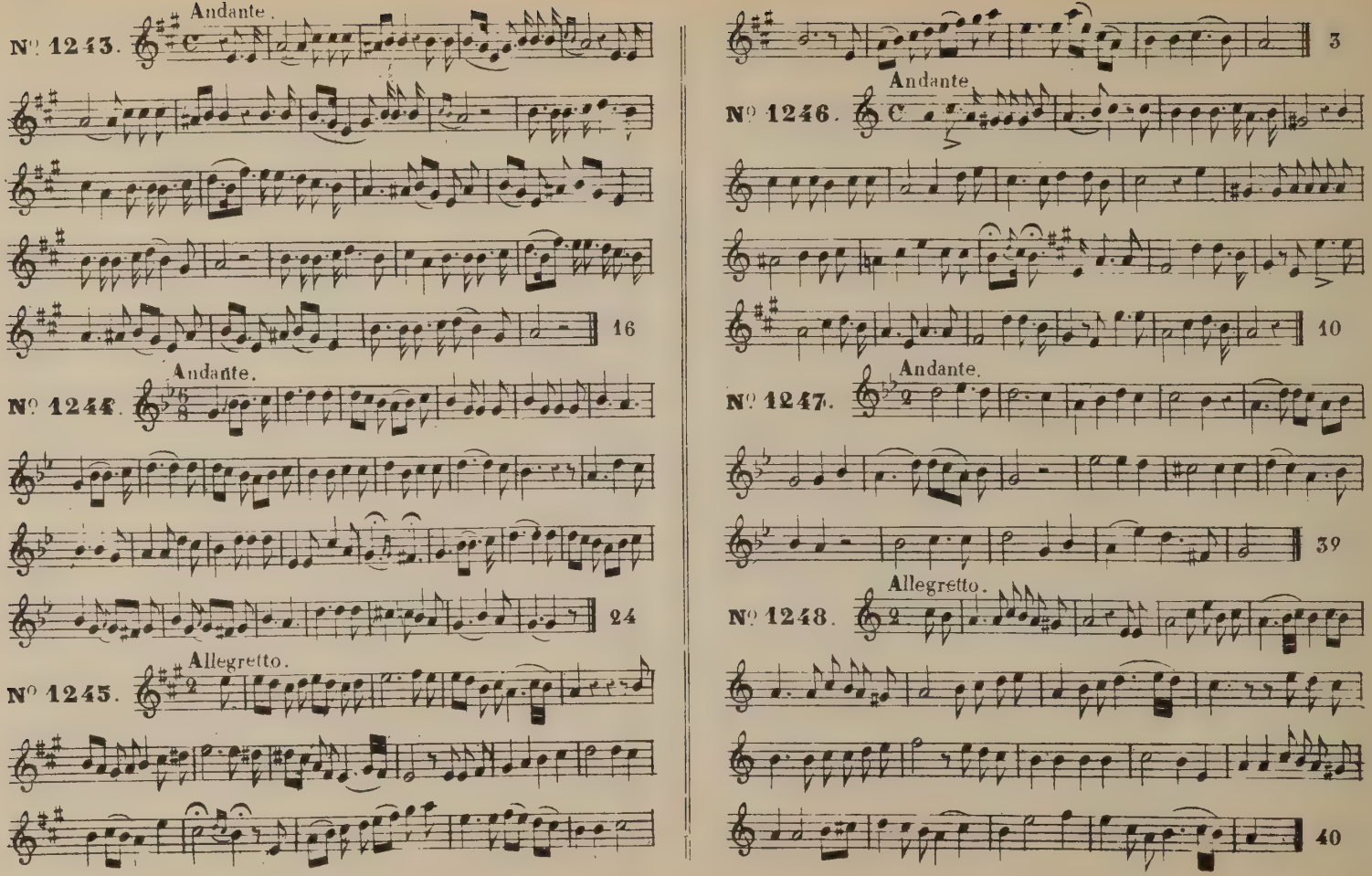
Andante.
N° 1243.
16
Andante.
N° 1244.
24
Allegretto.
N° 1245.
3
Andante.
N° 1246.
10
Andante.
N° 1247.
39
Allegretto.
N° 1248.
40

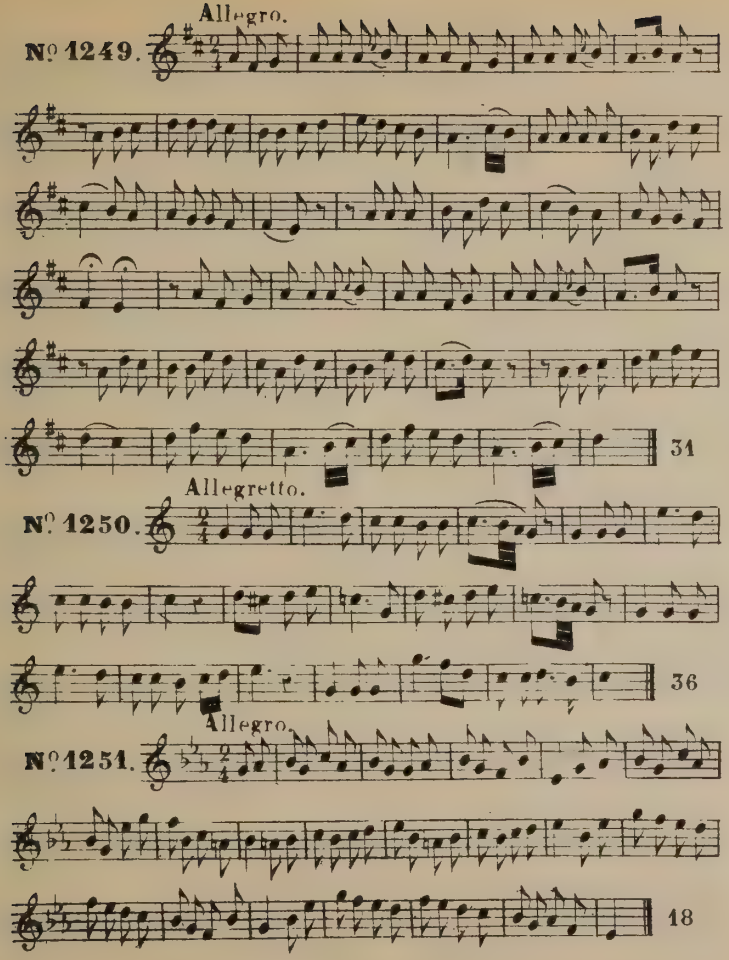
Allegro.
№ 1249.
31
Allegretto.
№ 1250.
36
Allegro.
№ 1251.
18

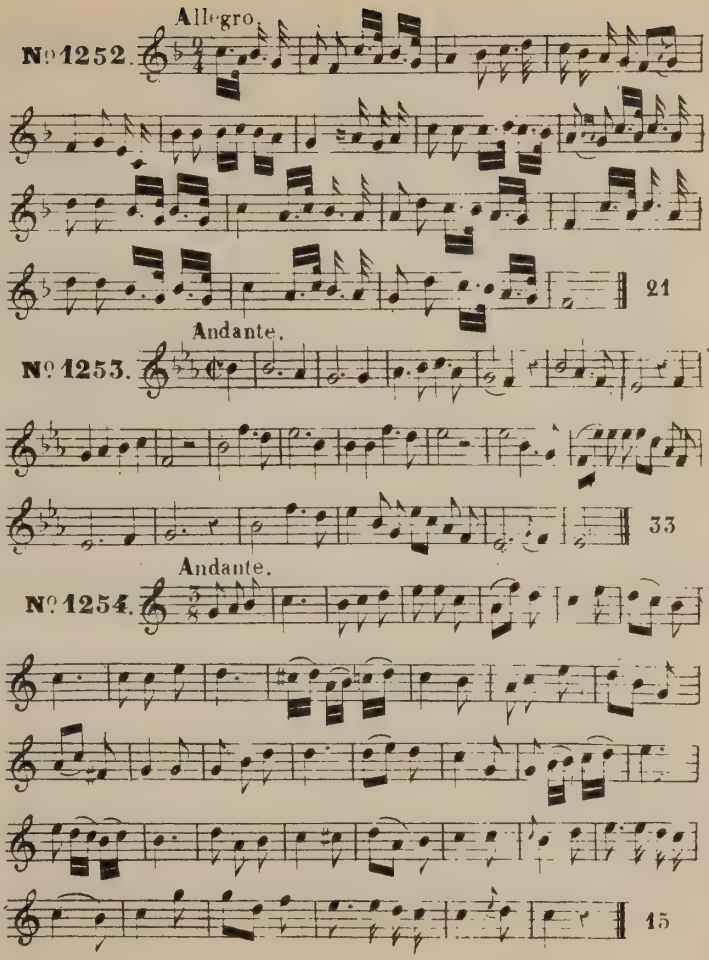
Allegro.
№ 1252.
21
Andante.
№ 1253.
33
Andante.
№ 1254.
15

Allegretto.

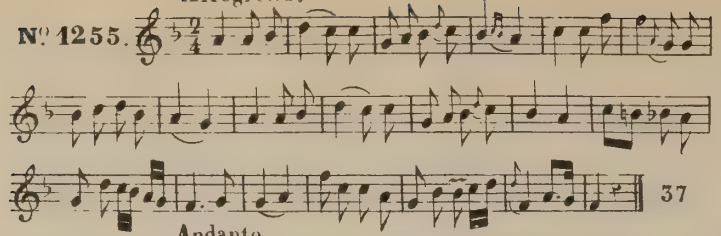

Andante.

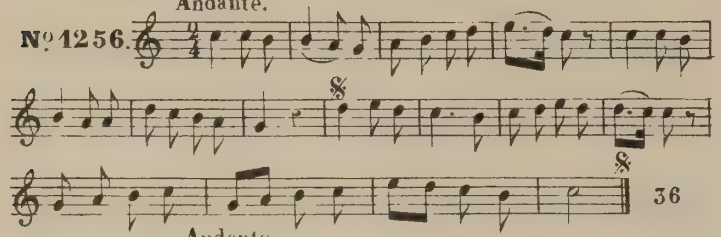

Andante.

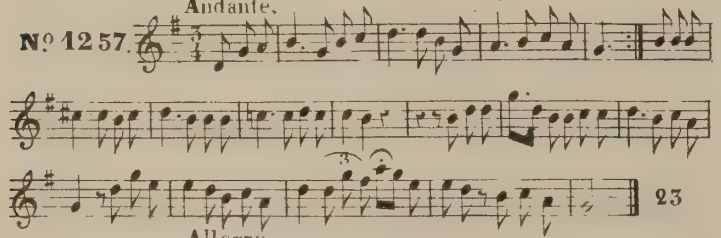

Allegro.

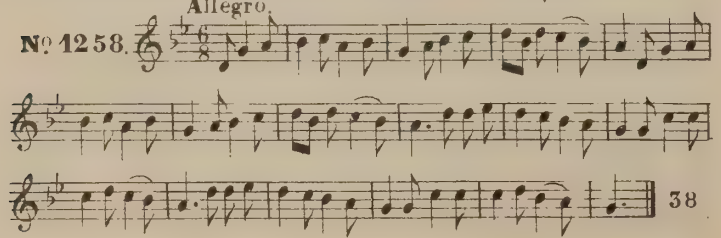

Allegretto.

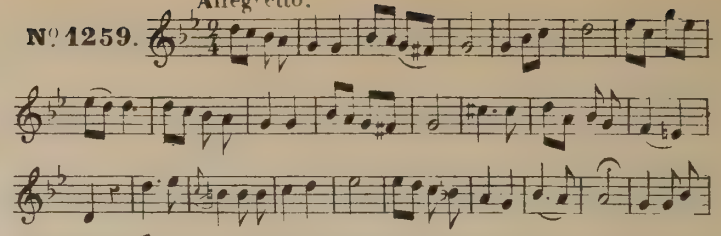

Allegro.

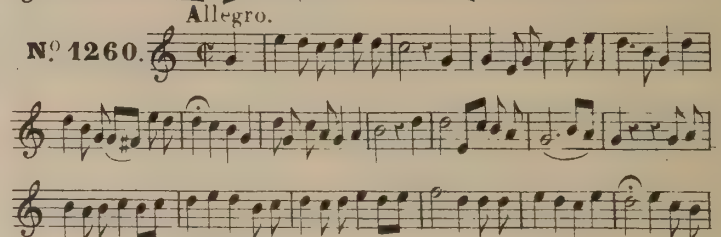

Allegretto.

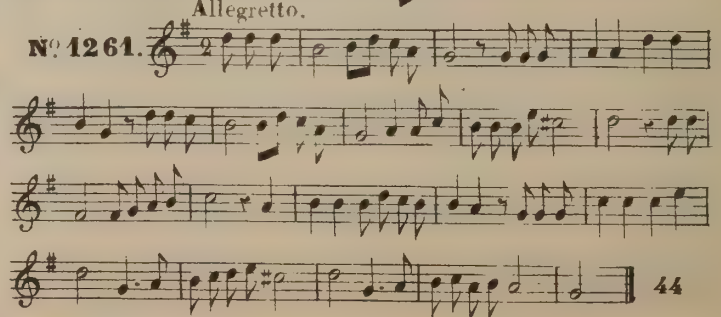

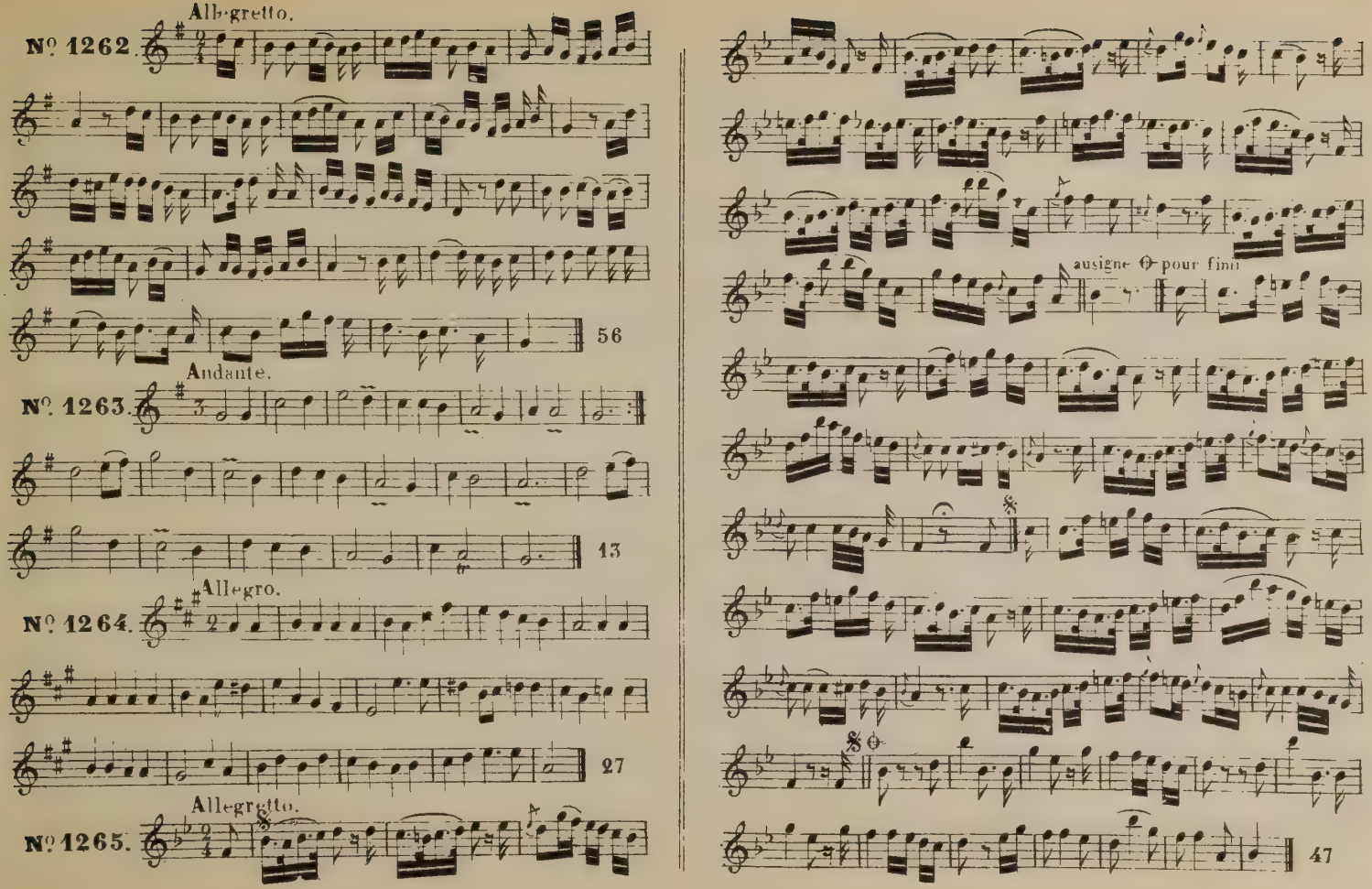
Nº 1262. Allegretto.
56
Nº 1263. Andante.
13
Nº 1264. Allegro.
27
Nº 1265. Allegretto.
ausigne ⊖ pour fin
47

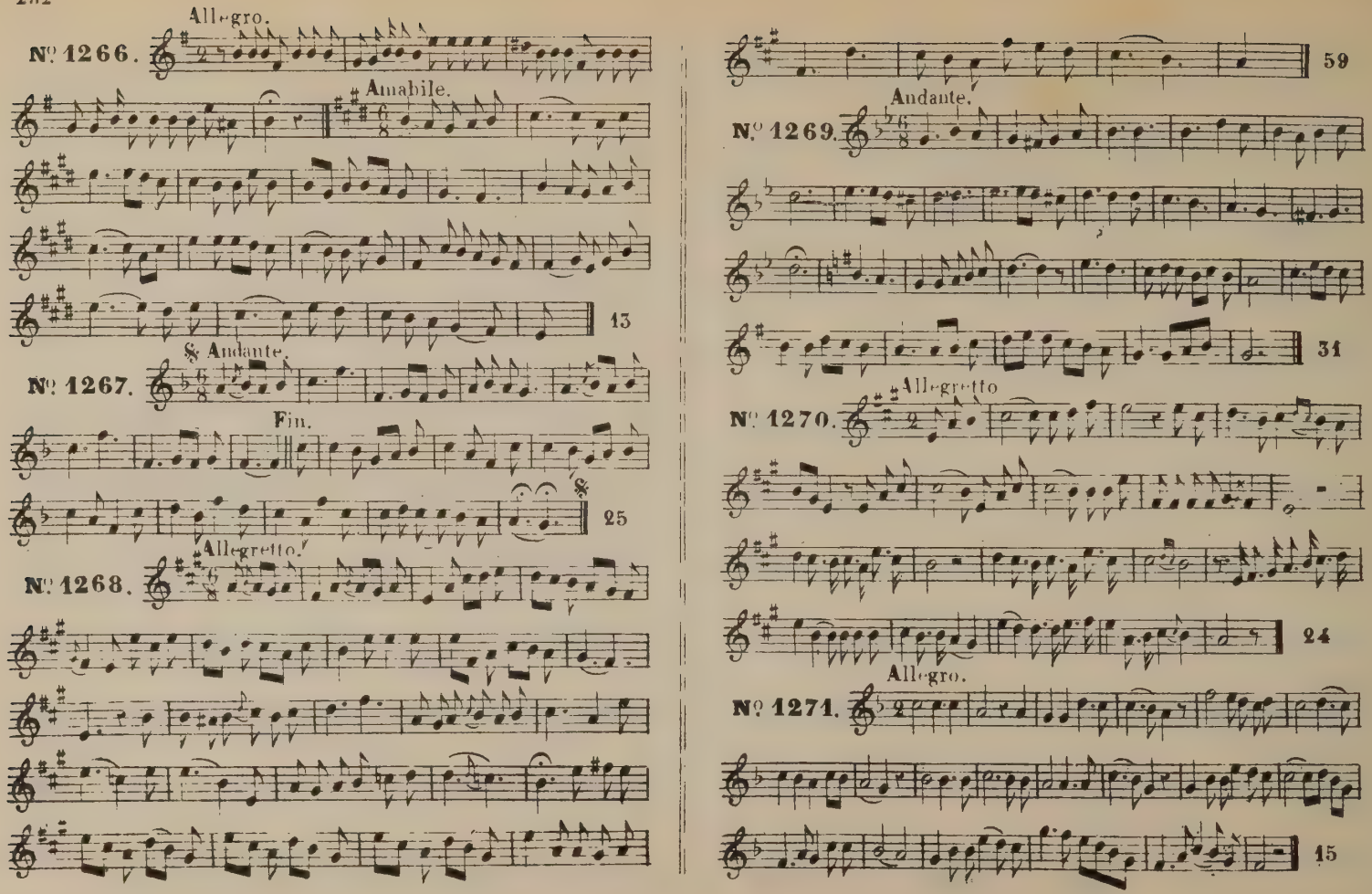
Allegro.
№ 1266.
Amabile.
13
Andante.
№ 1267.
Fin.
25
Allegretto.
№ 1268.
59
Andante.
№ 1269.
31
Allegretto
№ 1270.
24
Allegro.
№ 1271.
15

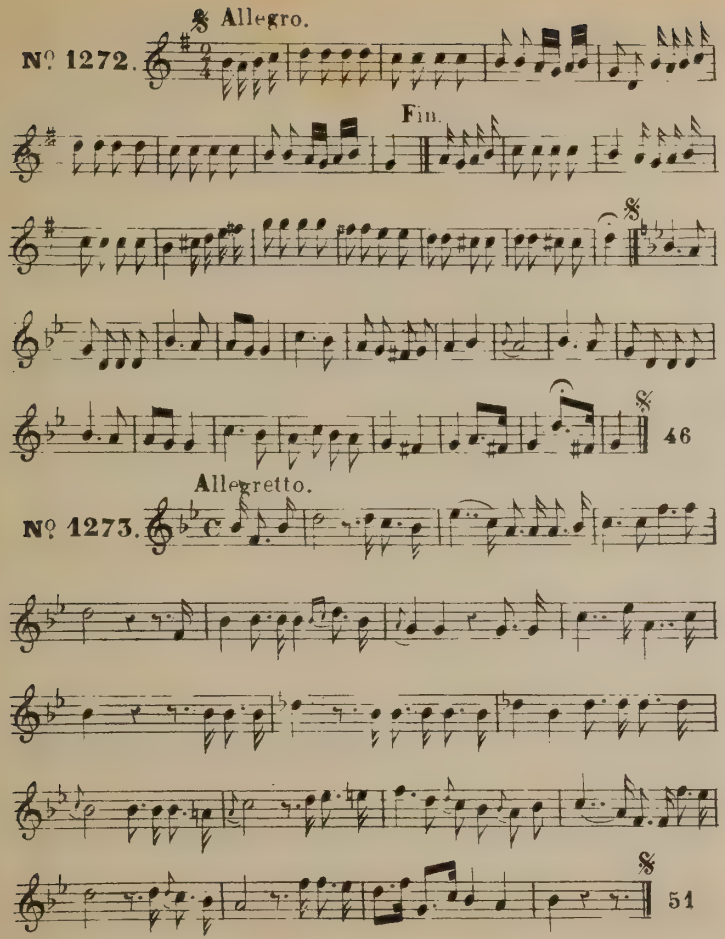
Allegro.
Nº 1272.
Fin.
46
Allegretto.
Nº 1273.
51

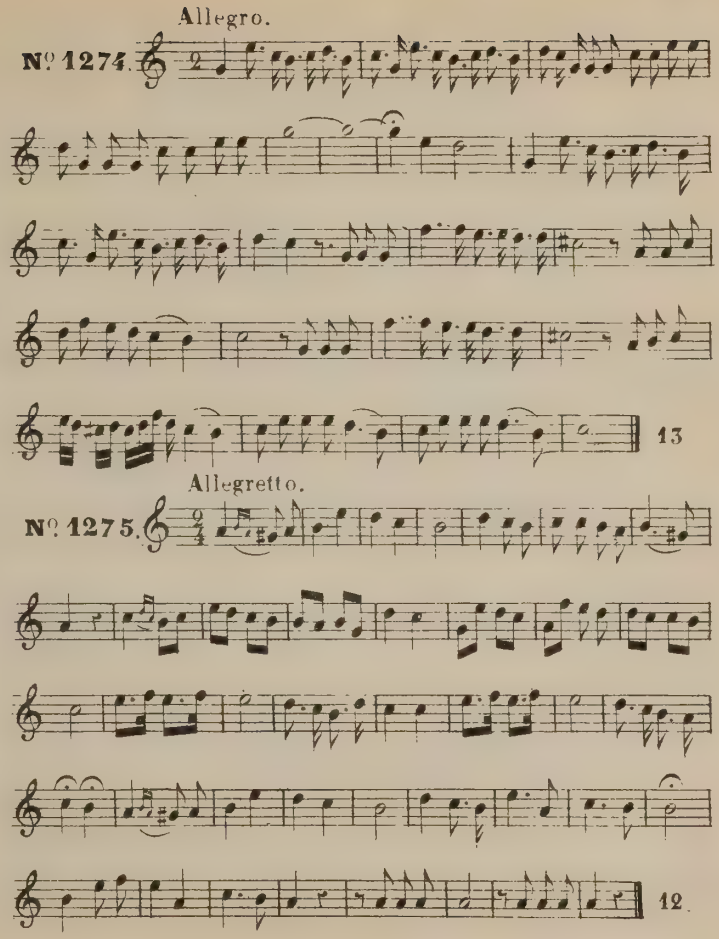
Allegro.
Nº 1274.
13
Allegretto.
Nº 1275.
12

Allegro.

Nº 1276.

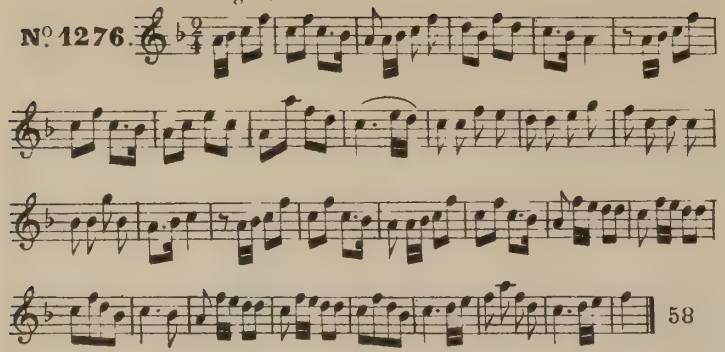

Allegretto.

Nº 1277.

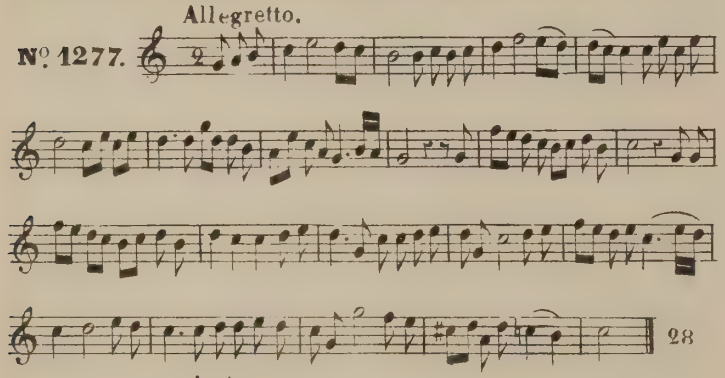

Andante.

Nº 1278.

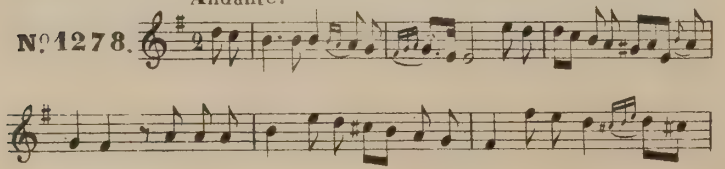

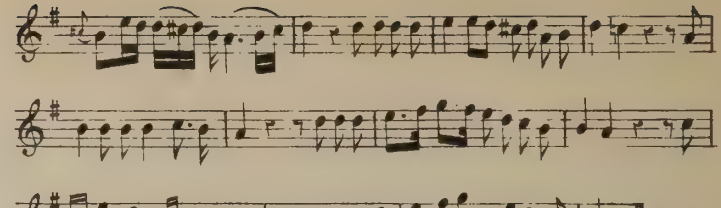

Allegro.

Nº 1279.

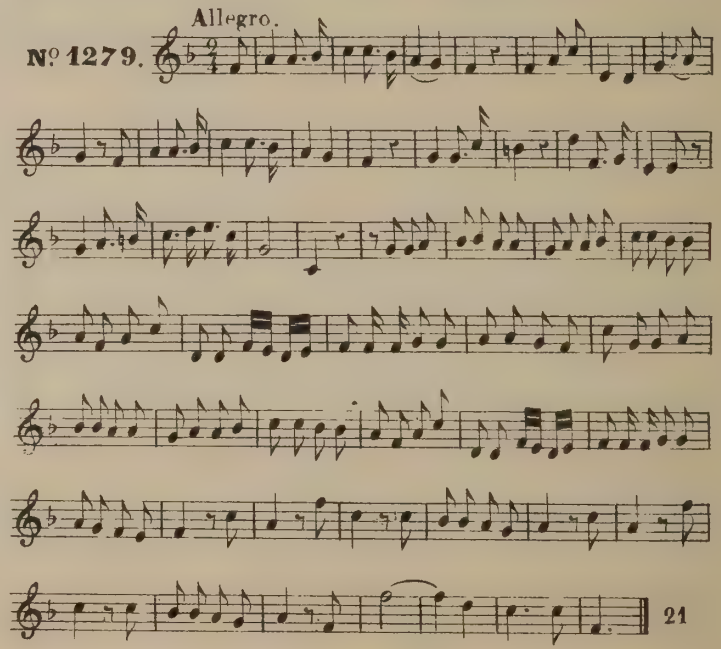

Allegretto.

N° 1280.

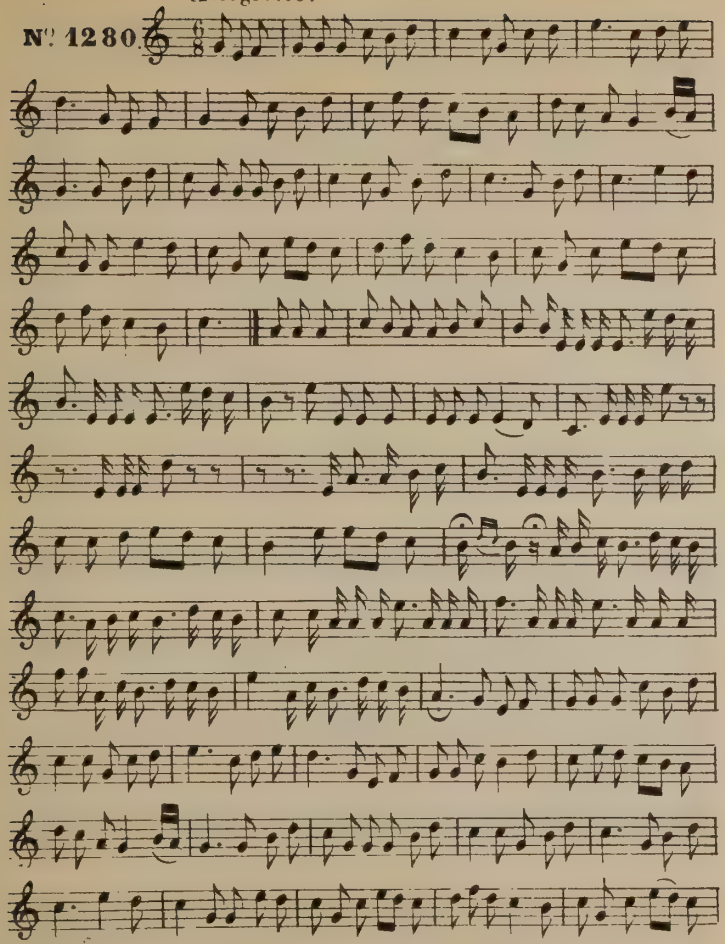

5

Allegretto.

N° 1281.

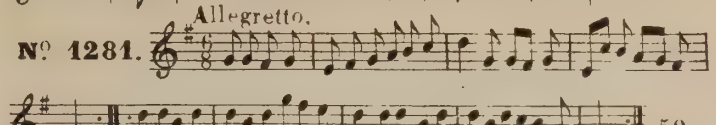

50

Allegretto.

N° 1282.

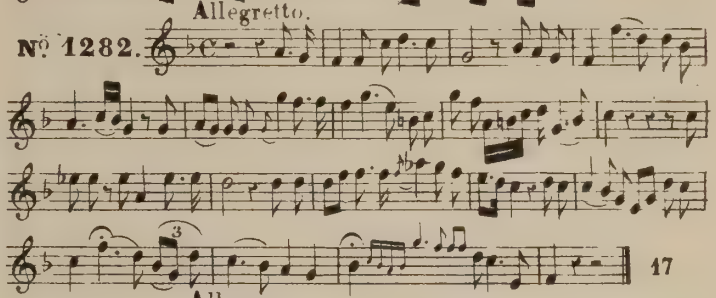

17

Allegro.

N° 1283.

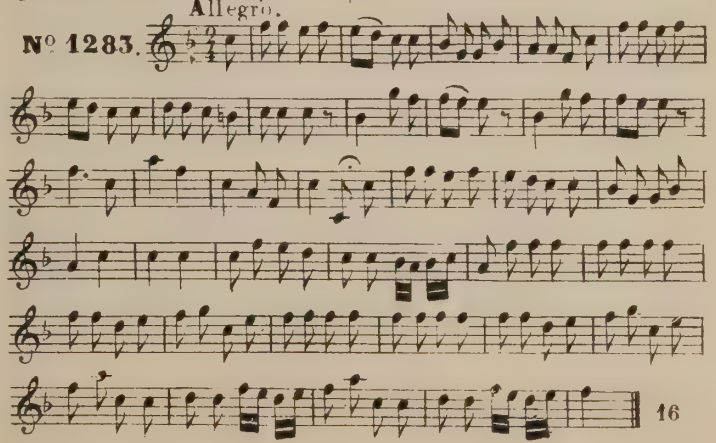

16

Andante.

Nº 1284.

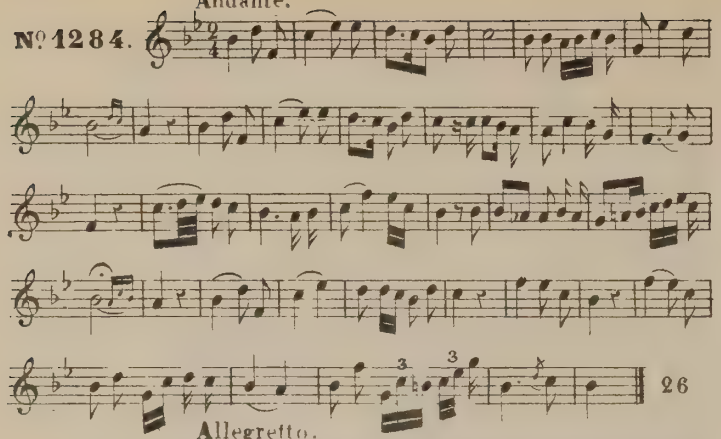

Allegretto.

Nº 1285.

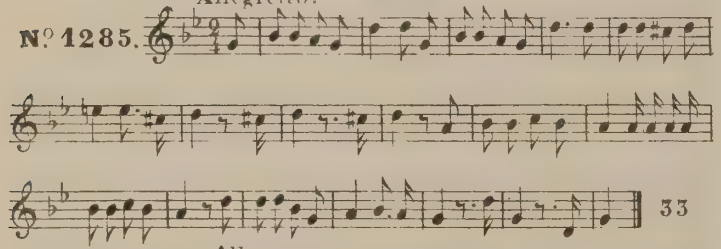

Allegretto.

Nº 1286.

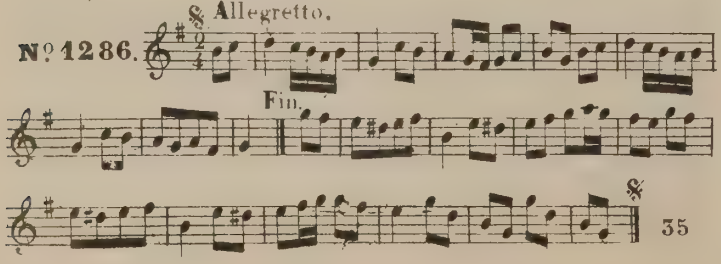

Allegretto

Nº 1287.

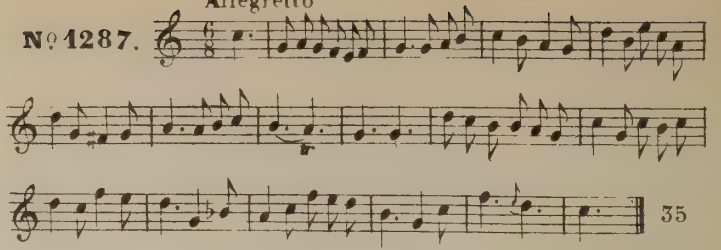

Allegretto

Nº 1288.

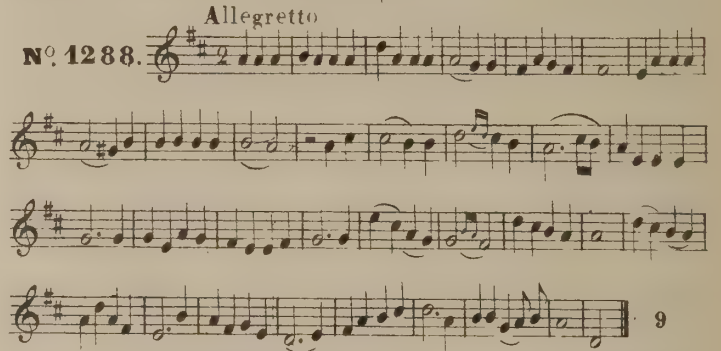

Allegro

Nº 1289.

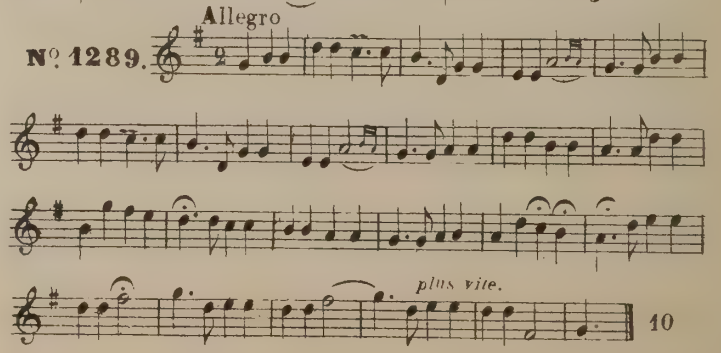

Andante.

Nº 1290.

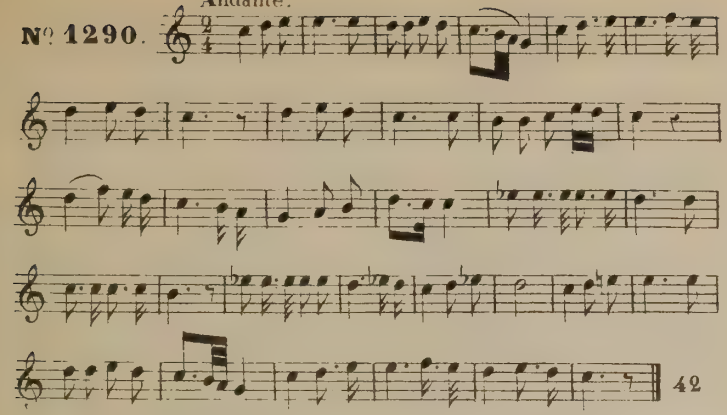

Allegro.

Nº 1291.

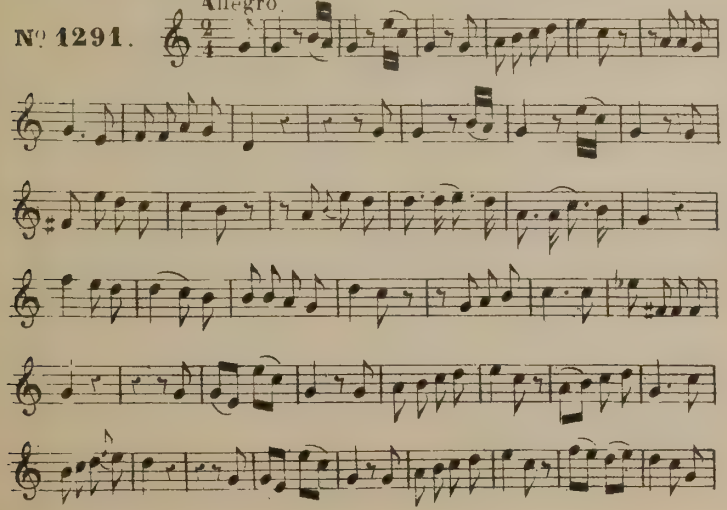

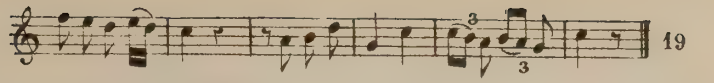

Allegro.

Nº 1292.

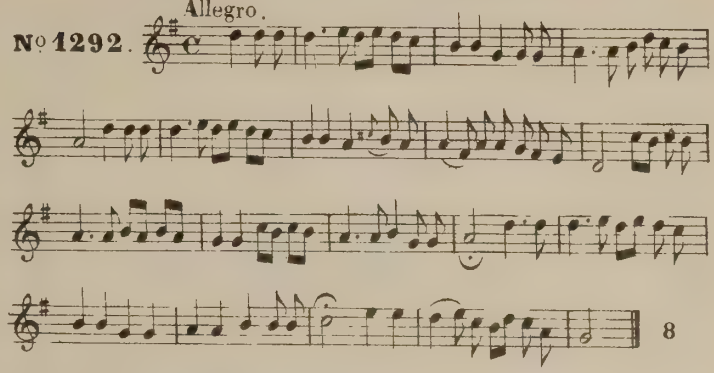

Allegro.

Nº 1293.

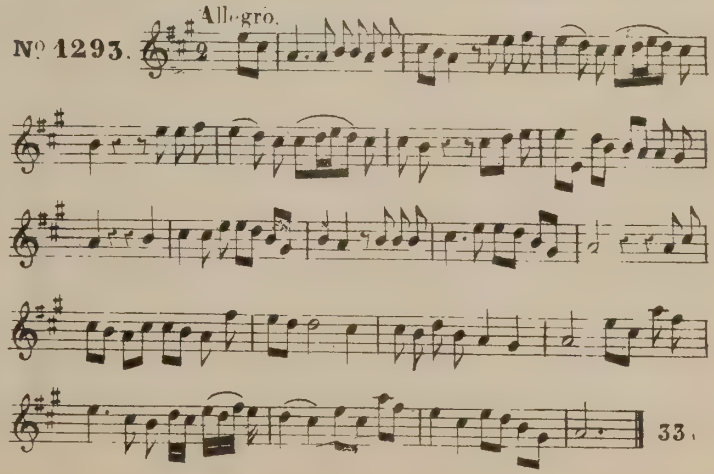

Allegro.

Nº 1294.

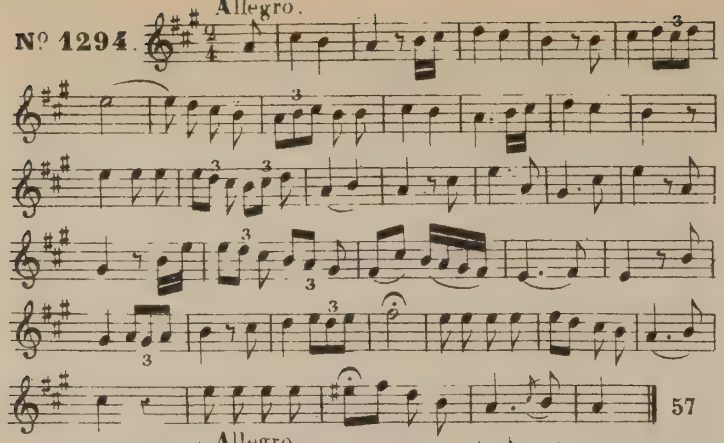

Allegro.

Nº 1295.

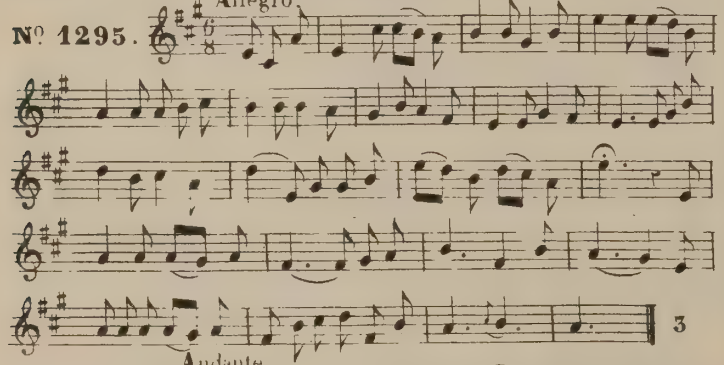

Andante.

Nº 1296.

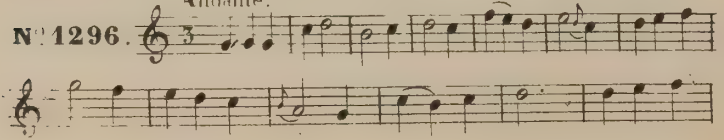

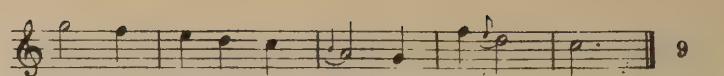

Allegro.

Nº 1297.

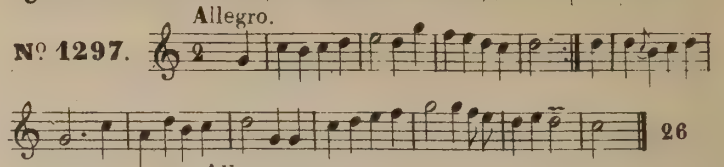

Allegretto.

Nº 1298.

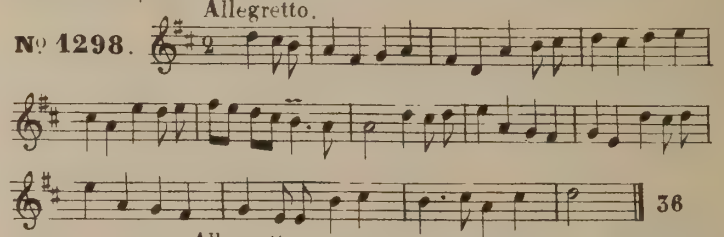

Allegretto.

Nº 1299.

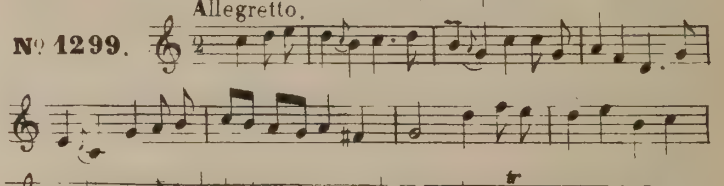

Andante.

Nº 1300.

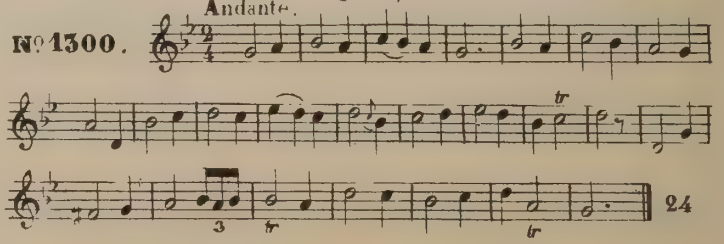

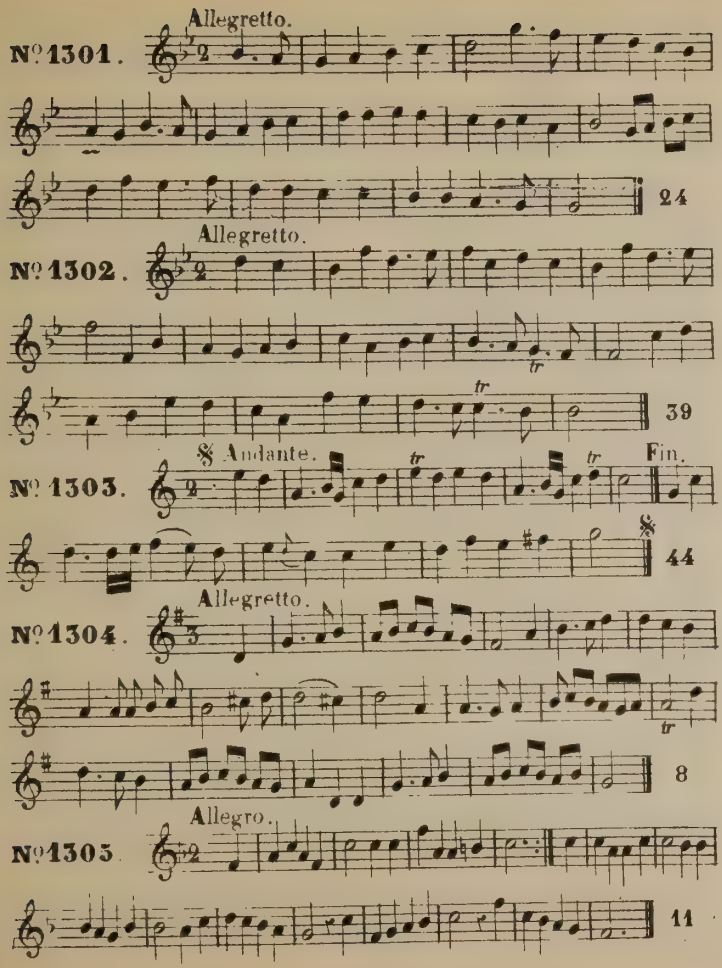
Allegretto.
№ 1301.
24
Allegretto.
№ 1302.
39
§ Andante.
Fin.
№ 1303.
44
Allegretto.
№ 1304.
8
Allegro.
№ 1305.
11

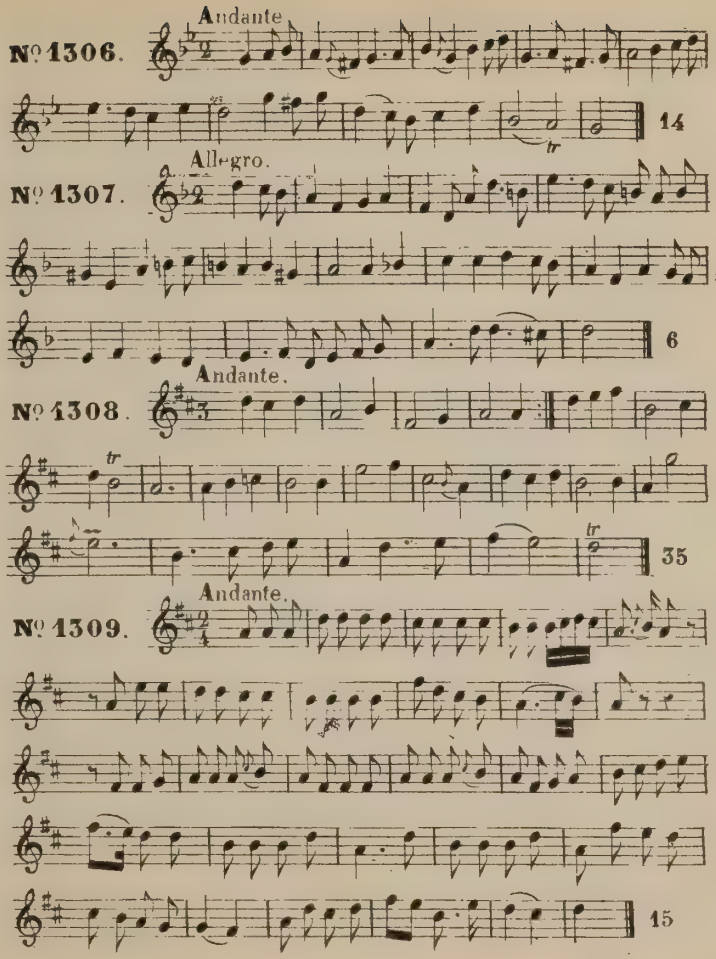
Andante.
№ 1306.
14
Allegro.
№ 1307.
6
Andante.
№ 1308.
35
Andante.
№ 1309.
15

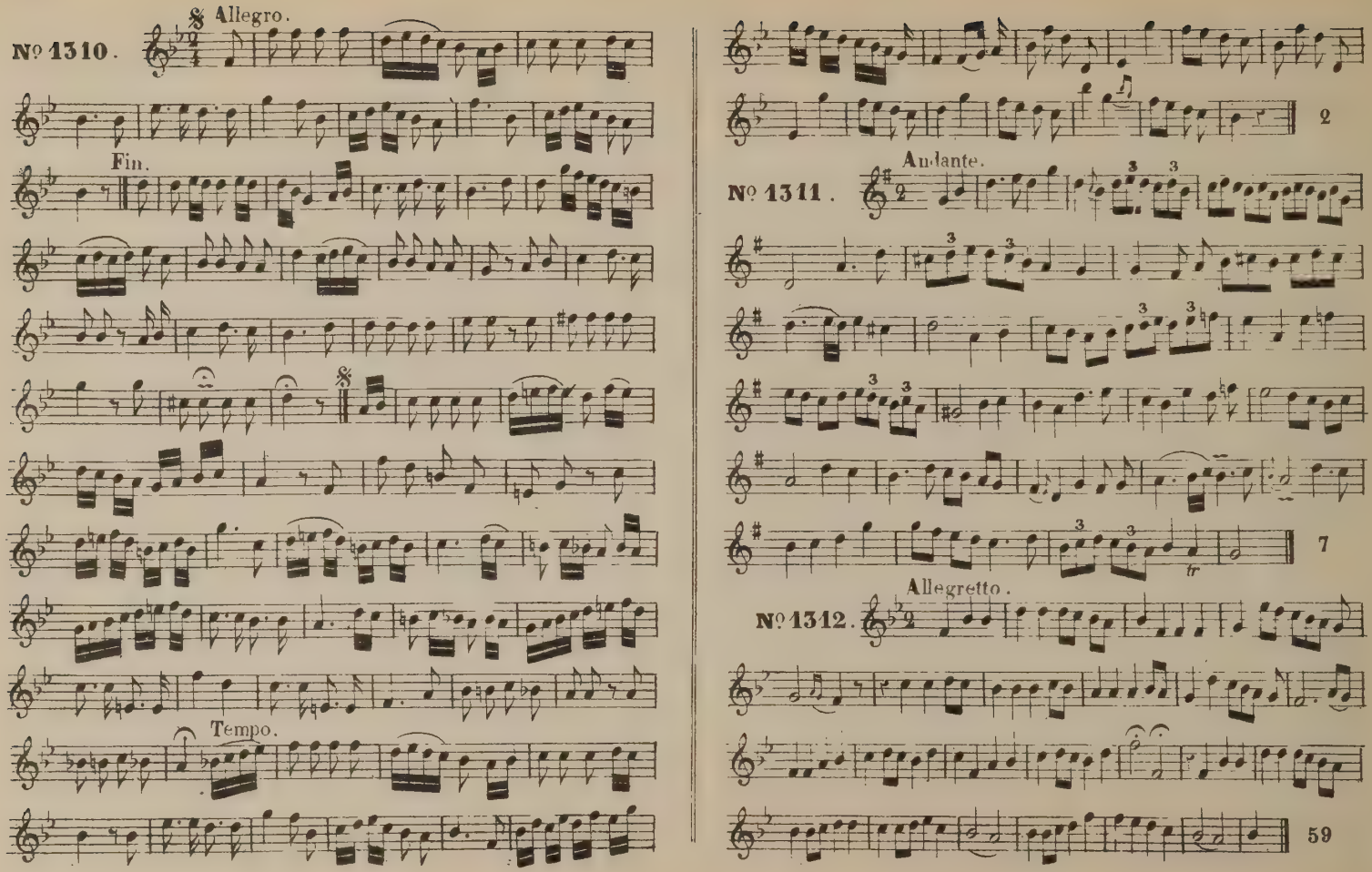
Nº 1310.
Allegro.
Fin.
Tempo.
2
Nº 1311.
Andante.
7
Nº 1312.
Allegretto.
59

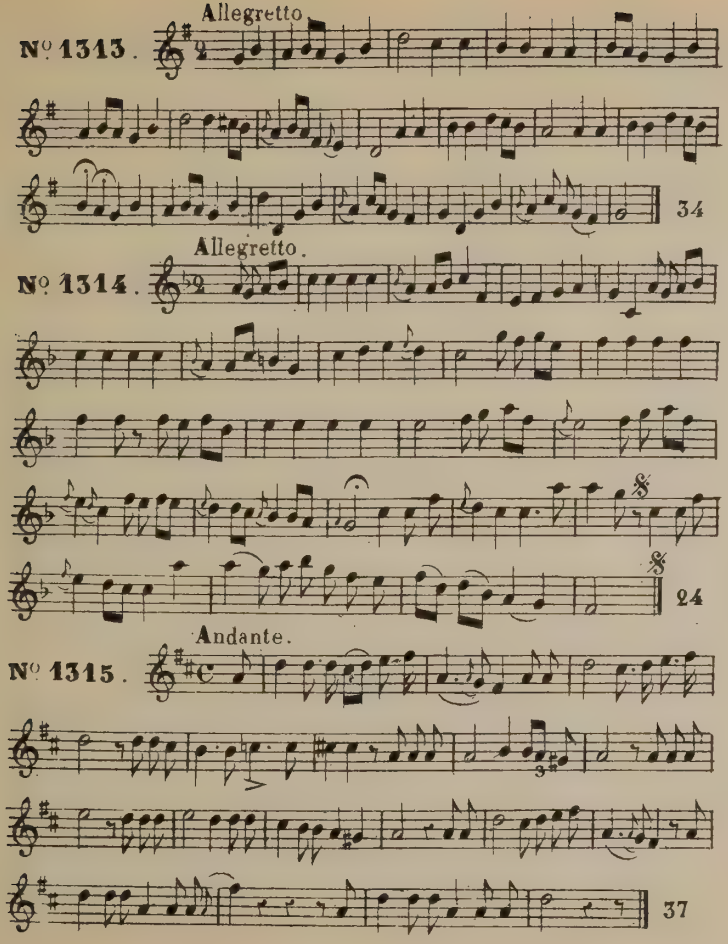
Nº 1313. Allegretto
34
Nº 1314. Allegretto.
24
Nº 1315. Andante.
37

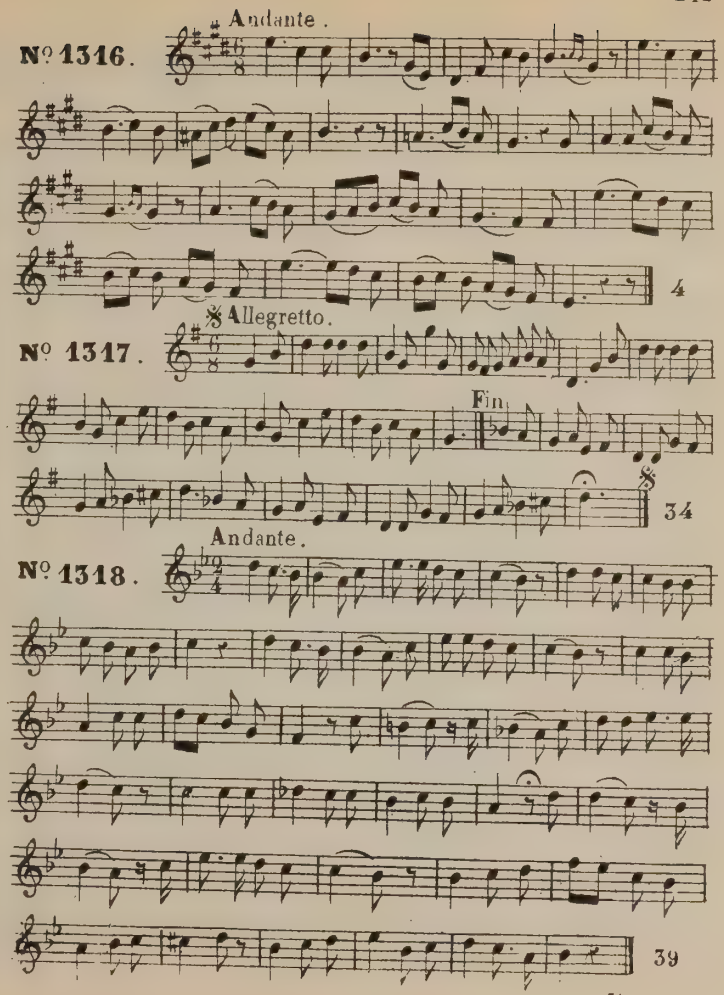
Nº 1316. Andante.
4
Nº 1317. Allegretto.
Fin
34
Nº 1318. Andante.
39

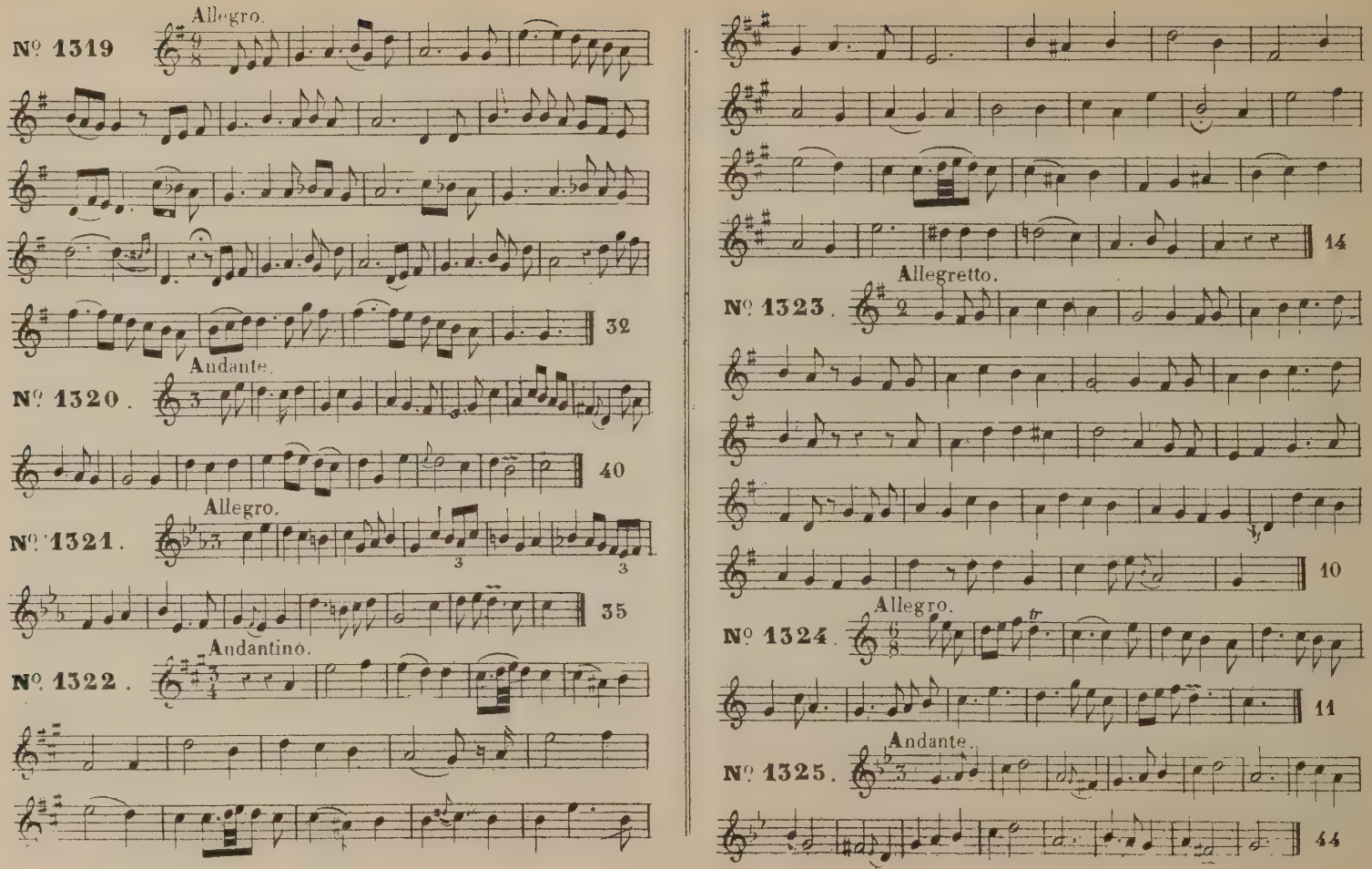
Allegro.
Nº 1319
32
Andante.
Nº 1320.
40
Allegro.
Nº 1321.
35
Andantino.
Nº 1322.
14
Allegretto.
Nº 1323.
10
Allegro.
Nº 1324.
11
Andante.
Nº 1325.
44

Allegro

№ 1326.

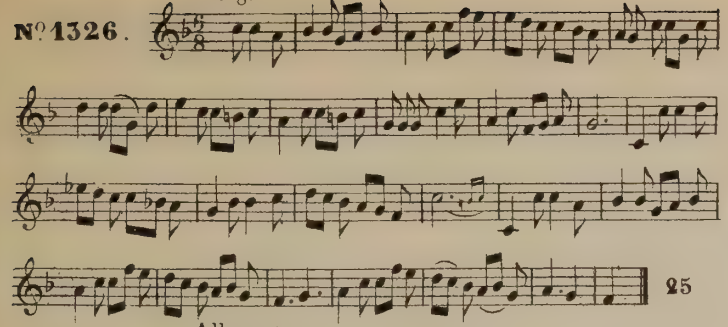

Allegretto.

№ 1327.

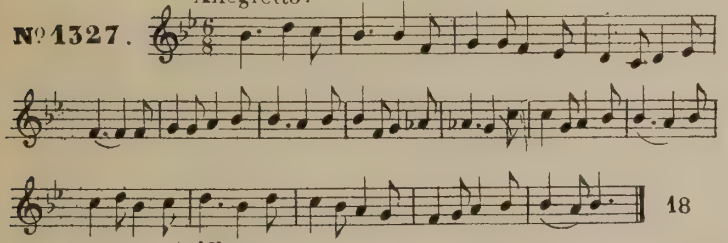

Allegretto.

№ 1328.

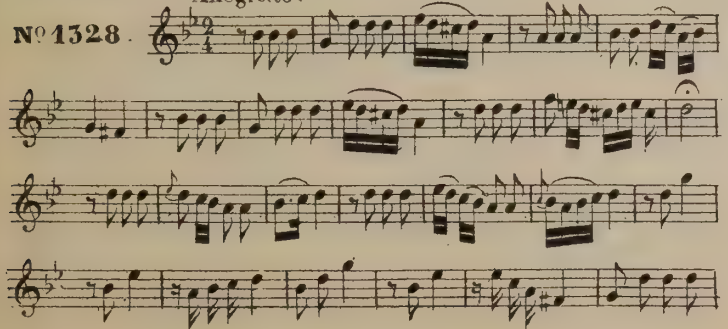

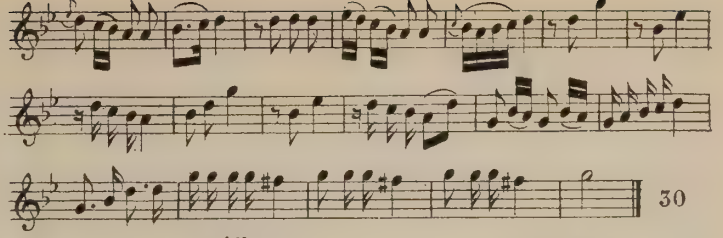

Allegro.

№ 1329.

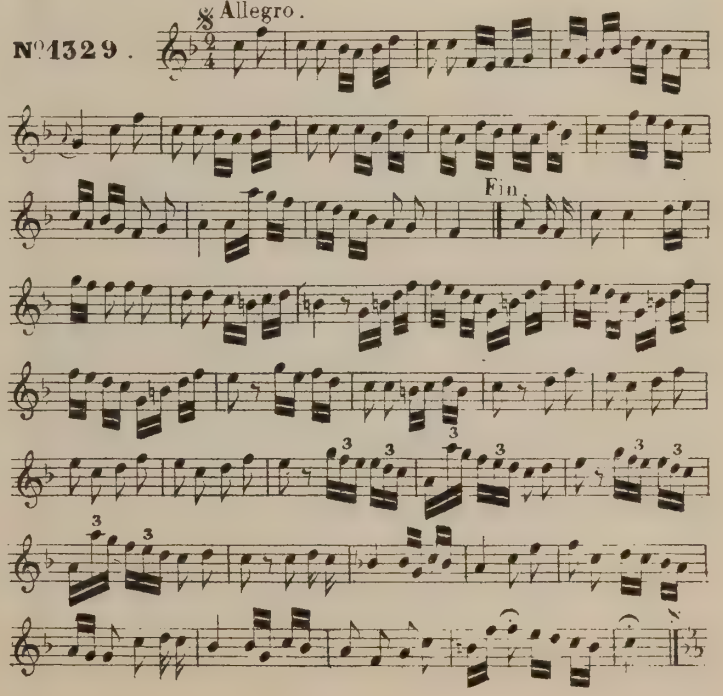

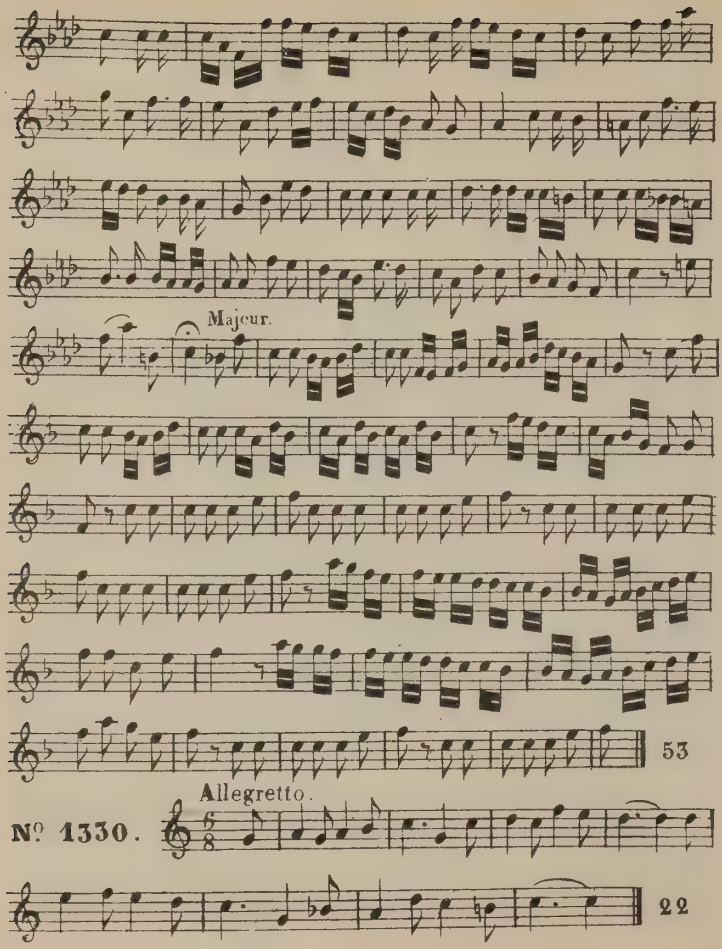
Majeur.
53
Allegretto.
Nº 1330.
22

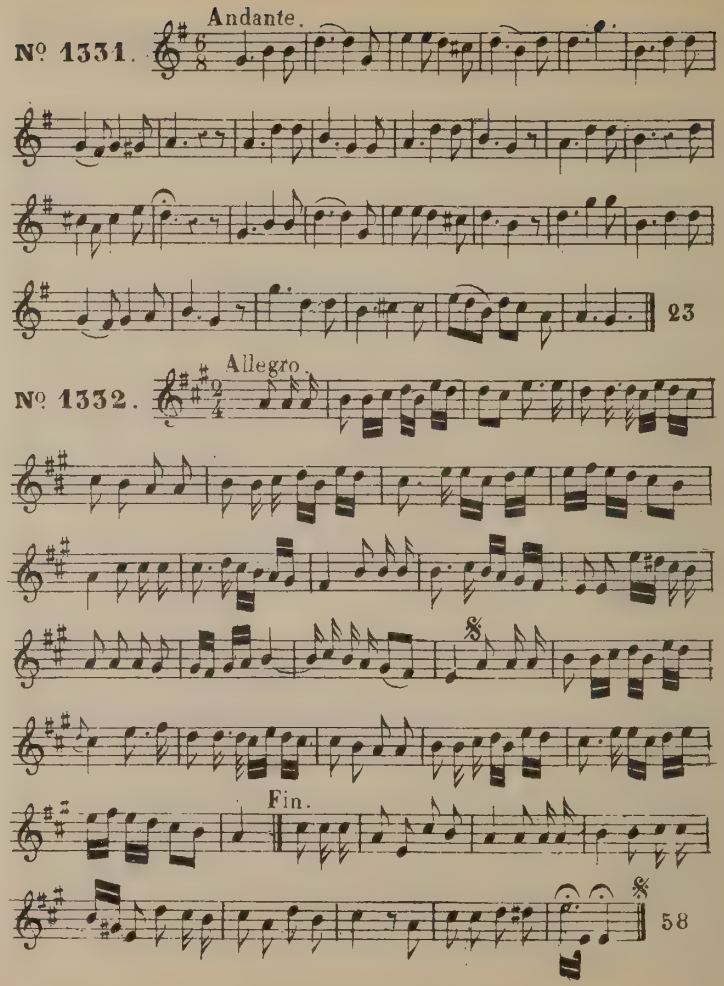
Andante.
Nº 1331.
23
Allegro.
Nº 1332.
Fin.
58

Allegro.

Nº 1333.

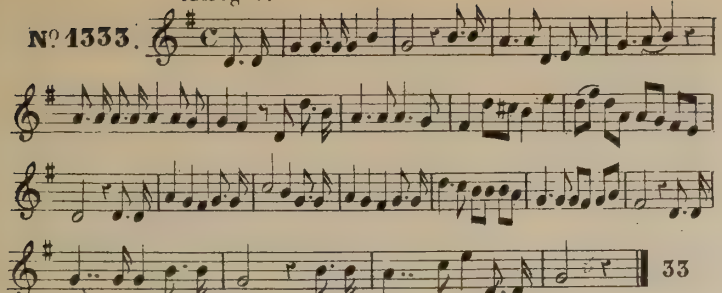

Allegro.

Nº 1334.

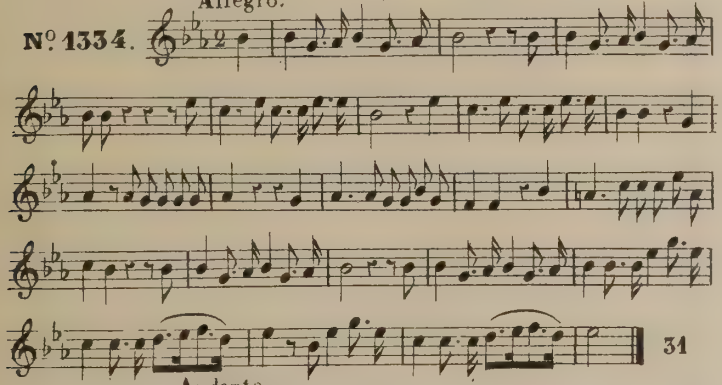

Andante.

Nº 1335.

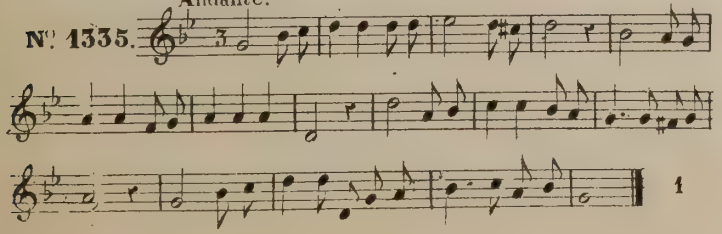

Allegretto.

Nº 1336.

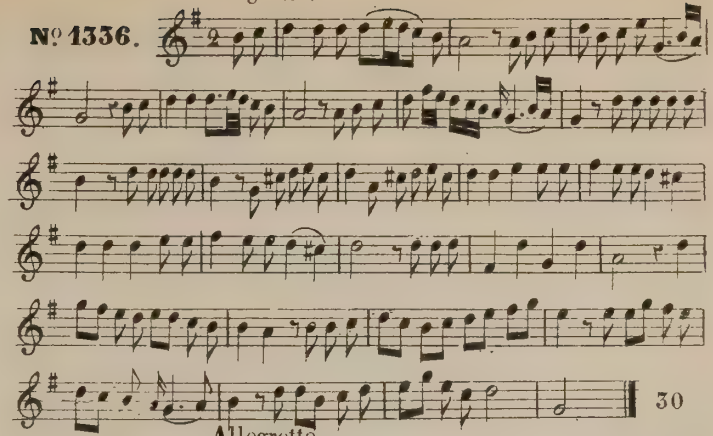

Allegretto.

Nº 1337.

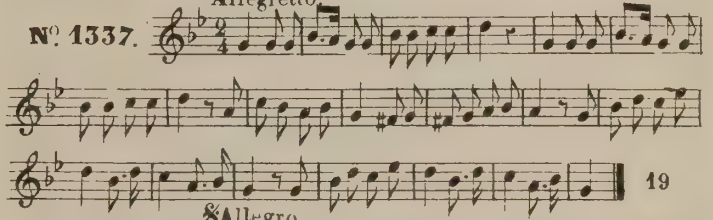

Allegro.

Nº 1338.

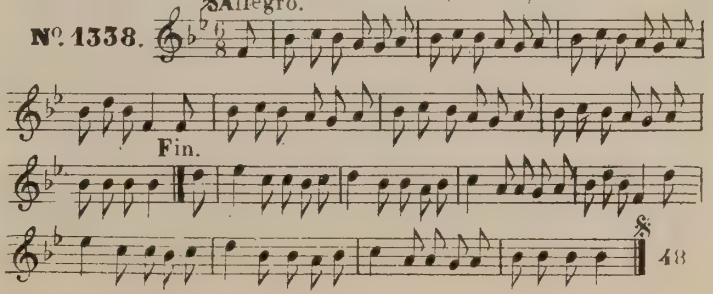

Allegretto.

Nº 1339.

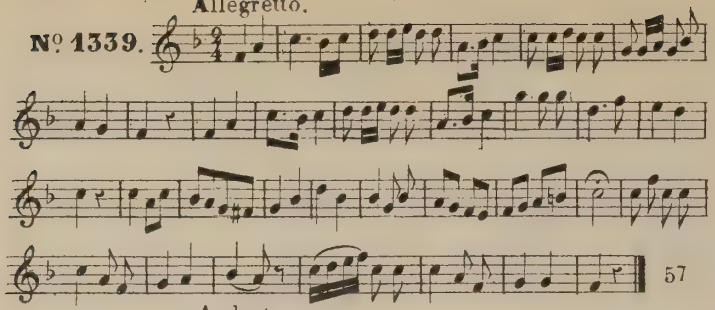

Andante.

Nº 1340.

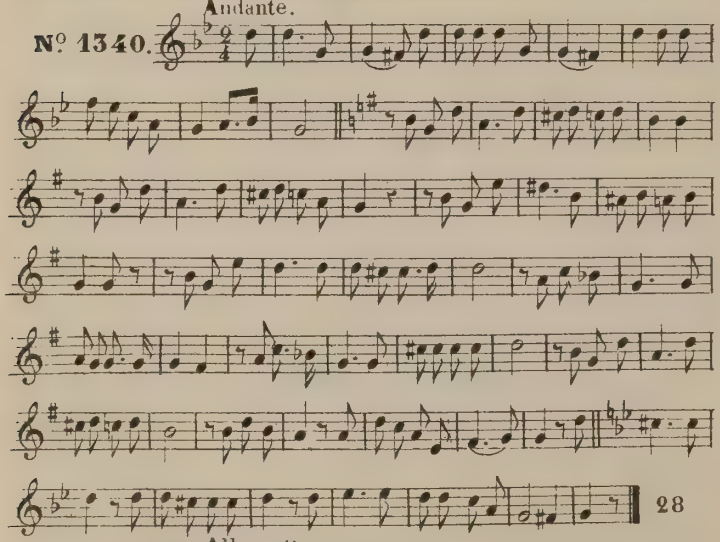

Allegretto.

Nº 1341.

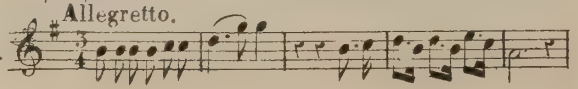

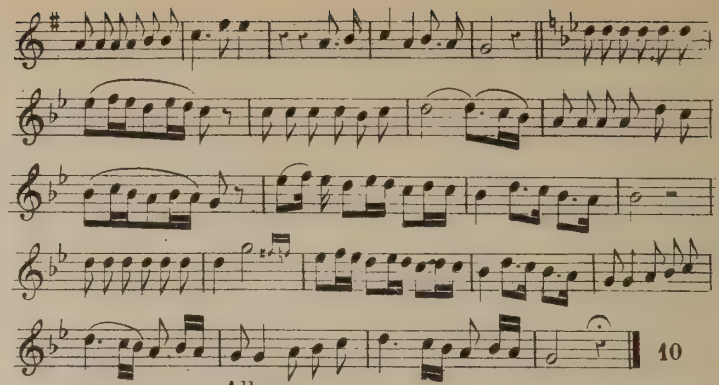

Allegro.

Nº 1342.

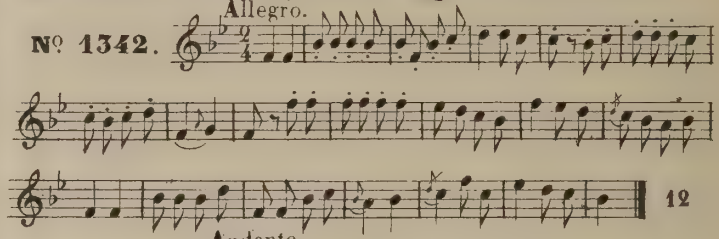

Andante.

Nº 1343.

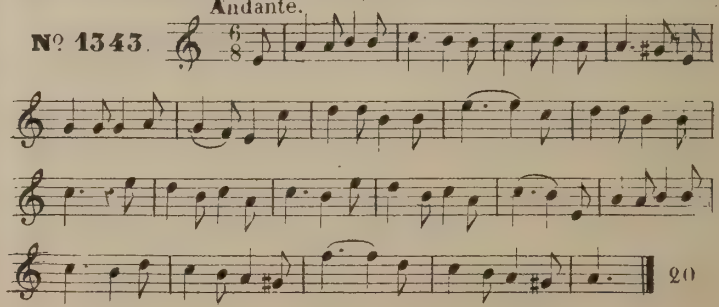

Andante.

Nº 1344.

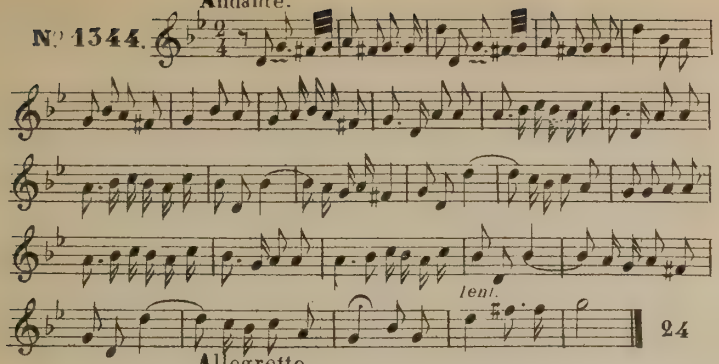

Allegretto.

Nº 1345.

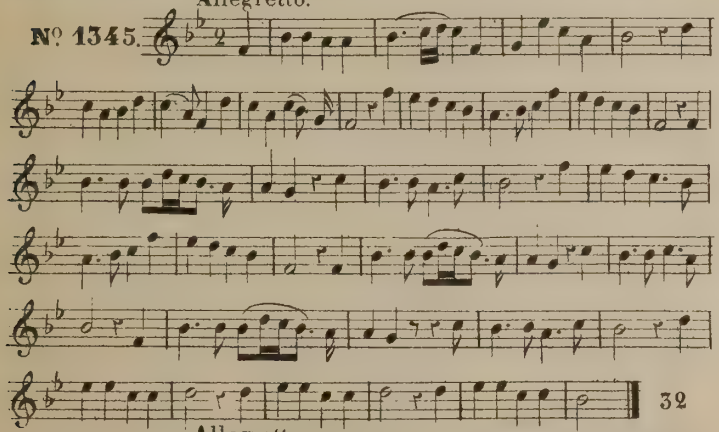

Allegretto.

Nº 1346.

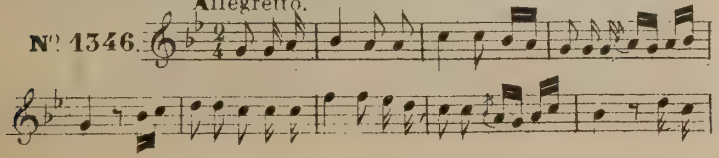

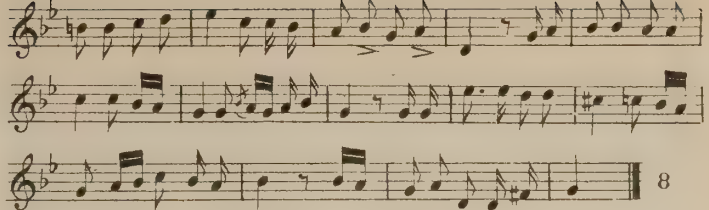

Allegro.

Nº 1347.

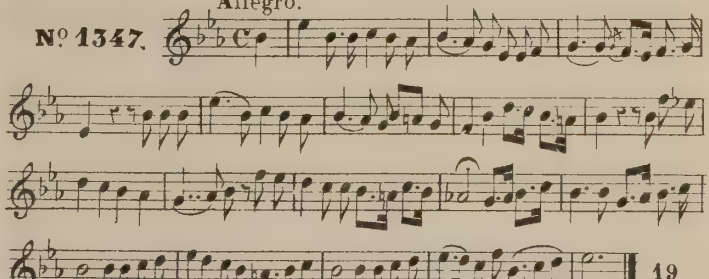

Allegretto.

Nº 1348.

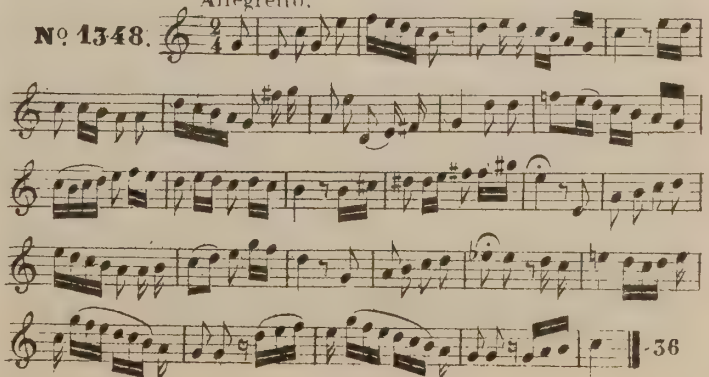

Allegro.

N° 1349.

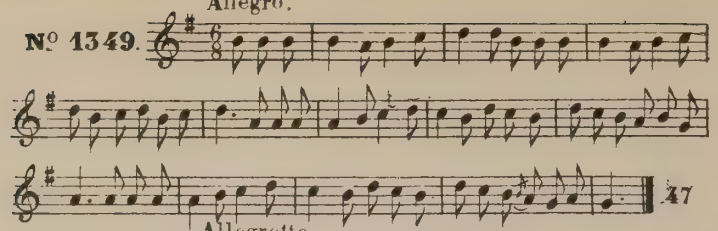

Allegretto.

N° 1350.

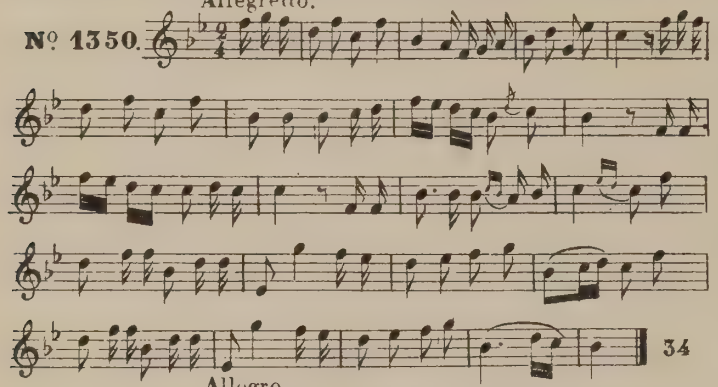

Allegro.

N° 1351.

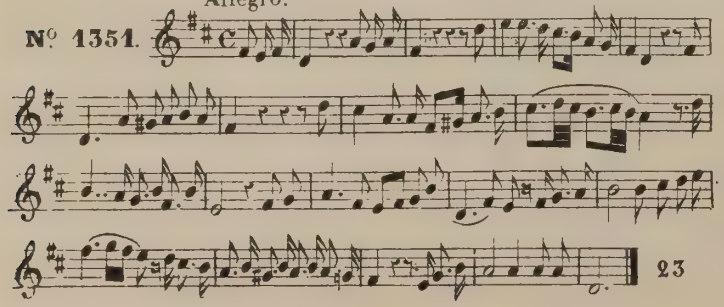

Allegro.

N° 1352.

Fin.

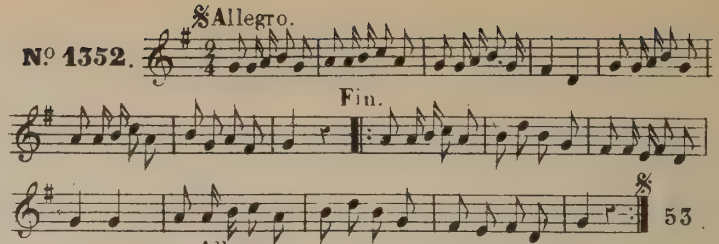

Allegro.

N° 1353.

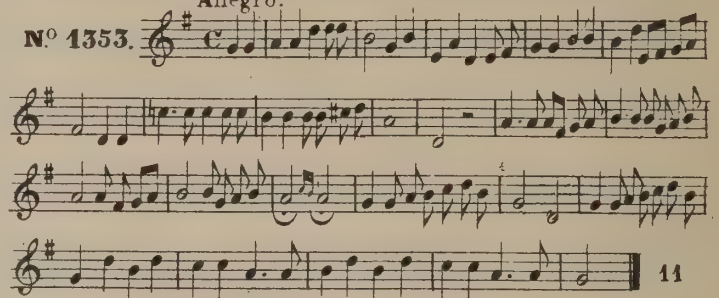

Allegrett.

N° 1354.

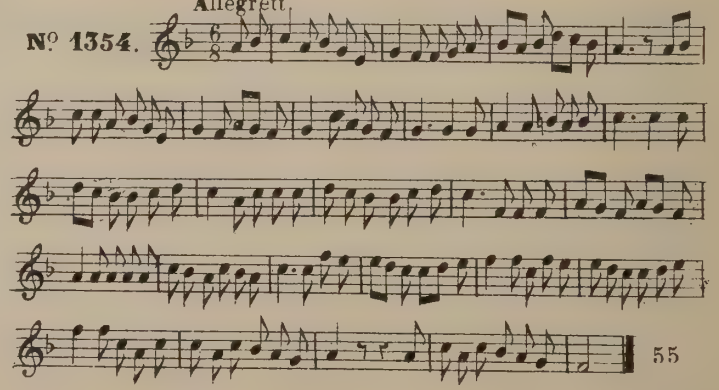

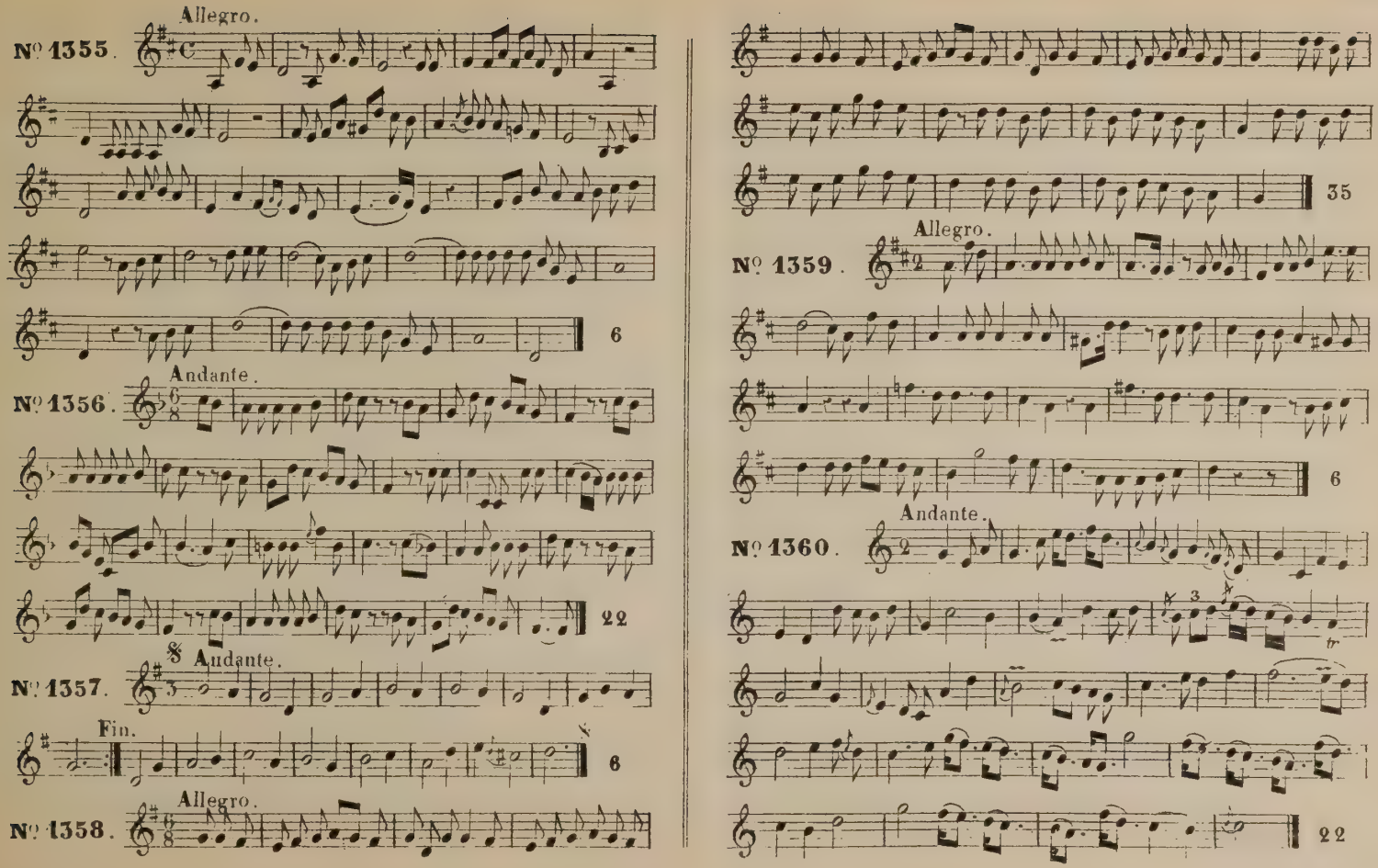
Allegro.
№ 1355.
6
Andante.
№ 1356.
22
Andante.
№ 1357.
Fin.
6
Allegro.
№ 1358.
35
Allegro.
№ 1359.
6
Andante.
№ 1360.
22

Allegretto.

№ 1361.

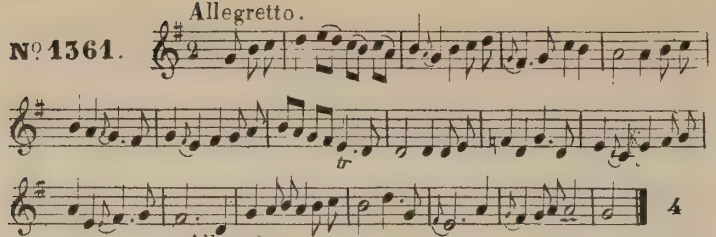

Allegrò.

№ 1362.

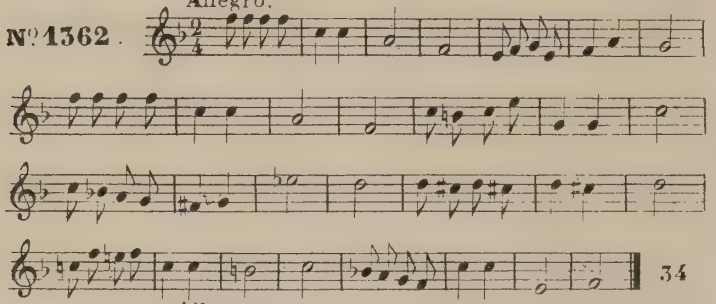

Allegro.

№ 1363.

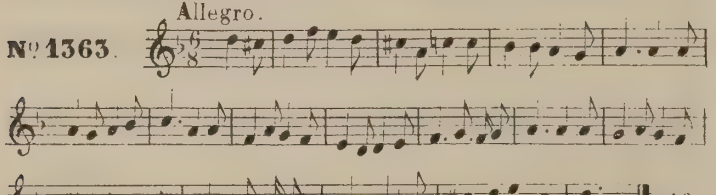

Allegretto.

№ 1364.

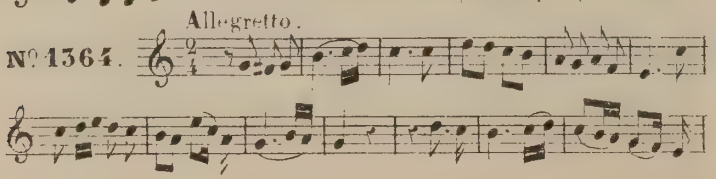

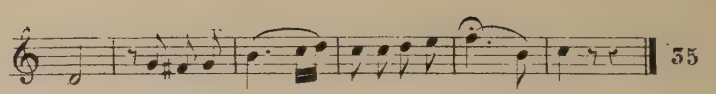

Allegretto.

№ 1365.

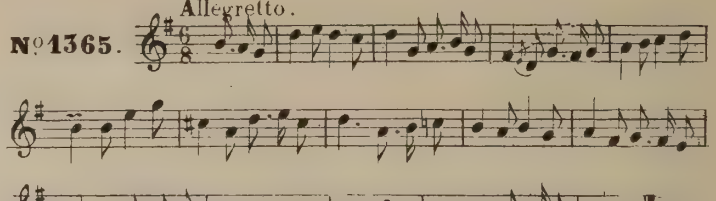

Allegro.

№ 1366.

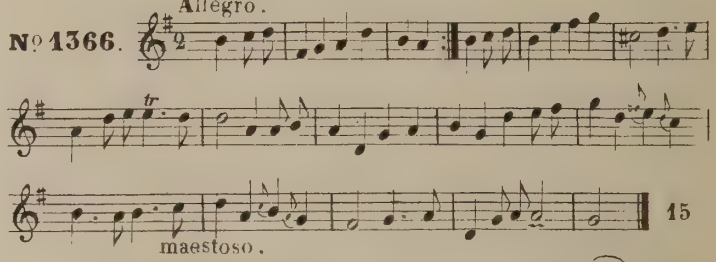

maestoso.

№ 1367.

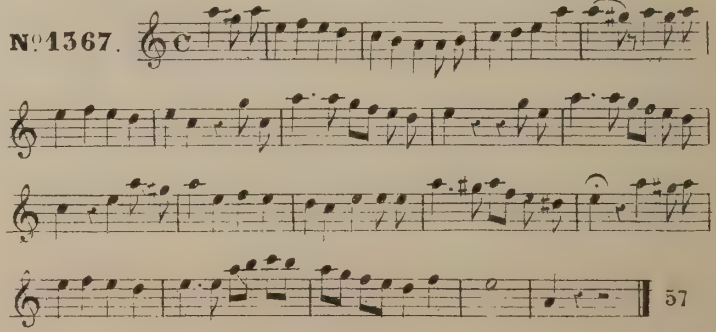

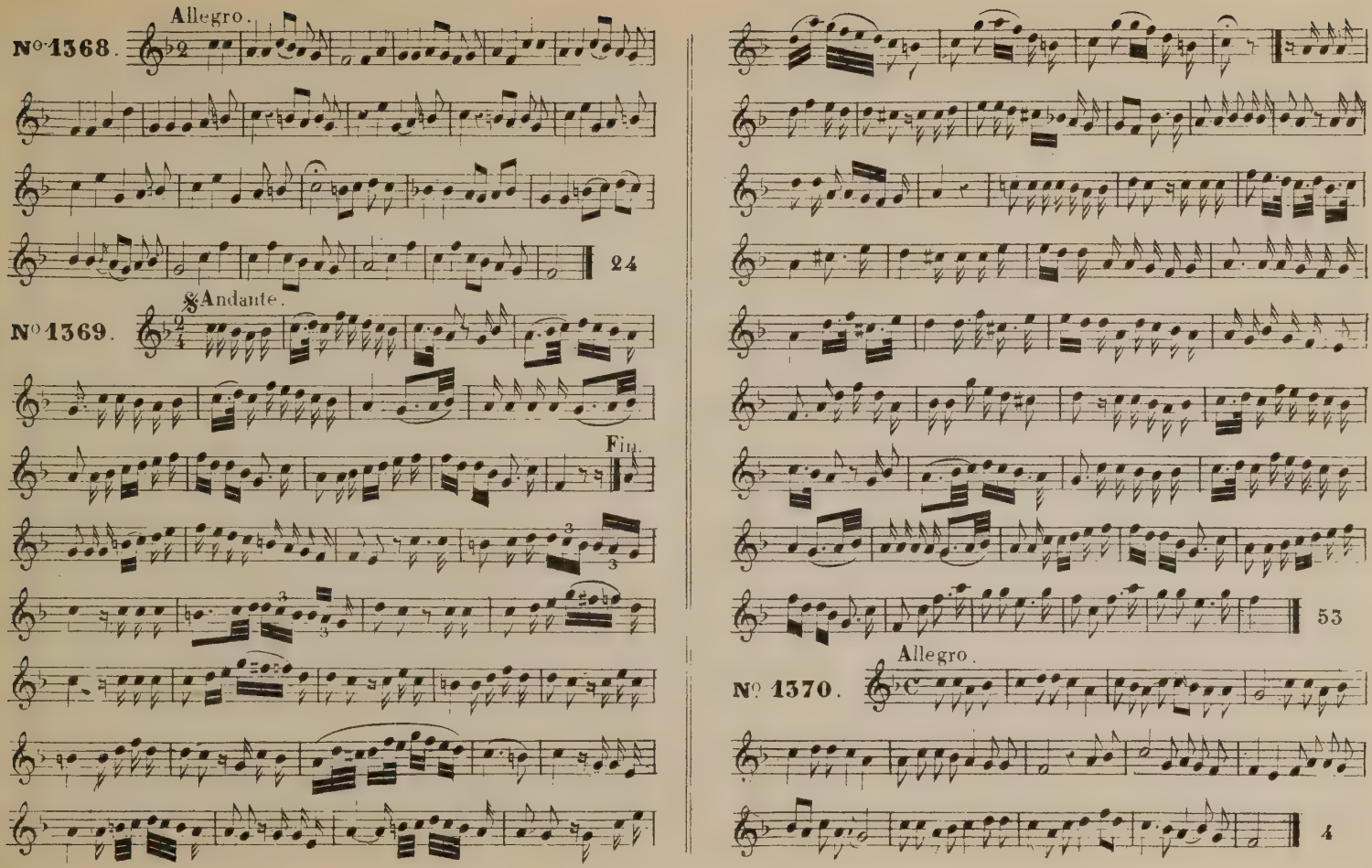
Allegro.
N° 1368.
24
Andante.
N° 1369.
Fin.
53
Allegro.
N° 1370.
4

Andante.

Nº 1371.

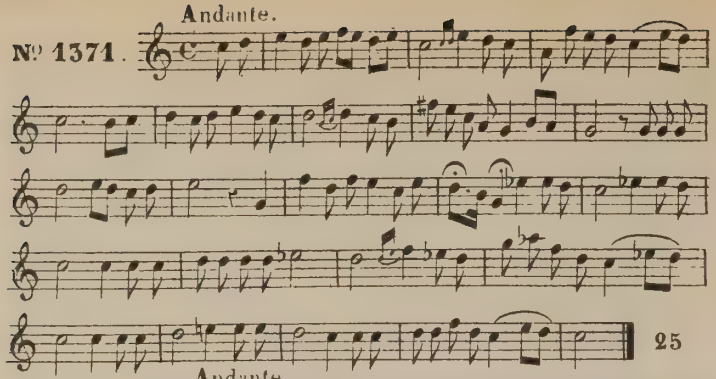

Andante.

Nº 1372.

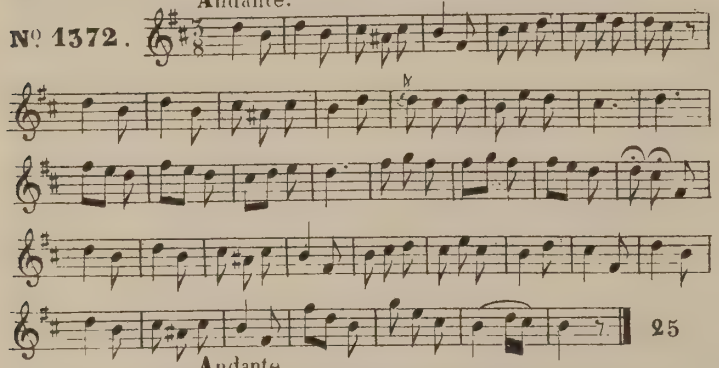

Andante.

Nº 1373.

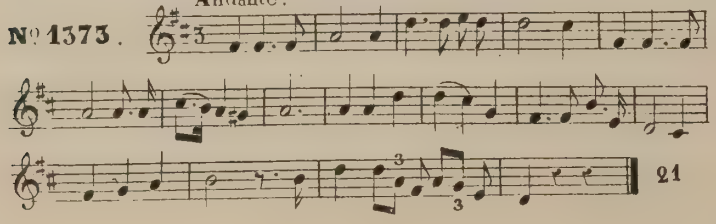

Andante.

Nº 1374.

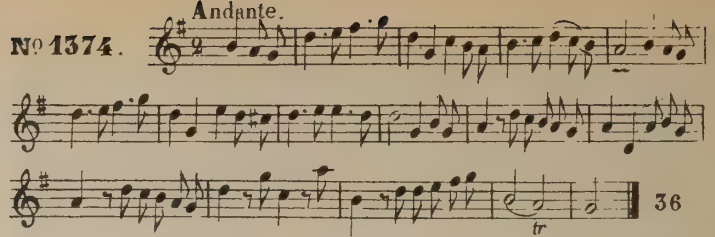

Nº 1375.

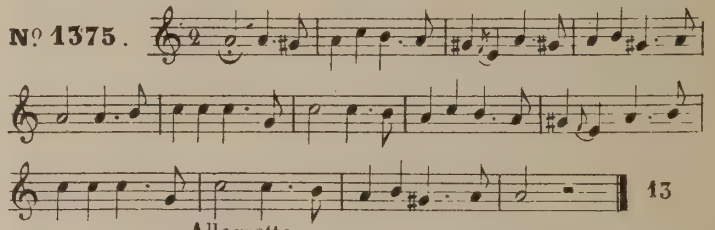

Allegretto.

Nº 1376.

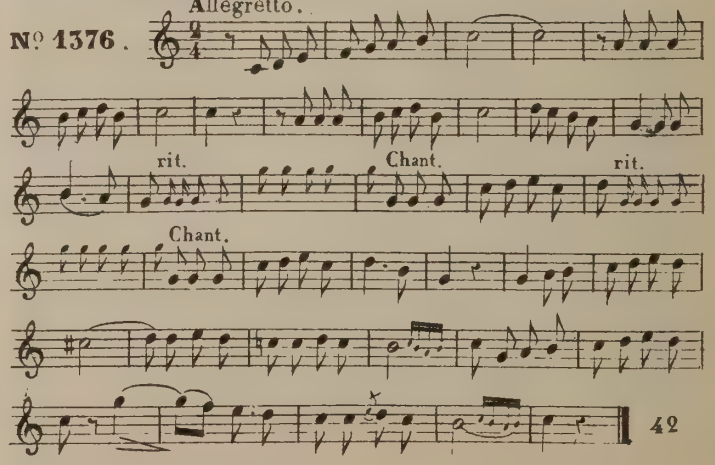

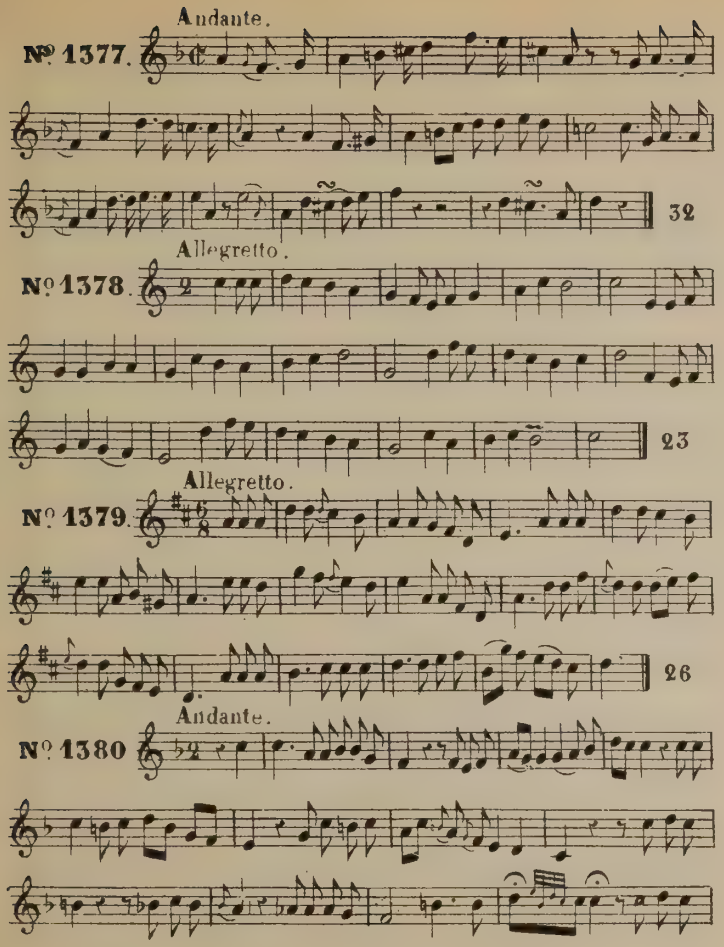
Andante.
№ 1377.
32
Allegretto.
№ 1378.
23
Allegretto.
№ 1379.
26
Andante.
№ 1380

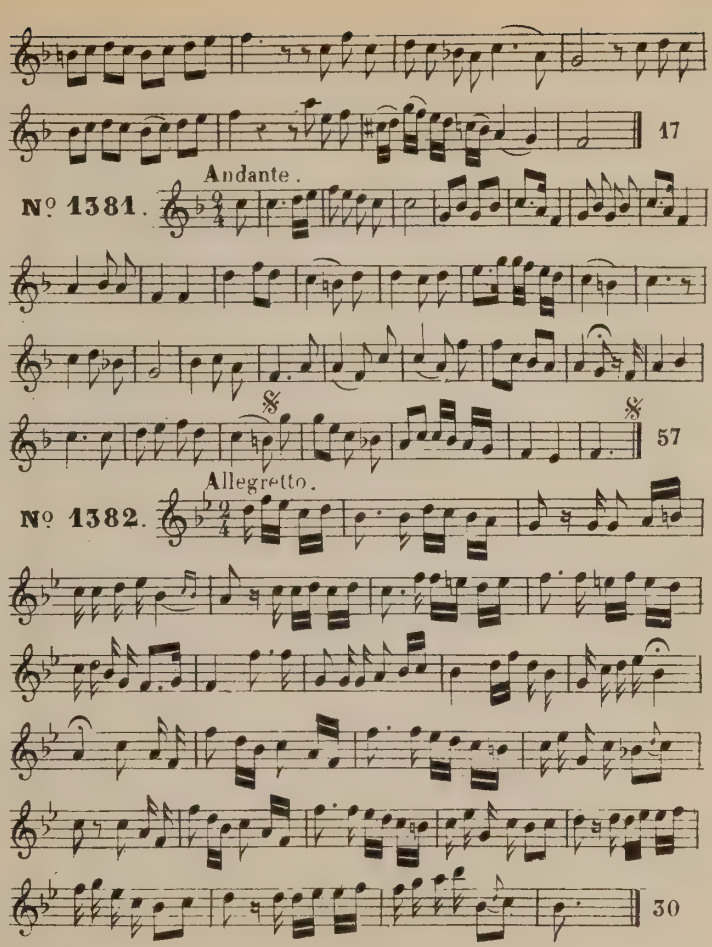
17
Andante.
№ 1381.
57
Allegretto.
№ 1382.
30

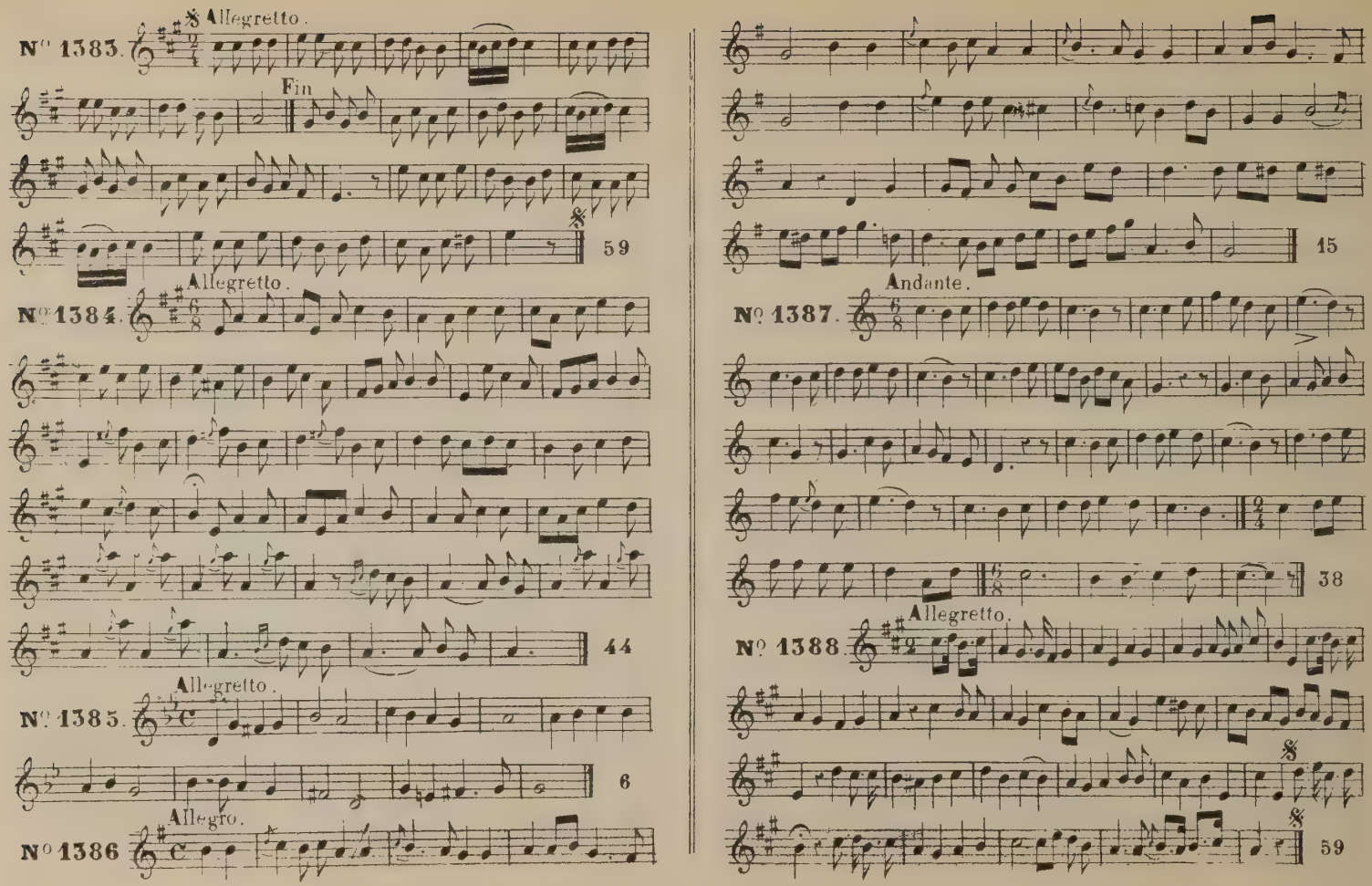
N° 1383. Allegretto.
Fin
59
N° 1384. Allegretto.
44
N° 1385. Allegretto.
6
N° 1386 Allegro.
15
N° 1387. Andante.
38
N° 1388. Allegretto.
59

Andante

Nº 1389.

refrain

5

Andante.

Nº 1390.

31

Allegro.

Nº 1391.

& Chant

Fin

47

Allegretto.

Nº 1392.

53

Allegretto.

Nº 1393.

13

Allegretto.

Nº 1394.

10

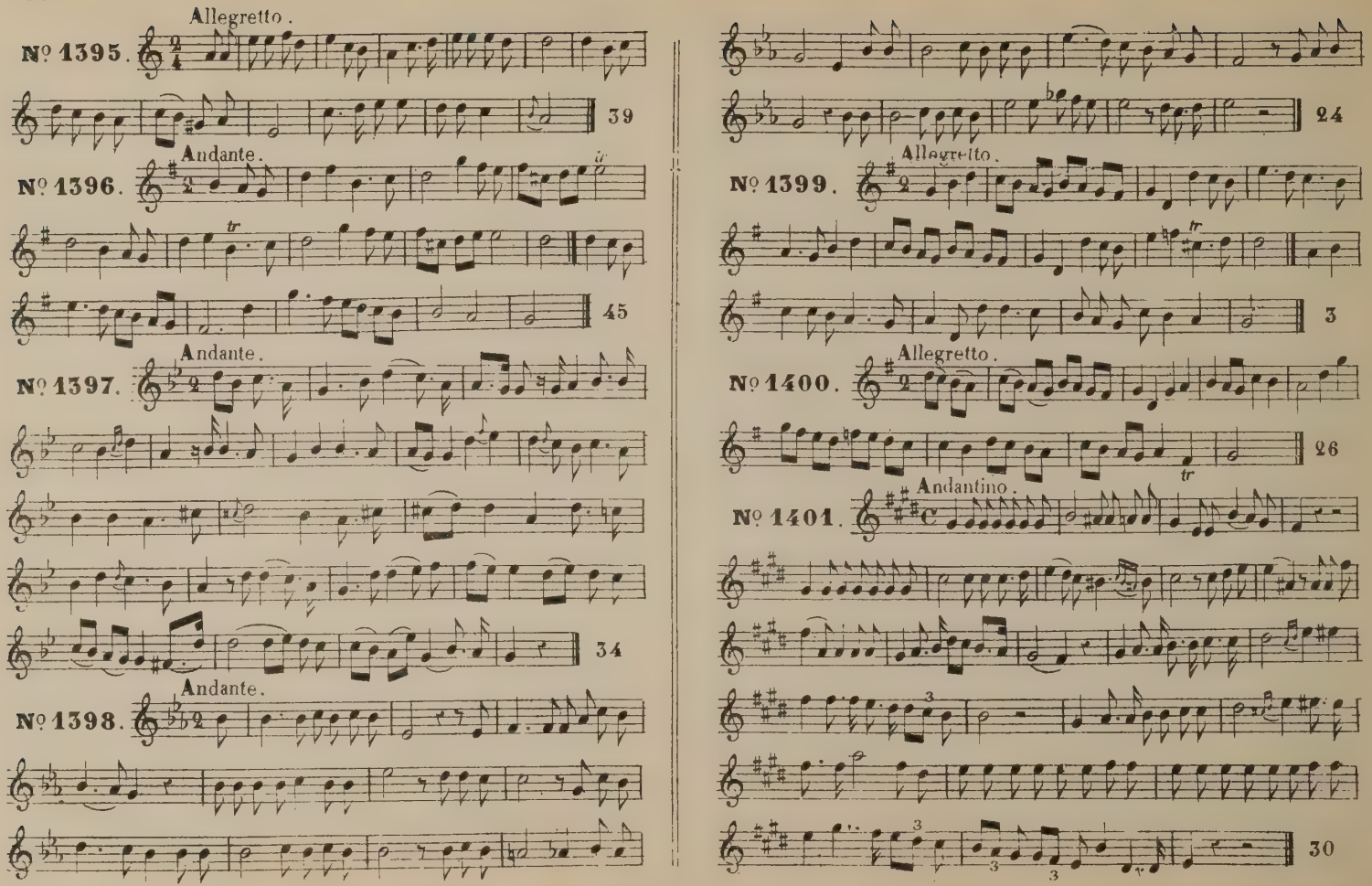
Allegretto.
№ 1395.
39
Andante.
№ 1396.
45
Andante.
№ 1397.
34
Andante.
№ 1398.
24
Allegretto.
№ 1399.
3
Allegretto.
№ 1400.
26
Andantino.
№ 1401.
30

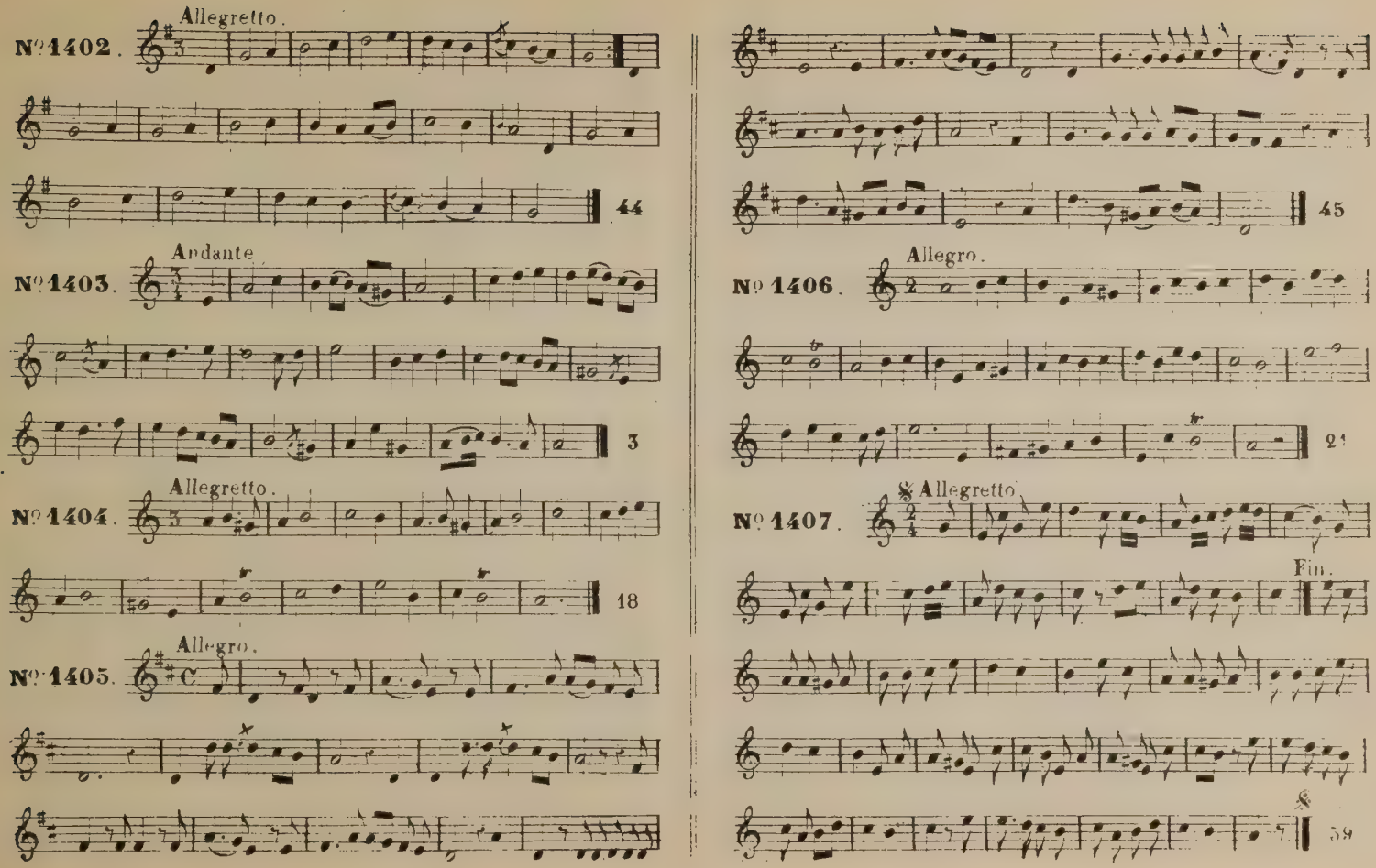
Allegretto.
N° 1402.
44
Andante
N° 1403.
3
Allegretto.
N° 1404.
18
Allegro.
N° 1405.
45
Allegro.
N° 1406.
21
Allegretto.
N° 1407.
Fin.
58

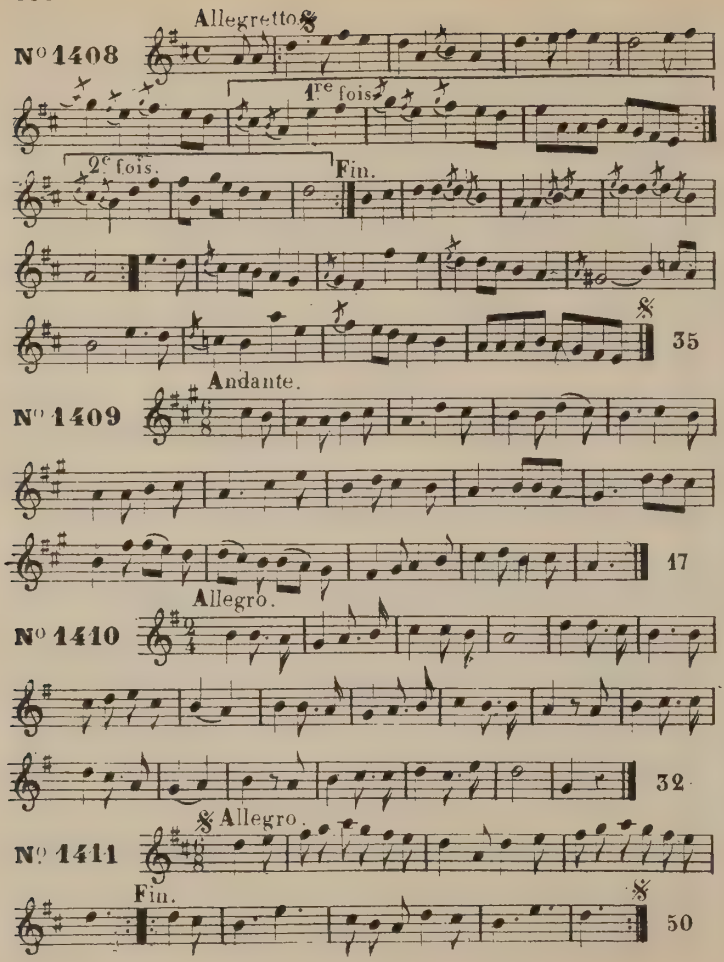
Allegretto.
N° 1408
1re fois.
2e fois.
Fin.
35
Andante.
N° 1409
17
Allegro.
N° 1410
32
Allegro.
N° 1411
Fin.
50

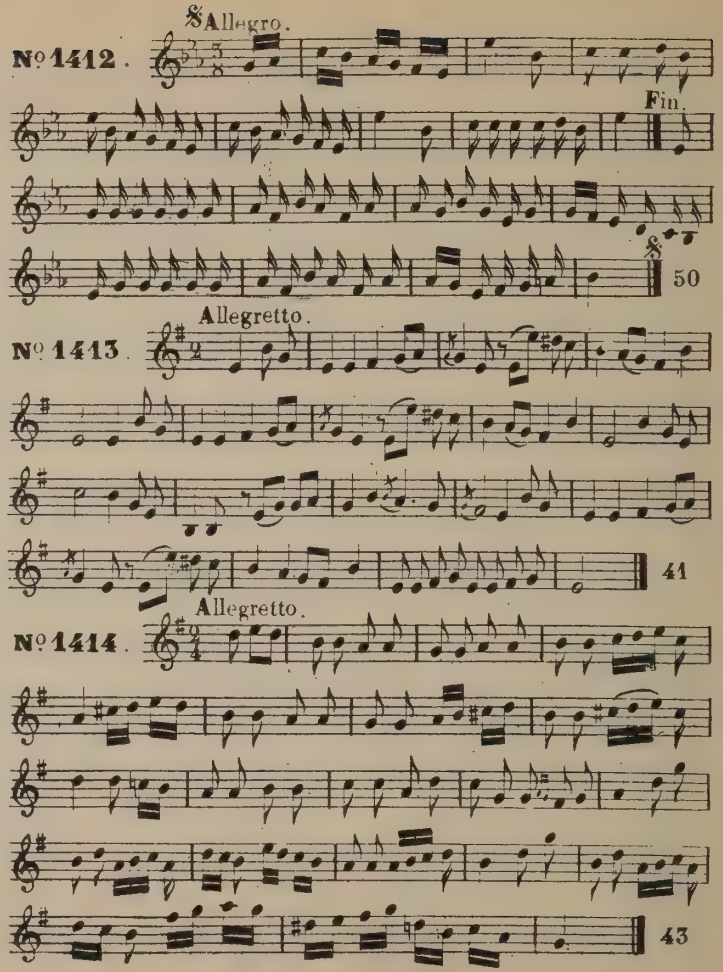
Allegro.
N° 1412.
Fin.
50
Allegretto.
N° 1413.
41
Allegretto.
N° 1414.
43

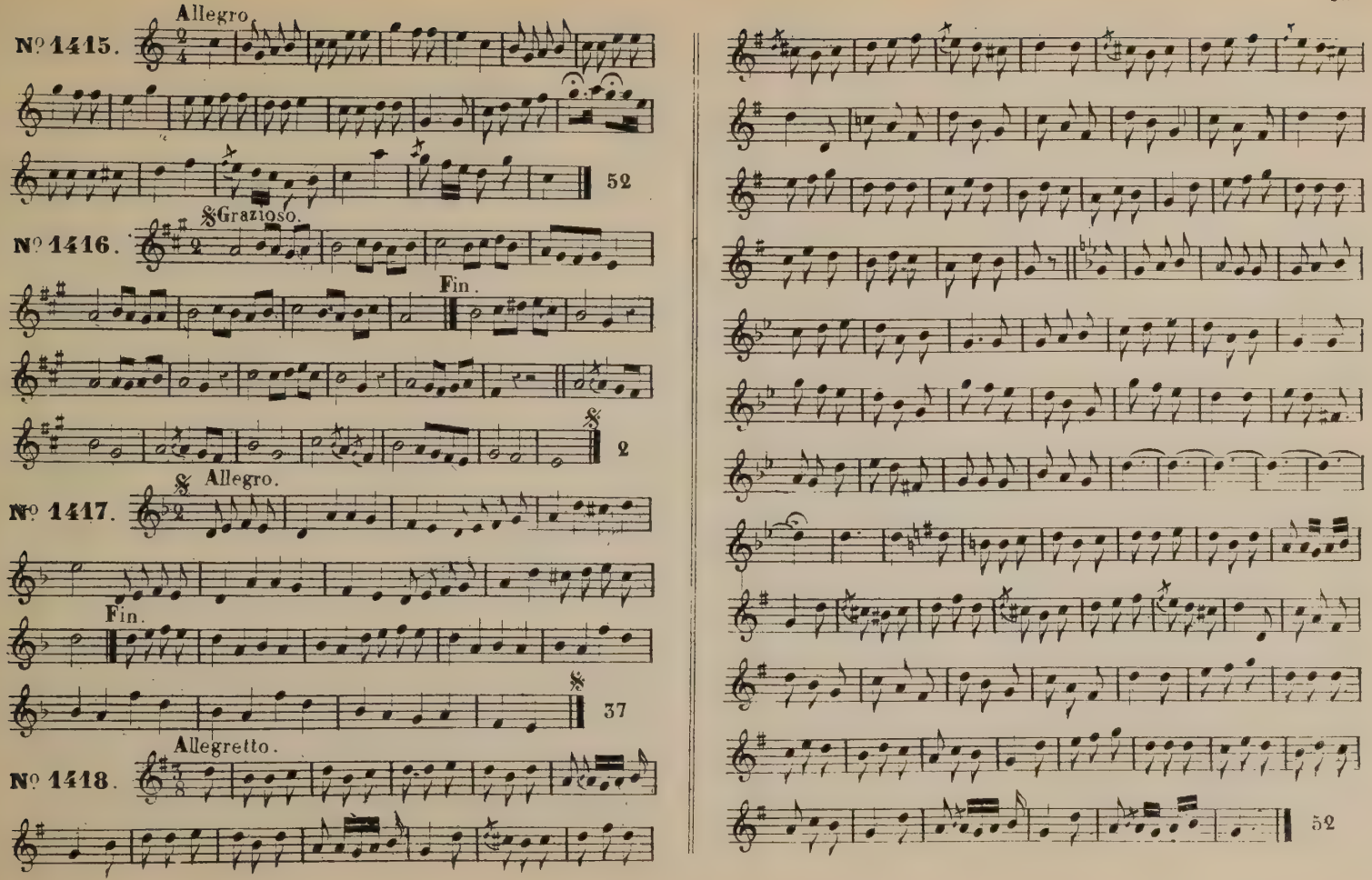
Allegro.
№ 1415.
52
Grazioso.
№ 1416.
Fin.
2
Allegro.
№ 1417.
Fin.
37
Allegretto.
№ 1418.
52

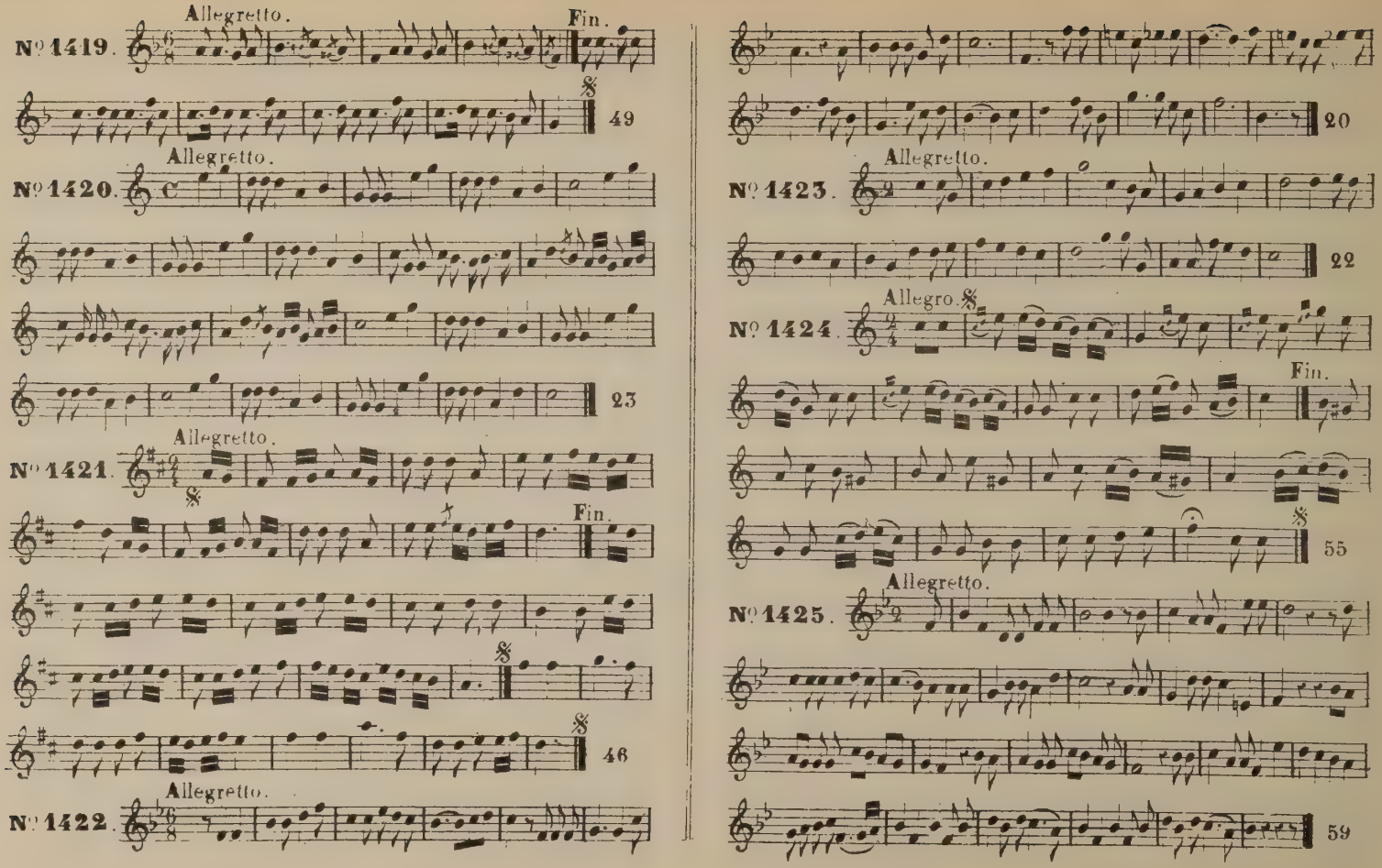
Nº 1419. Allegretto. Fin. 49
Nº 1420. Allegretto. 23
Nº 1421. Allegretto. Fin. 46
Nº 1422. Allegretto.
20
Nº 1423. Allegretto. 22
Nº 1424. Allegro. Fin. 55
Nº 1425. Allegretto. 59

Andante.

Nº 1426.

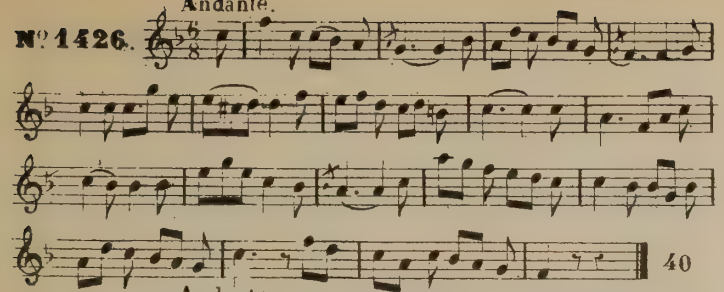

Andante.

Nº 1427.

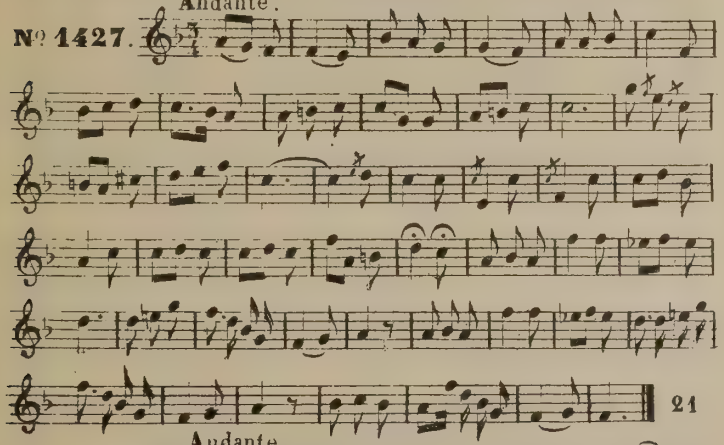

Andante.

Nº 1428.

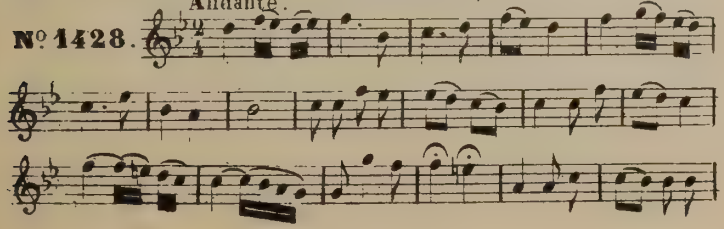

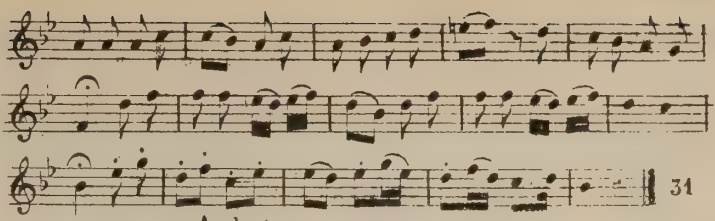

Andante.

Nº 1429.

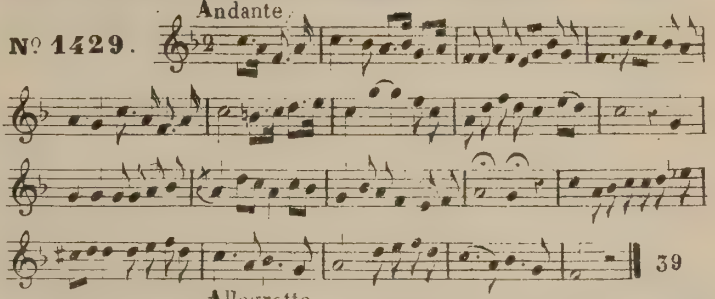

Allegretto.

Nº 1430.

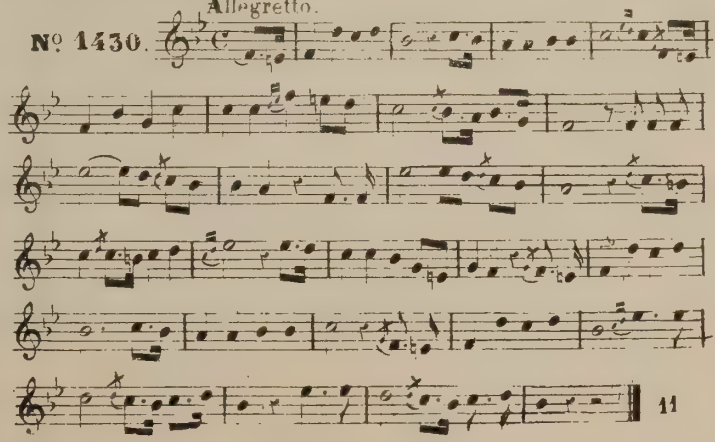

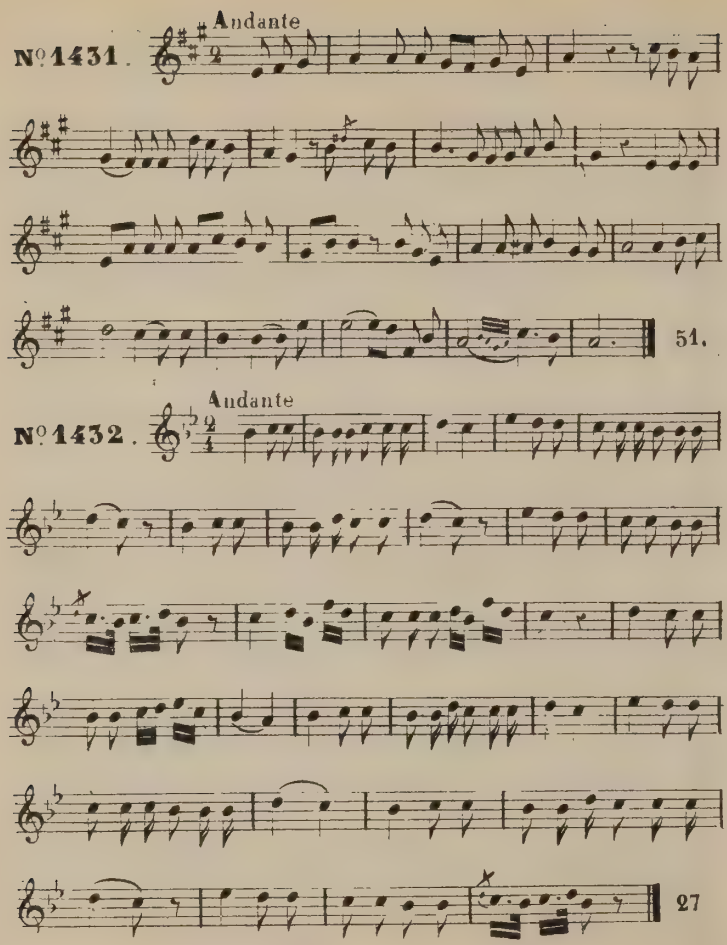
Andante
№1431.
51.
Andante
№1432.
27

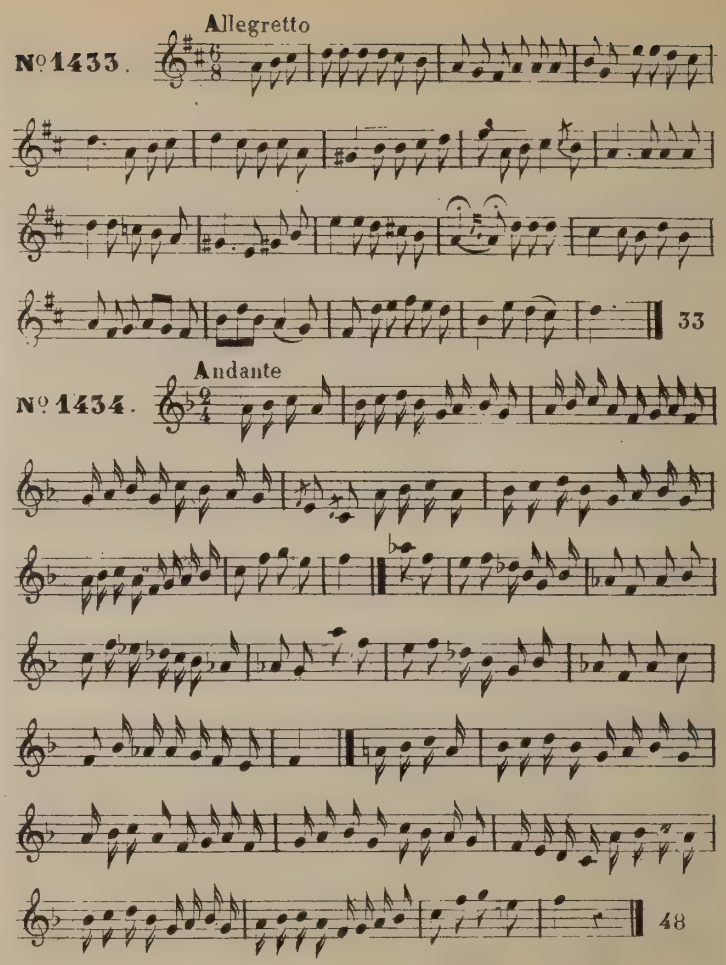
Allegretto
№1433.
33
Andante
№1434.
48

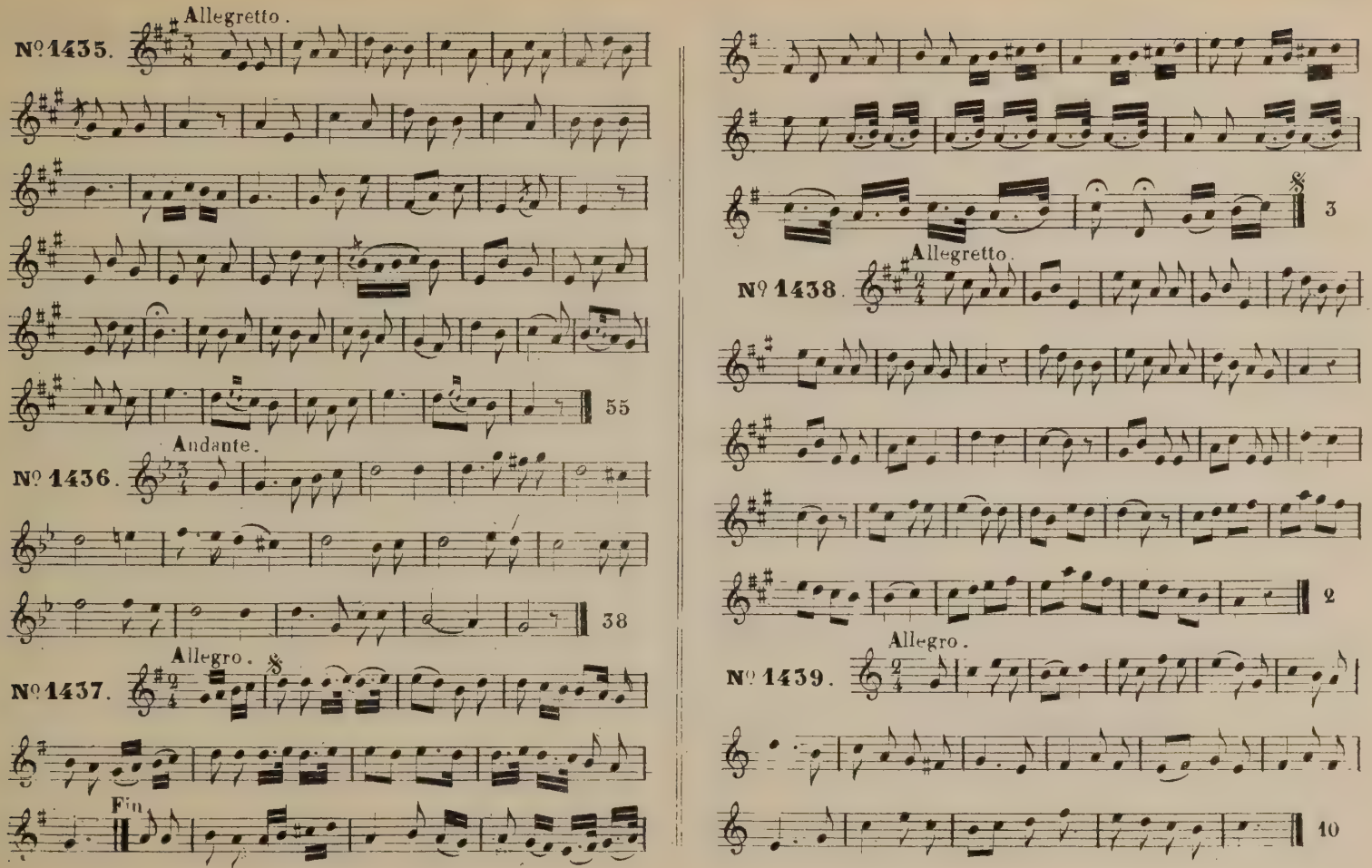
Allegretto.
№ 1435.
55
Andante.
№ 1436.
38
Allegro.
№ 1437.
Fin
3
Allegretto.
№ 1438.
2
Allegro.
№ 1439.
10

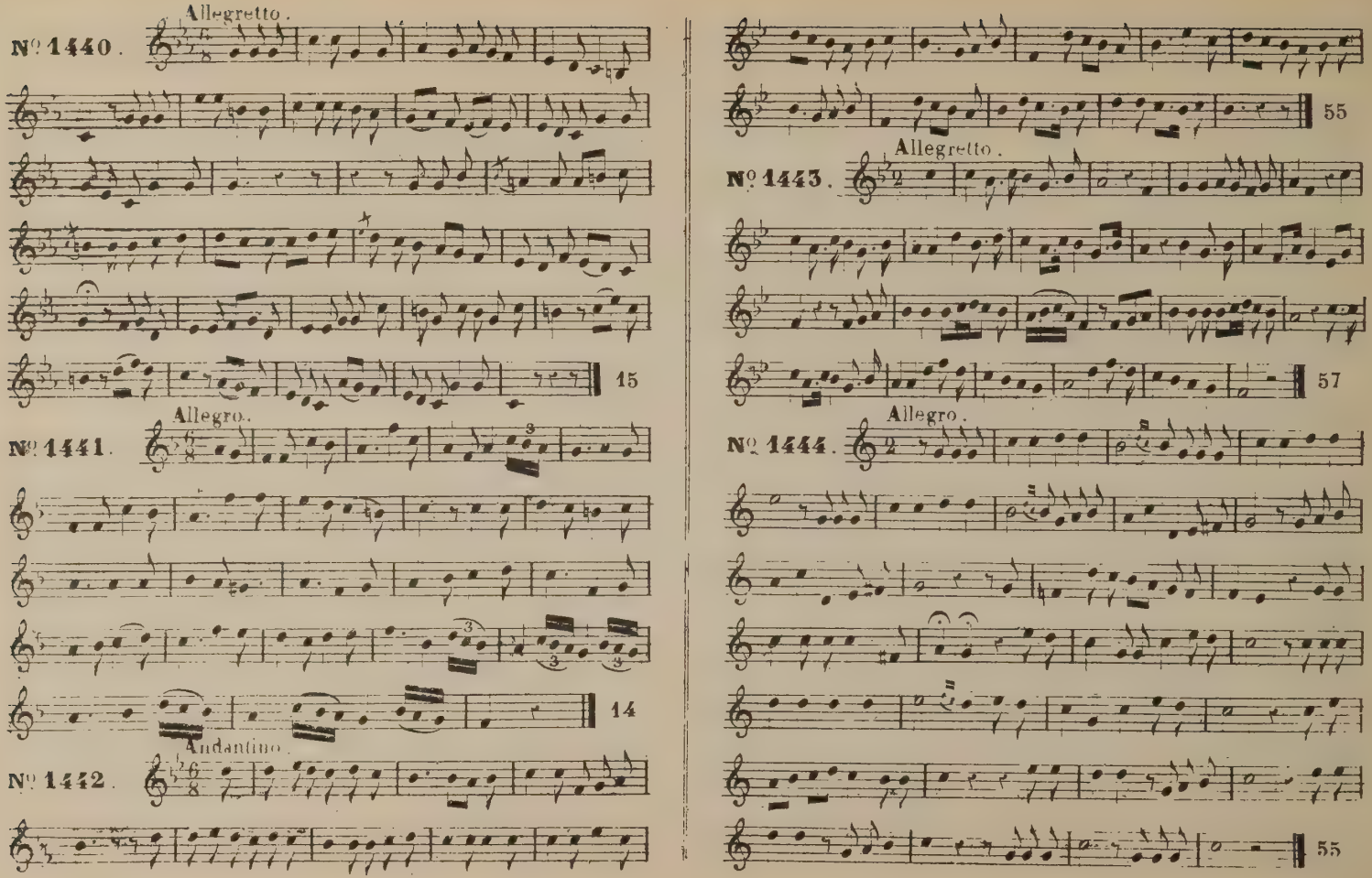
Allegretto.
№ 1440.
15
Allegro.
№ 1441.
14
Andantino.
№ 1442.
55
Allegretto.
№ 1443.
57
Allegro.
№ 1444.
55

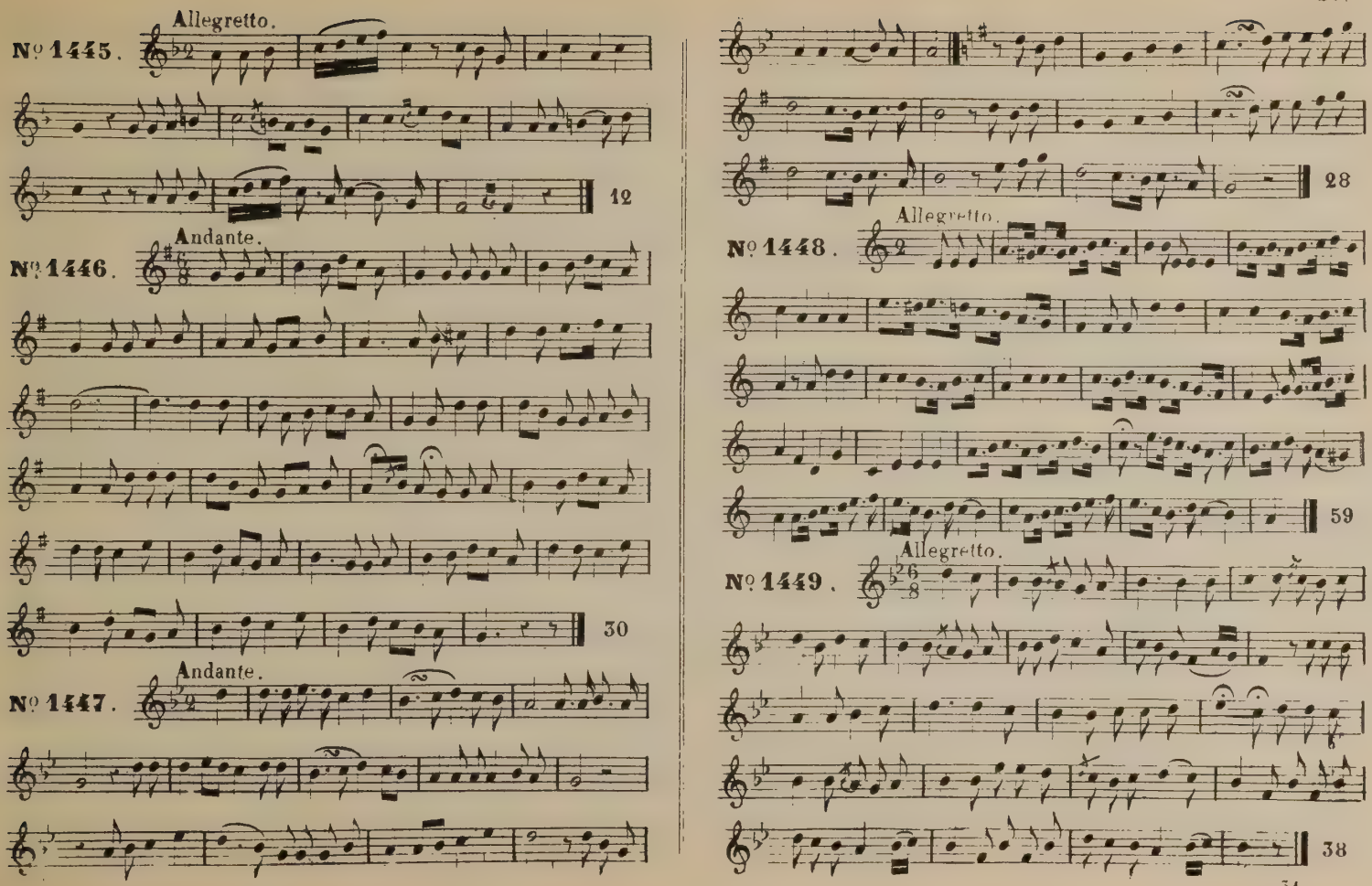
Allegretto.
№ 1445.
12
Andante.
№ 1446.
30
Andante.
№ 1447.
28
Allegretto.
№ 1448.
59
Allegretto.
№ 1449.
38

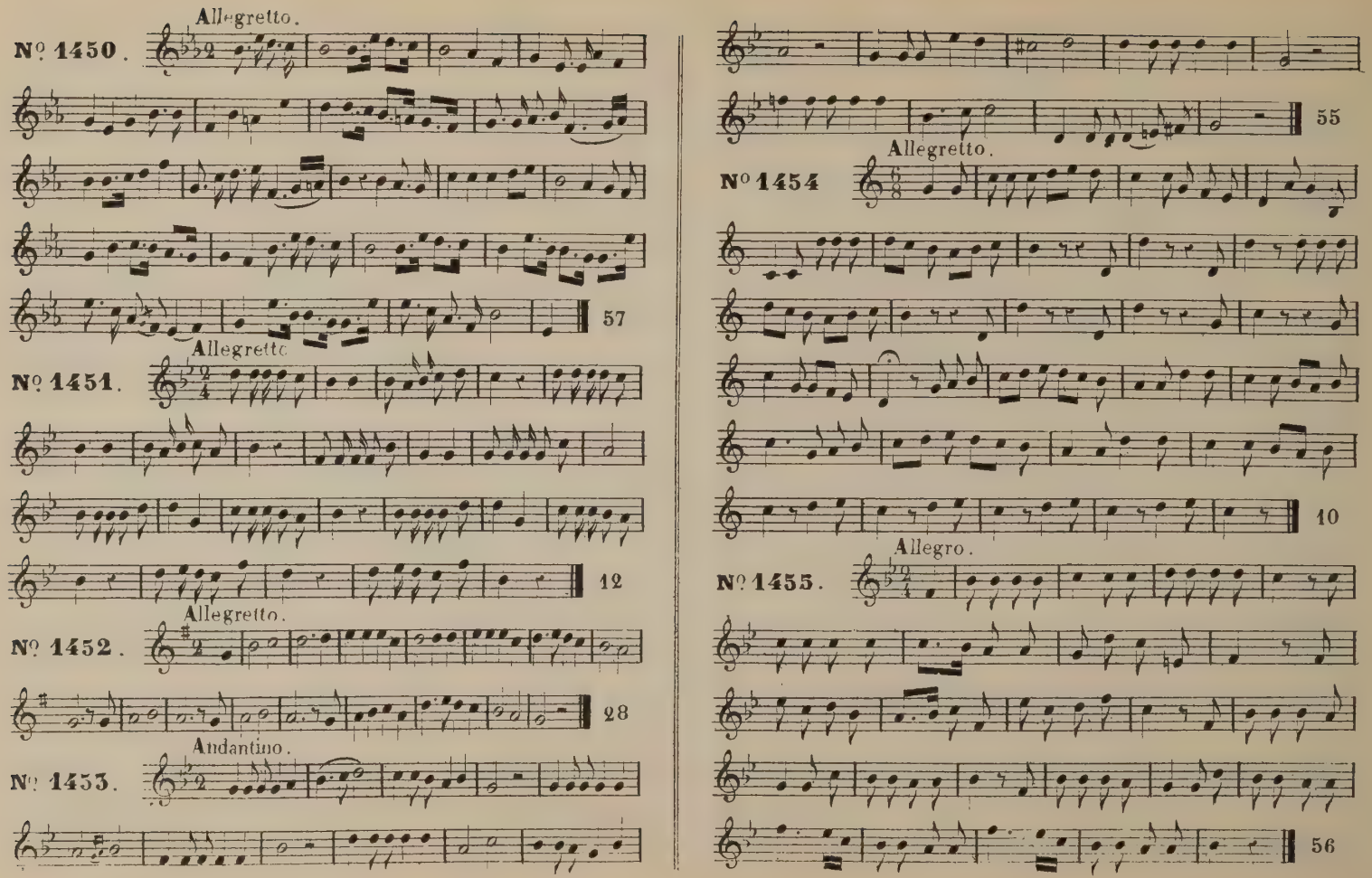
Allegretto.
Nº 1450.
57
Allegretto.
Nº 1451.
12
Allegretto.
Nº 1452.
28
Andantino.
Nº 1453.
55
Allegretto.
Nº 1454
10
Allegro.
Nº 1455.
56

Nº 1456. Andantino.

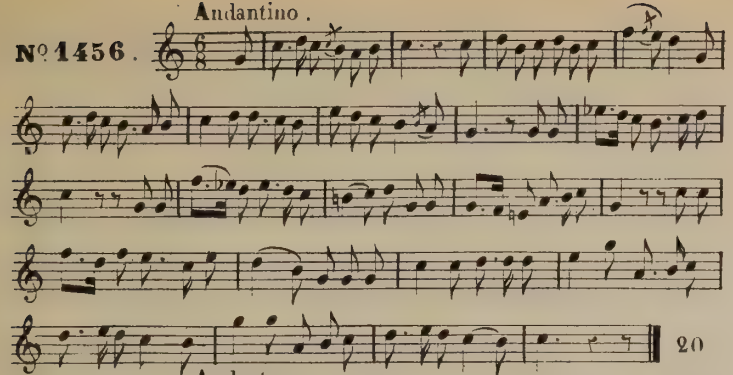

Nº 1457. Andante.

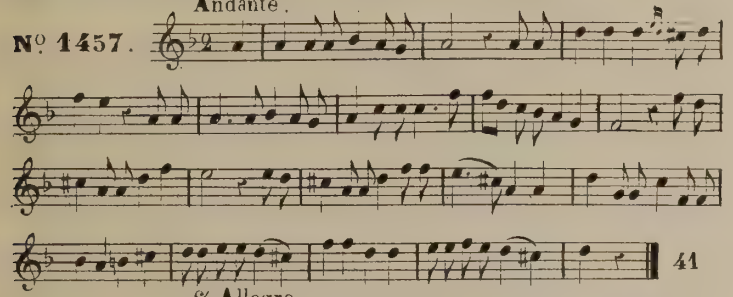

Nº 1458. 𝄋 Allegro.

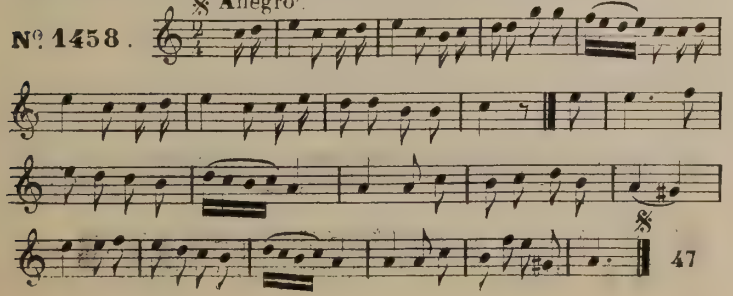

Nº 1459. Andante.

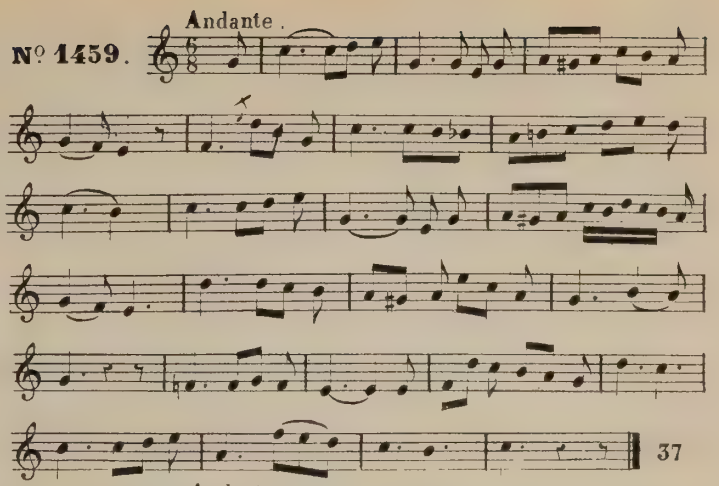

Nº 1460 Andante.

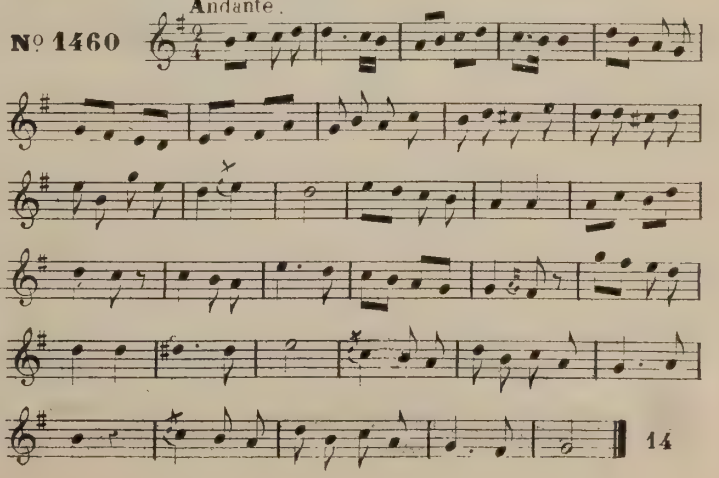

Nº 1461. Allegro. Fin 3

Nº 1462. Allegro. Fin 28

Nº 1463. Allegretto.

1

Nº 1464. Allegretto. 18

Nº 1465. Allegro. 14

Andante.

Nº 1466.

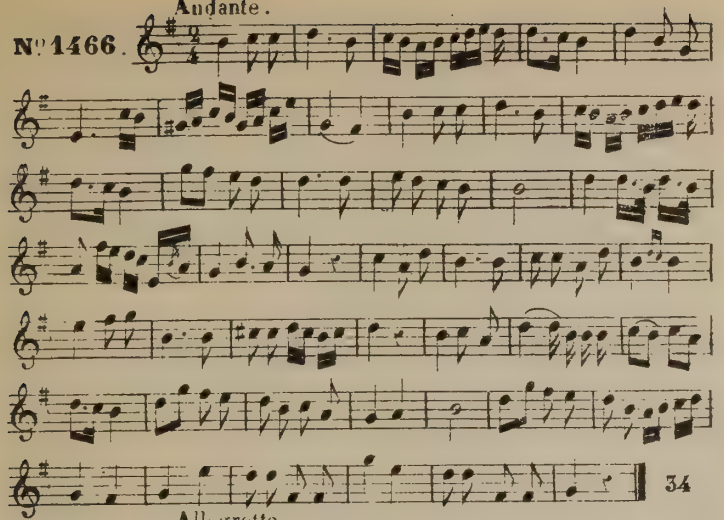

Allegretto.

Nº 1467.

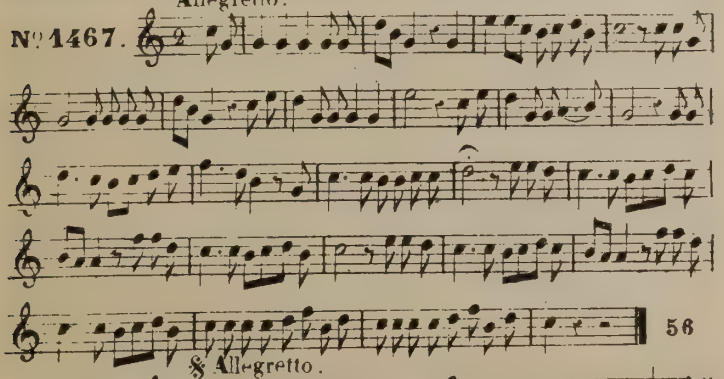

Allegretto.

Nº 1468.

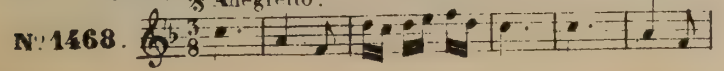

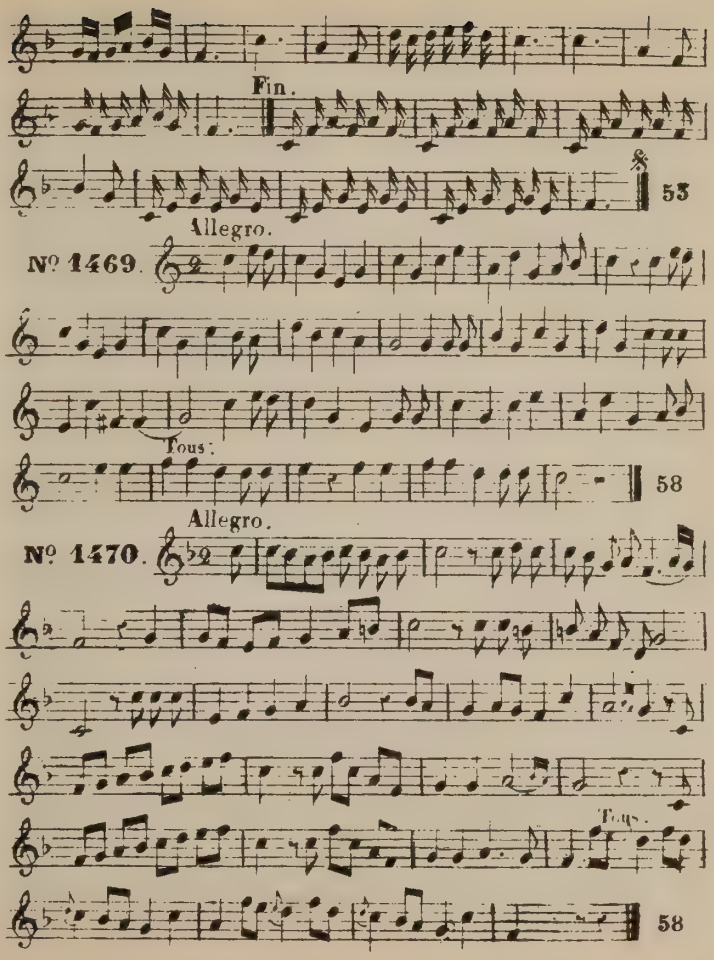

Maestoso.

Nº 1471.

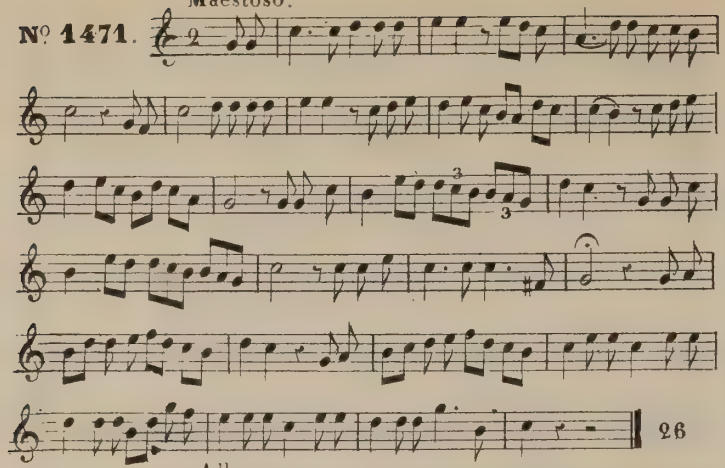

Allegro.

Nº 1472.

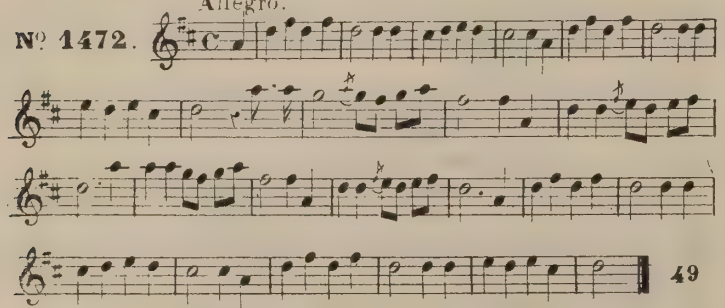

Allegretto.

Nº 1473.

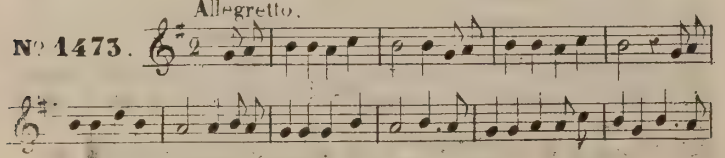

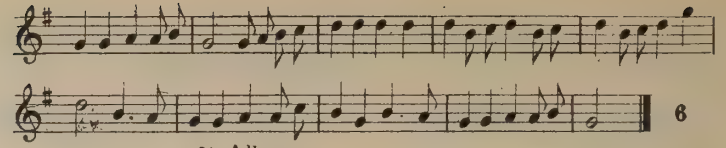

Allegro.

Nº 1474.

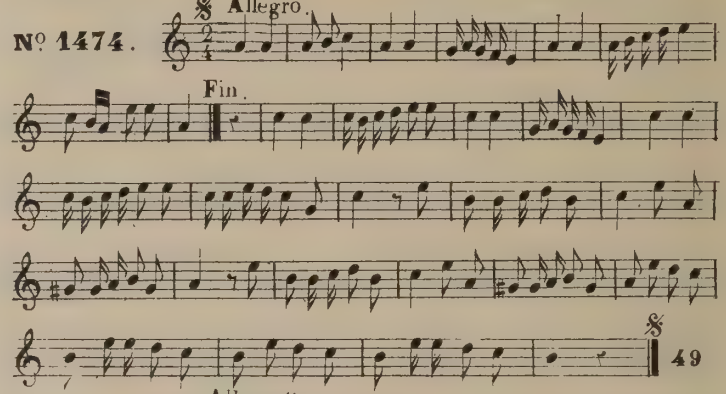

Allegretto.

Nº 1475.

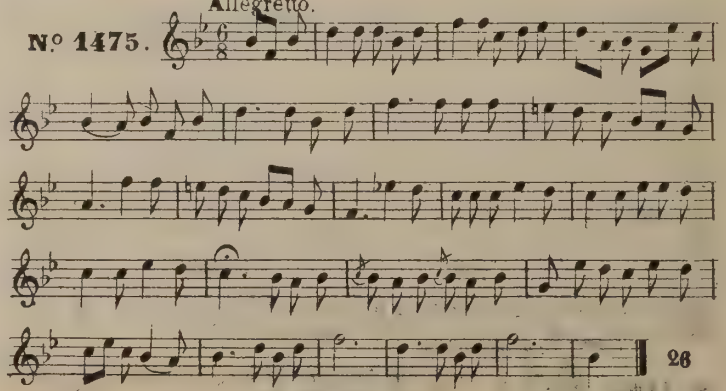

Allegretto.

Nº 1476.

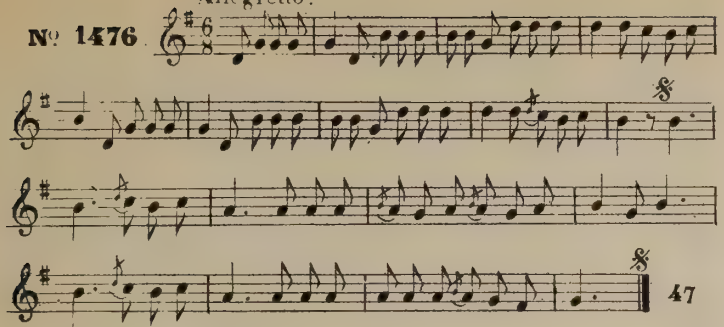

Allegretto.

Nº 1477.

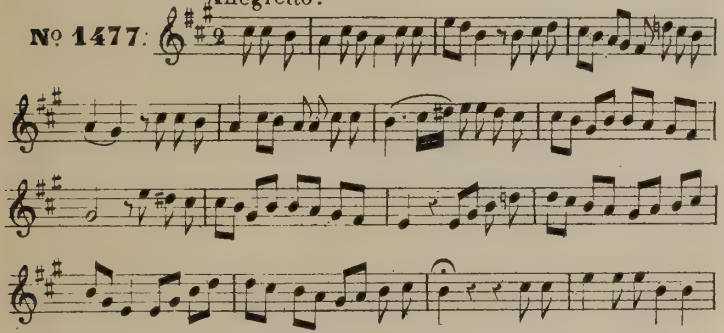

Allegretto.

Nº 1478.

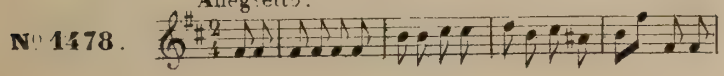

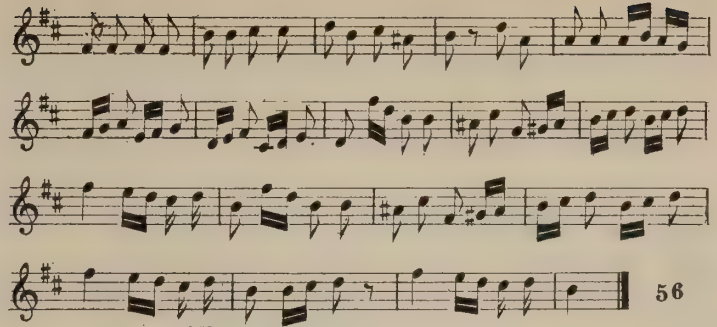

Allegro.

Nº 1479.

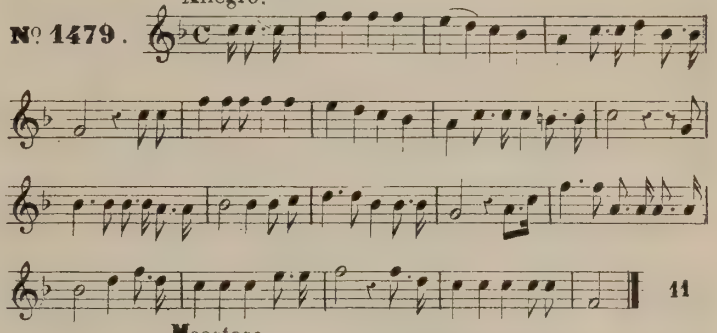

Maestoso.

Nº 1480.

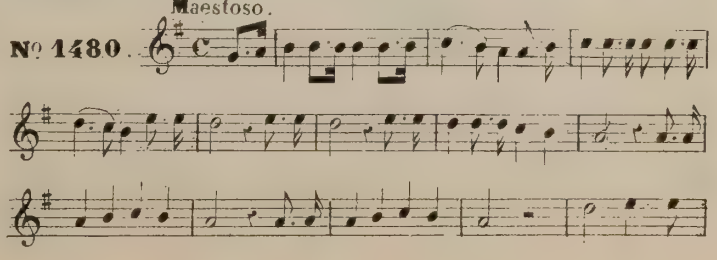

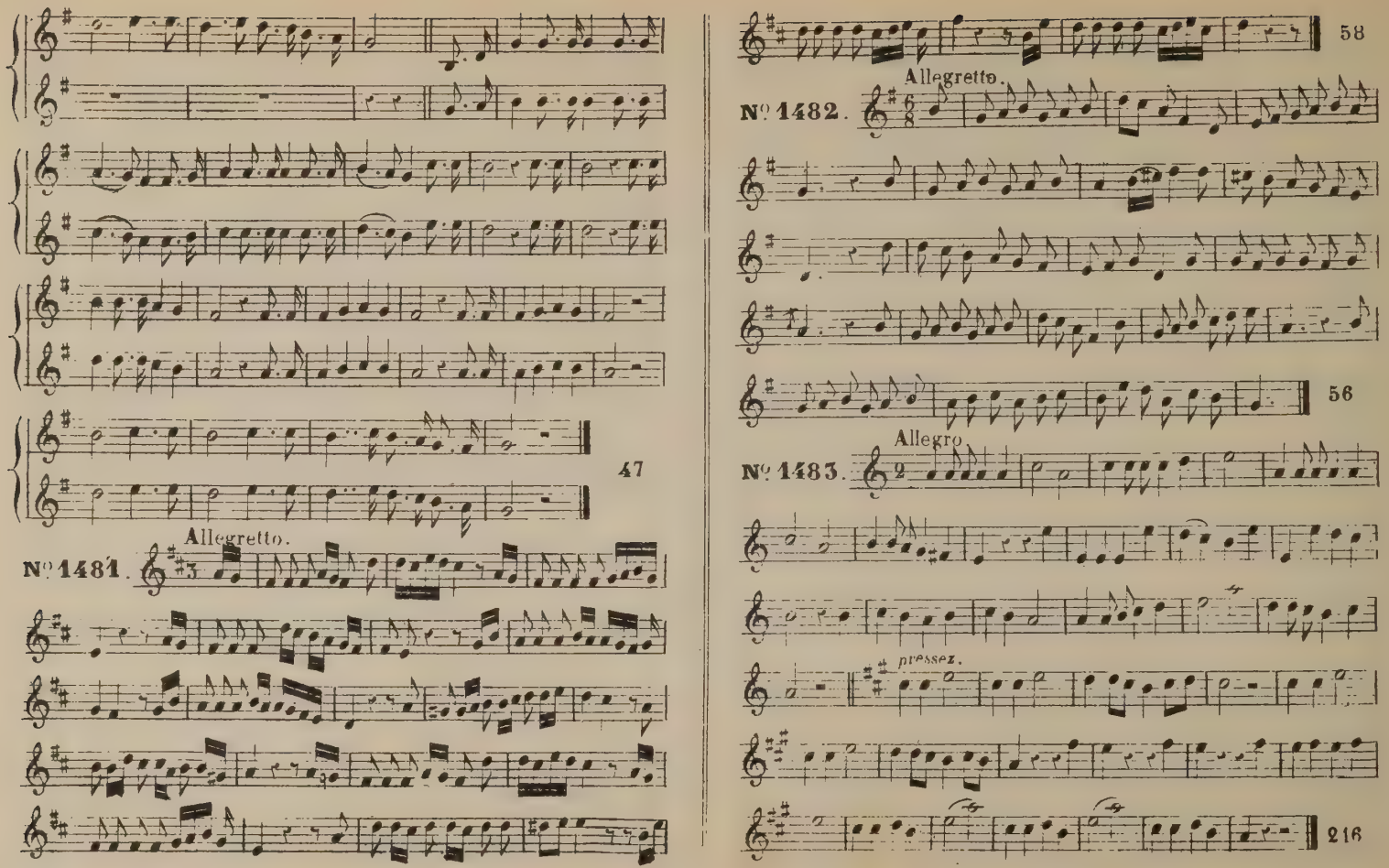
47
Allegretto.
N° 1481.
58
Allegretto.
N° 1482.
56
Allegro
N° 1483.
pressez.
216

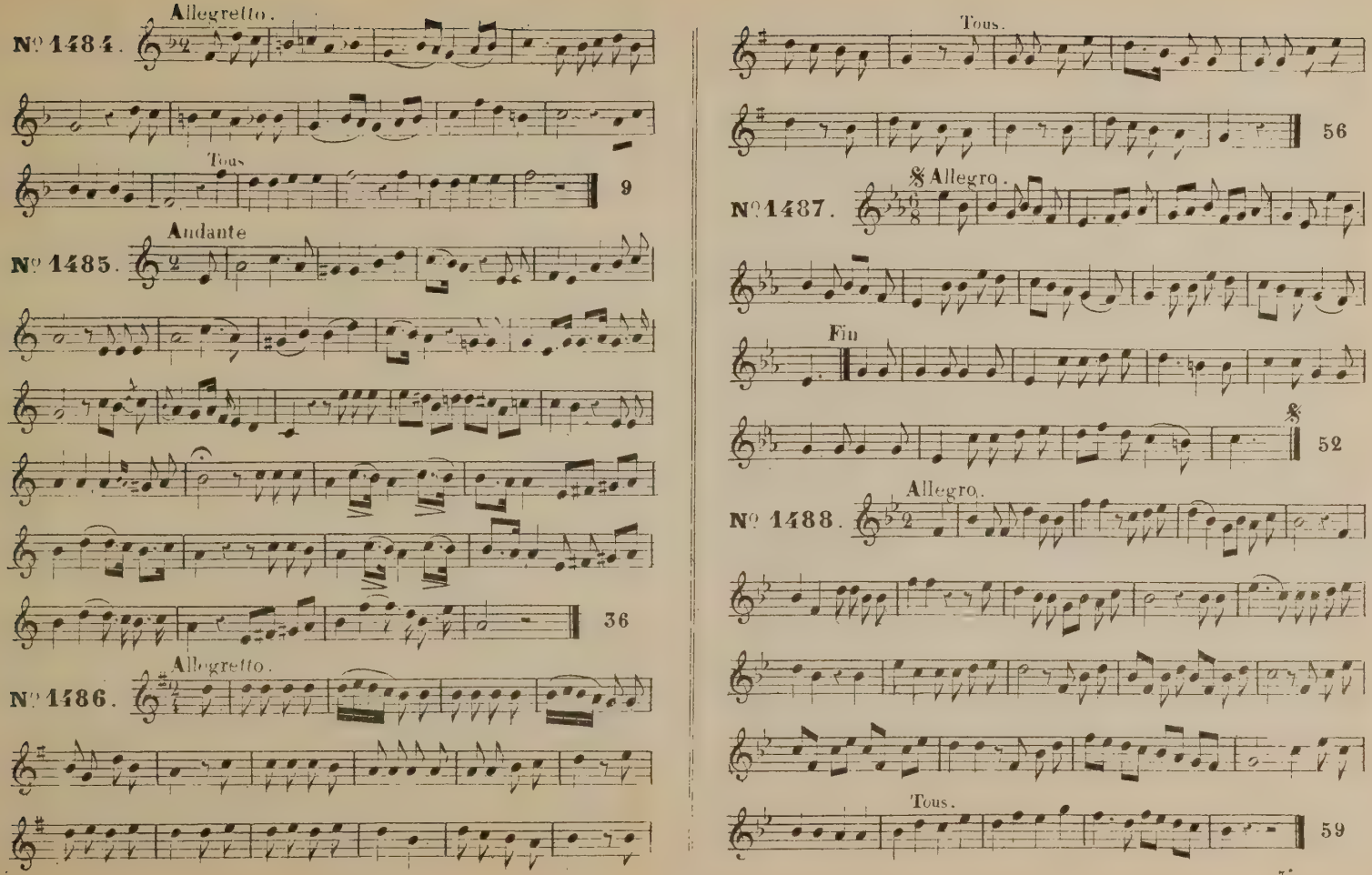
Allegretto.
Nº 1484.
Tous
9
Andante
Nº 1485.
36
Allegretto.
Nº 1486.
Tous.
56
Allegro.
Nº 1487.
Fin
52
Allegro.
Nº 1488.
Tous.
59

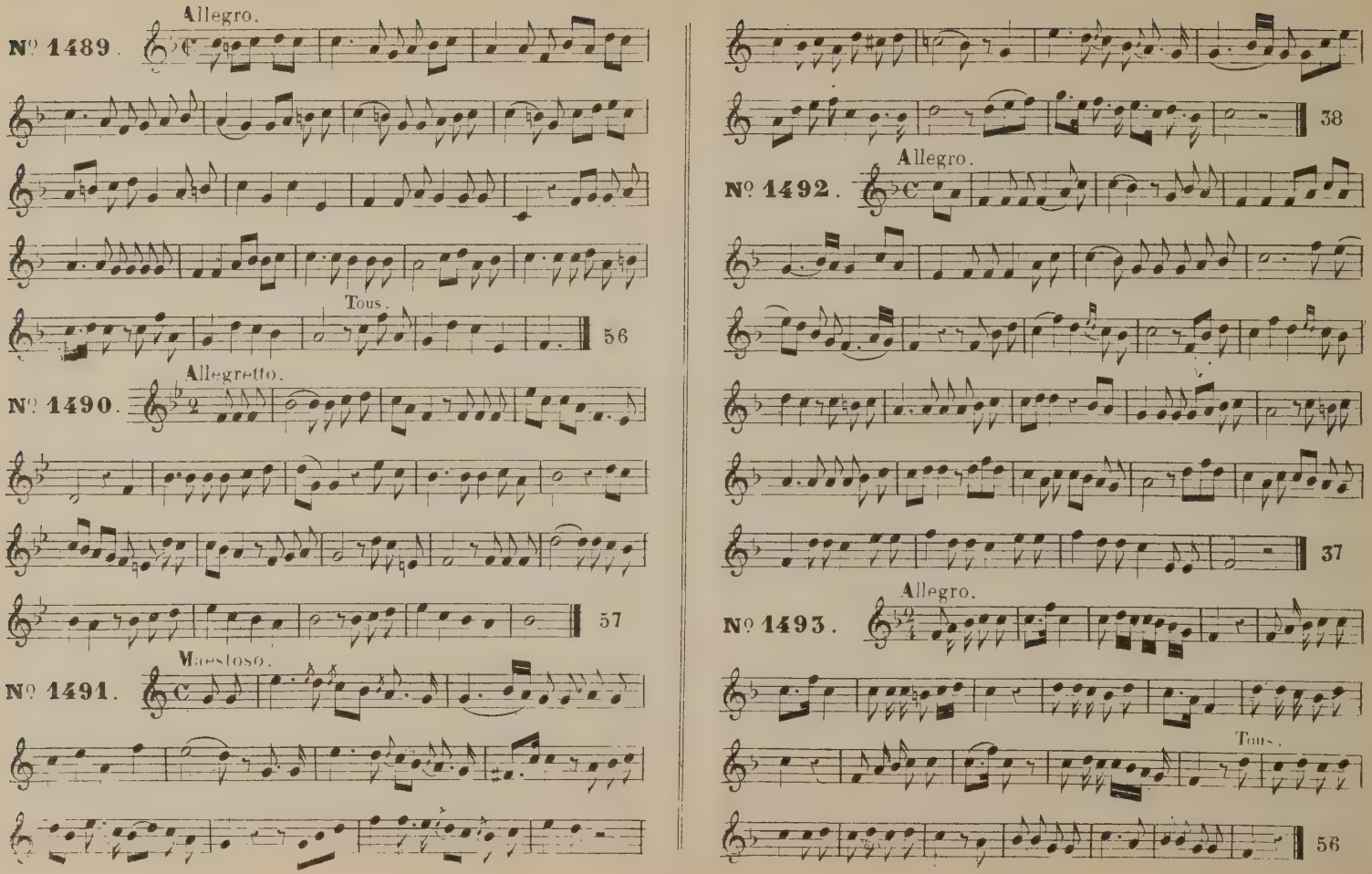
Allegro.
Nº 1489.
Tous.
56
Allegretto.
Nº 1490.
57
Maestoso.
Nº 1491.
38
Allegro.
Nº 1492.
37
Allegro.
Nº 1493.
Tous.
56

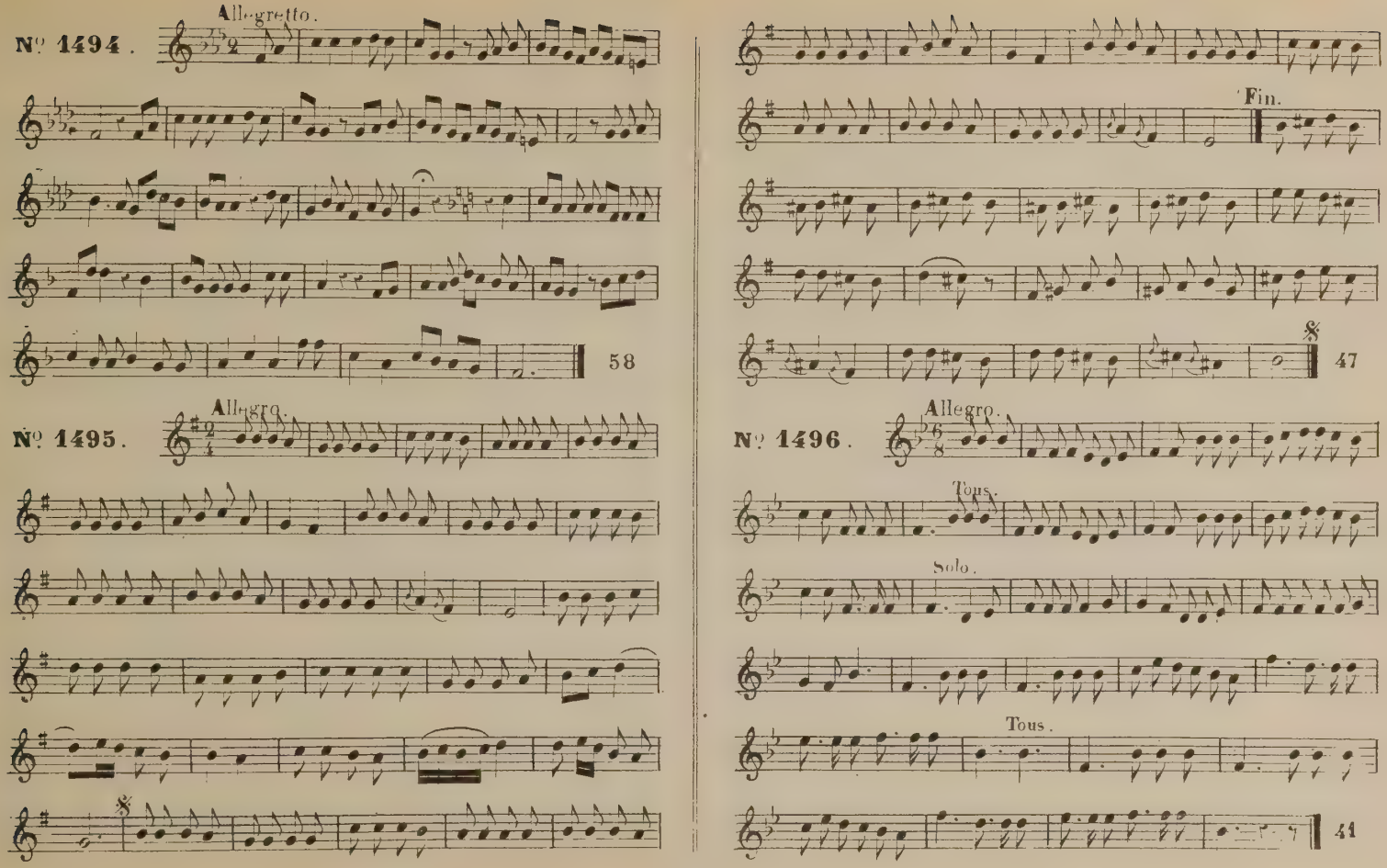
Nº 1494.
Allegretto.
58
Nº 1495.
Allegro.
Nº 1496.
Allegro.
Tous.
Solo.
Tous.
Fin.
47
41

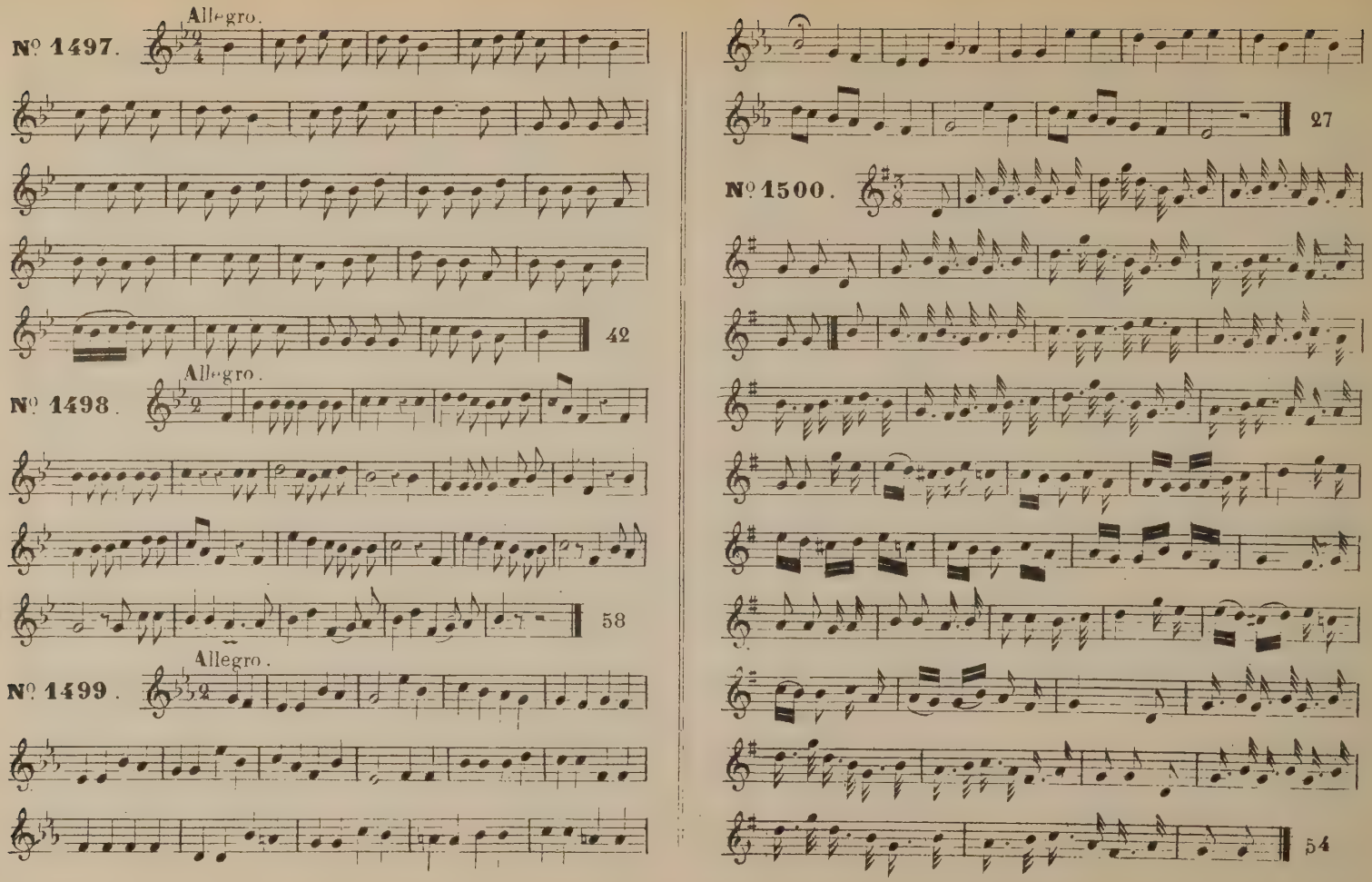
Allegro.
№ 1497.
42
Allegro.
№ 1498.
58
Allegro.
№ 1499.
27
№ 1500.
54

Allegro.

Nº 1501.

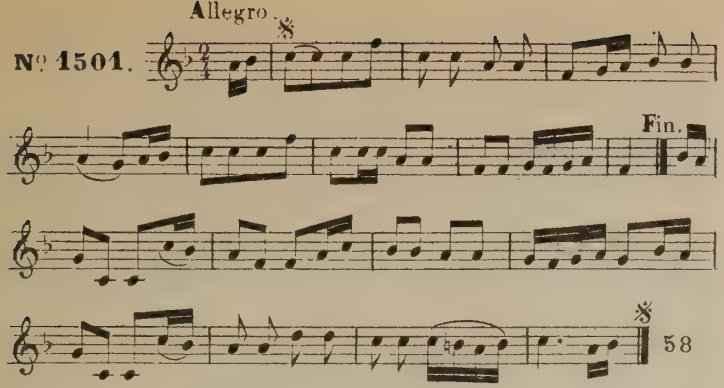

Moderato.

Nº 1502.

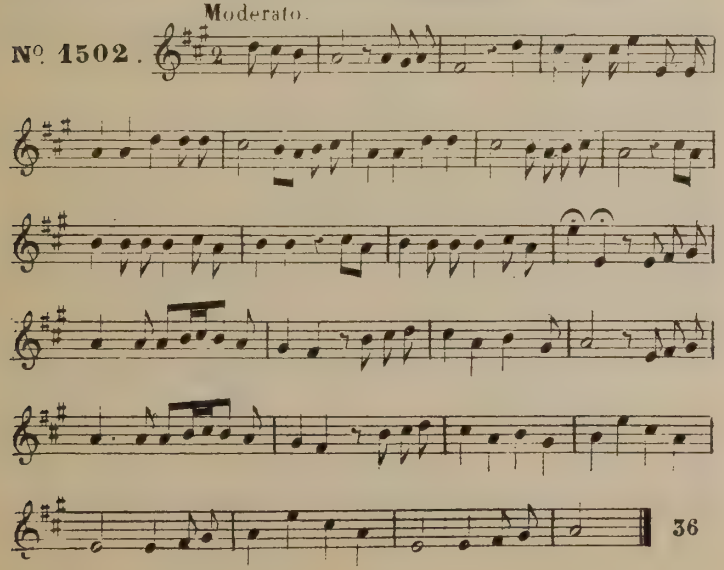

All^to moderato.

Nº 1503.

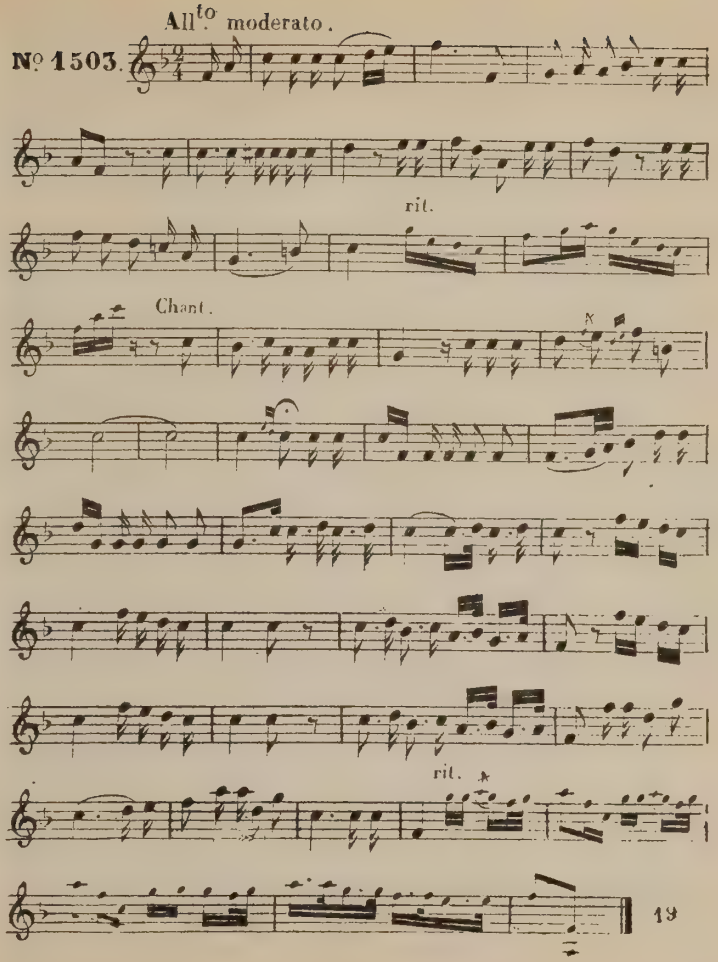

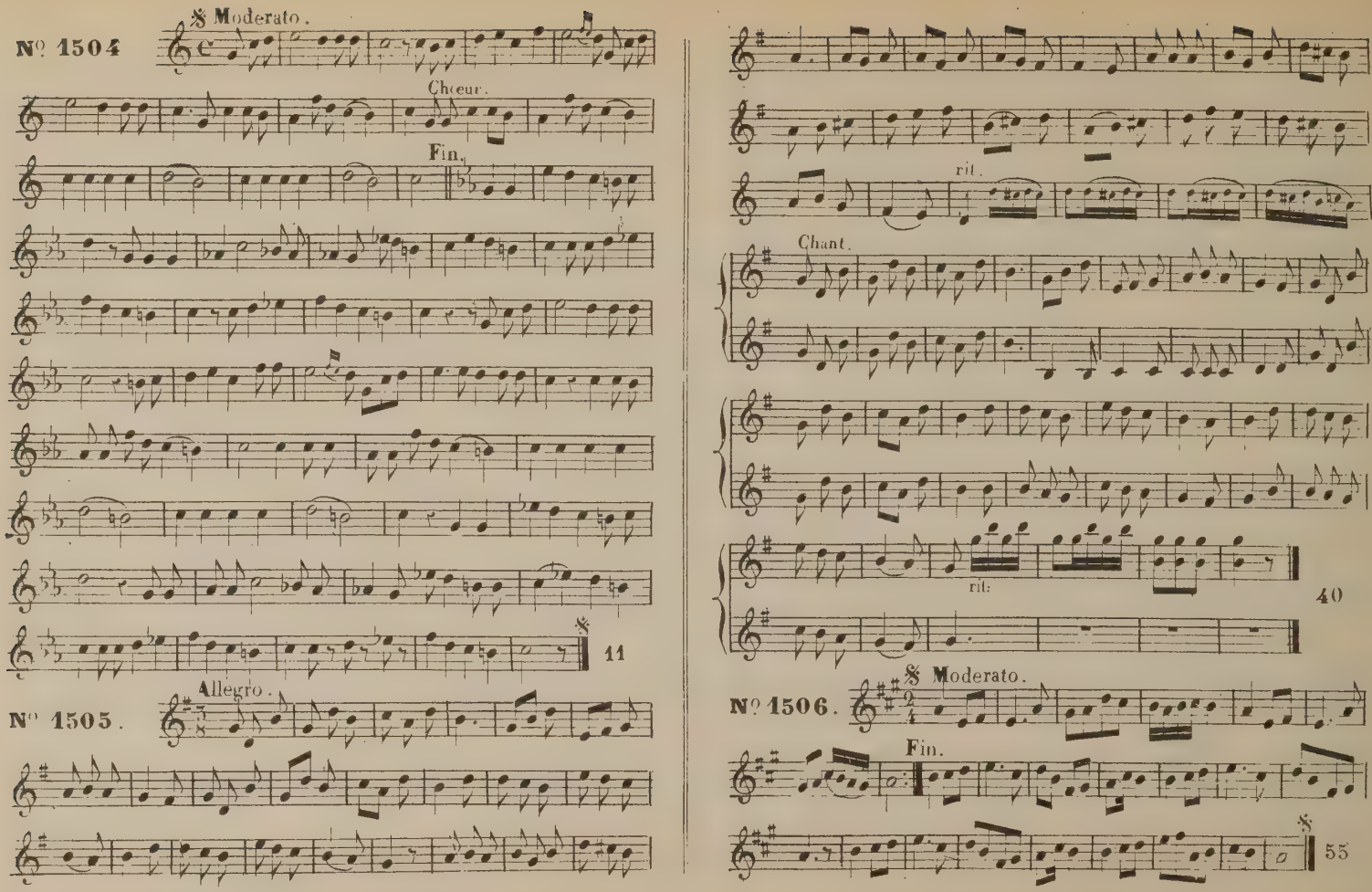
Nº 1504
Moderato.
Chœur.
Fin.
11
Nº 1505.
Allegro.
rit.
Chant.
rit.
40
Nº 1506.
Moderato.
Fin.
55

Nº 1507. Moderato.

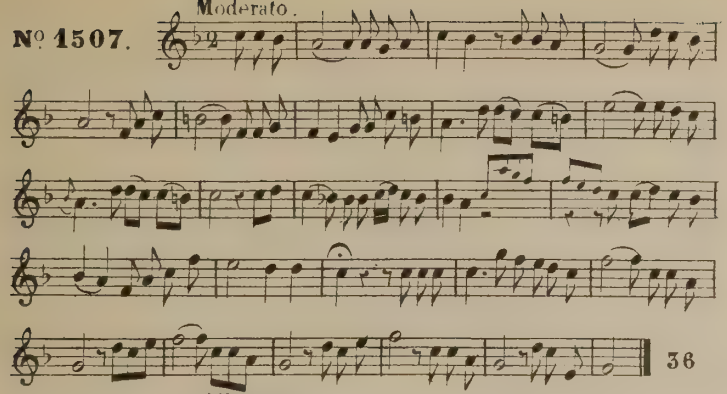

Nº 1508. Allegretto

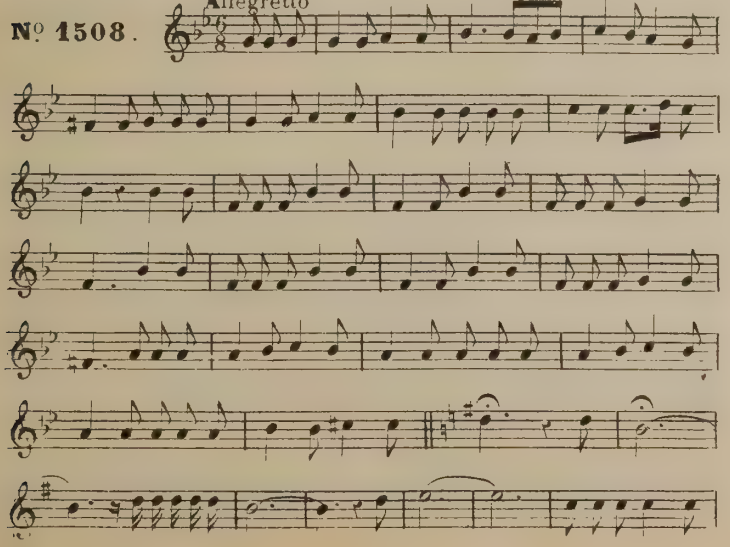

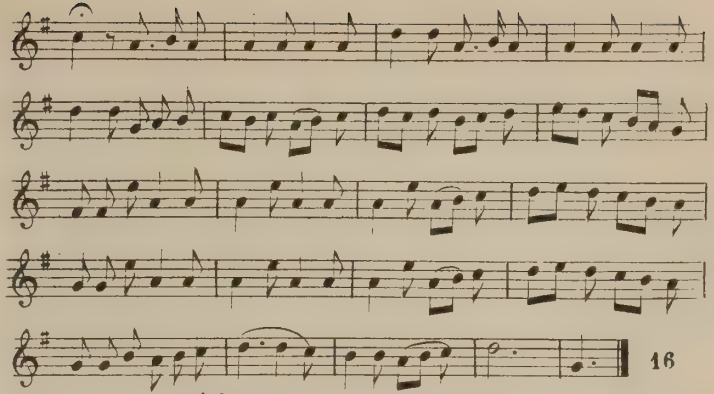

Nº 1509. Allegretto

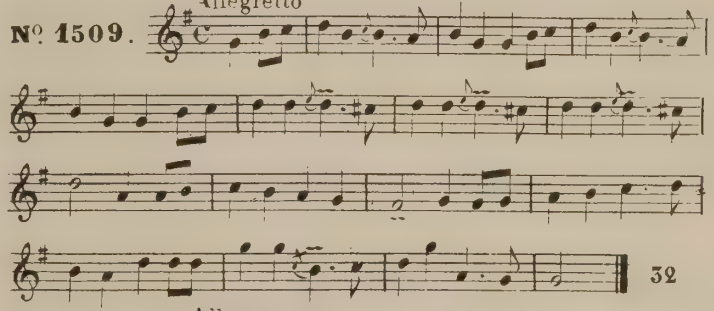

Nº 1510. Allegretto

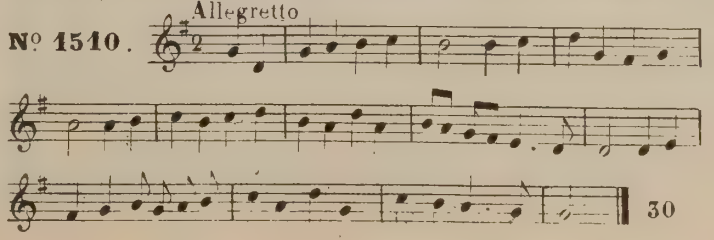

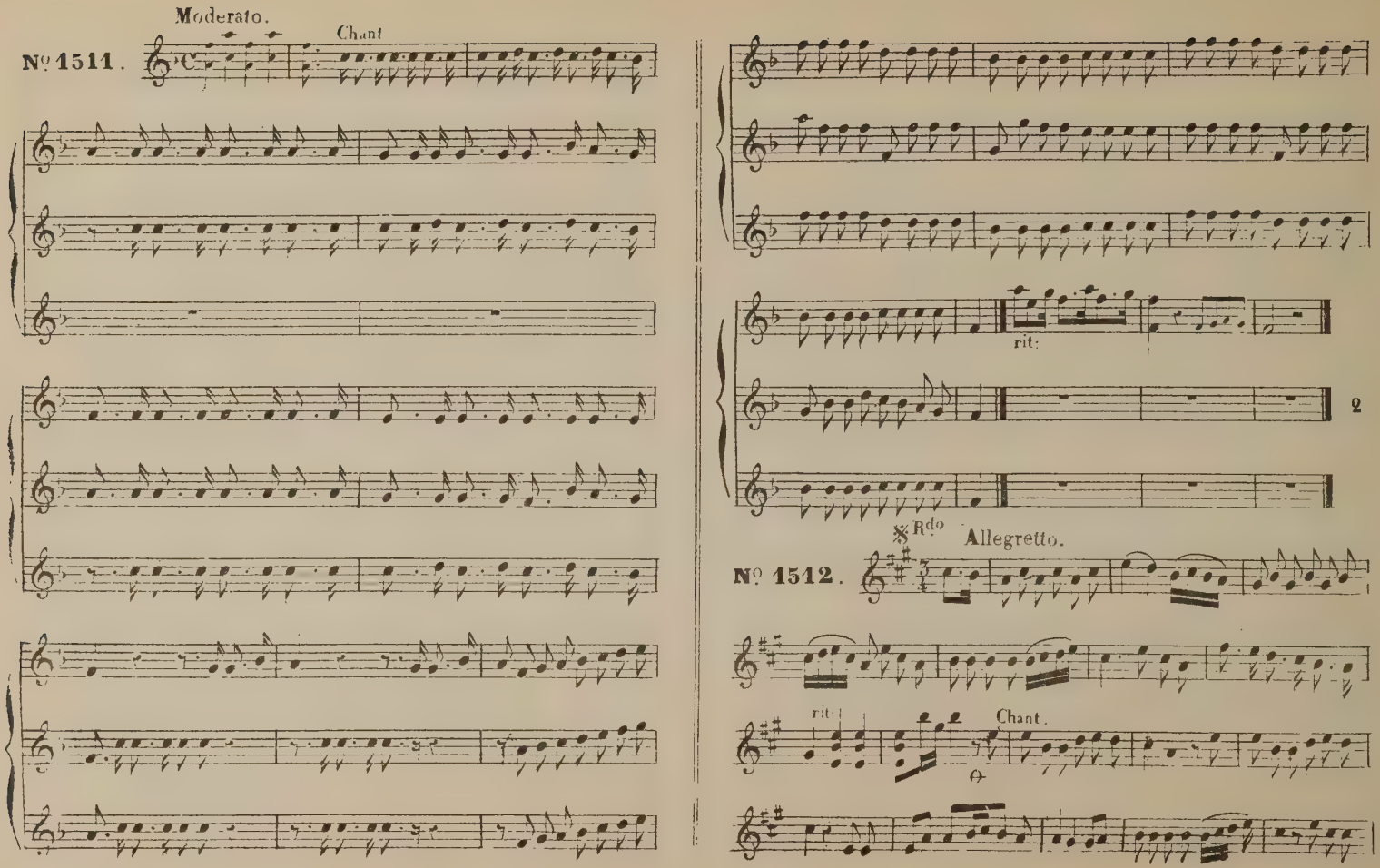
Moderato.
Chant
Nº 1511.
rit:
2
Rdo
Allegretto.
Nº 1512.
rit:
Chant.

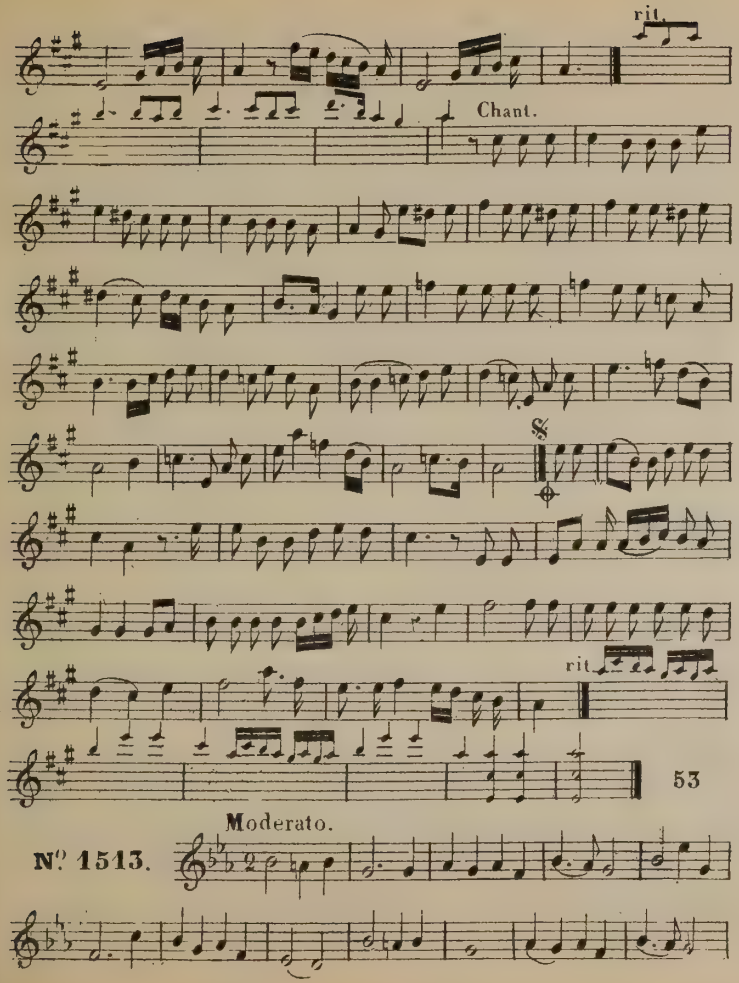

Nº 1513. Moderato.

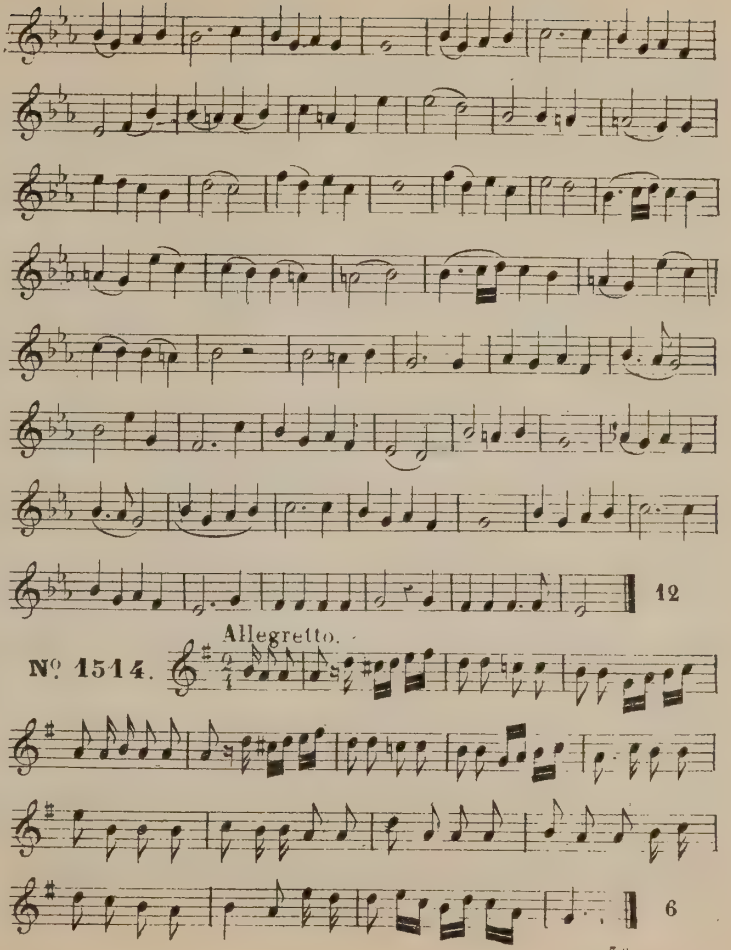

Nº 1514. Allegretto.

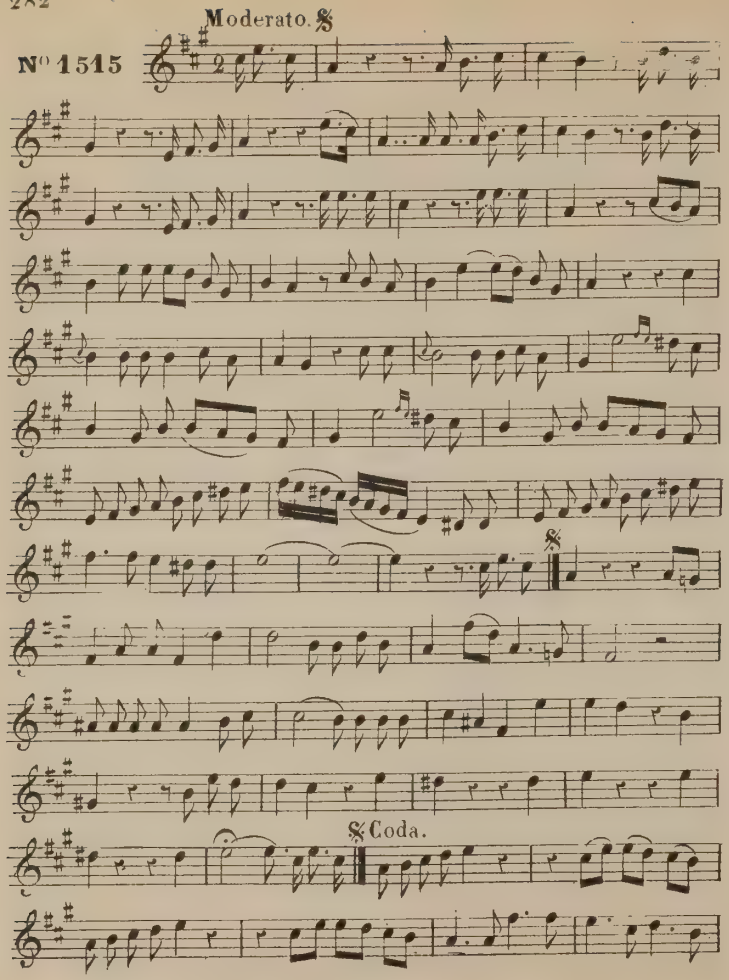
Moderato.
N° 1515
Coda.

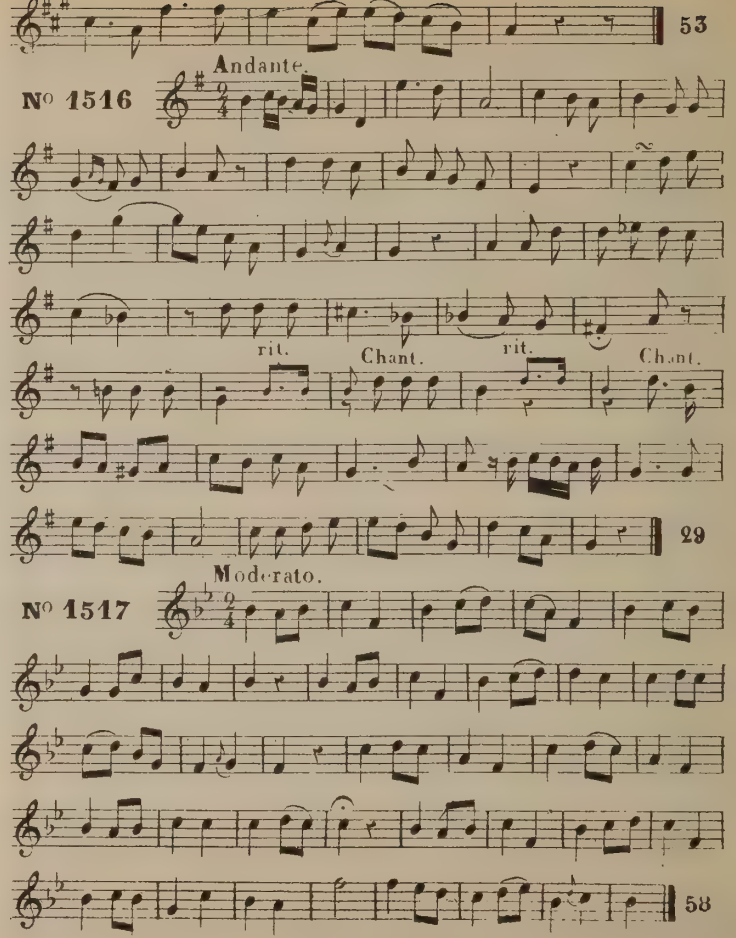
53
Andante.
N° 1516
rit.
Chant.
rit.
Chant.
29
Moderato.
N° 1517
58

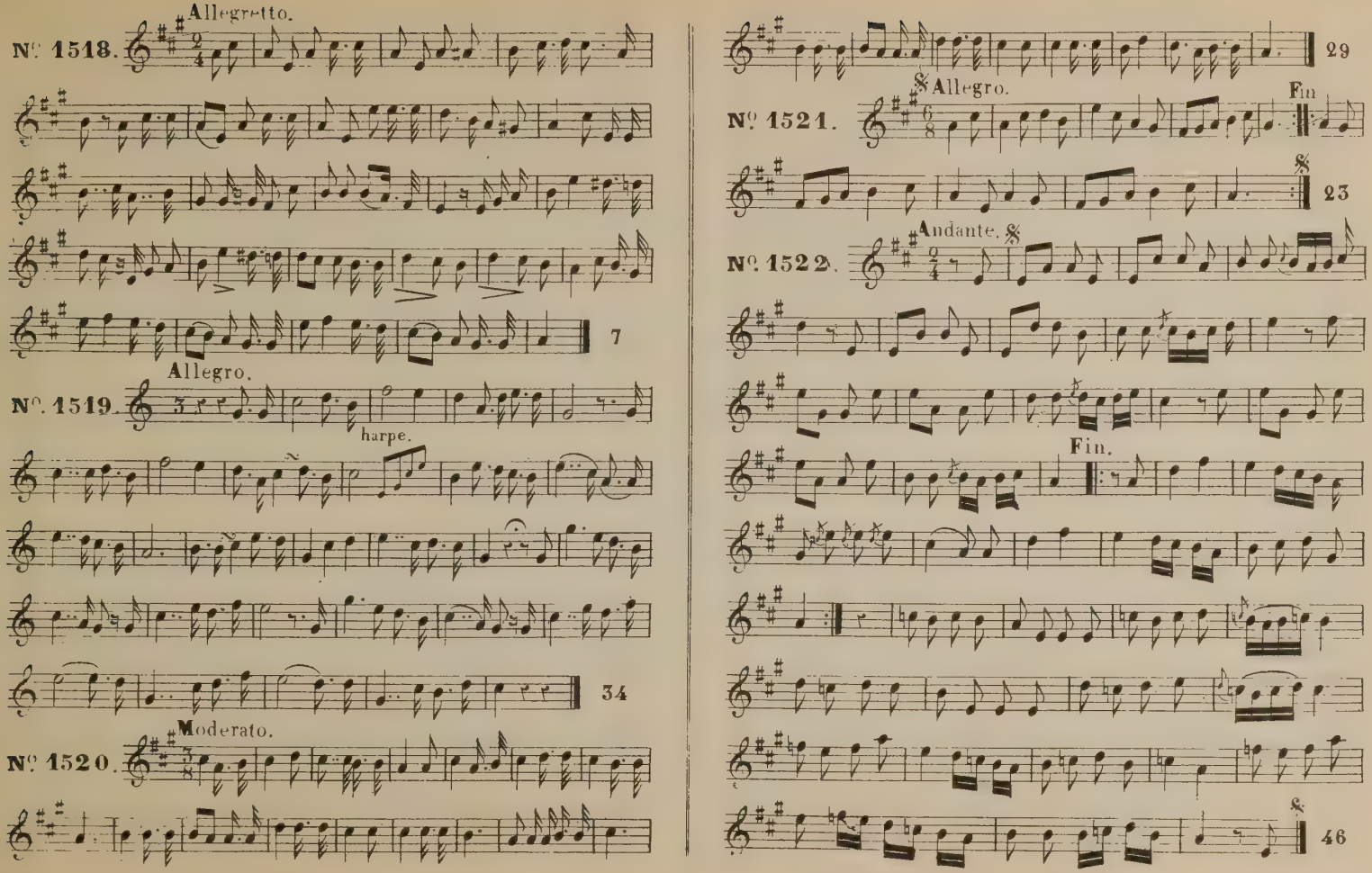
Allegretto.
N° 1518.
7
Allegro.
N°. 1519.
harpe.
34
Moderato.
N° 1520.
29
Allegro.
Fin
N° 1521.
23
Andante.
N° 1522.
Fin.
46

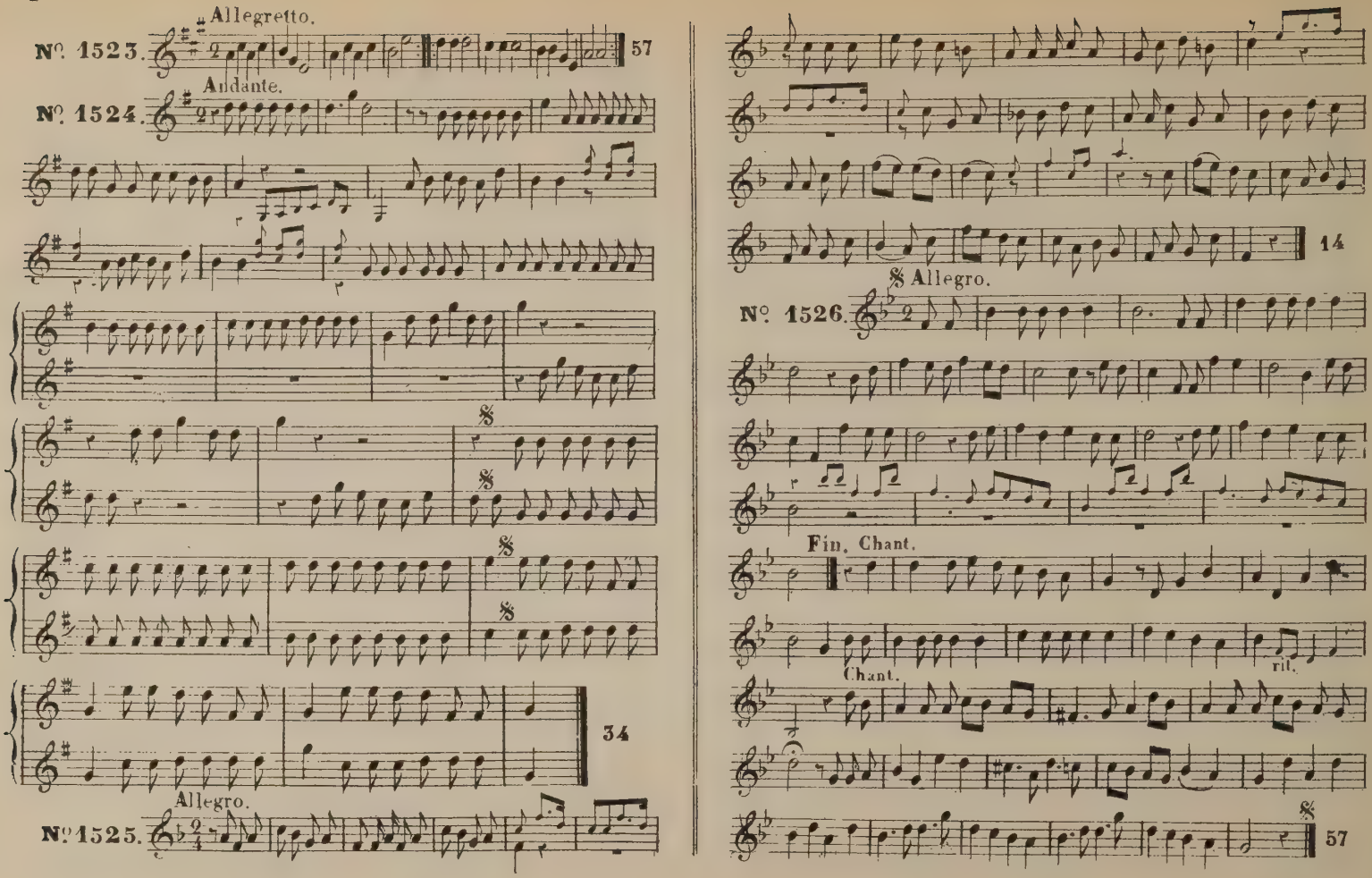
Allegretto.
N°. 1523.
57
Andante.
N°. 1524.
34
Allegro.
N°1525.
14
Allegro.
N°. 1526.
Fin. Chant.
Chant.
rit.
57

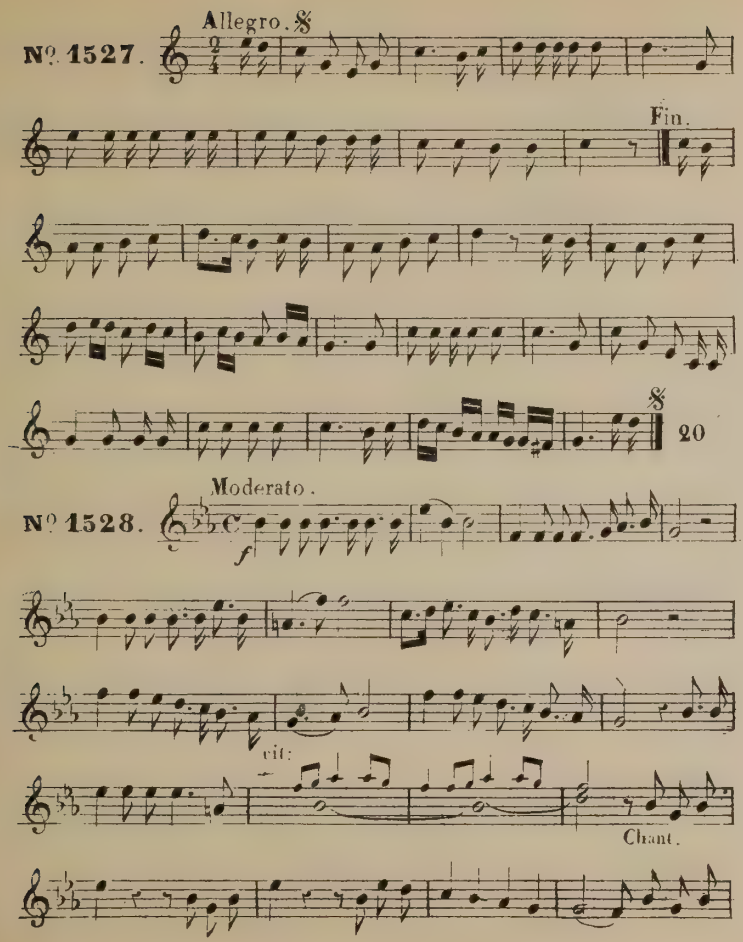
Nº 1527.
Allegro.
Fin.
20
Nº 1528.
Moderato.
rit:
Chant.

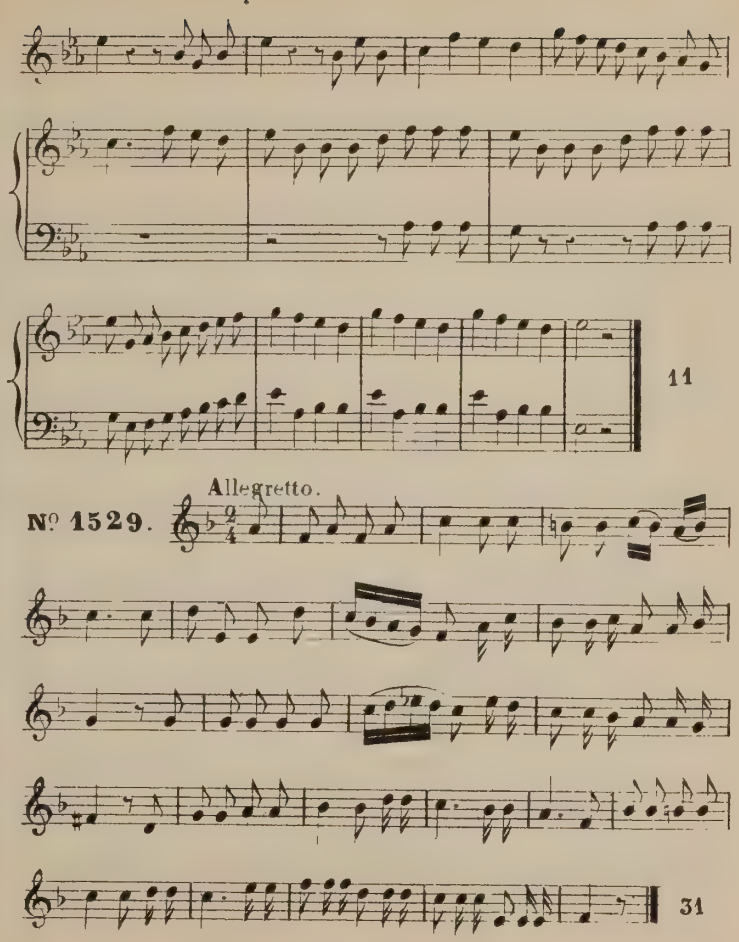
11
Nº 1529.
Allegretto.
31

Allegretto

Nº 1530.

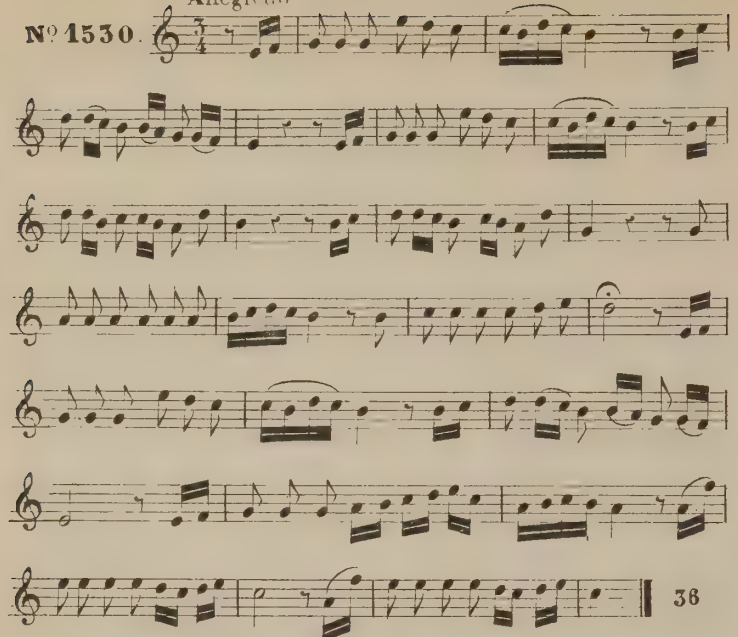

Moderato

Nº 1531.

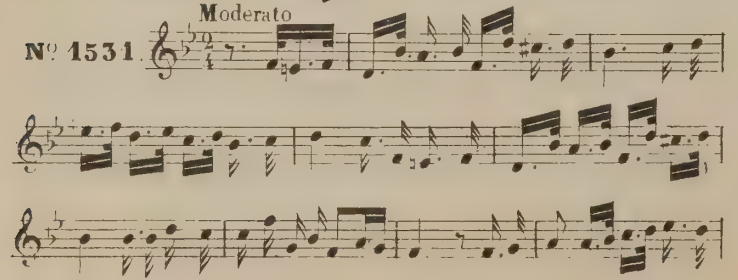

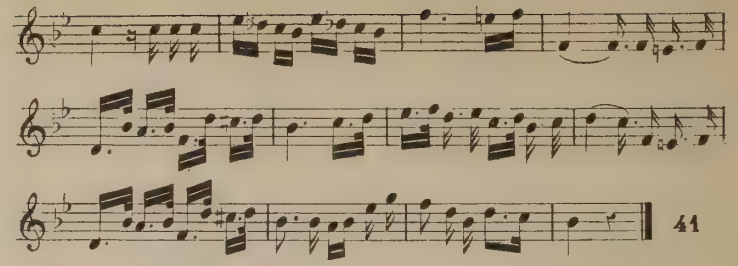

Allegro

Nº 1532.

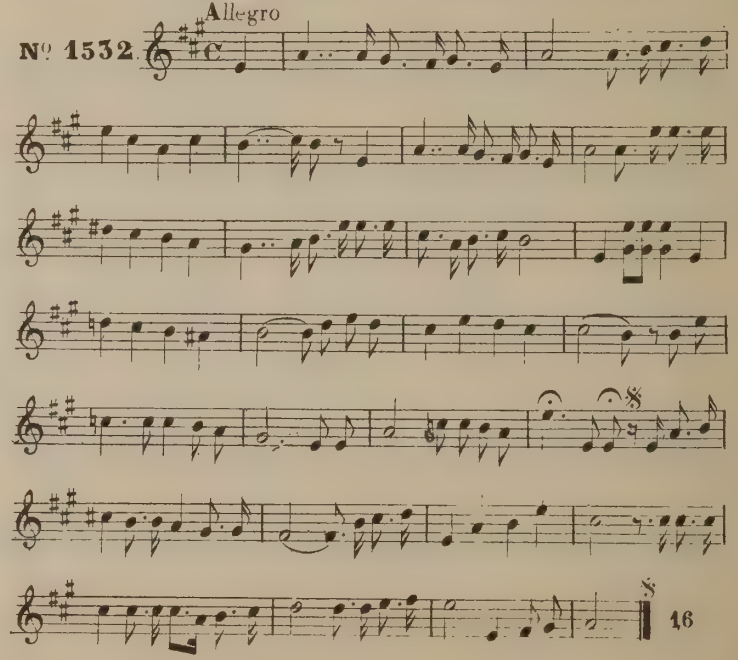

Mouvt de marche.

N° 1533.

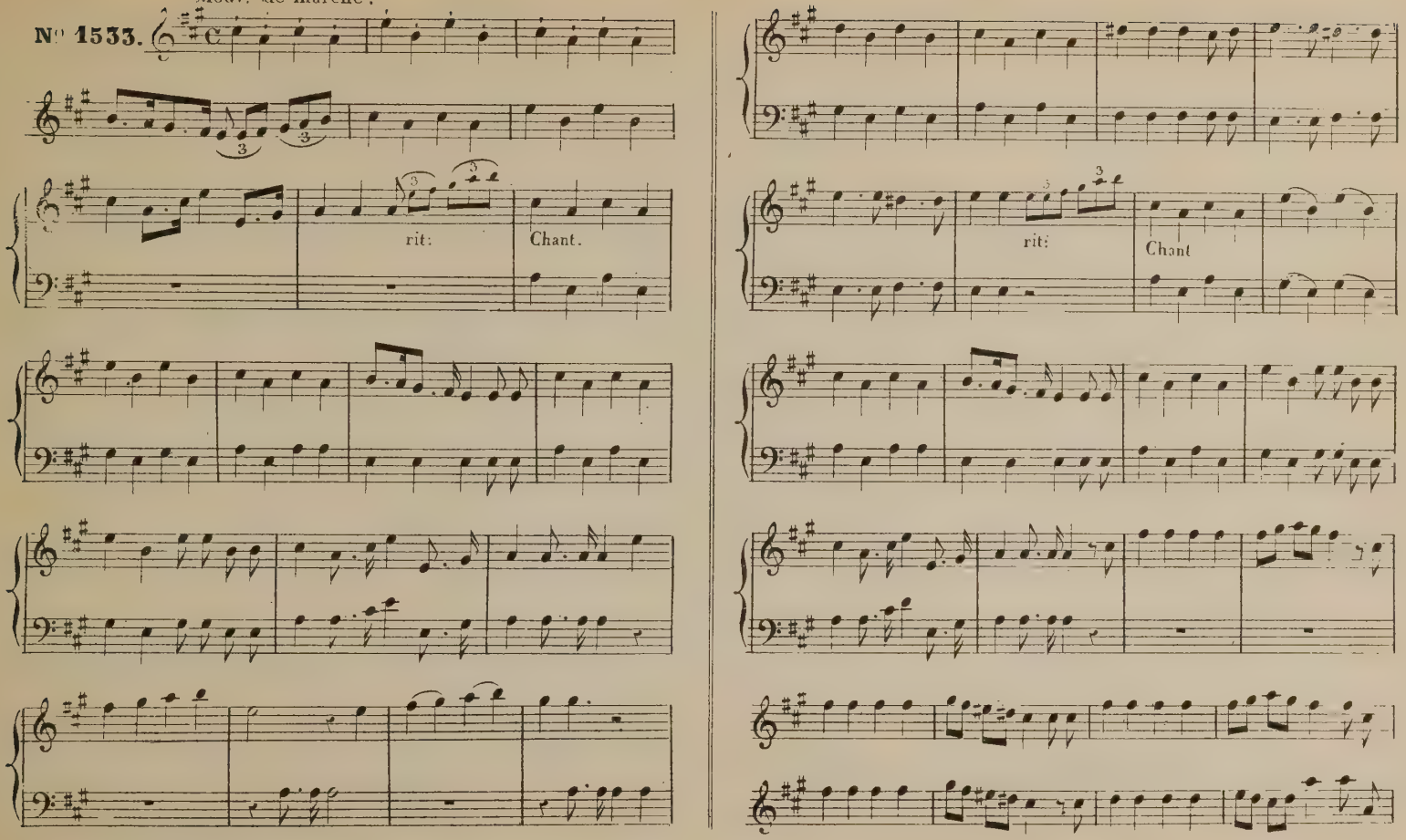

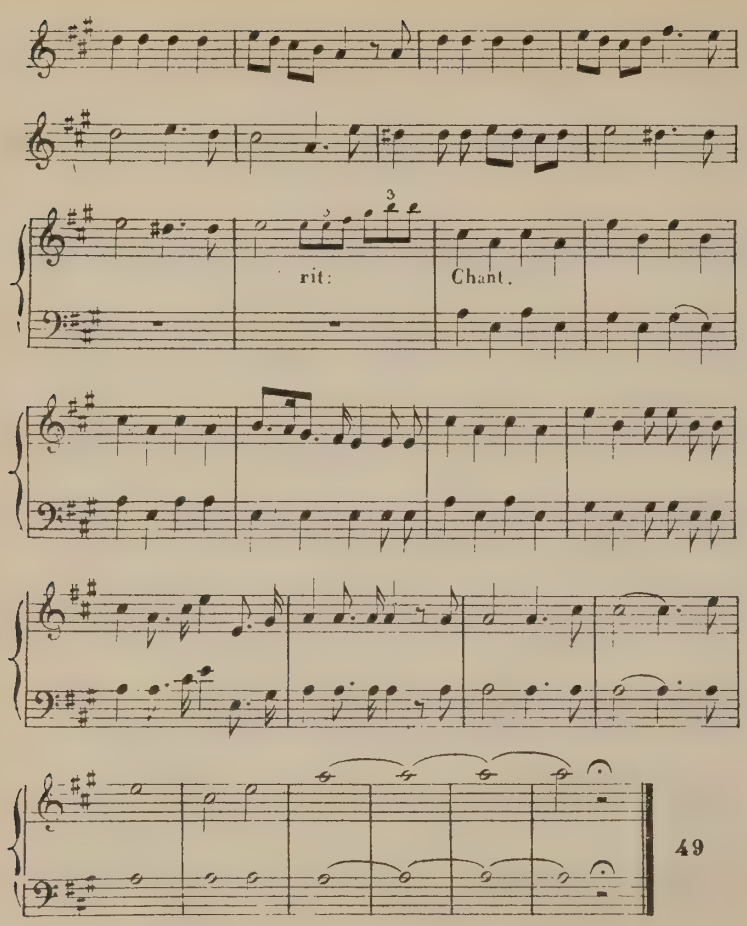
3
rit:
Chant.
49

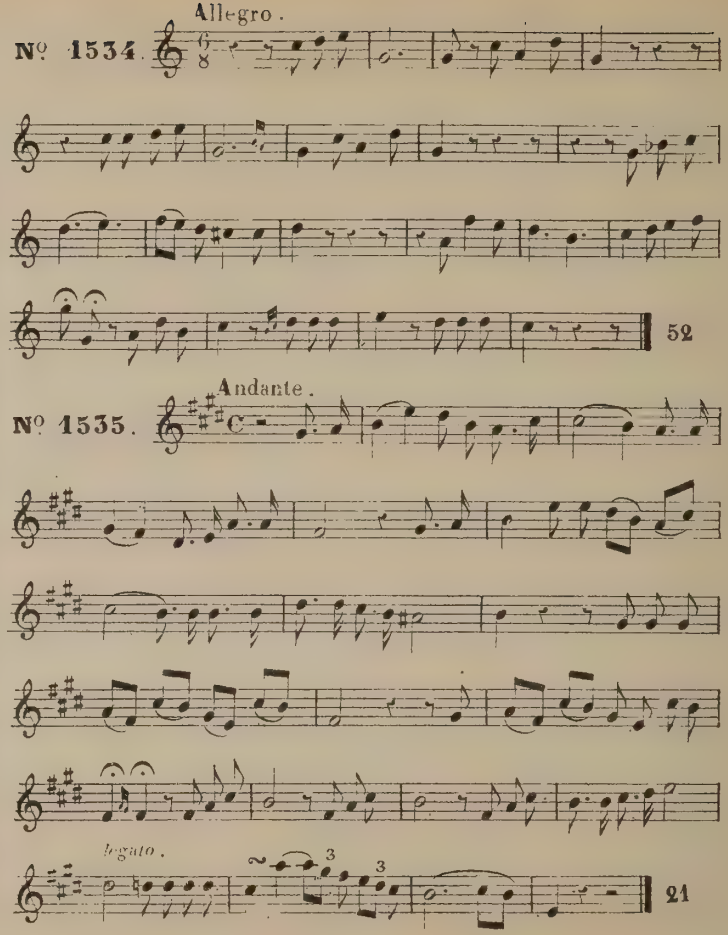
Allegro.
Nº 1534.
52
Andante.
Nº 1535.
legato.
3
3
21

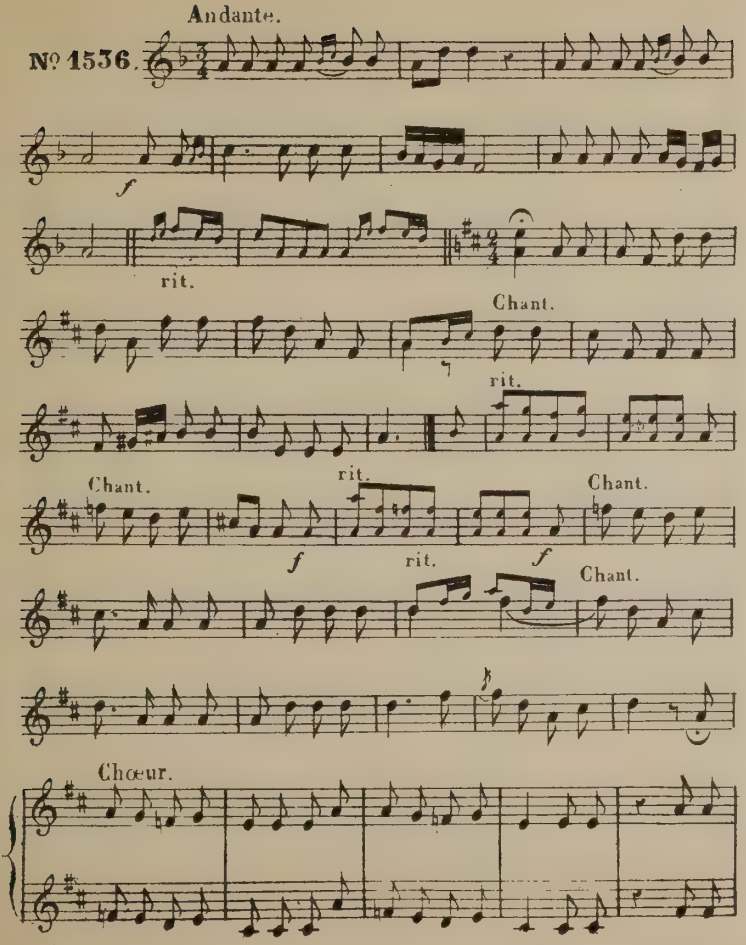
Andante.
Nº 1536.
f
rit.
Chant.
rit.
Chant.
rit.
Chant.
f
rit.
f
Chant.
Chœur.

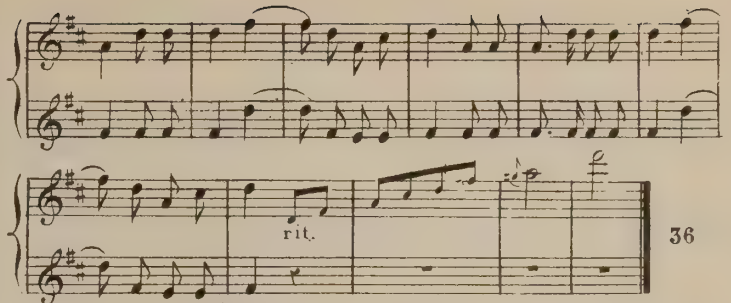
rit.
36

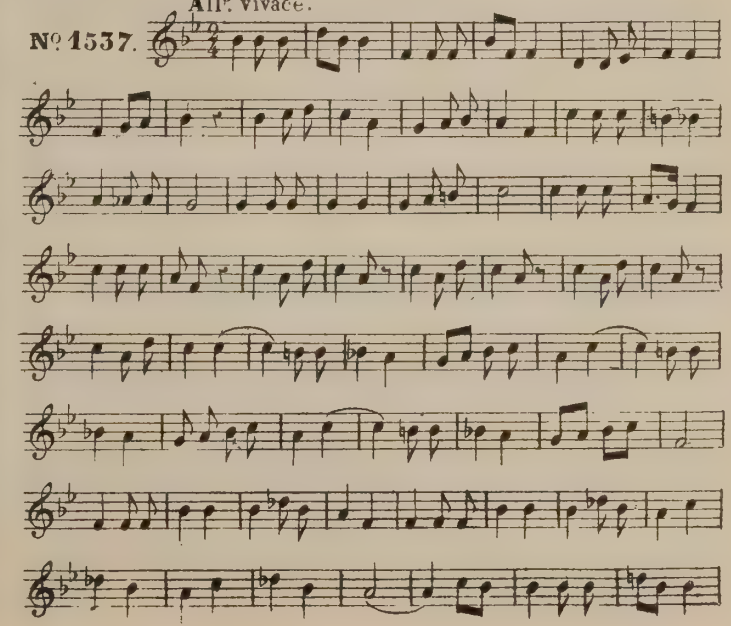
All.º vivace.
Nº 1537.

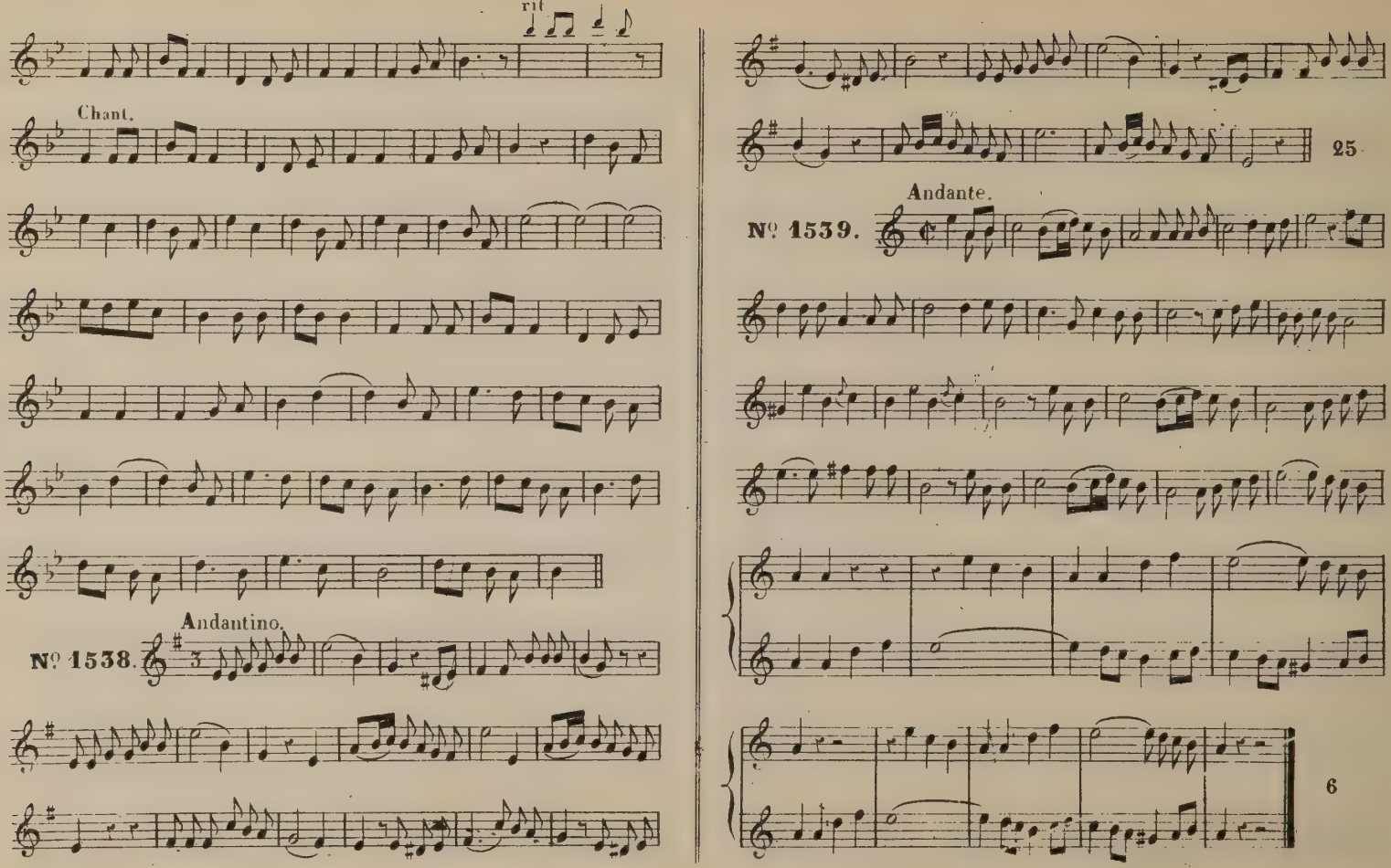
rit
Chant.
Andantino.
Nº 1538.
25
Andante.
Nº 1539.
6

Andante

Nº 1540.

rit. Chant. rit.

Chant.

rit.

8

Allegretto.

Nº 1541.

53

𝄋Allegretto.

Nº 1542.

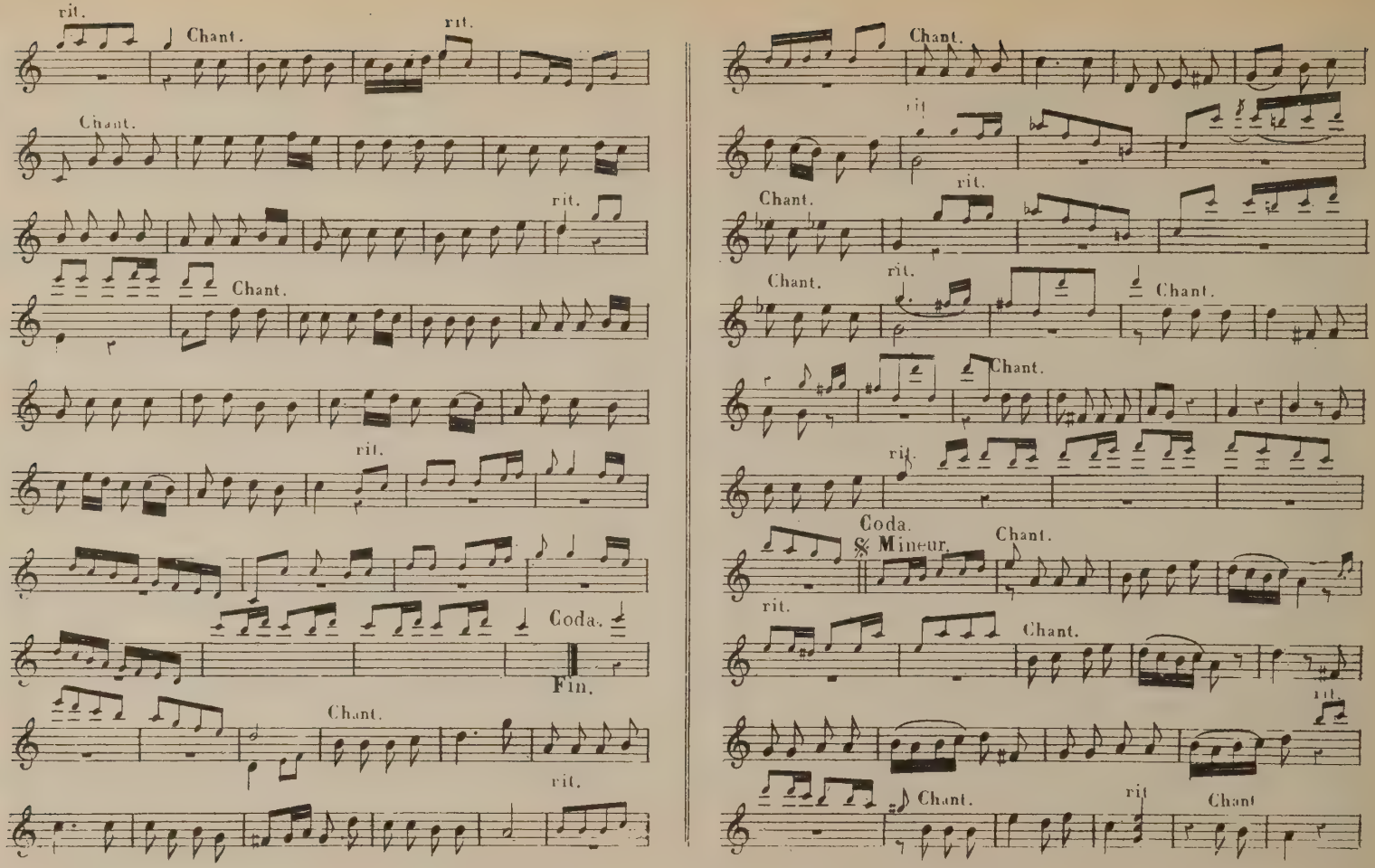
rit.
Chant.
rit.
Chant.
rit.
Chant.
rit.
Coda.
Fin.
Chant.
rit.
Chant.
rit.
Chant.
rit.
Chant.
rit.
Chant.
Coda.
& Mineur.
Chant.
rit.
Chant.
rit.
Chant.
rit
Chant

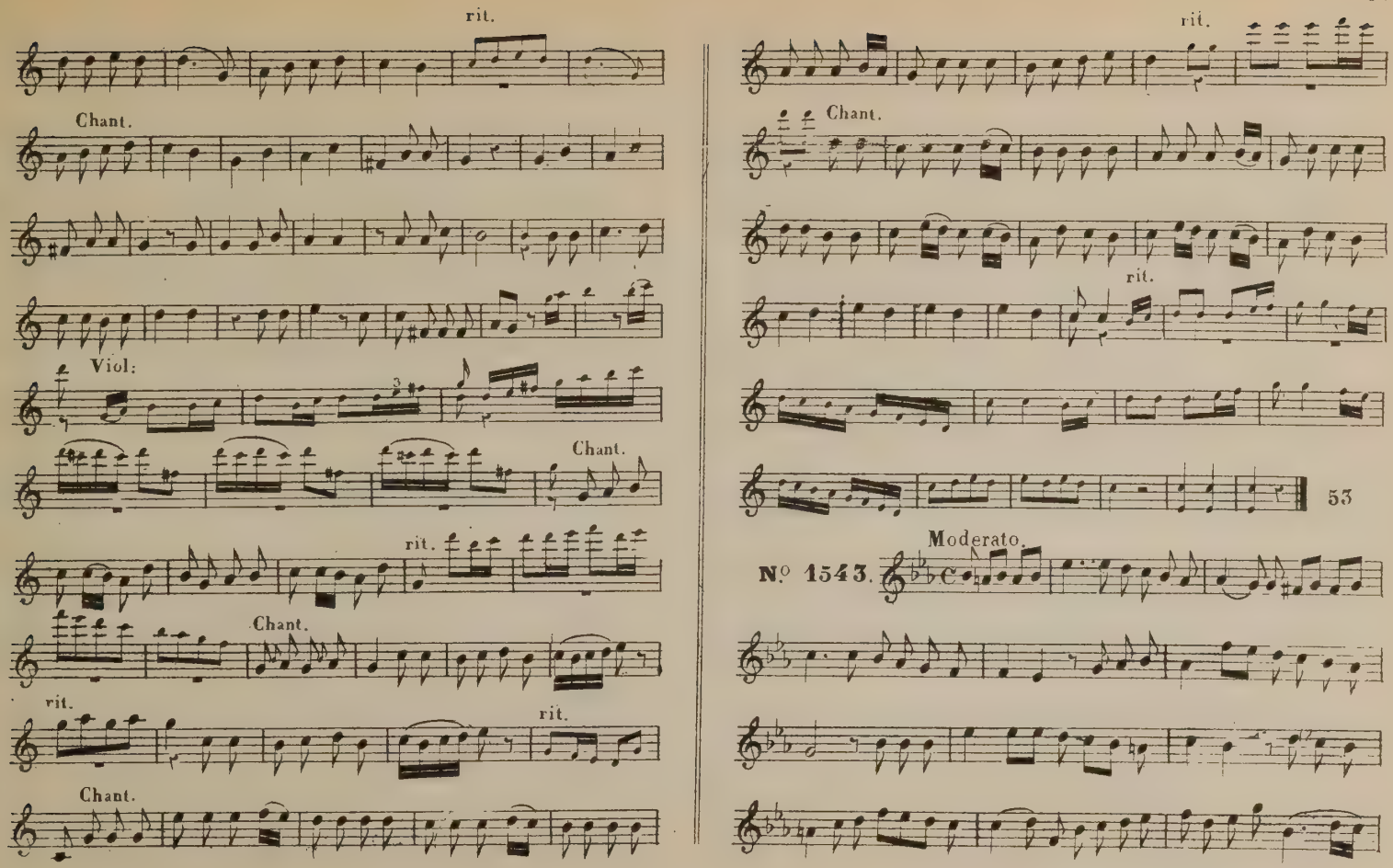
rit.
Chant.
Viol:
Chant.
rit.
Chant.
rit.
rit.
Chant.
rit.
Chant.
rit.
53
Moderato.
N.º 1543.

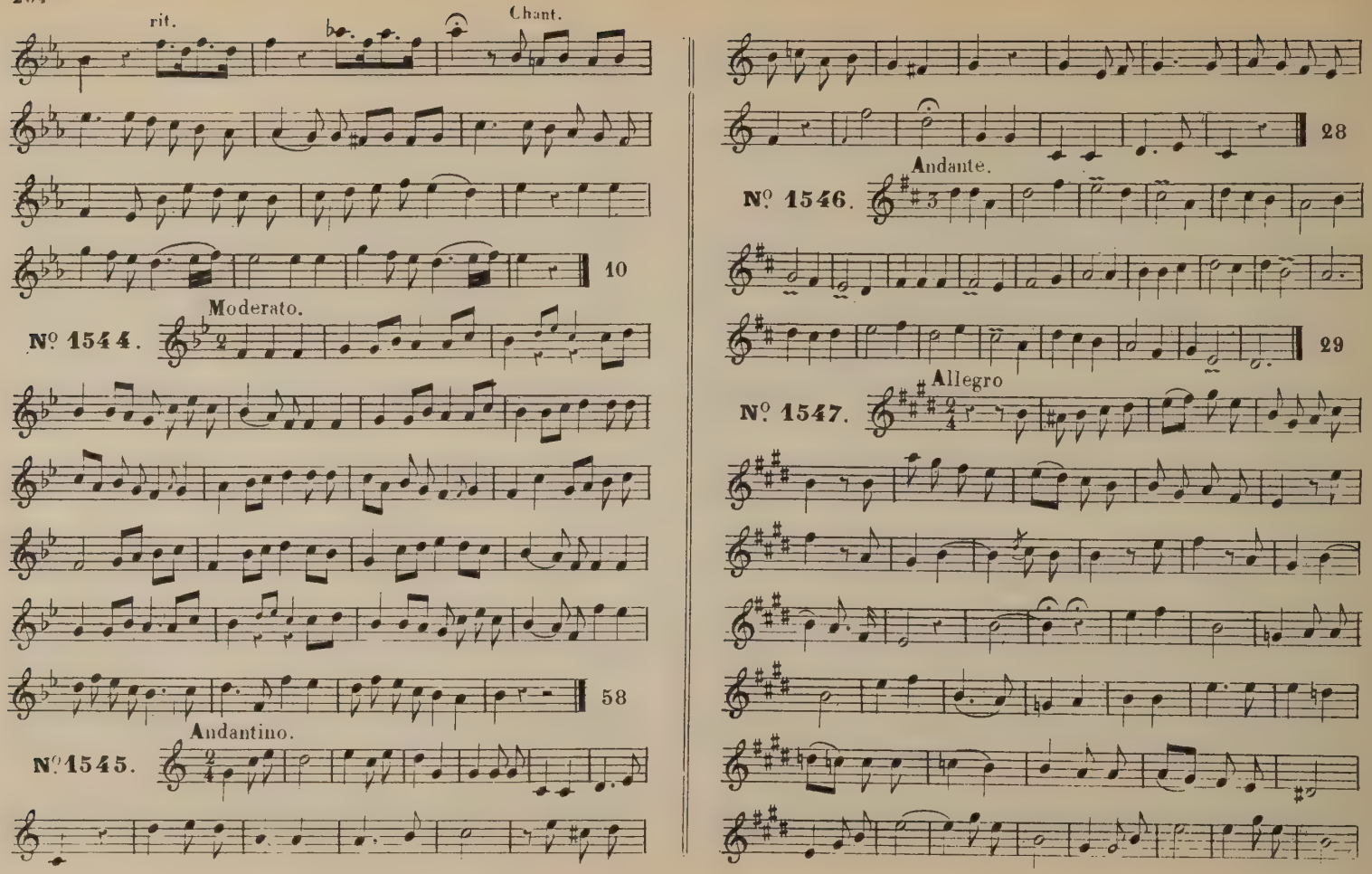
rit.
Chant.
10
Moderato.
Nº 1544.
58
Andantino.
Nº 1545.
28
Andante.
Nº 1546.
29
Allegro
Nº 1547.

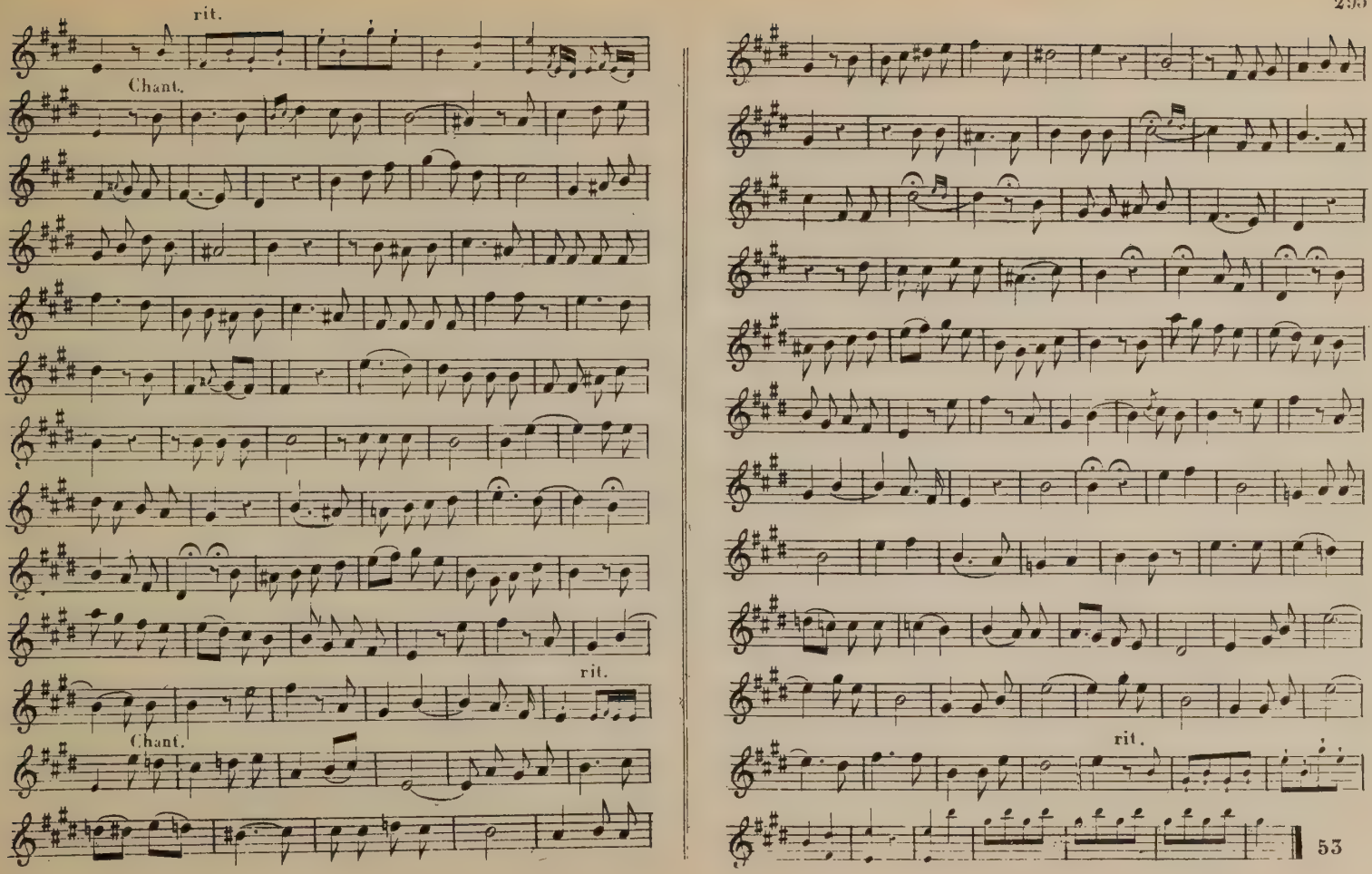
rit.
Chant.
rit.
Chant.
rit.
53

Allegretto.

Nº 1548.

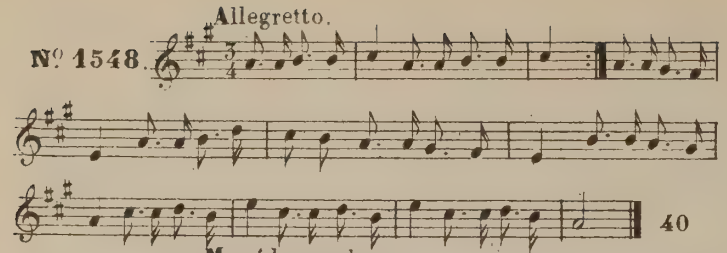

40

Mouvt de marche.

Nº 1549.

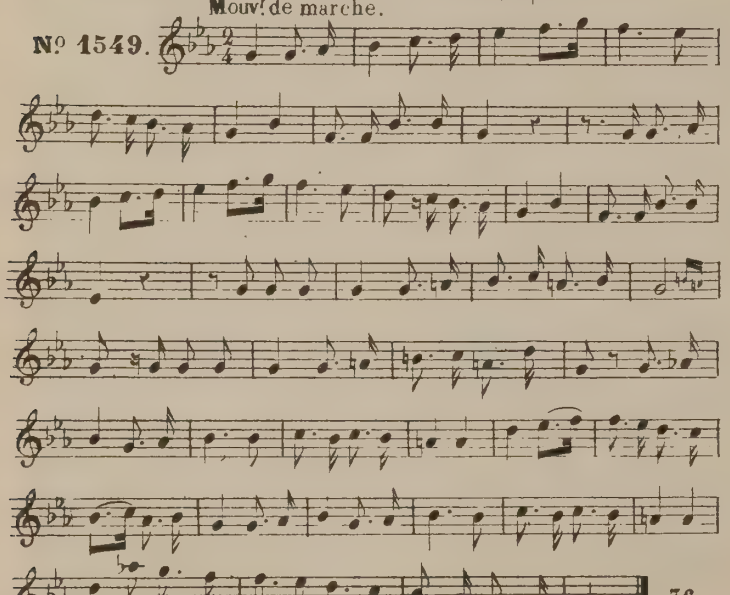

36

Nº 1550.

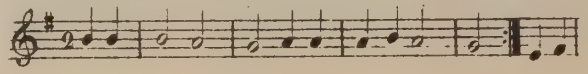

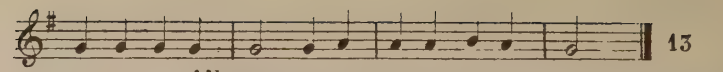

13

Allegro.

Nº 1551.

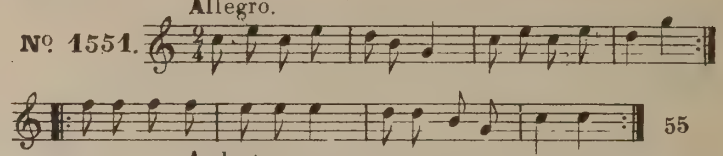

55

Andante

Nº 1552.

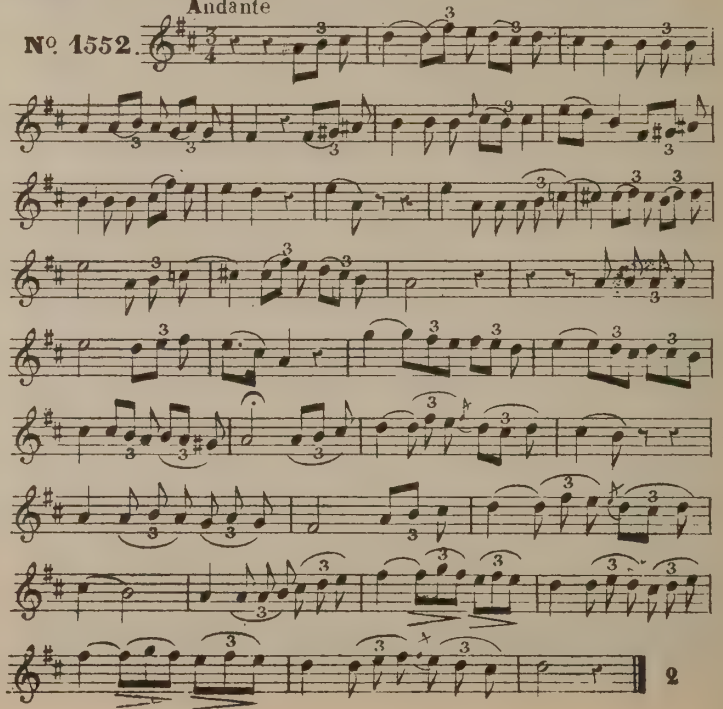

2

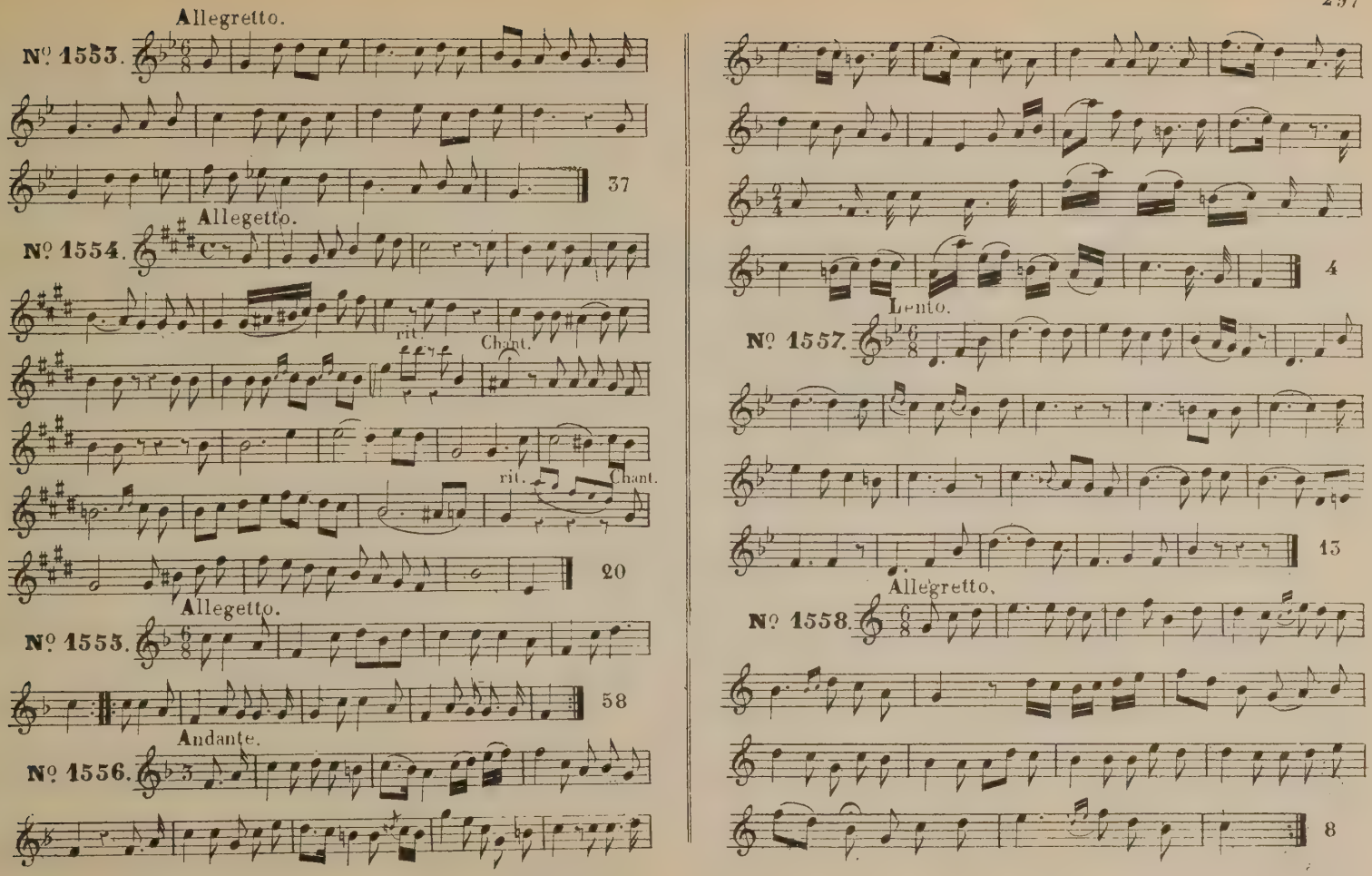
Allegretto.
Nº 1553.
37
Allegetto.
Nº 1554.
rit.
Chant.
rit.
Chant.
20
Allegetto.
Nº 1555.
58
Andante.
Nº 1556.
4
Lento.
Nº 1557.
13
Allegretto.
Nº 1558.
8

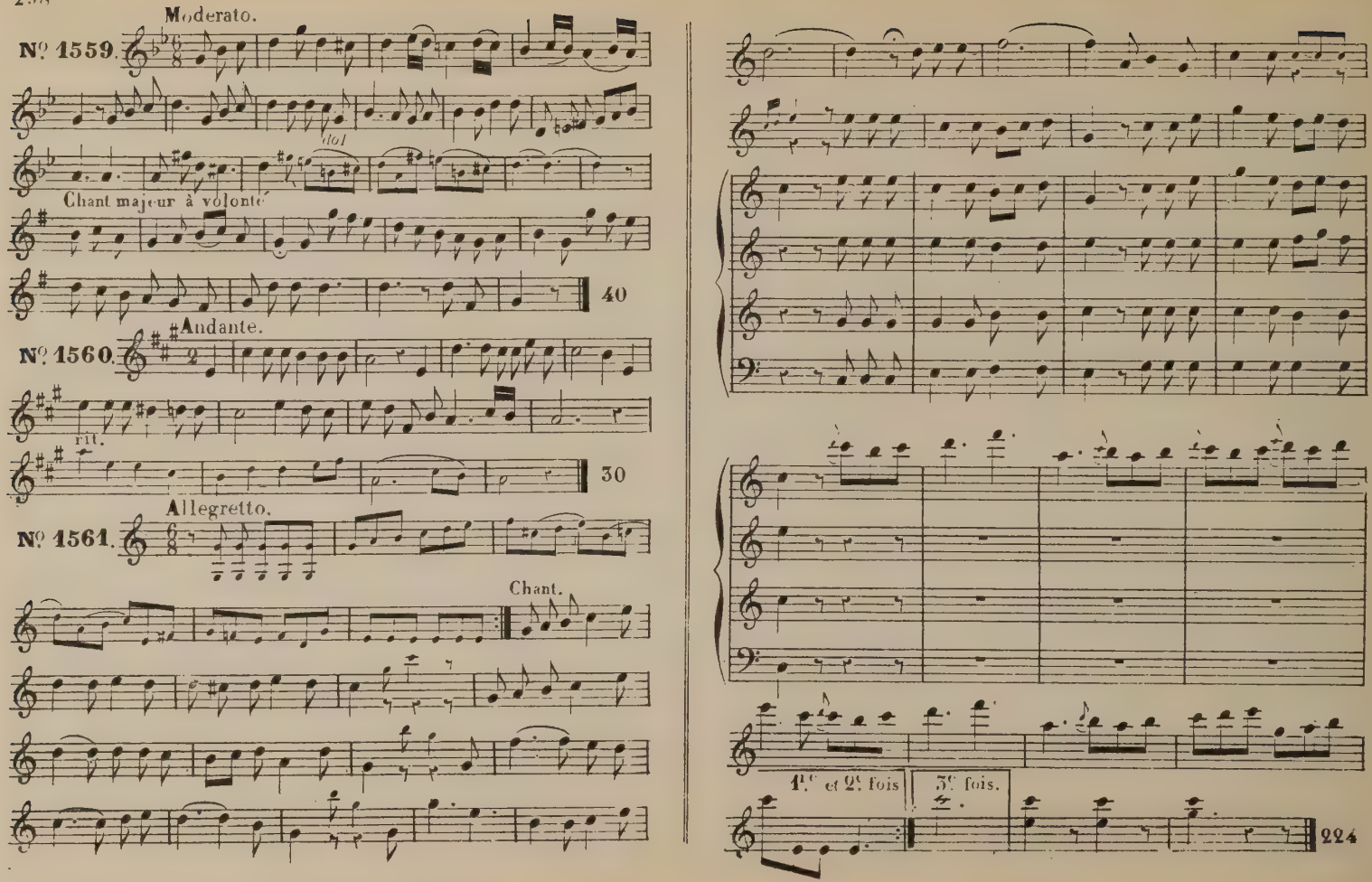
Moderato.
Nº 1559.
Chant majeur à volonté
40
Andante.
Nº 1560.
rit.
30
Allegretto.
Nº 1561.
Chant.
1.er et 2e fois
3e fois.
224

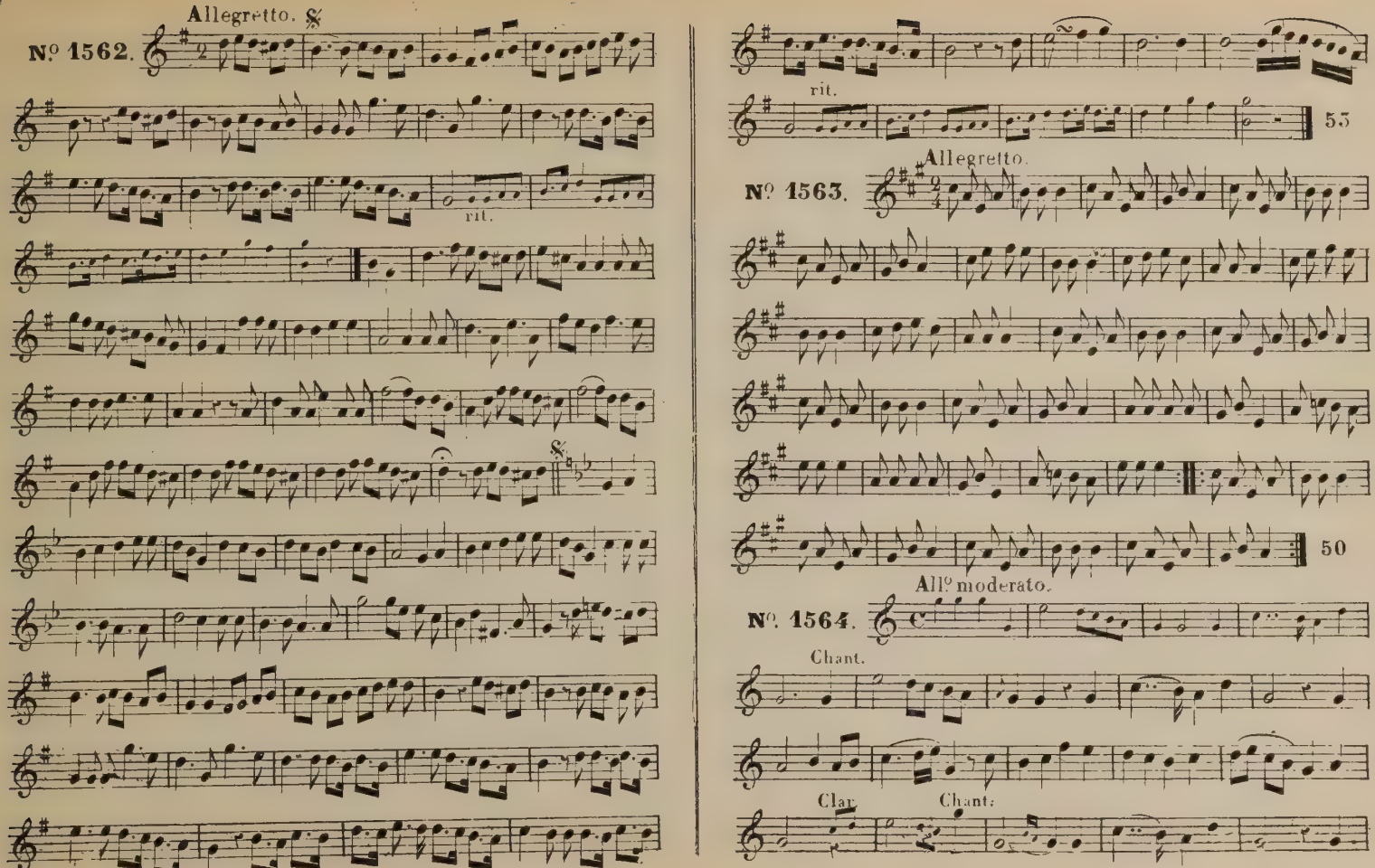
Allegretto.
Nº 1562.
rit.
rit.
53
Allegretto.
Nº 1563.
50
Allº moderato.
Nº. 1564.
Chant.
Clar.
Chant.

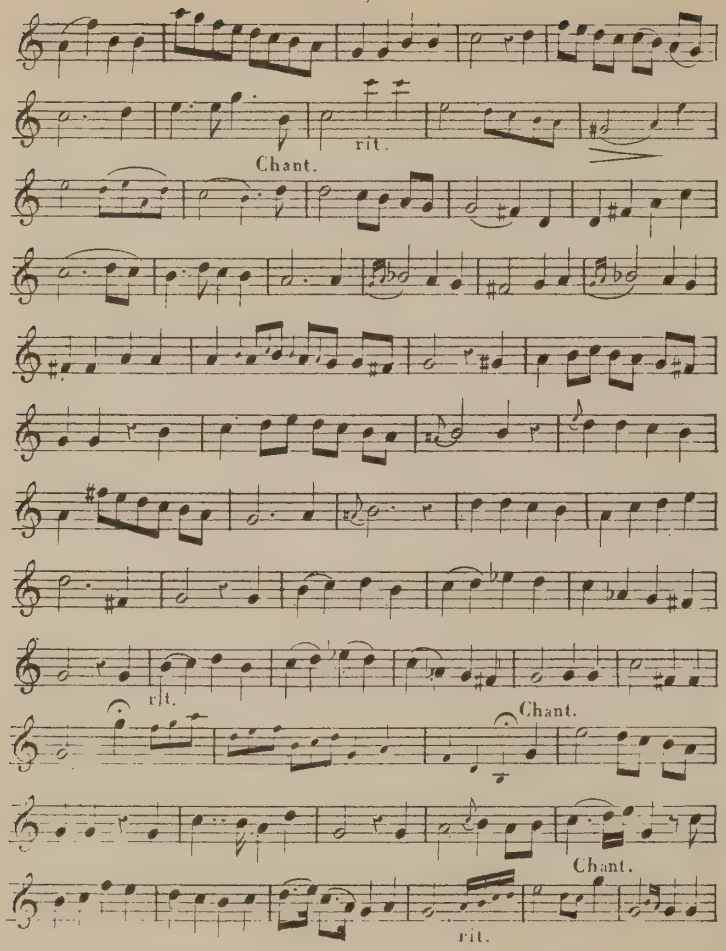
Chant.
rit.
rit.
Chant.
Chant.
rit.

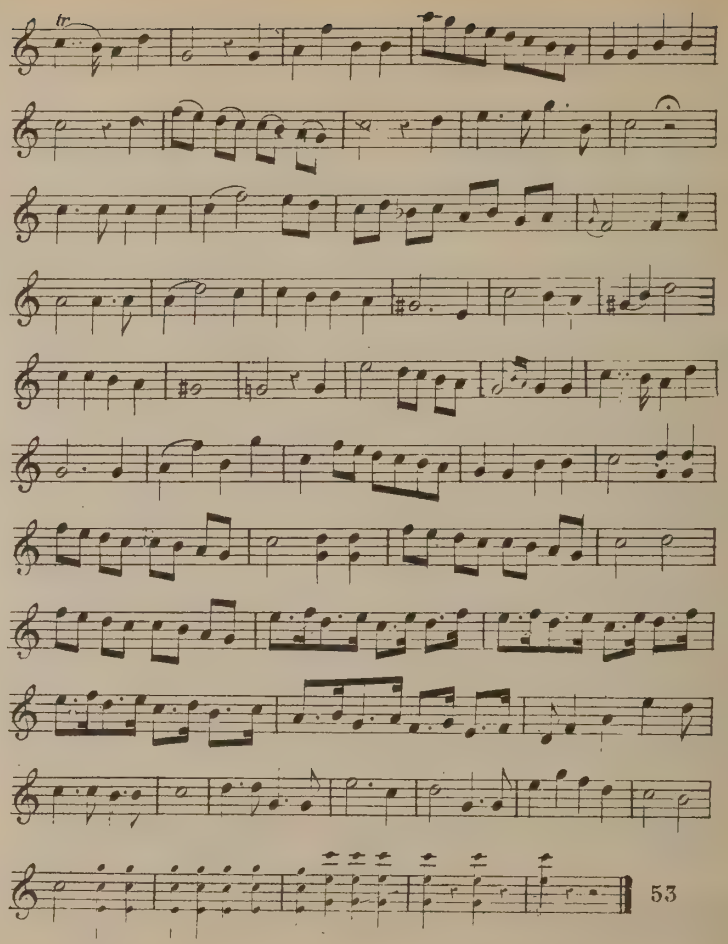
53

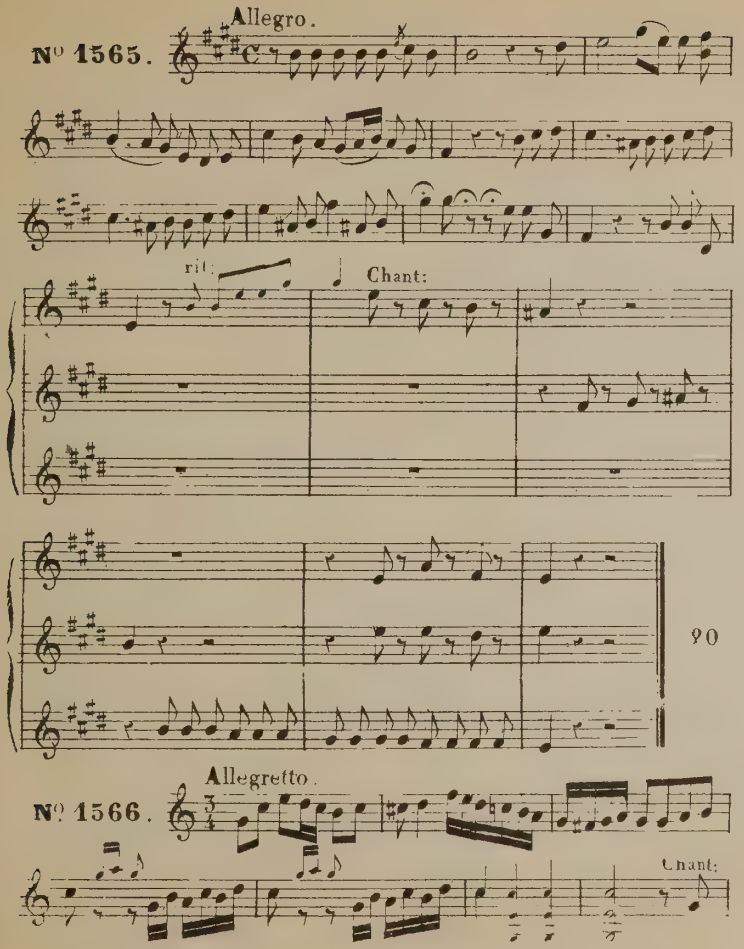
Allegro.
Nº 1565.
rit:
Chant:
90
Allegretto.
Nº 1566.
Chant:

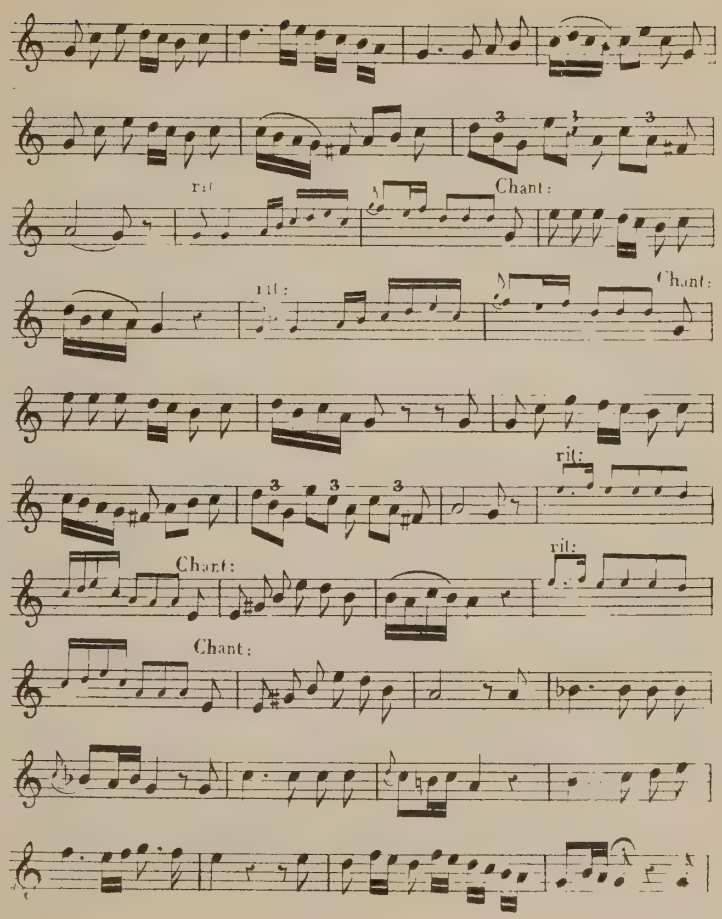
rit:
Chant:
rit:
Chant:
rit:
Chant:
rit:
Chant:

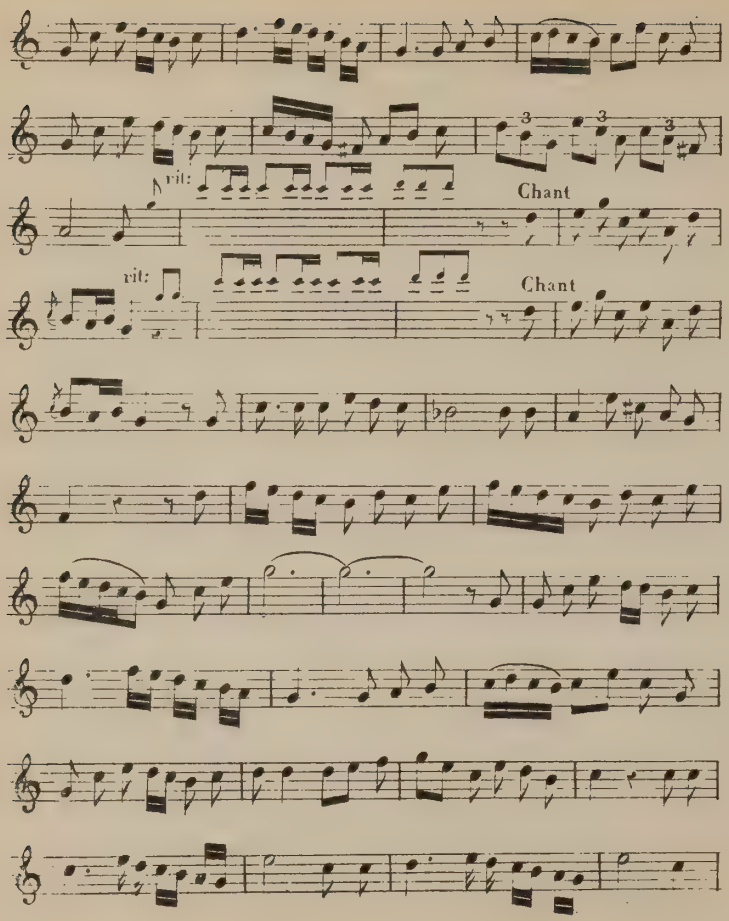
rit:
Chant
rit:
Chant

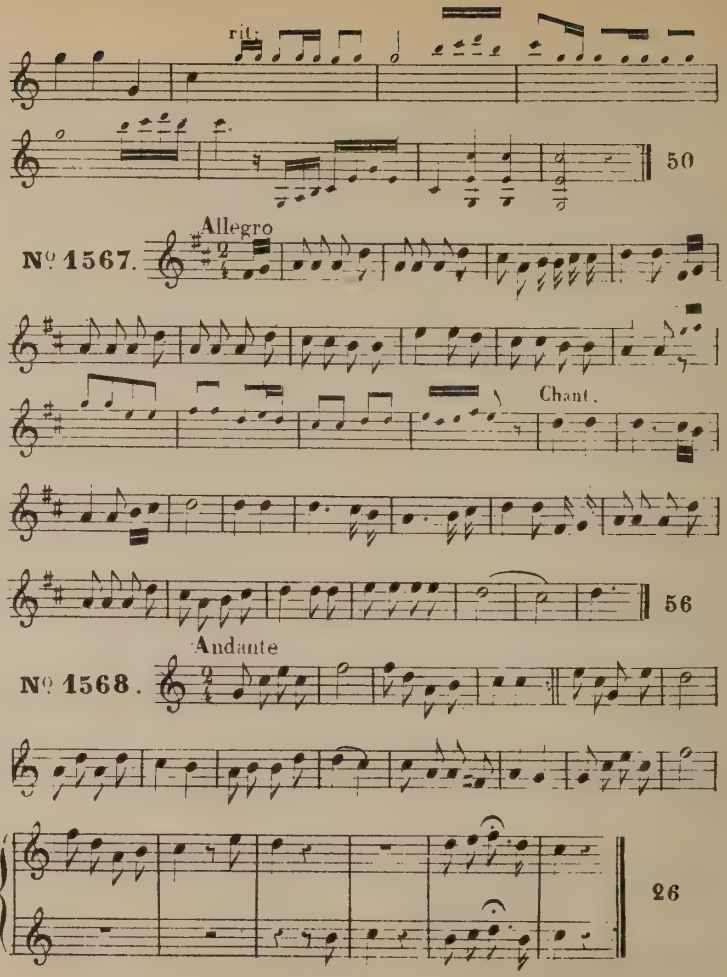
rit:
50
Allegro
Nº 1567.
Chant.
56
Andante
Nº 1568.
26

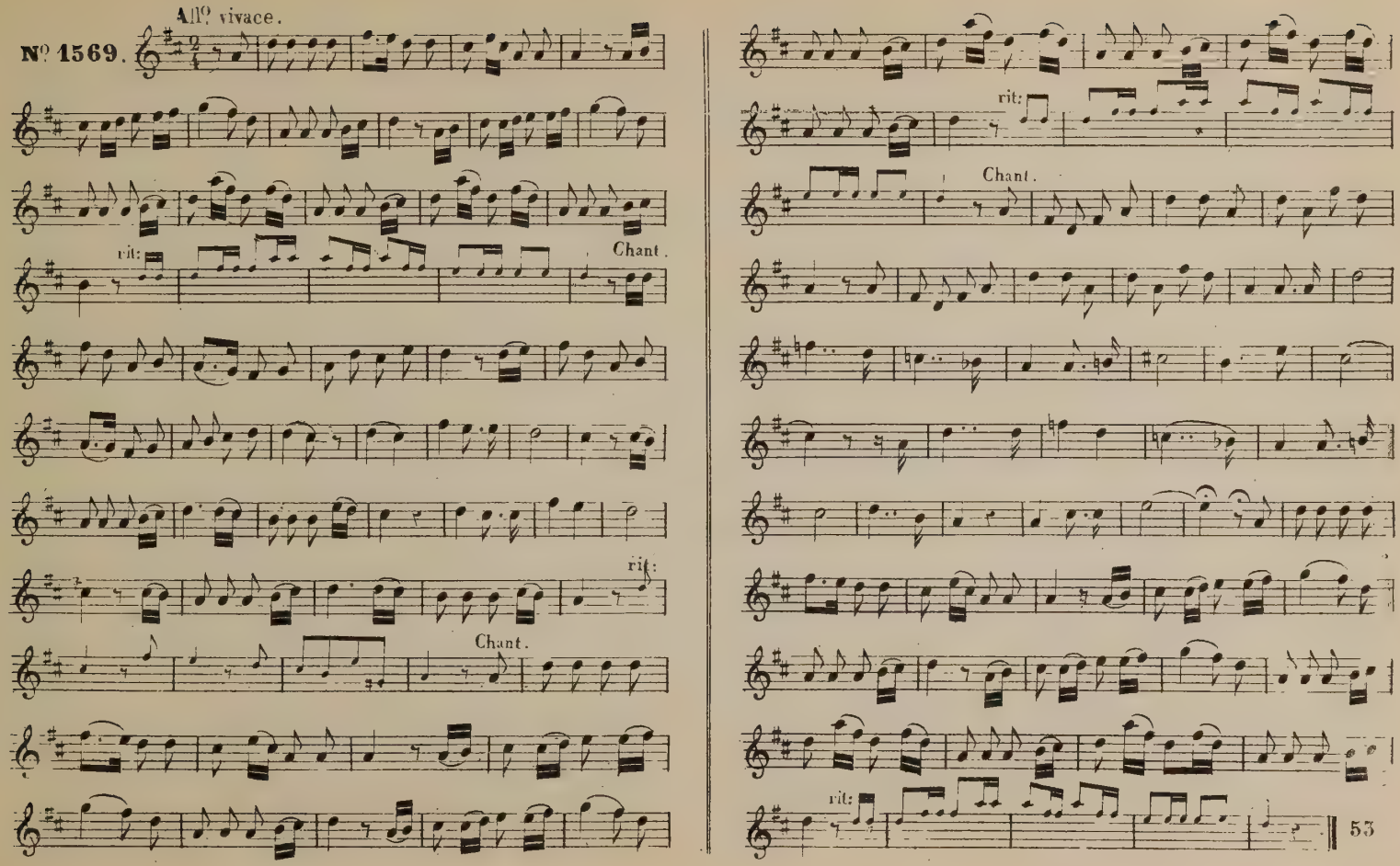
All? vivace.
N? 1569.
rit:
Chant.
rit:
Chant.
rit:
Chant.
rit:
53

Allegretto.

Nº 1570.

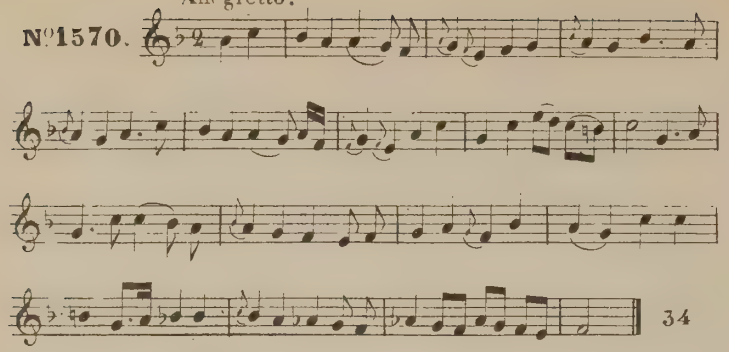

Moderato.

Nº 1571.

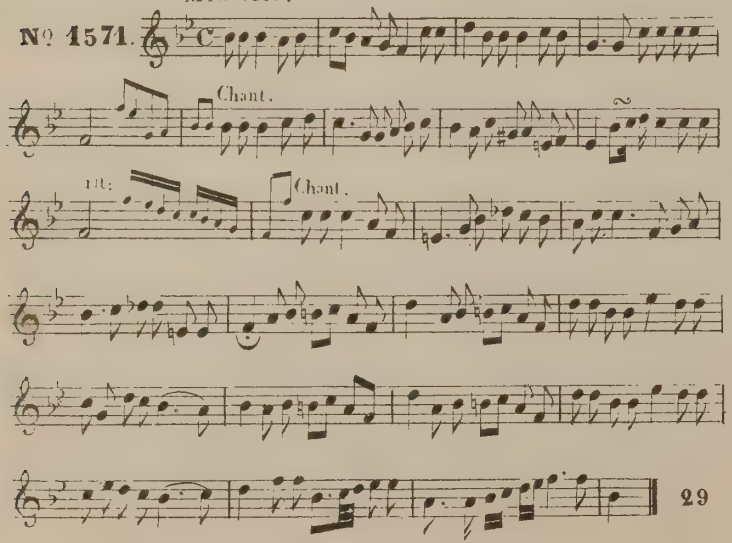

Gaiement.

Nº 1572.

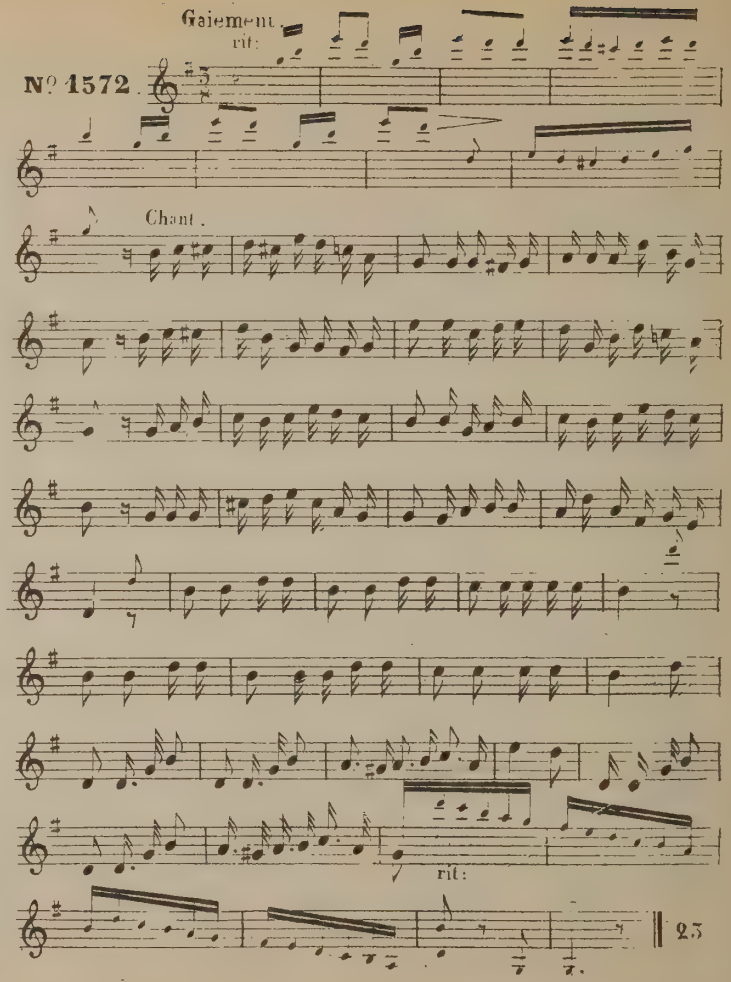

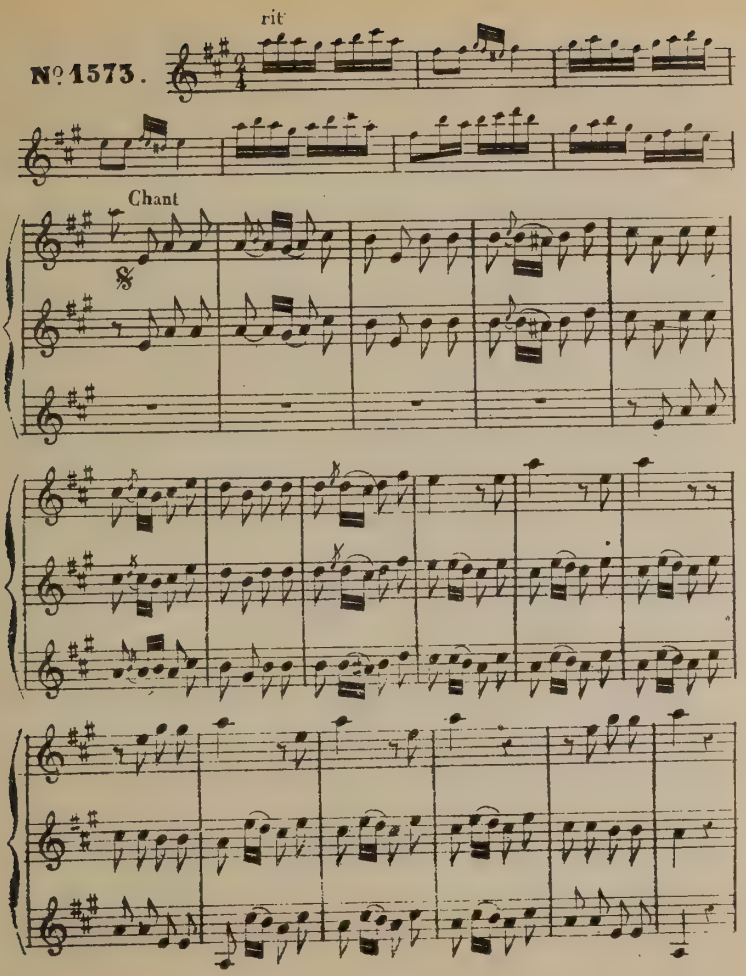
rit
Nº 1573.
Chant

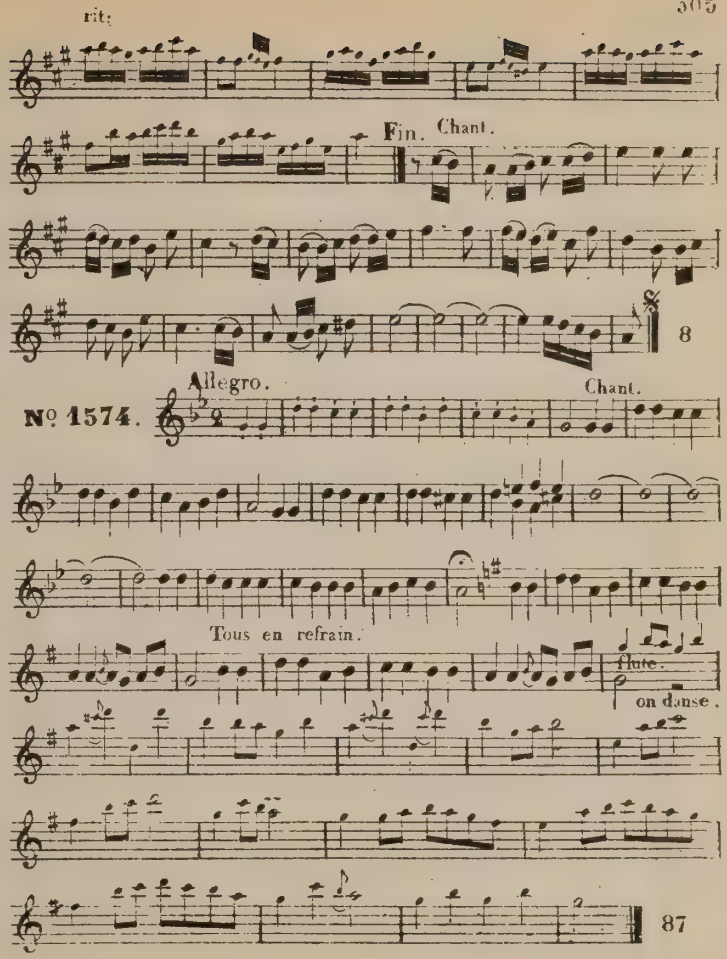
rit.
Fin.
Chant.
8
Allegro.
Nº 1574.
Chant.
Tous en refrain.
flute.
on danse.
87

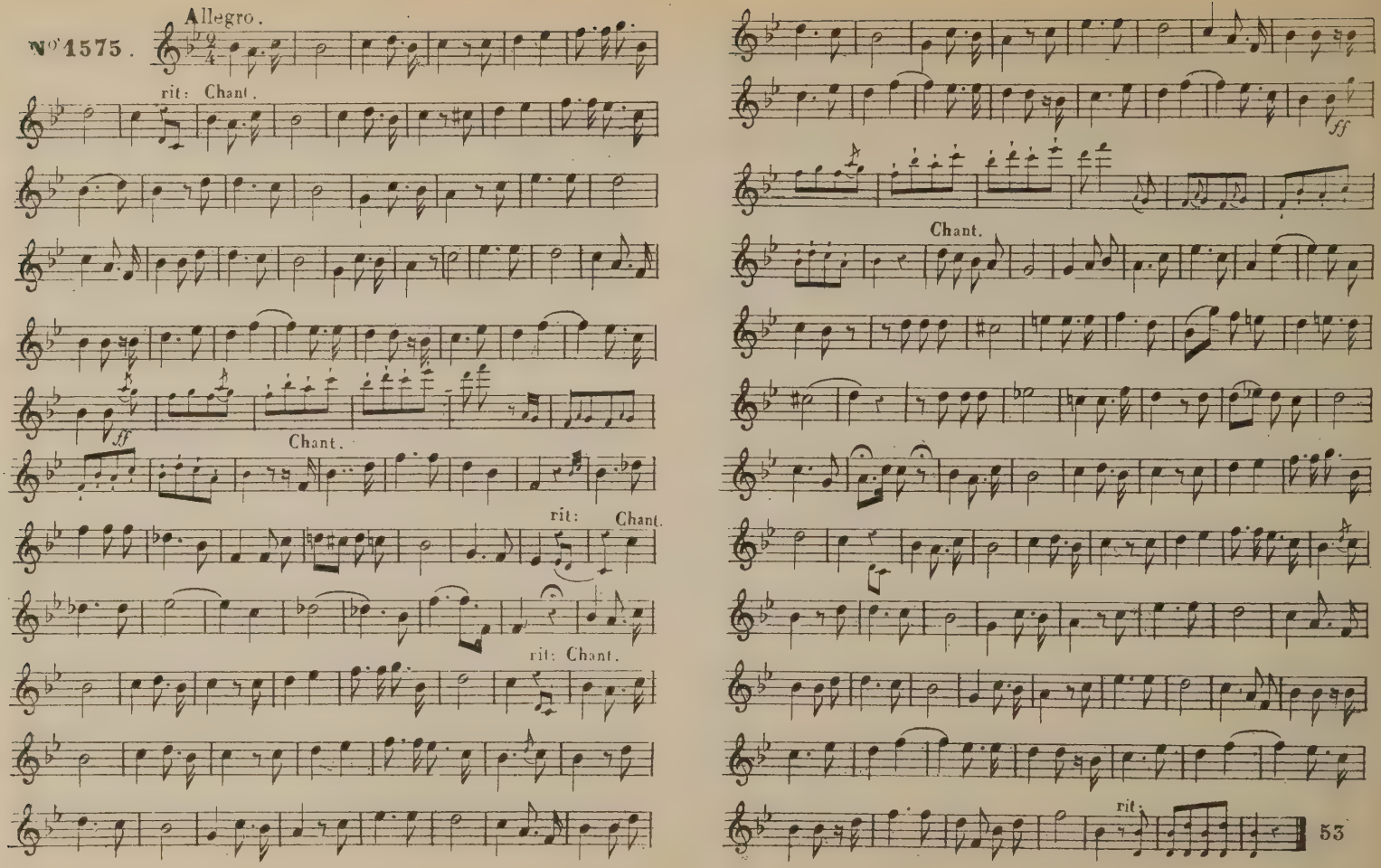
N°1575.
Allegro.
rit: Chant.
ff
Chant.
rit:
Chant.
rit: Chant.
ff
Chant.
rit:
53

Allegretto.

№ 1576.

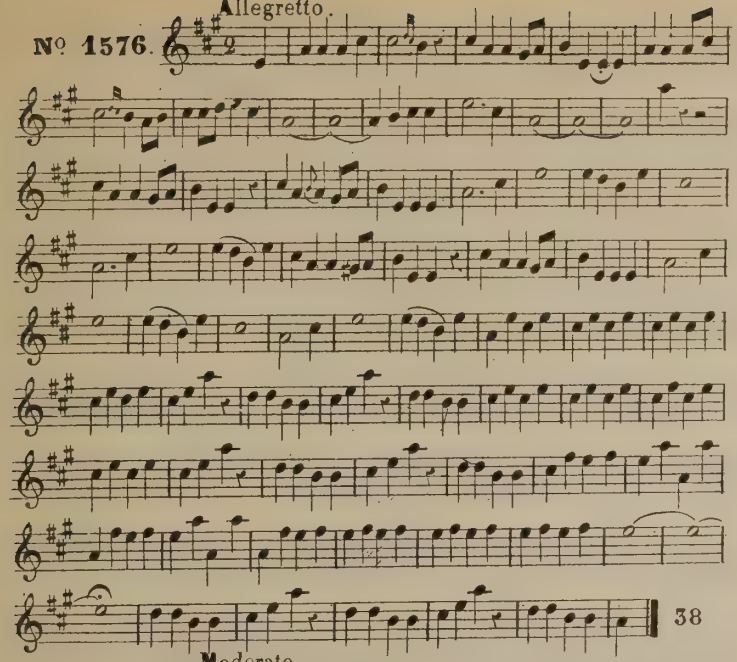

Moderato.

№ 1577.

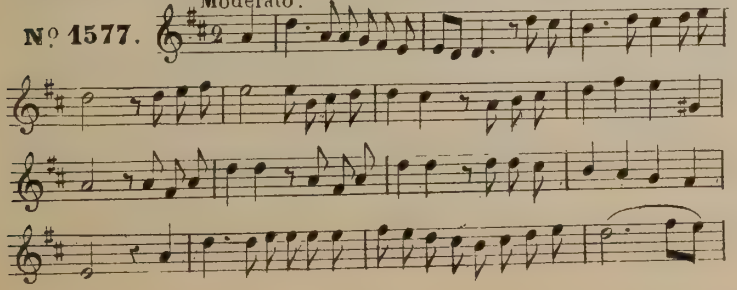

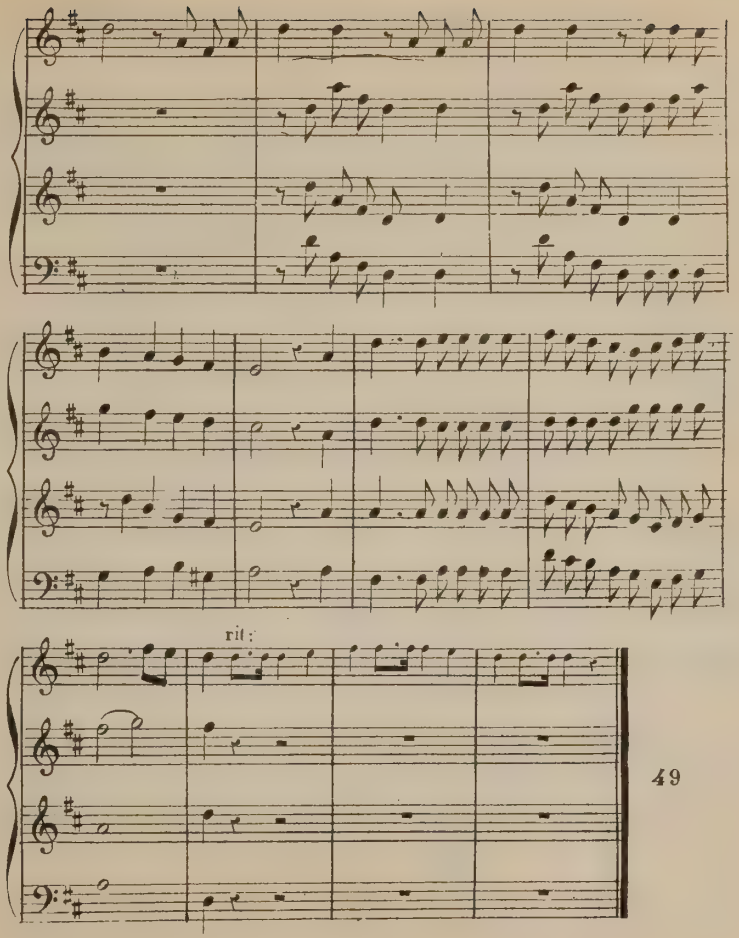

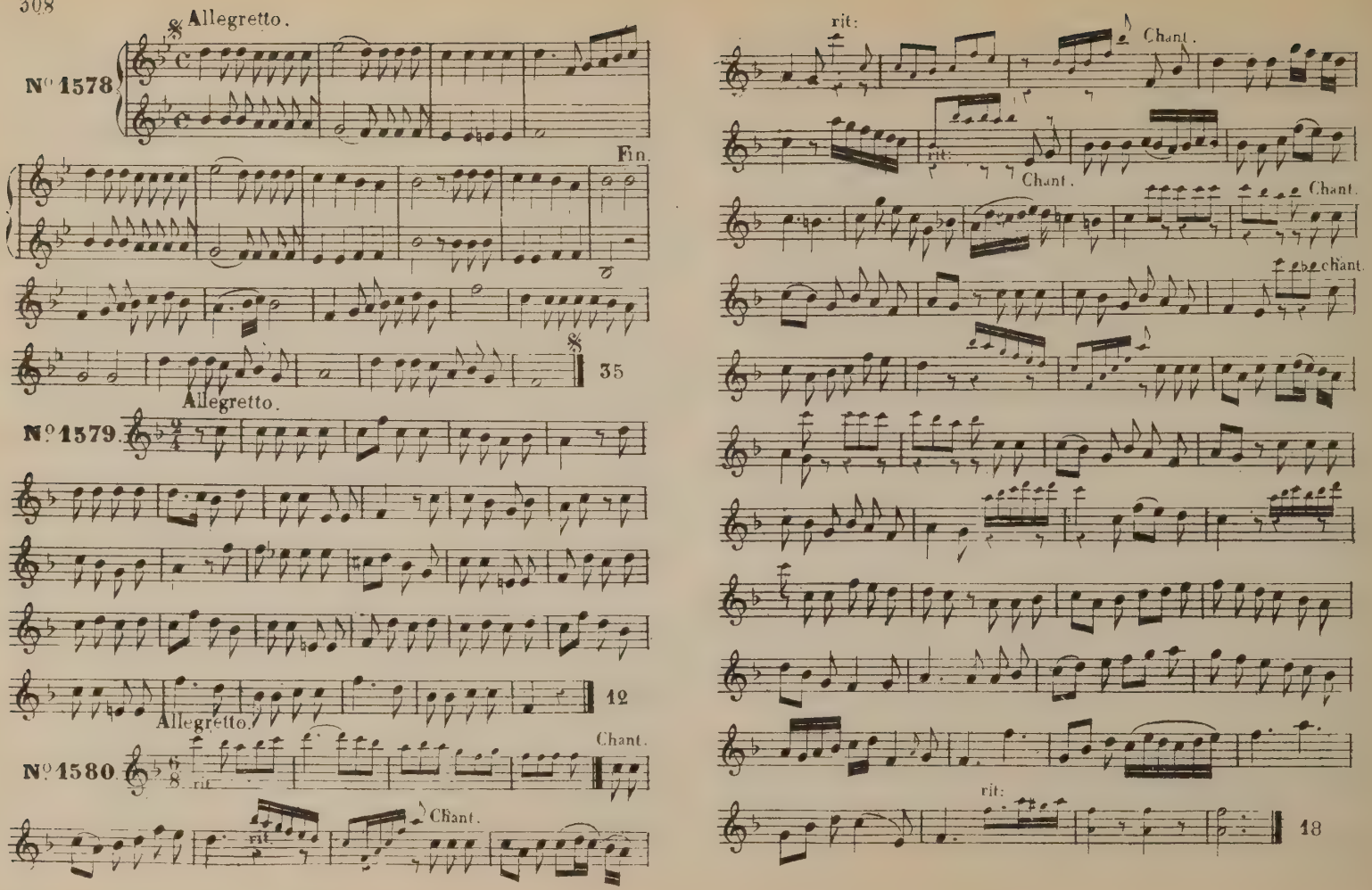
Allegretto.
N° 1578.
Fin.
35
Allegretto.
N° 1579.
12
Allegretto.
Chant.
N° 1580.
rit.
Chant.
rit:
Chant.
Chant.
Chant.
rit:
18

All° moderato.

N° 1581.

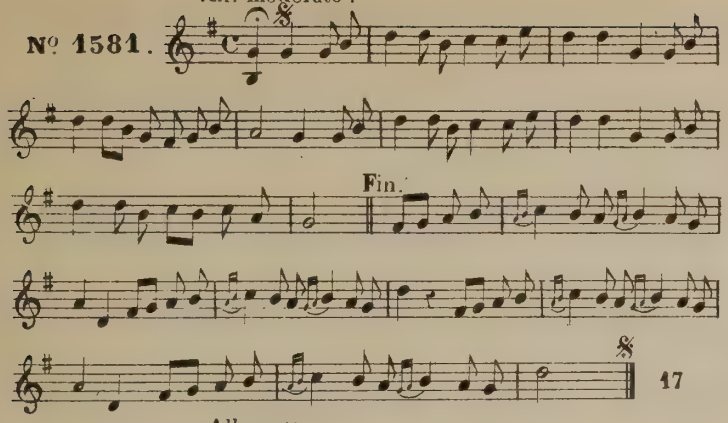

Allegretto.

N° 1582.

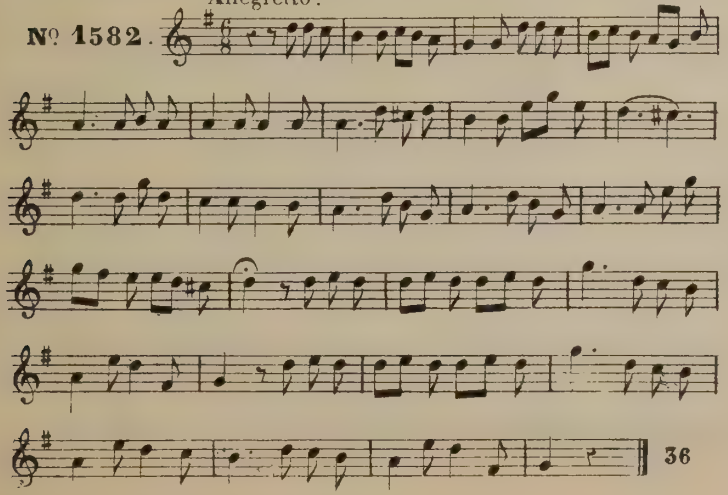

Allegretto.

N° 1583.

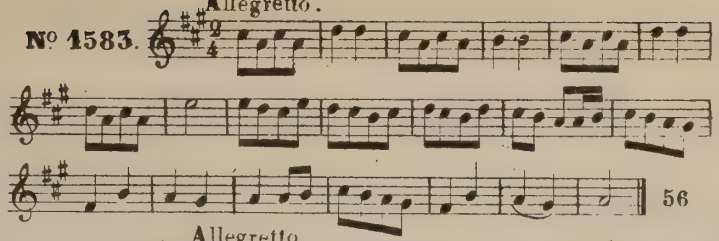

Allegretto.

N° 1584.

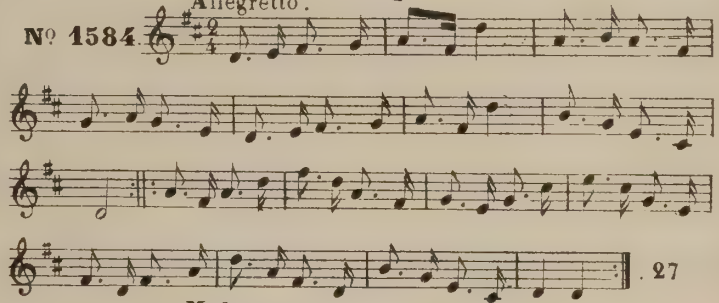

Moderato.

N° 1585.

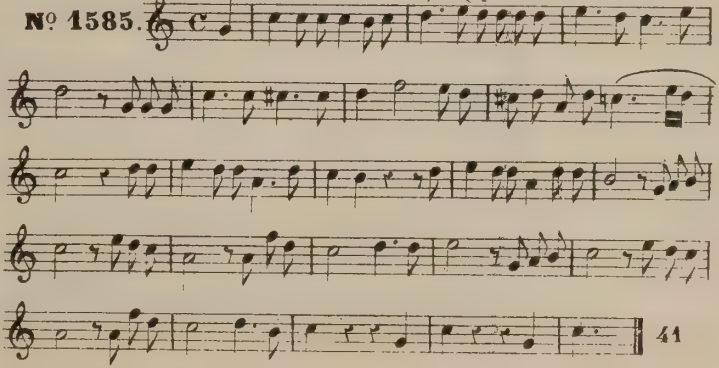

Allegretto.

Nº 1586.

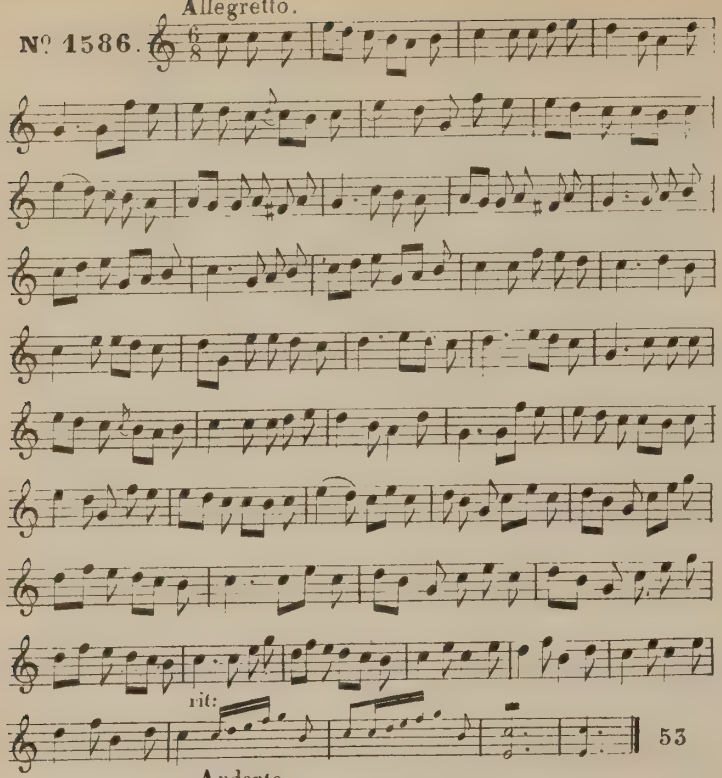

Andante.

Nº 1587.

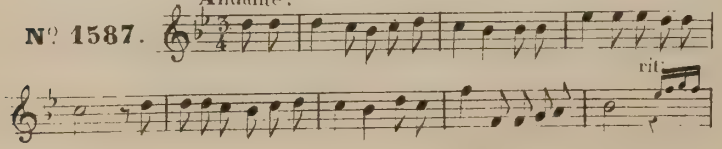

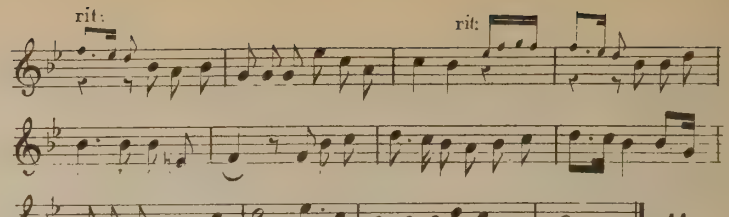

Allegretto.

Nº 1588.

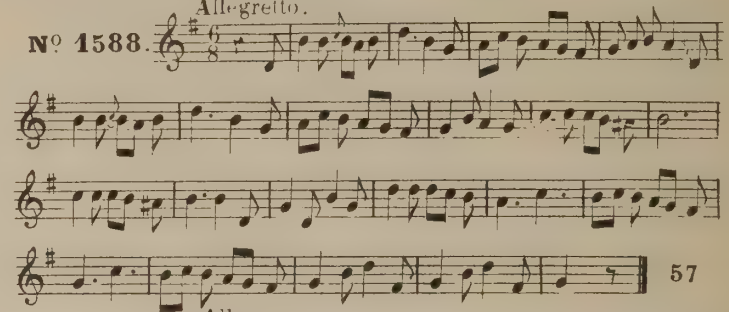

Allegro.

Nº 1589.

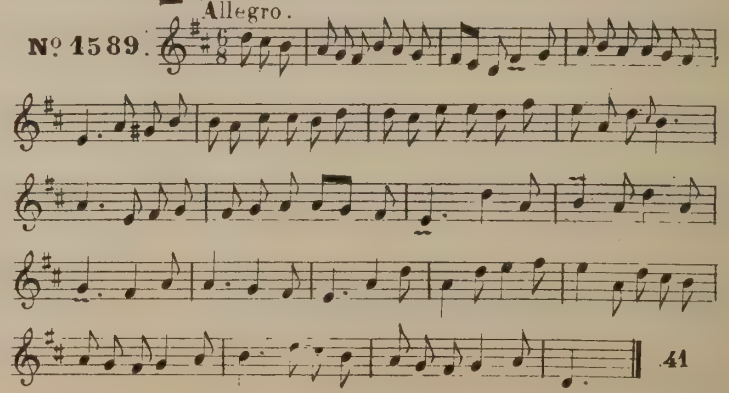

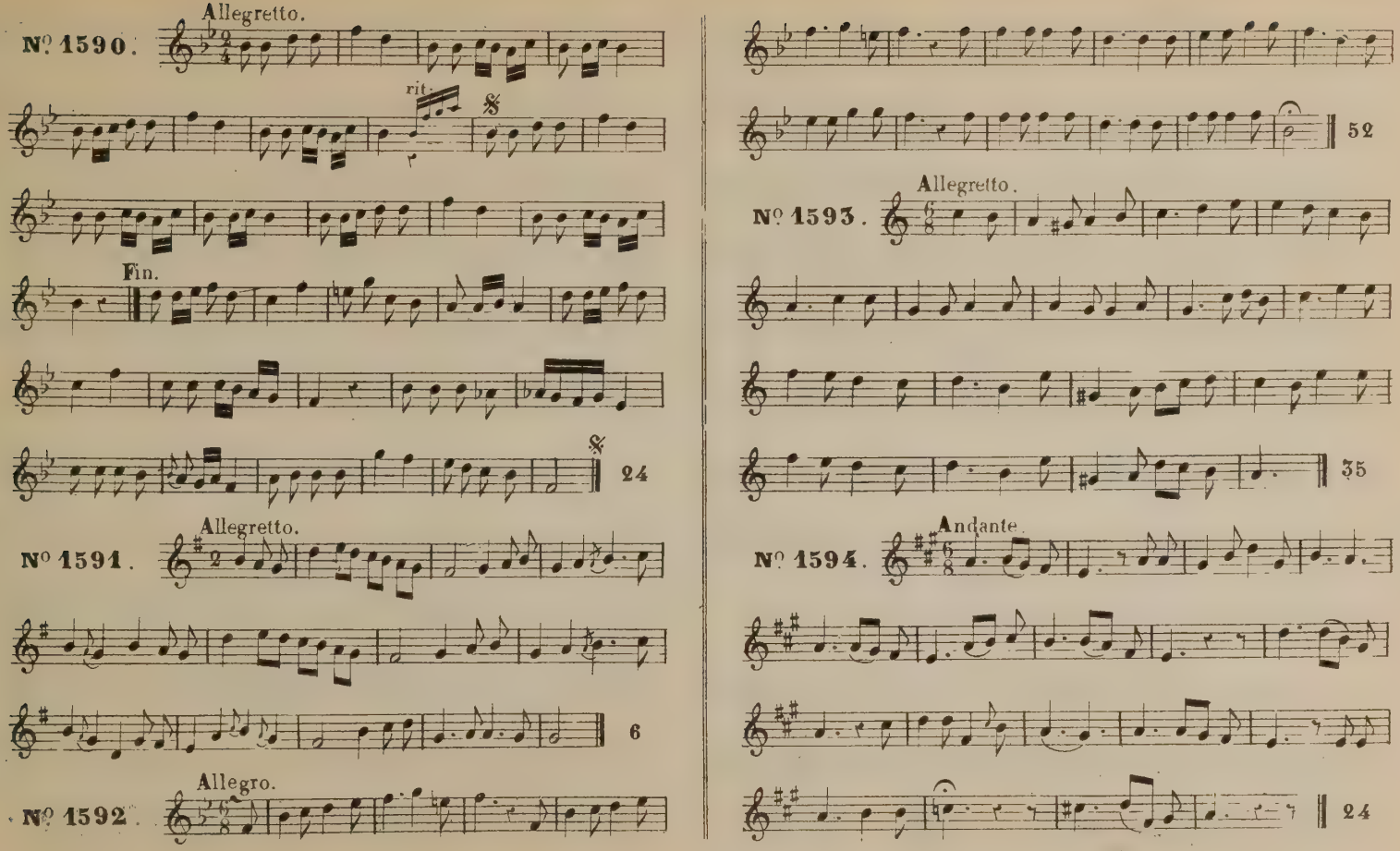
Nº 1590.
Allegretto.
rit.
Fin.
24
Nº 1591.
Allegretto.
6
Nº 1592.
Allegro.
52
Nº 1593.
Allegretto.
35
Nº 1594.
Andante.
24

Allegro.

Nº 1595.

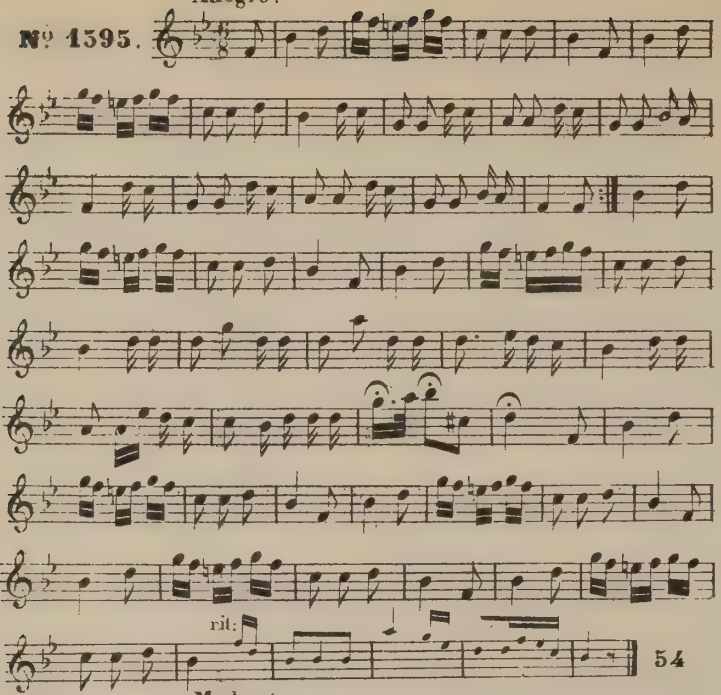

Moderato.

Nº 1596.

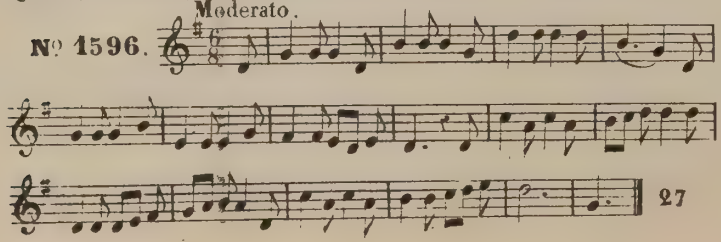

Andante.

Nº 1597.

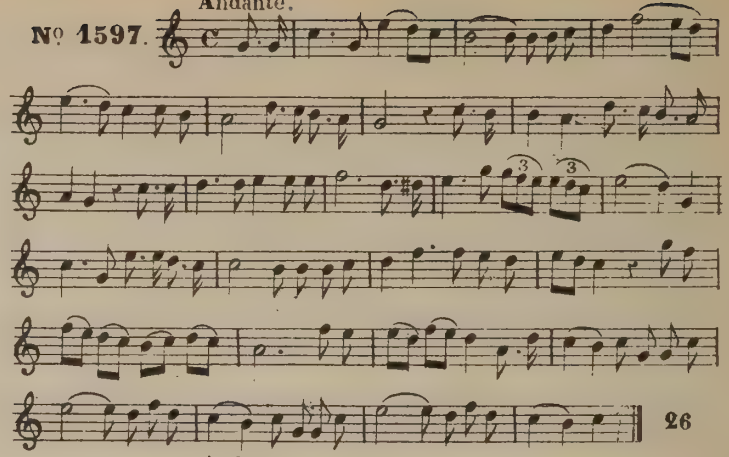

Andante.

Nº 1598.

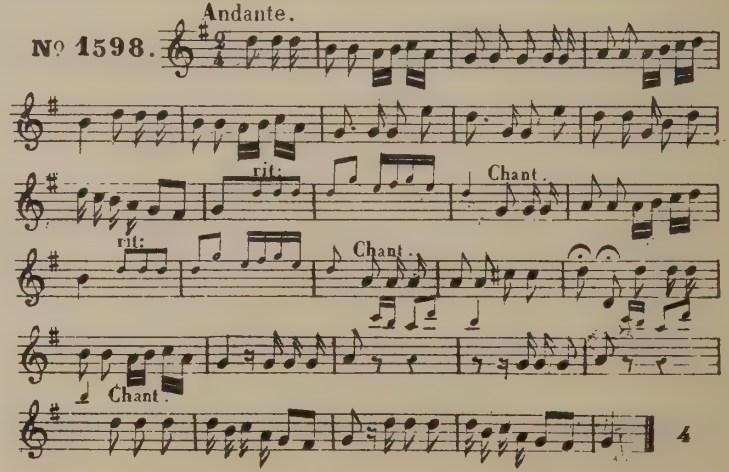

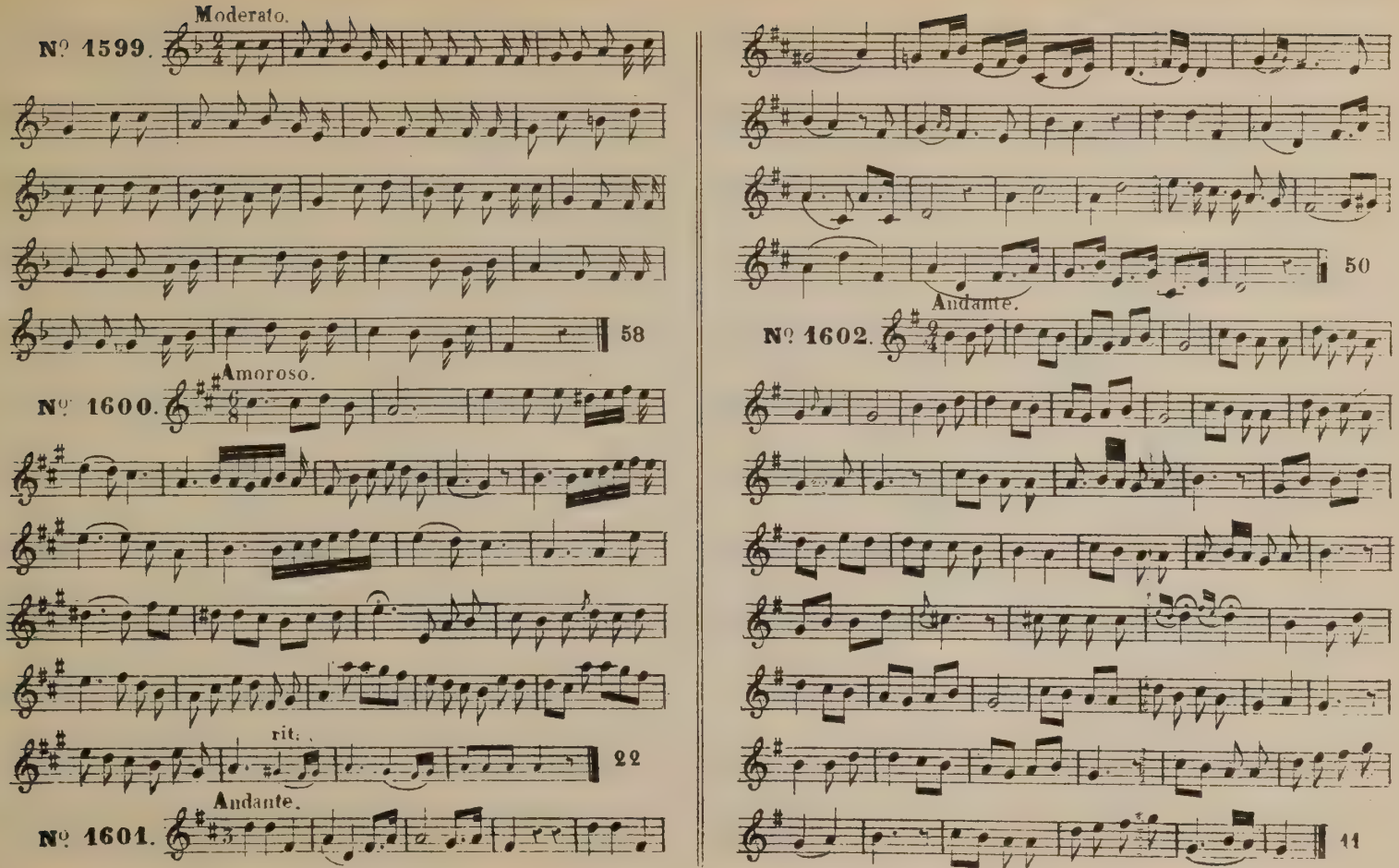
Moderato.
Nº 1599.
58
Amoroso.
Nº 1600.
rit.
22
Andante.
Nº 1601.
50
Andante.
Nº 1602.
11

Moderato.

Nº 1603.

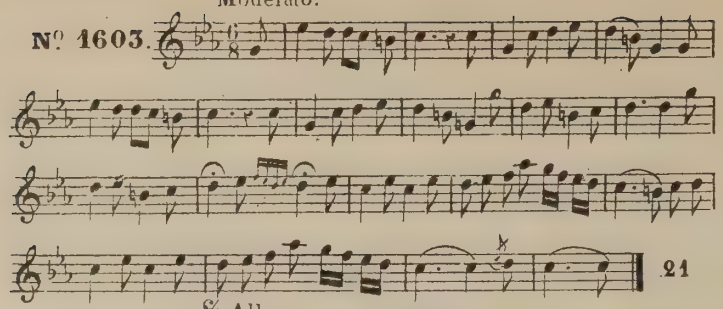

𝄋 Allegro.

Nº 1604.

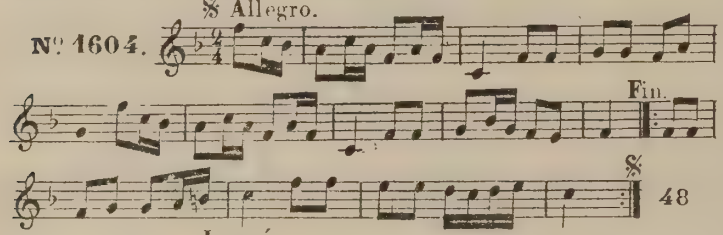

Louré.

Nº 1605.

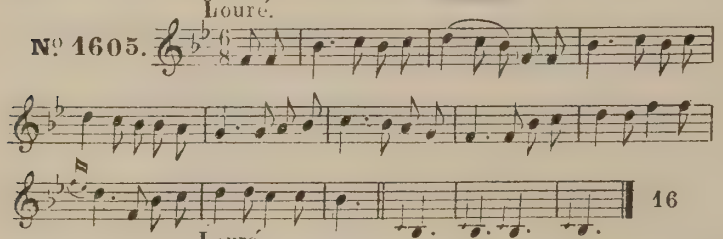

Louré.

Nº 1606.

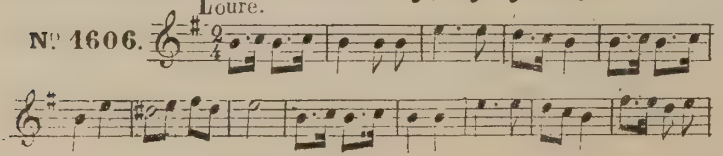

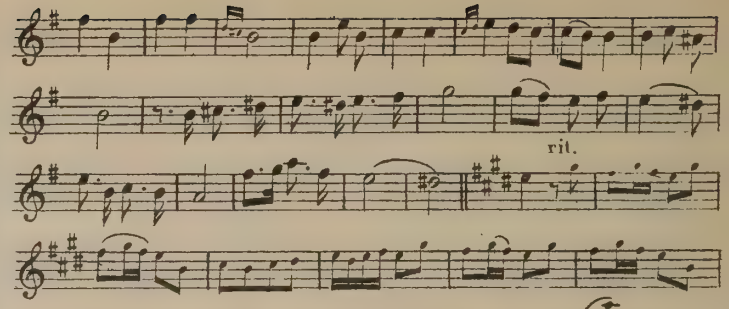

Moderato.

Nº 1607.

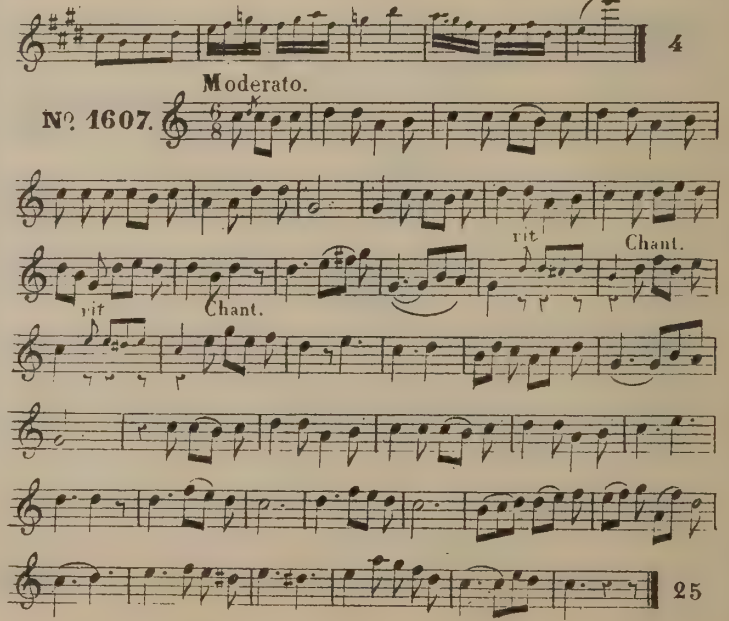

Andantino.

Nº 1608.

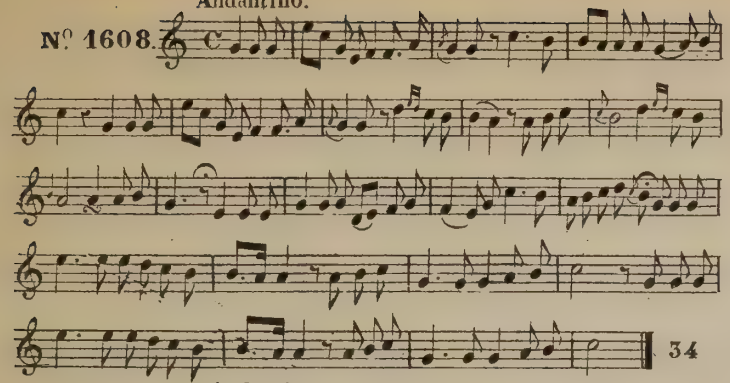

Andantino.

Nº 1609.

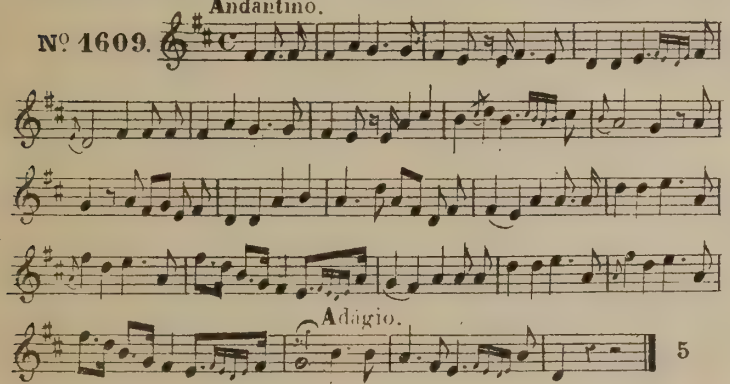

Allegro.

Nº 1610.

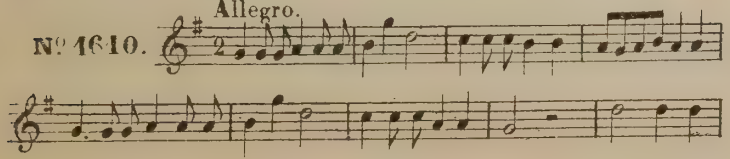

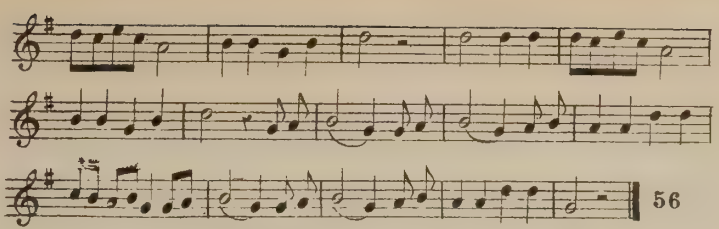

Andante.

Nº 1611.

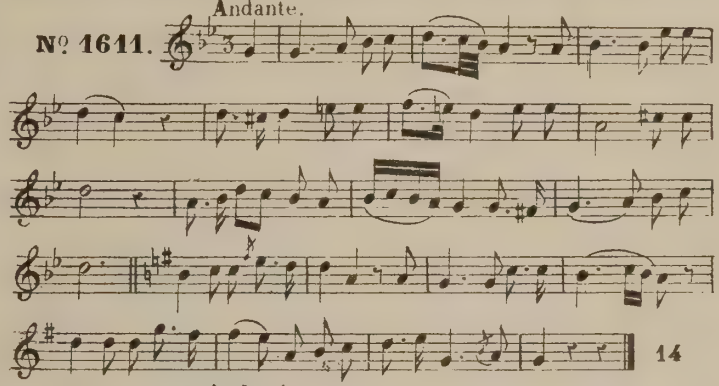

Andantino.

Nº 1612.

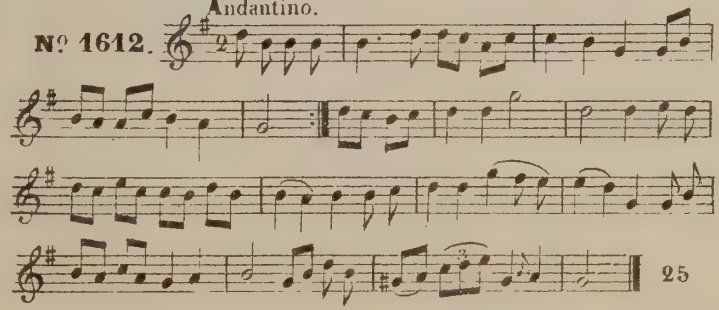

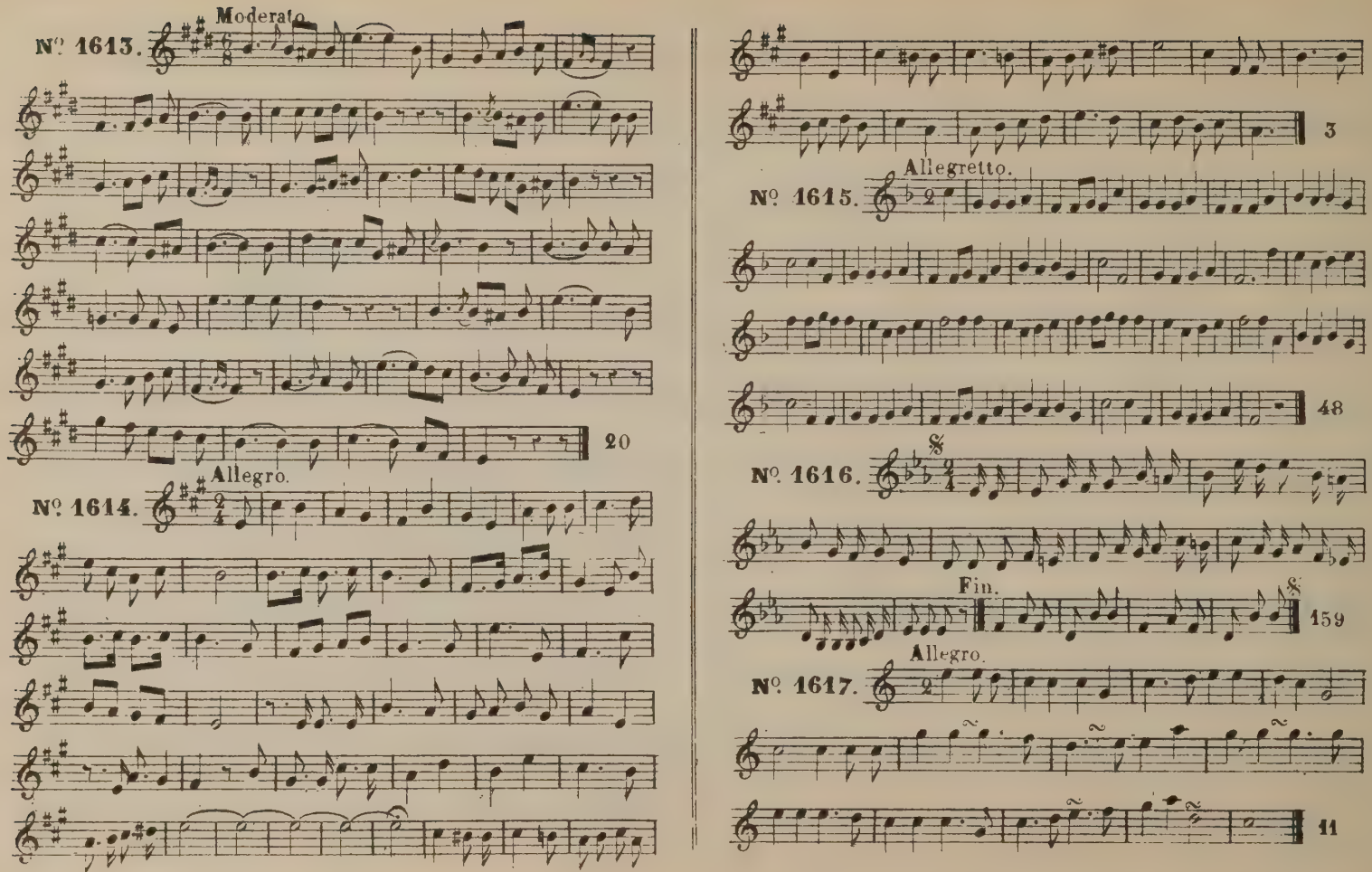
Moderato.
№ 1613.
20
Allegro.
№ 1614.
3
Allegretto.
№ 1615.
48
№ 1616.
Fin.
159
Allegro.
№ 1617.
11

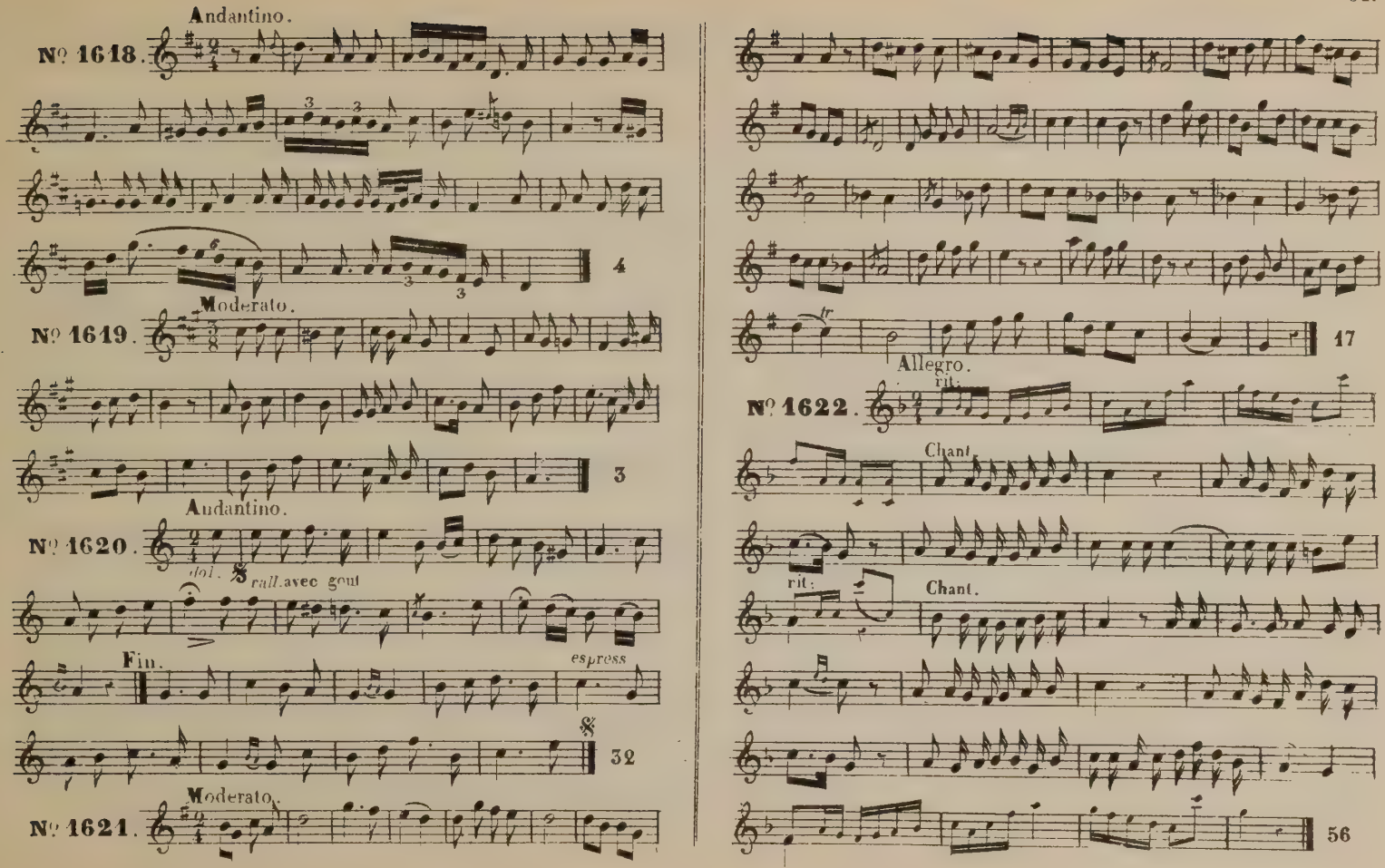
Andantino.
Nº 1618.
4
Moderato.
Nº 1619.
3
Andantino.
Nº 1620.
dol.
rall. avec goût
Fin.
espress
32
Moderato.
Nº 1621.
17
Allegro.
rit.
Nº 1622.
Chant.
rit.
Chant.
56

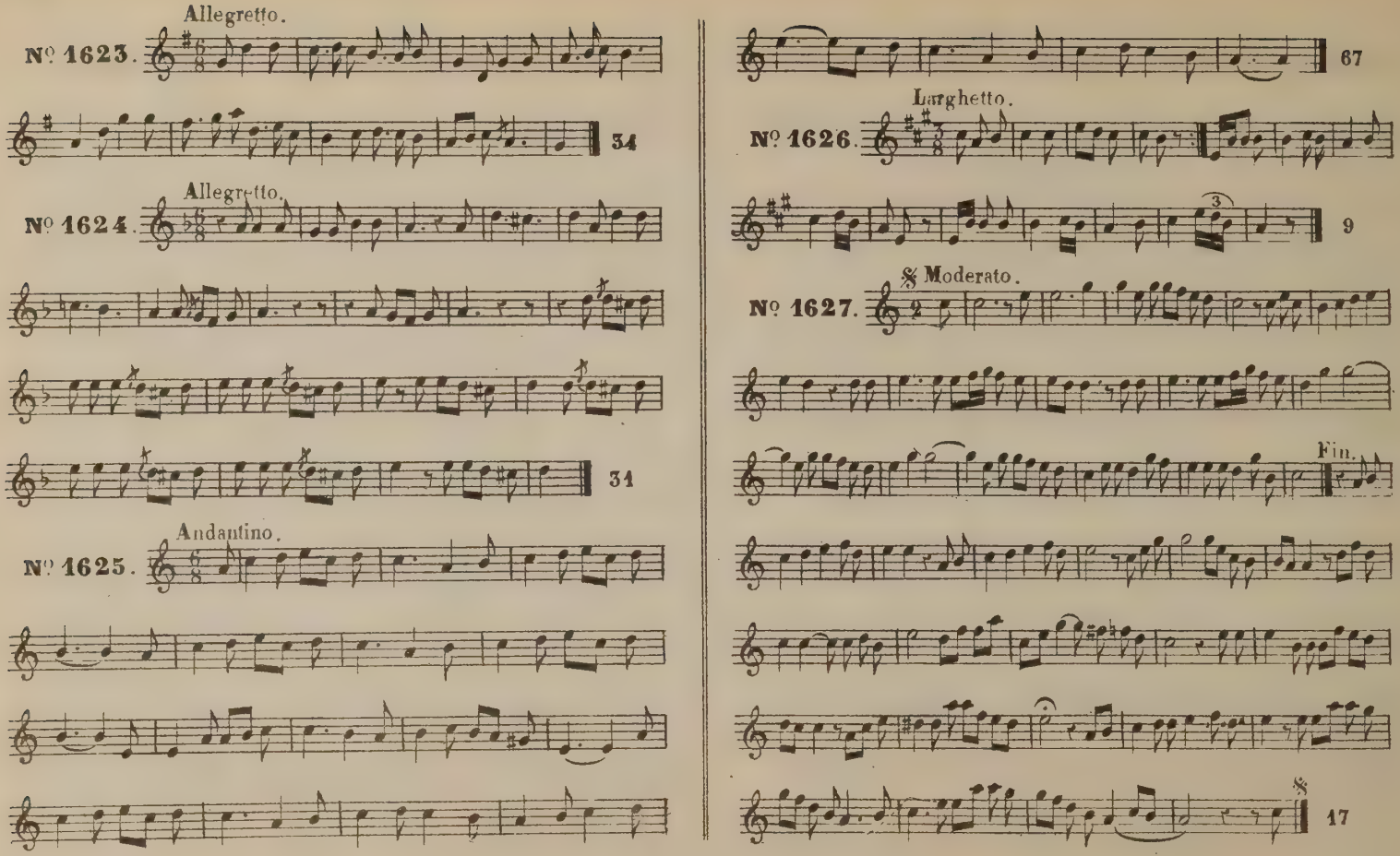
Allegretto.
Nº 1623.
34
Allegretto.
Nº 1624.
31
Andantino.
Nº 1625.
67
Larghetto.
Nº 1626.
9
8 Moderato.
Nº 1627.
Fin.
8
17

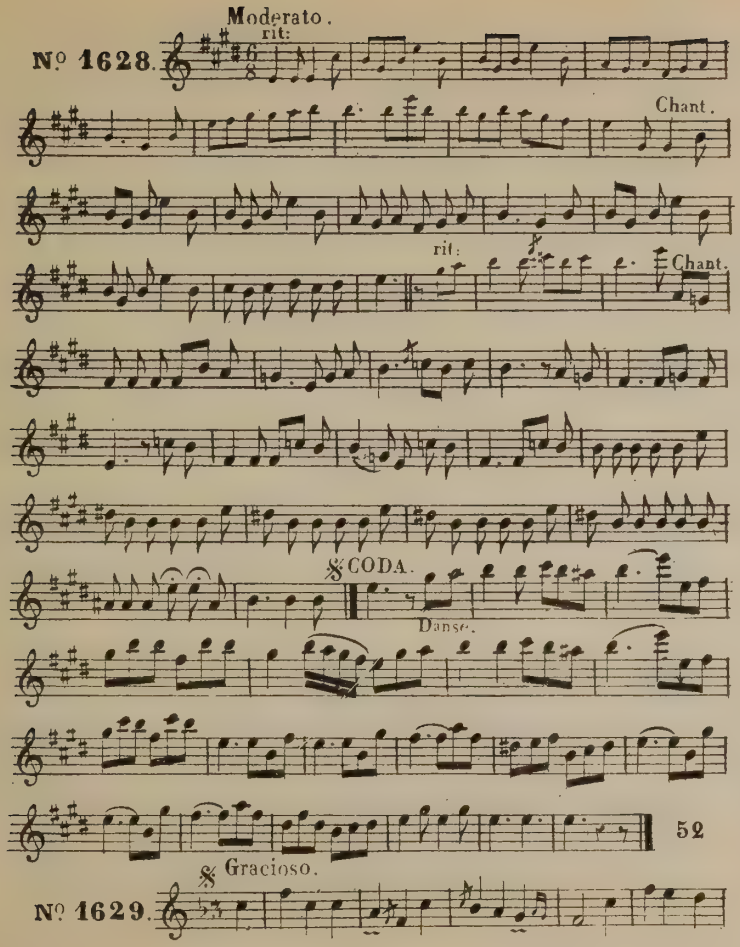
Moderato.
rit:
Nº 1628.
Chant.
rit:
Chant.
𝄋CODA.
Danse.
52
𝄋 Gracioso.
Nº 1629.

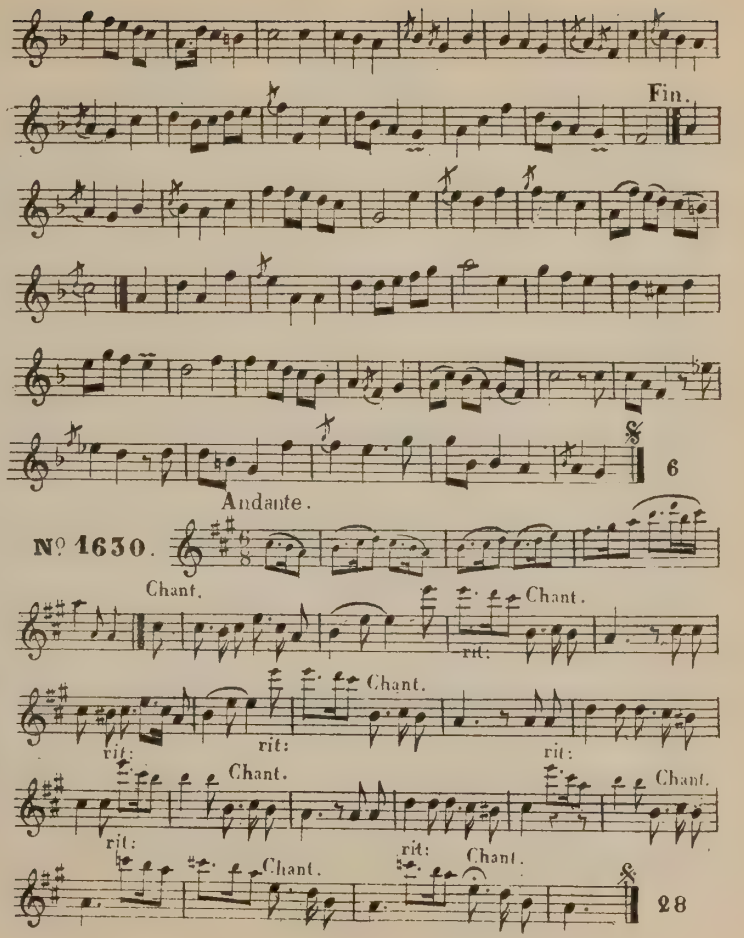
Fin.
6
Andante.
Nº 1630.
Chant.
rit:
Chant.
rit:
Chant.
rit:
rit:
Chant.
rit:
Chant.
rit:
Chant.
rit:
Chant.
28

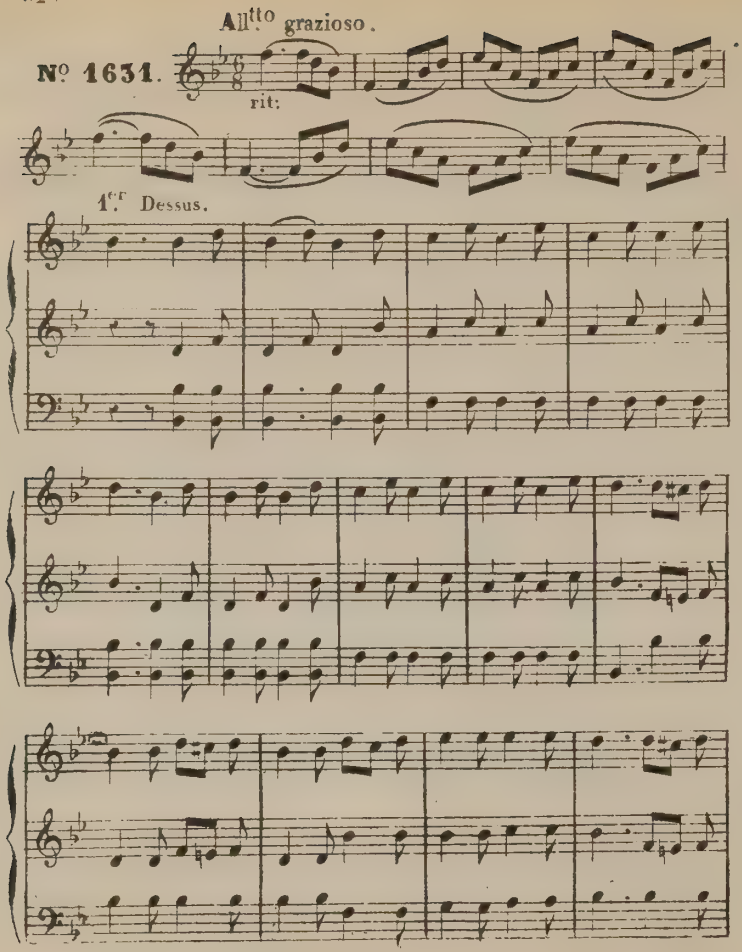
All.tto grazioso.
Nº 1631.
rit:
1.er Dessus.

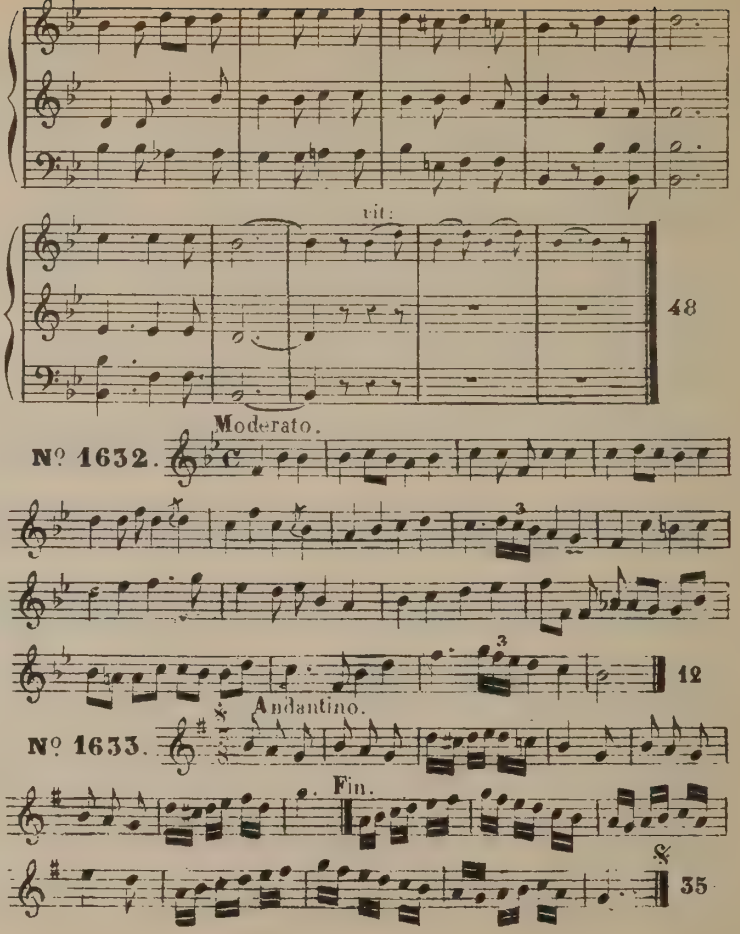
rit:
48
Moderato.
Nº 1632.
12
Andantino.
Nº 1633.
Fin.
35

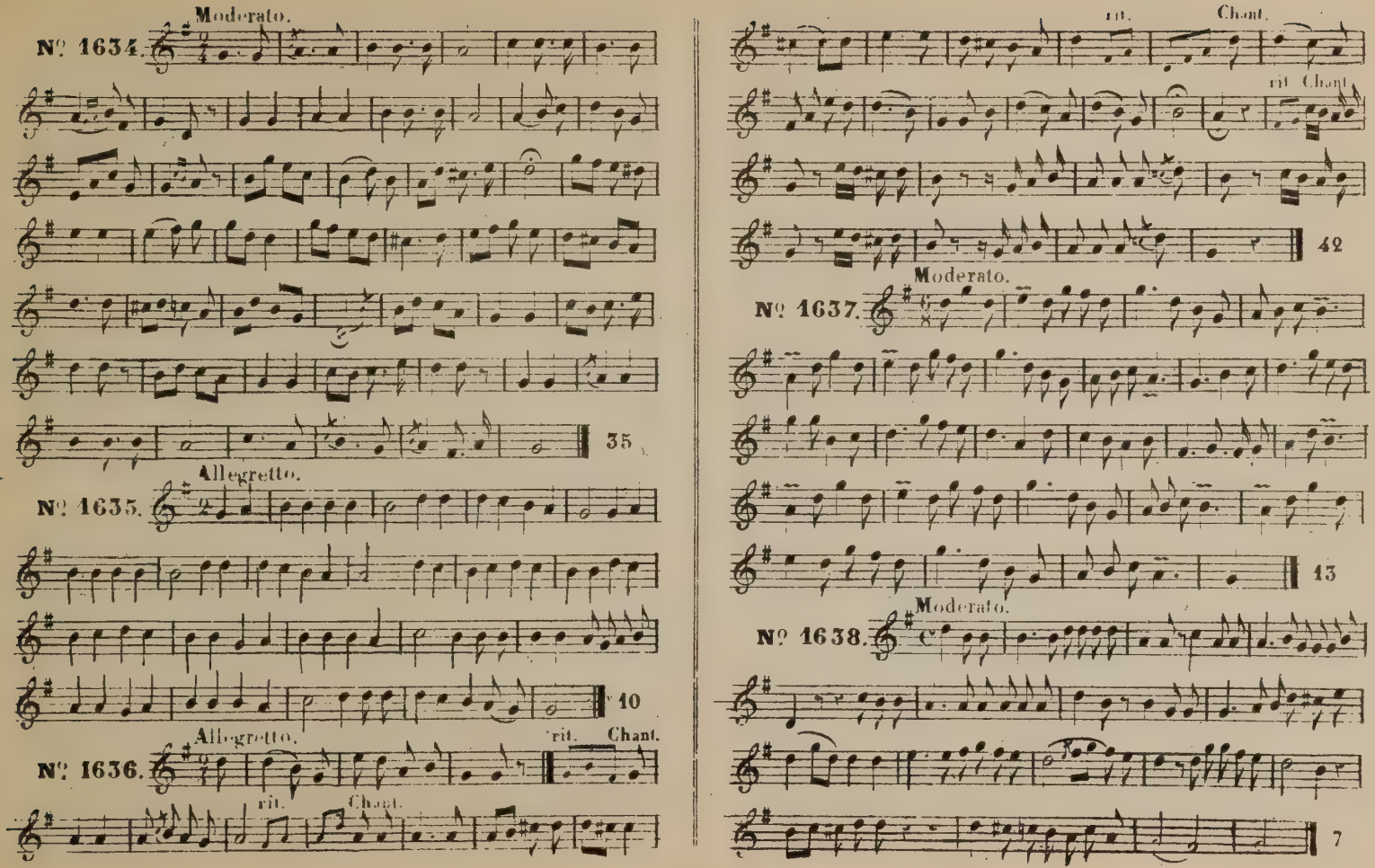
Nº 1634.
Moderato.
35
Nº 1635.
Allegretto.
10
Nº 1636.
Allegretto.
rit.
Chant.
rit.
Chant.
42
Nº 1637.
Moderato.
13
Nº 1638.
Moderato.
7

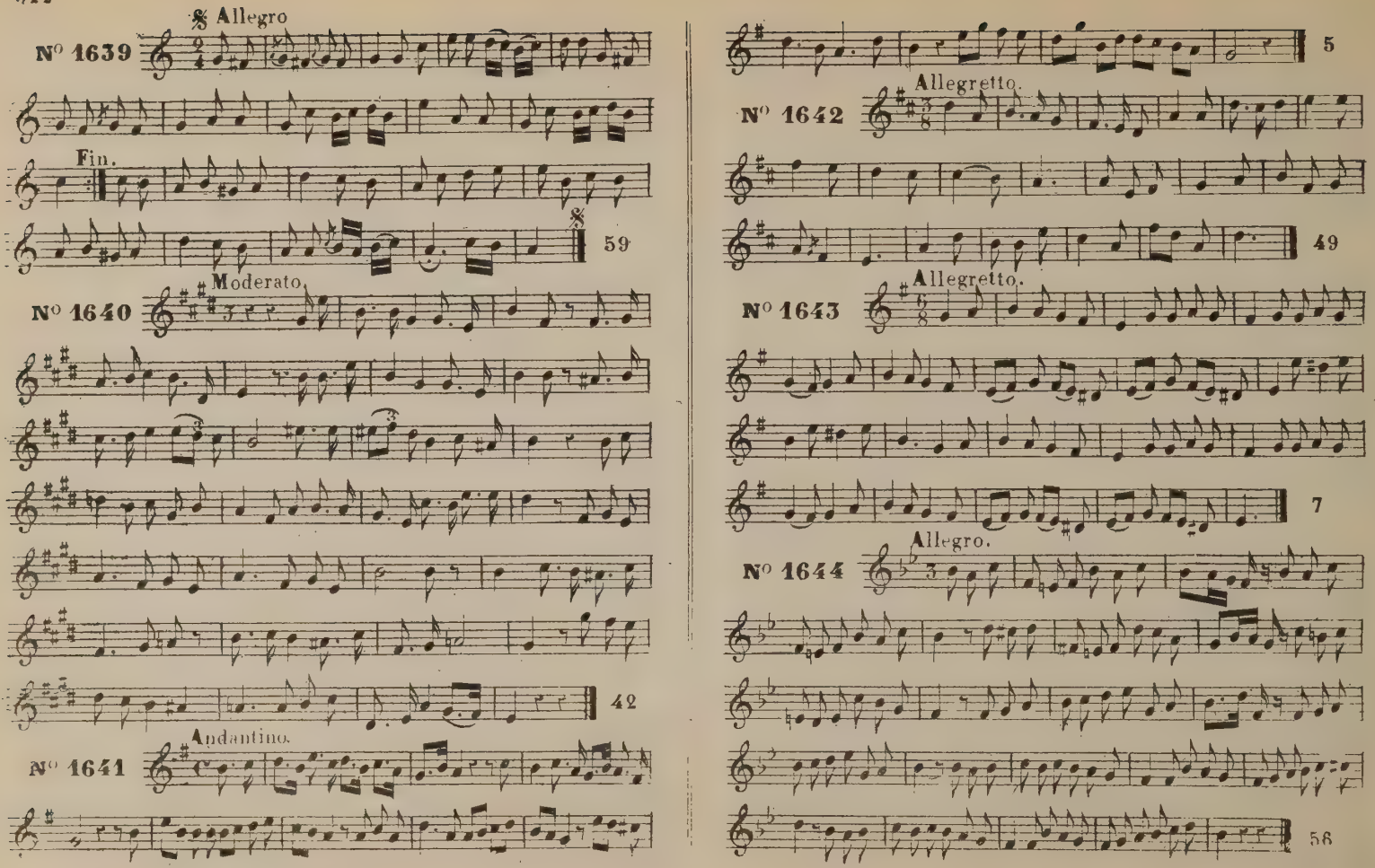
Allegro
N° 1639
Fin.
59
Moderato.
N° 1640
42
Andantino.
N° 1641
5
Allegretto.
N° 1642
49
Allegretto.
N° 1643
7
Allegro.
N° 1644
56

Allegretto.

Nº 1645.

44

Andante.

Nº 1646.

30

Moderato.

Nº 1647.

13

Andante.

Nº 1648.

27

Allegretto.

Nº 1649.

31

Allegretto.

N° 1650.

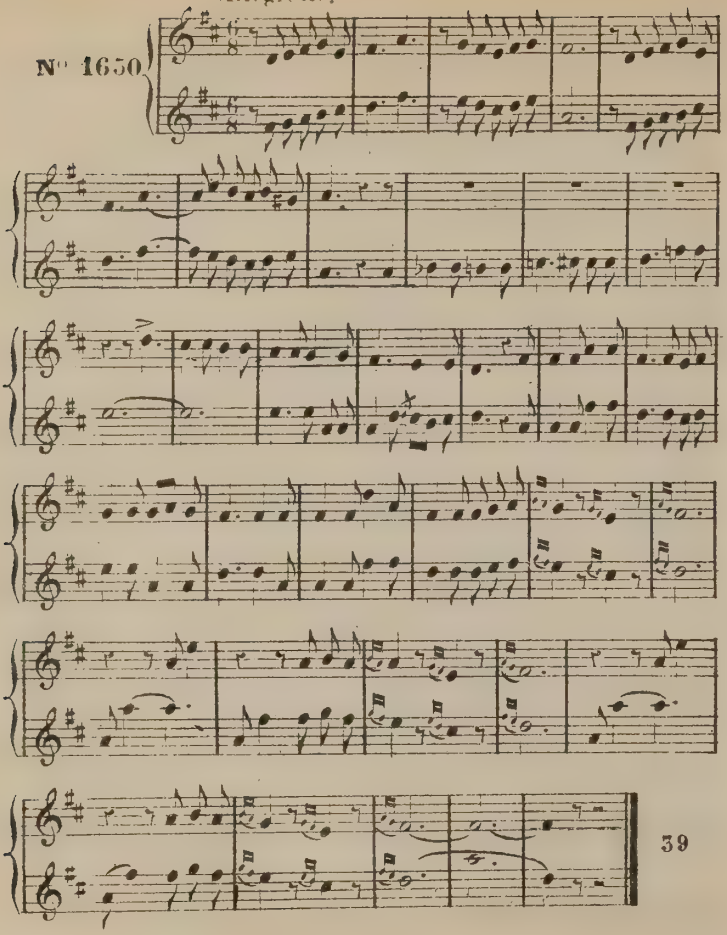

Andante.

N° 1651.

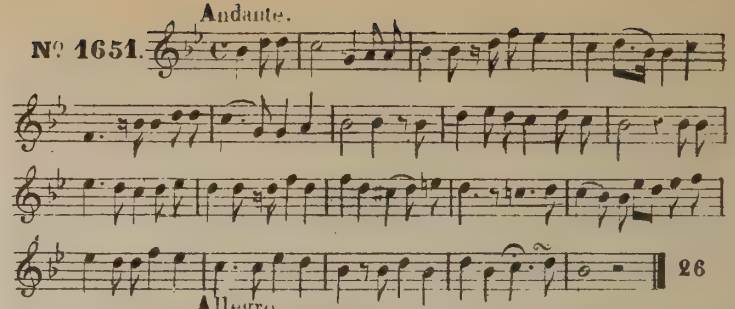

Allegro.

N° 1652.

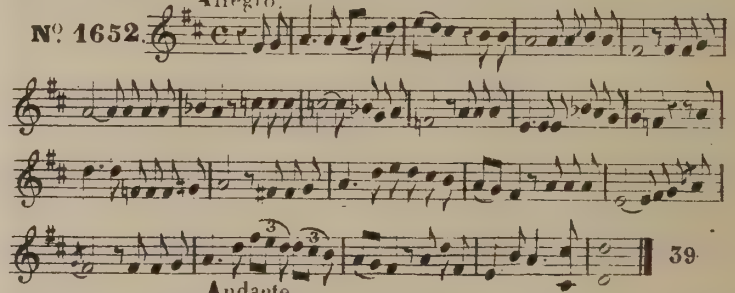

Andante.

N° 1653.

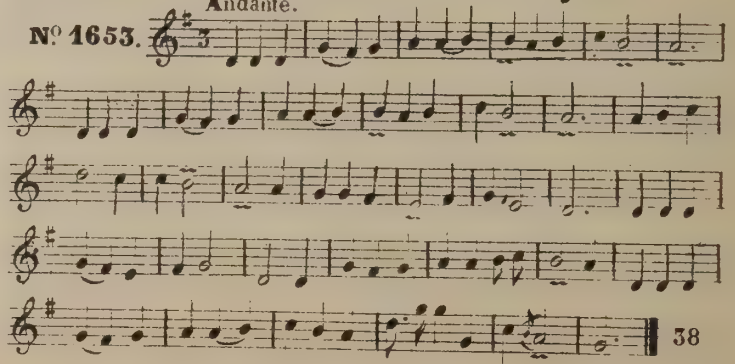

Allegretto.

N° 1654.

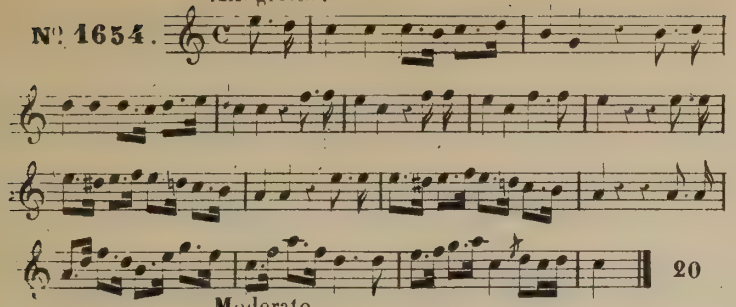

Moderato.

N° 1655.

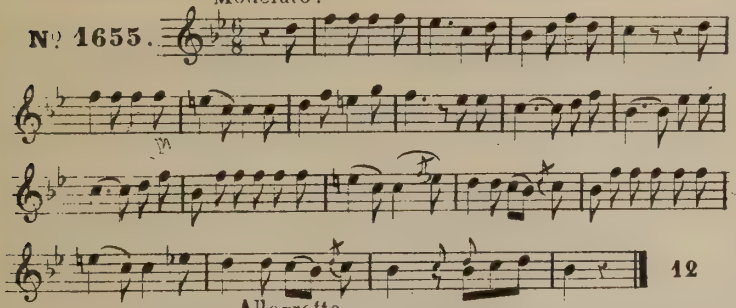

Allegretto.

N° 1656.

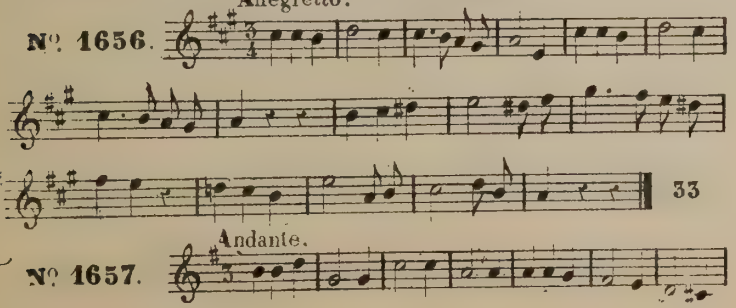

Andante.

N° 1657.

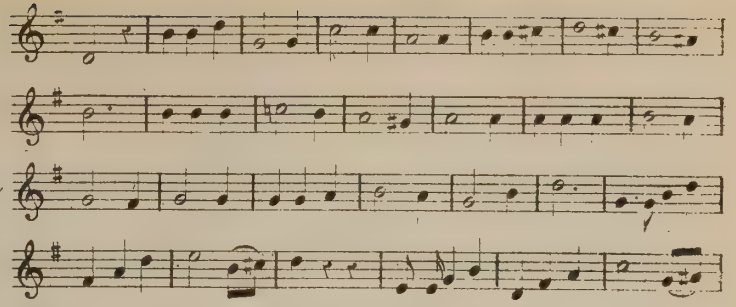

Andantino. Recitatif.

N° 1658.

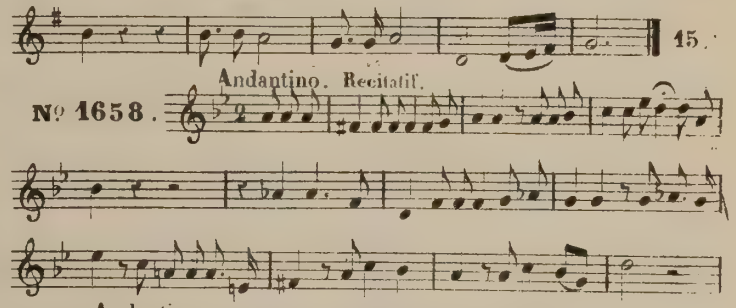

Andantino.

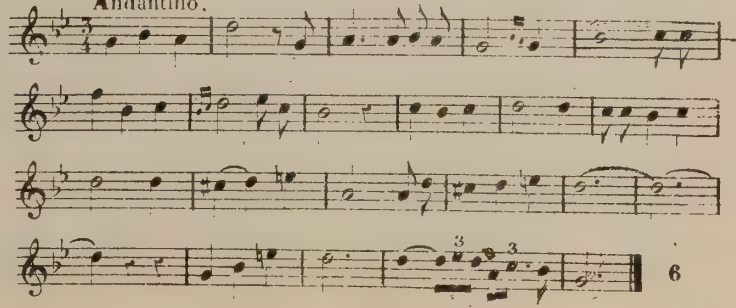

Andante.

Nº 1659

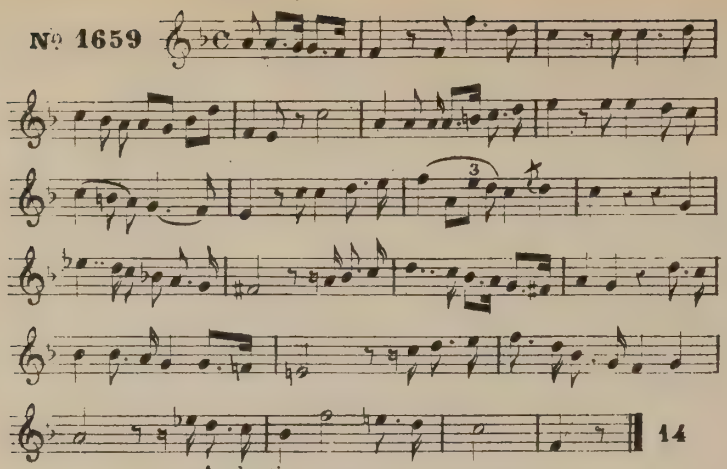

Andantino.

Nº 1660.

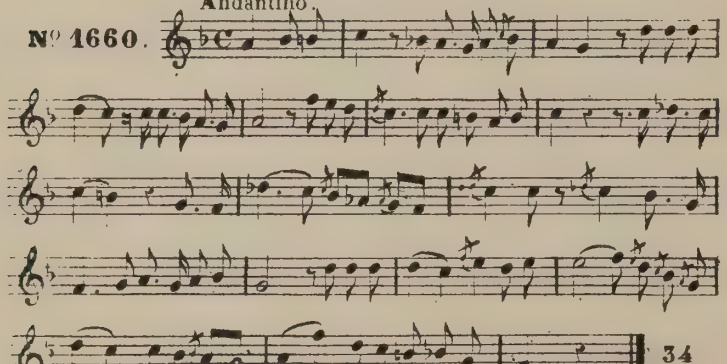

Andante.

Nº 1661.

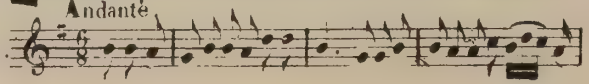

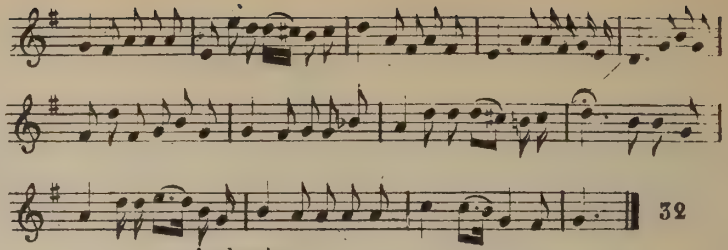

Andantino.

Nº 1662

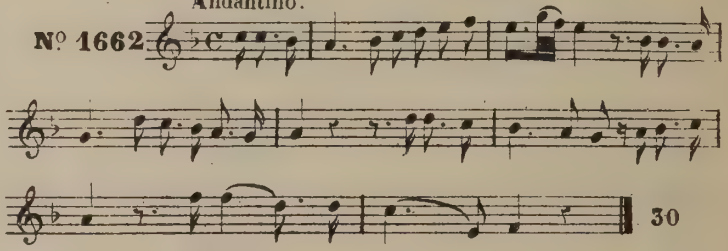

Moderato.

Nº 1663

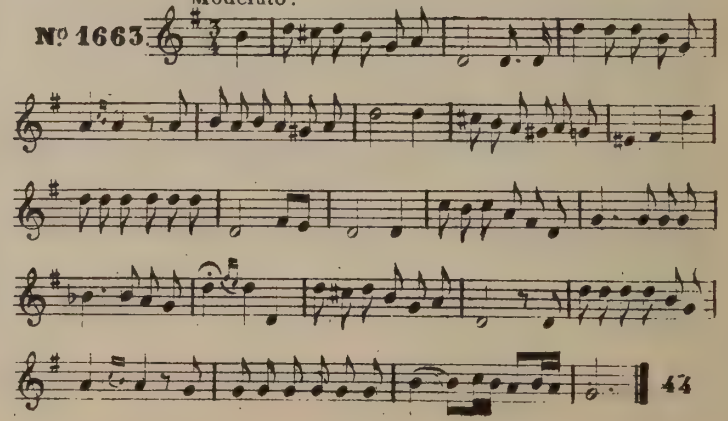

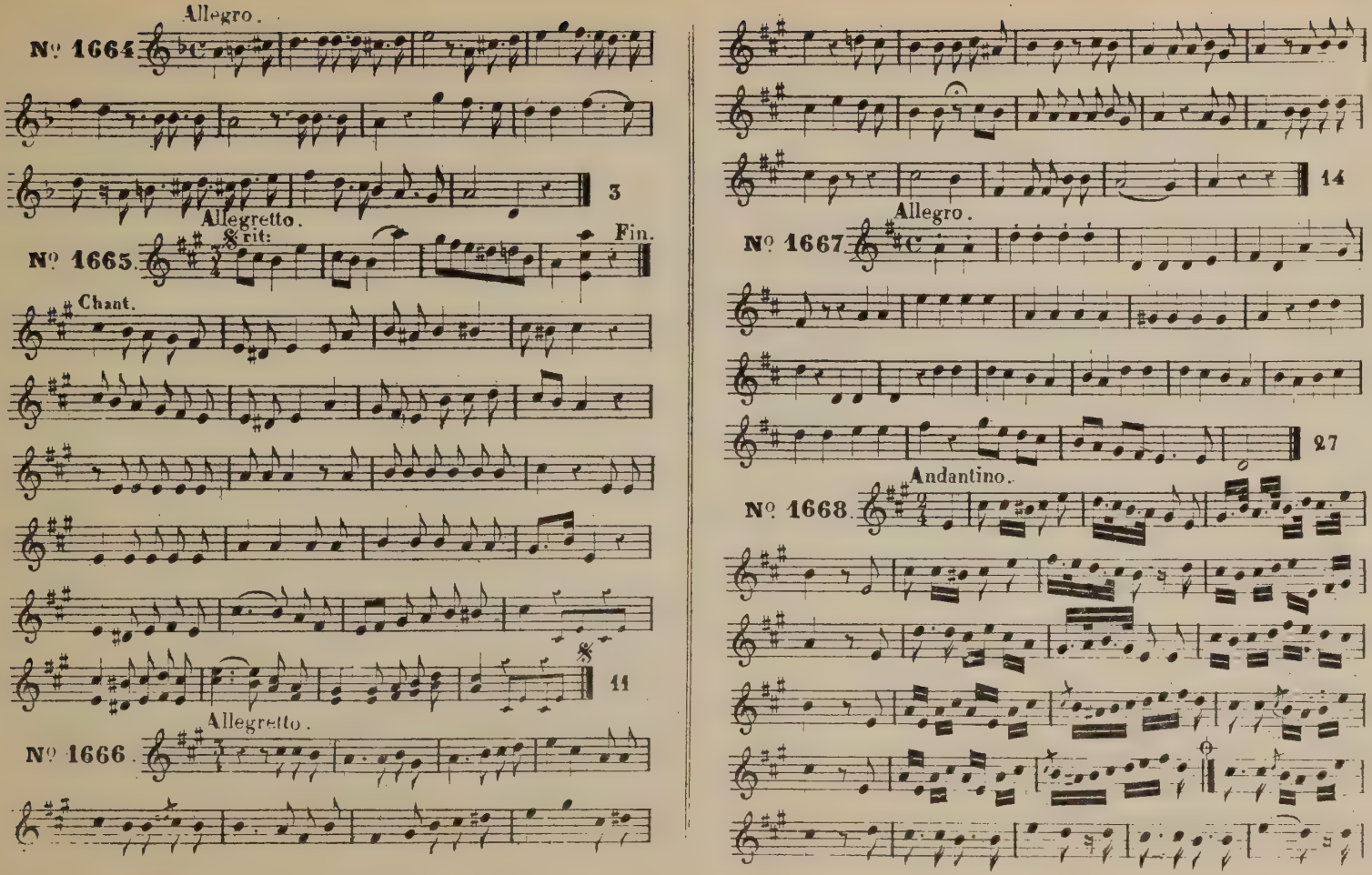
Allegro.
Nº 1664.
3
Allegretto.
Nº 1665.
Rit:
Fin.
Chant.
11
Allegretto.
Nº 1666.
14
Allegro.
Nº 1667.
27
Andantino.
Nº 1668.

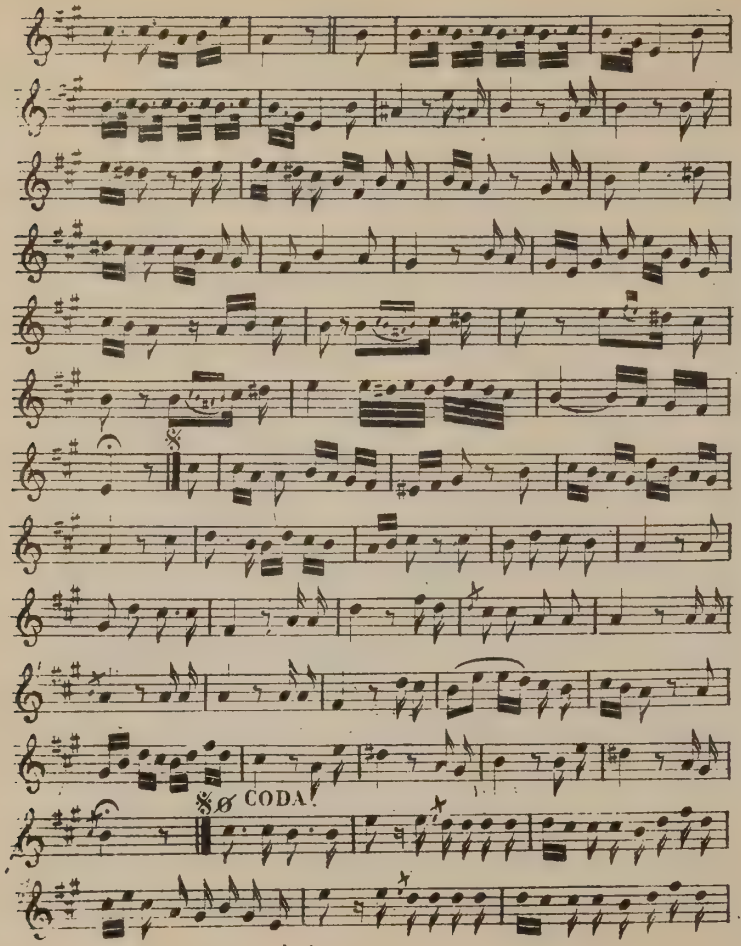
CODA

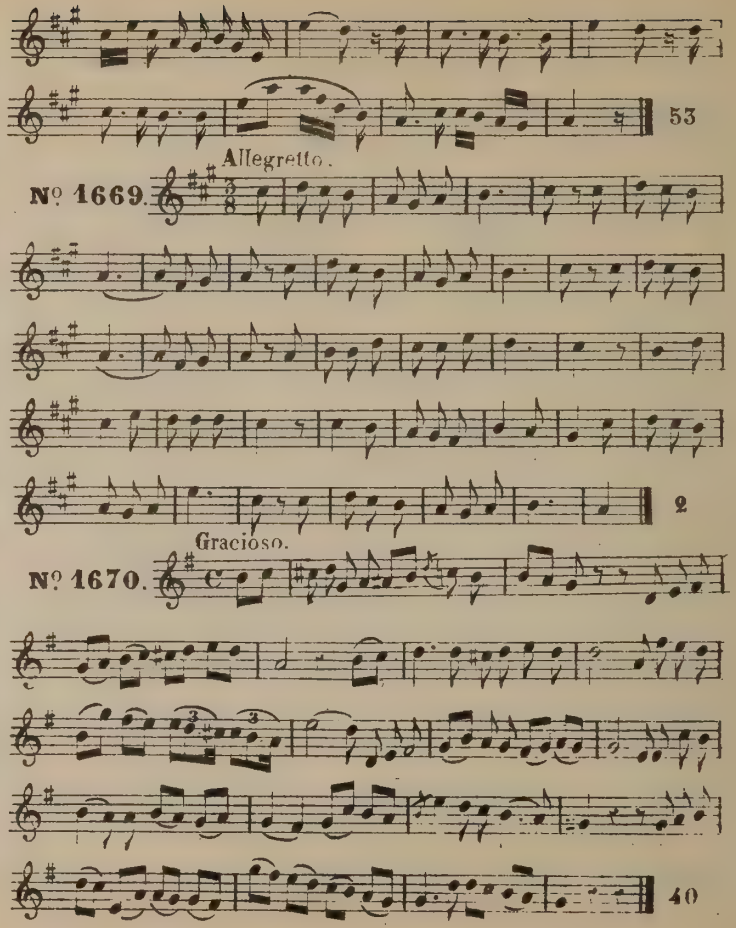
53
Allegretto.
Nº 1669.
2
Gracioso.
Nº 1670.
40

Andantino.

Nº 1671.

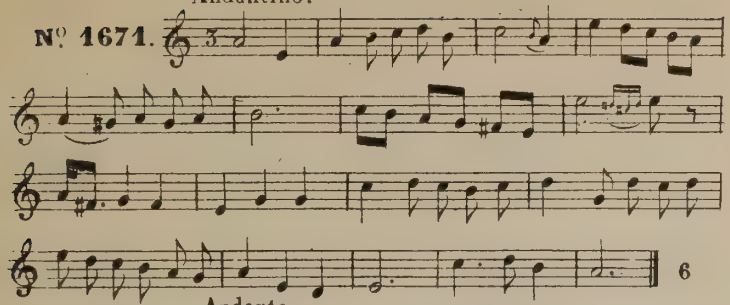

Andante.

Nº 1672.

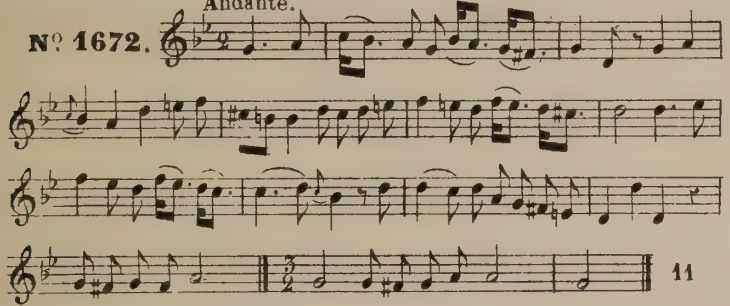

Allegretto.

Nº 1673.

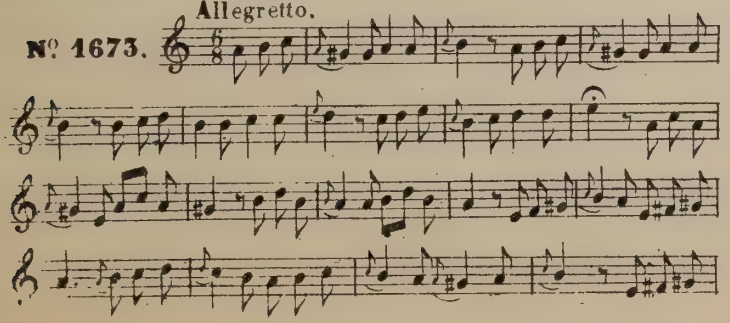

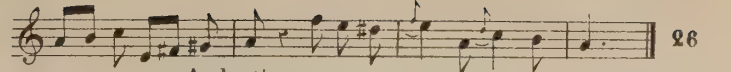

Andantino.

Nº 1674.

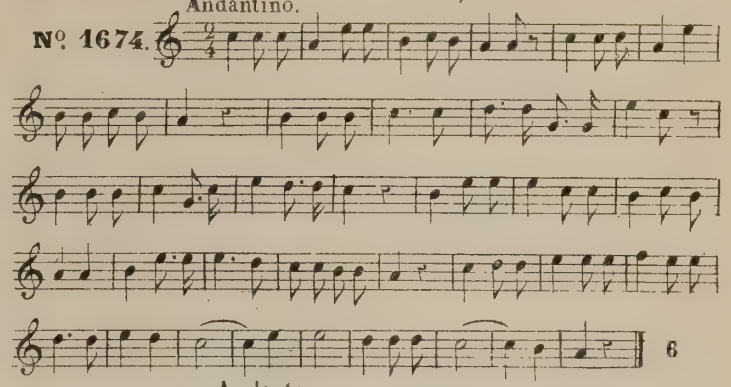

Andante.

Nº 1675.

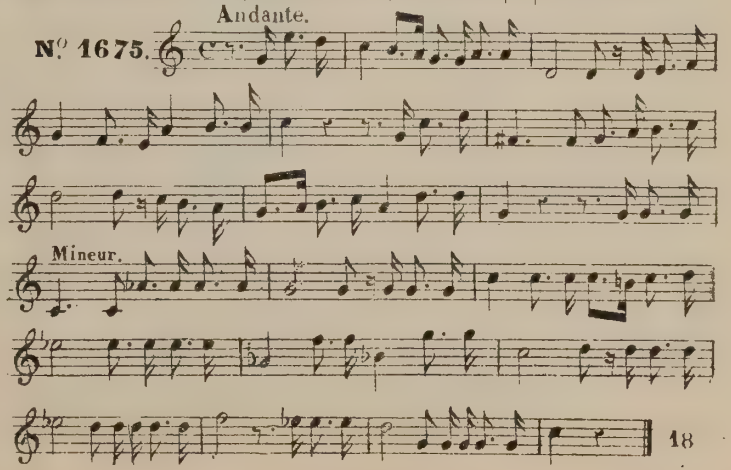

Andantino.

Nº 1676.

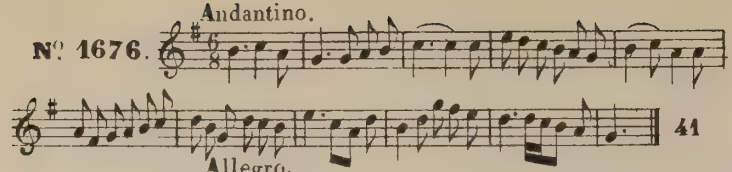

Allegro.

Nº 1677.

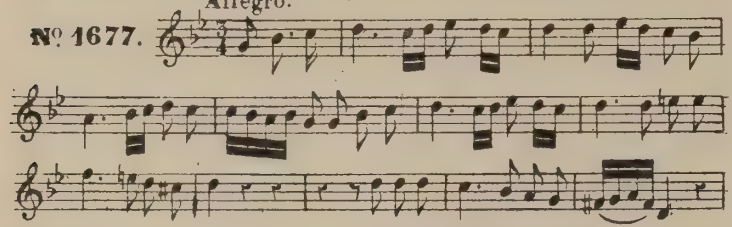

Allegretto.

Nº 1678.

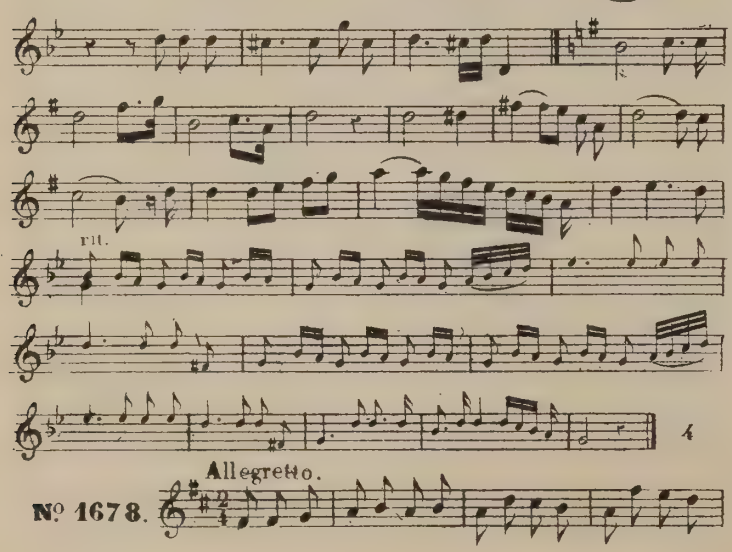

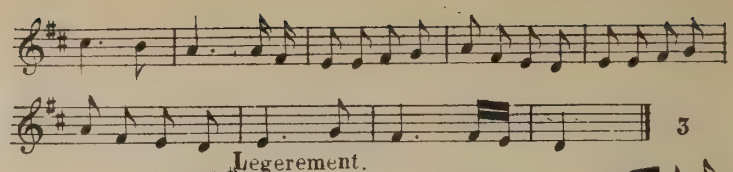

Legerement.

Nº 1679.

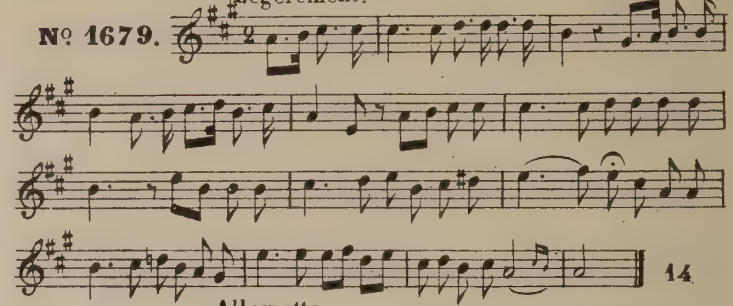

Allegretto.

Nº 1680.

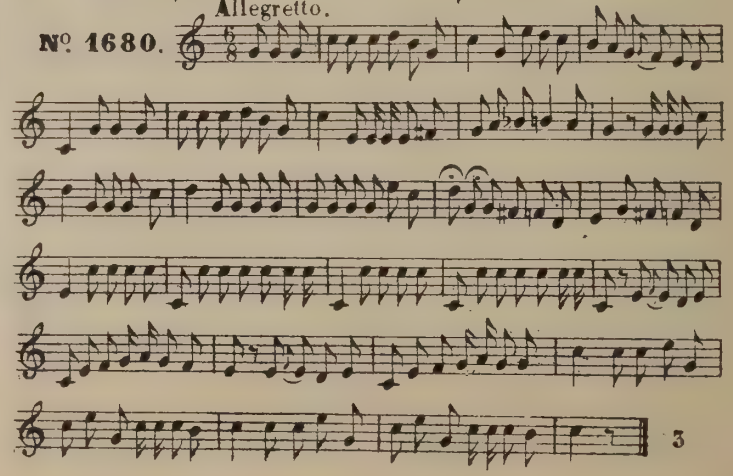

Andante.

Nº. 1681.

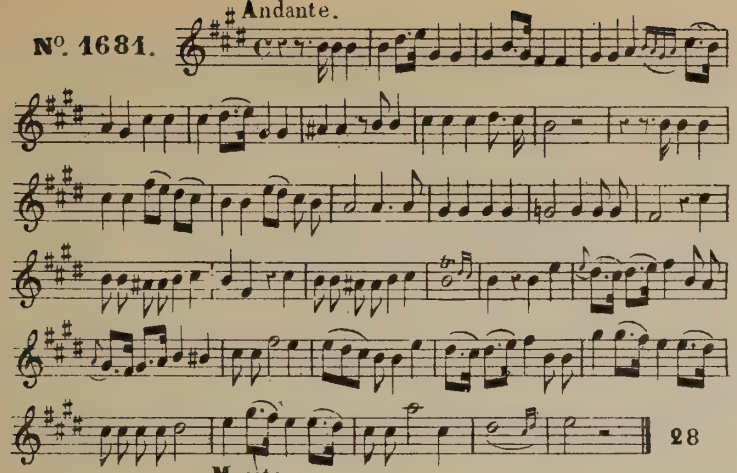

Maestoso.

Nº 1682.

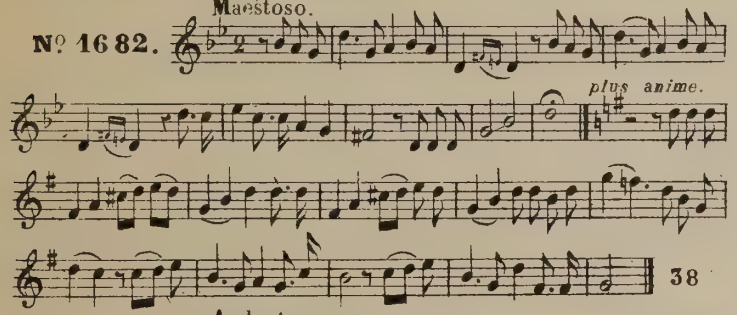

Andante.

Nº 1683.

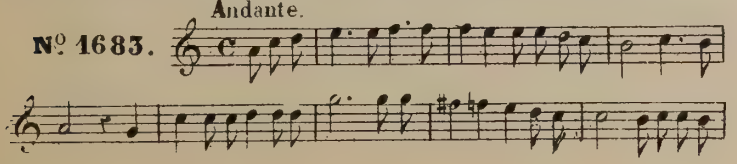

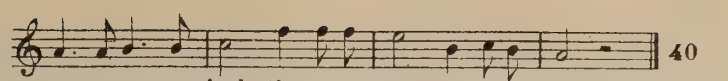

Andantino.

Nº 1684.

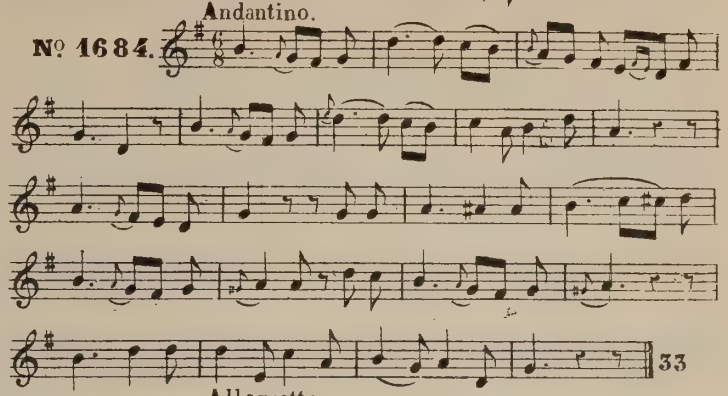

Allegretto.

Nº 1685.

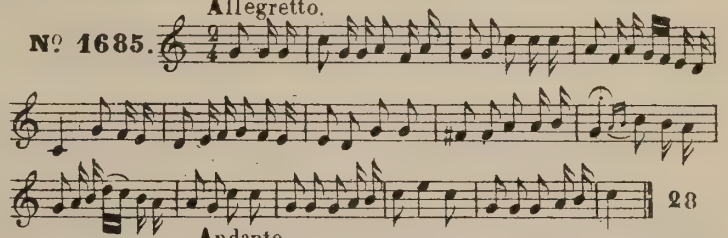

Andante.

Nº 1686.

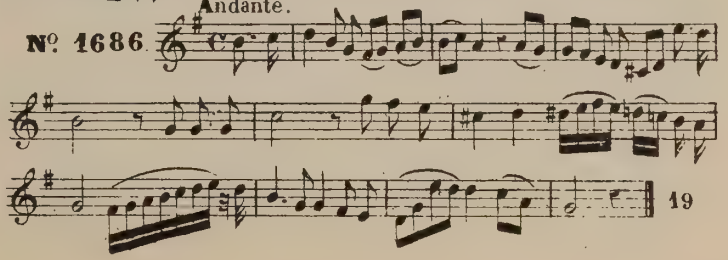

Cantabile.

N° 1687.

5

Allegretto.

N° 1688.

Fin.

D.C.

14

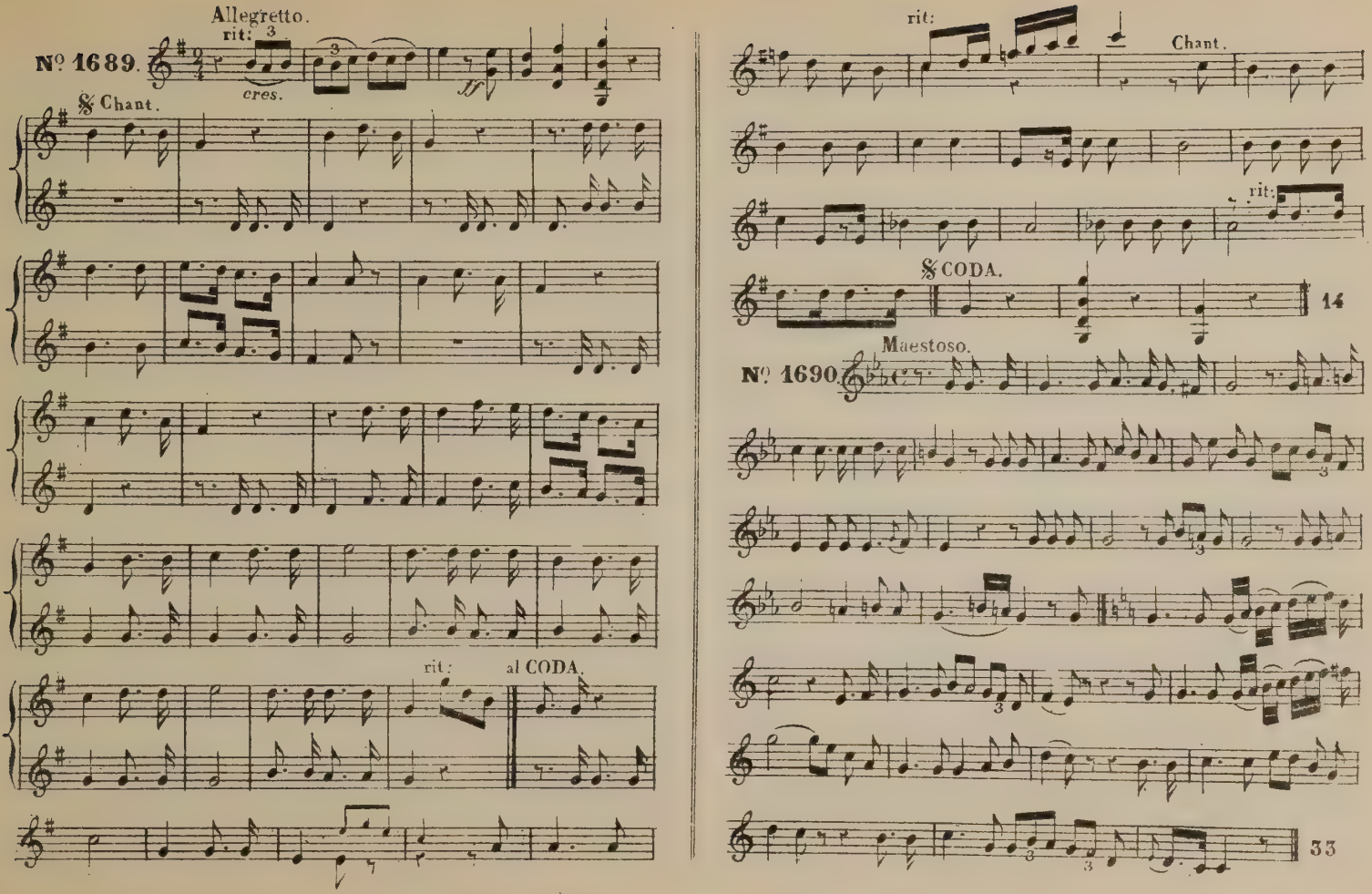
Allegretto.
rit:
3
Nº 1689.
cres.
ff
𝄋 Chant.
rit:
al CODA.
rit:
Chant.
rit:
𝄋 CODA.
14
Maestoso.
Nº 1690.
33

Andante

Nº 1691.

rallent.

37

Moderato.

Nº 1692.

39

Andantino.

Nº 1693.

19

Andante.

Nº 1694.

18

Allegro.

Nº 1695.

21

Grascioso.

Nº 1696.

17

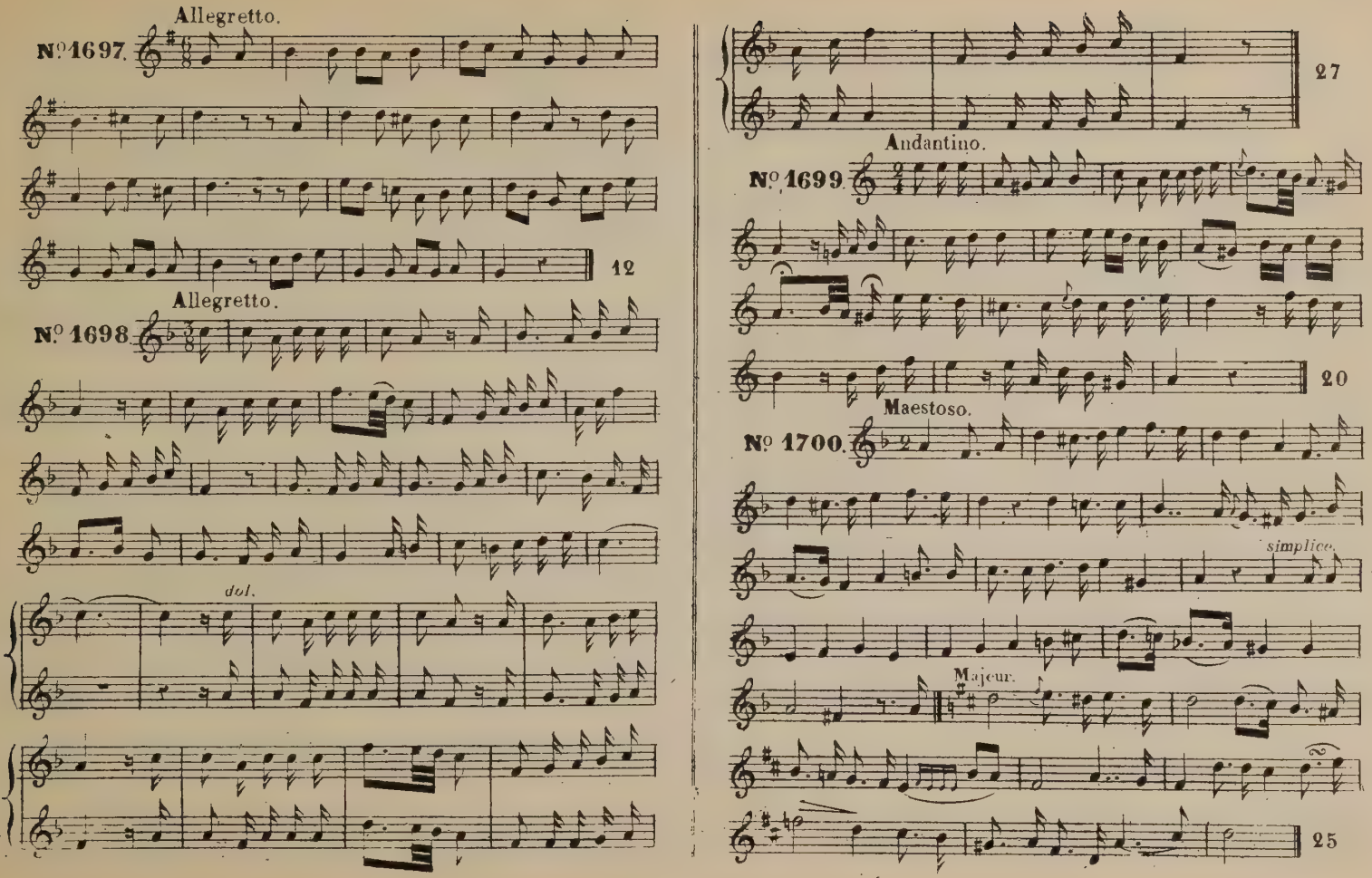
Allegretto.
N°1697.
12
Allegretto.
N° 1698.
dol.
27
Andantino.
N° 1699.
20
Maestoso.
N° 1700.
simplice.
Majeur.
25

Andante

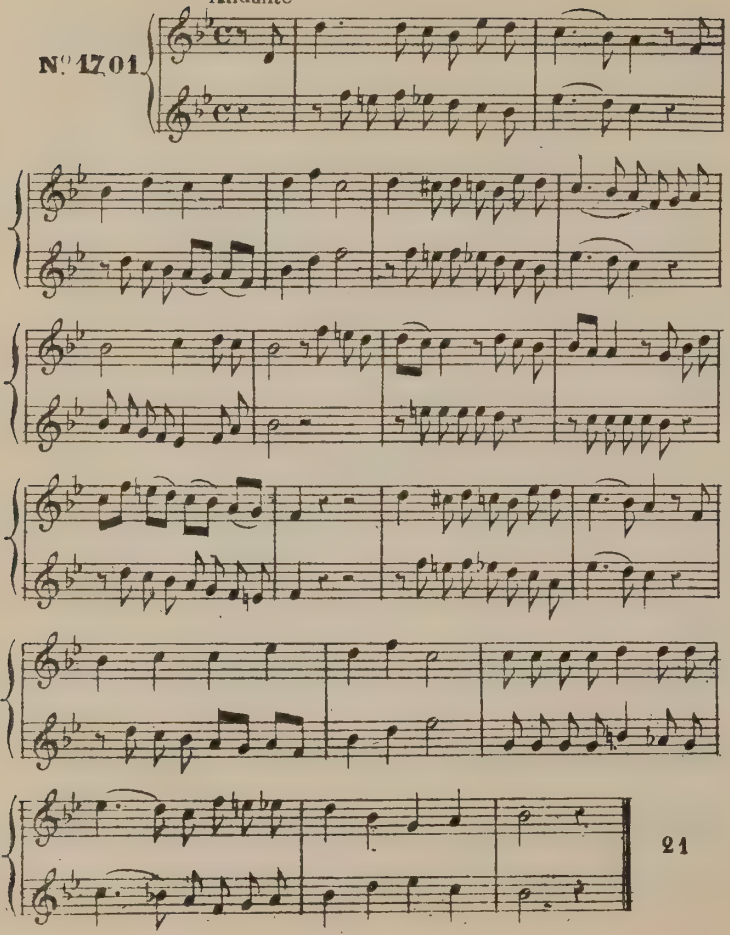

Maestoso.

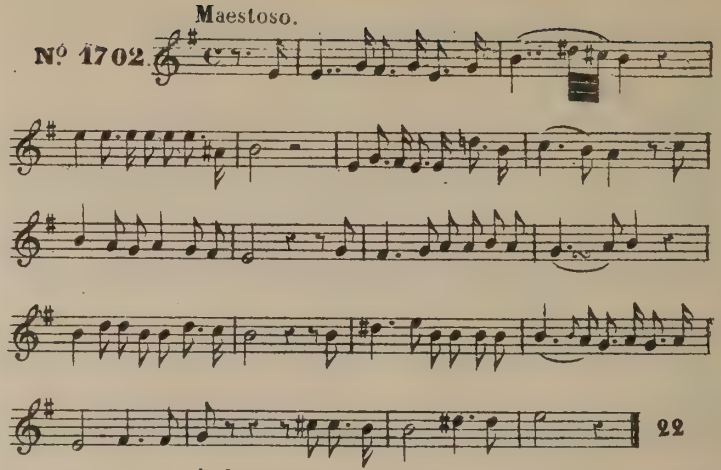

Andante.

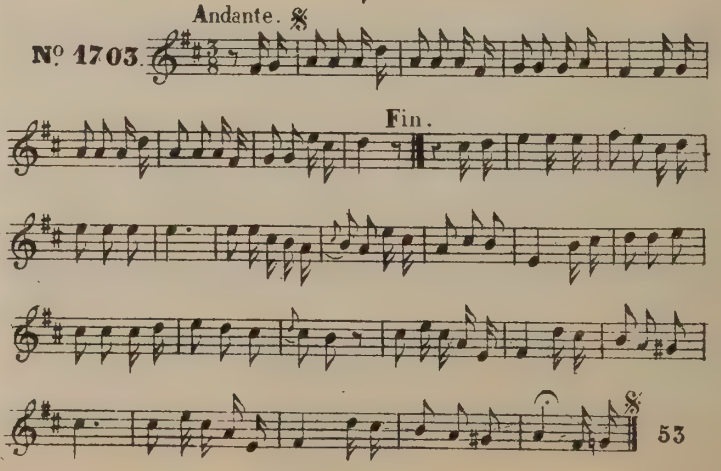

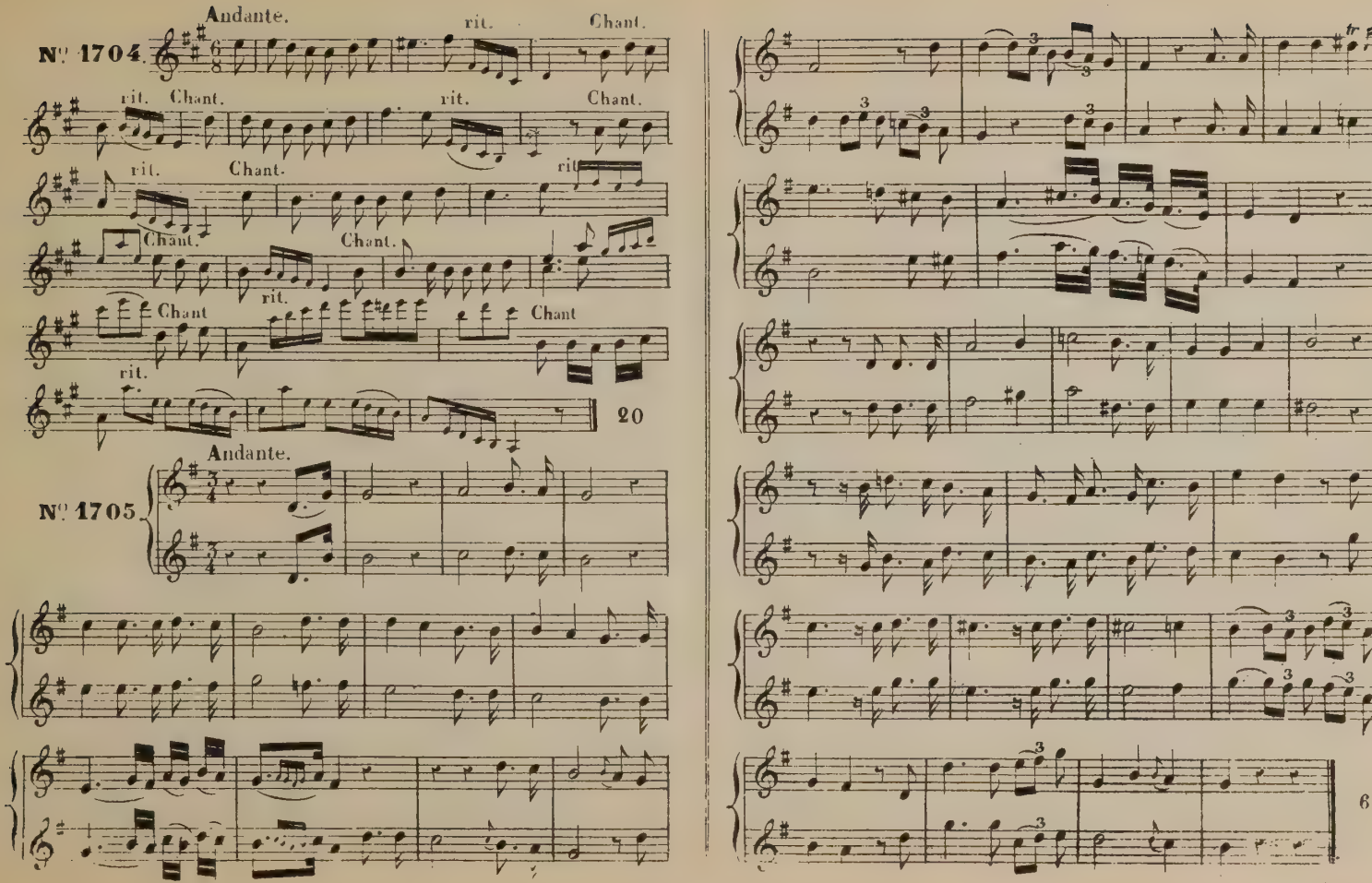
Andante.
N° 1704.
rit.
Chant.
20
Andante.
N° 1705.
6

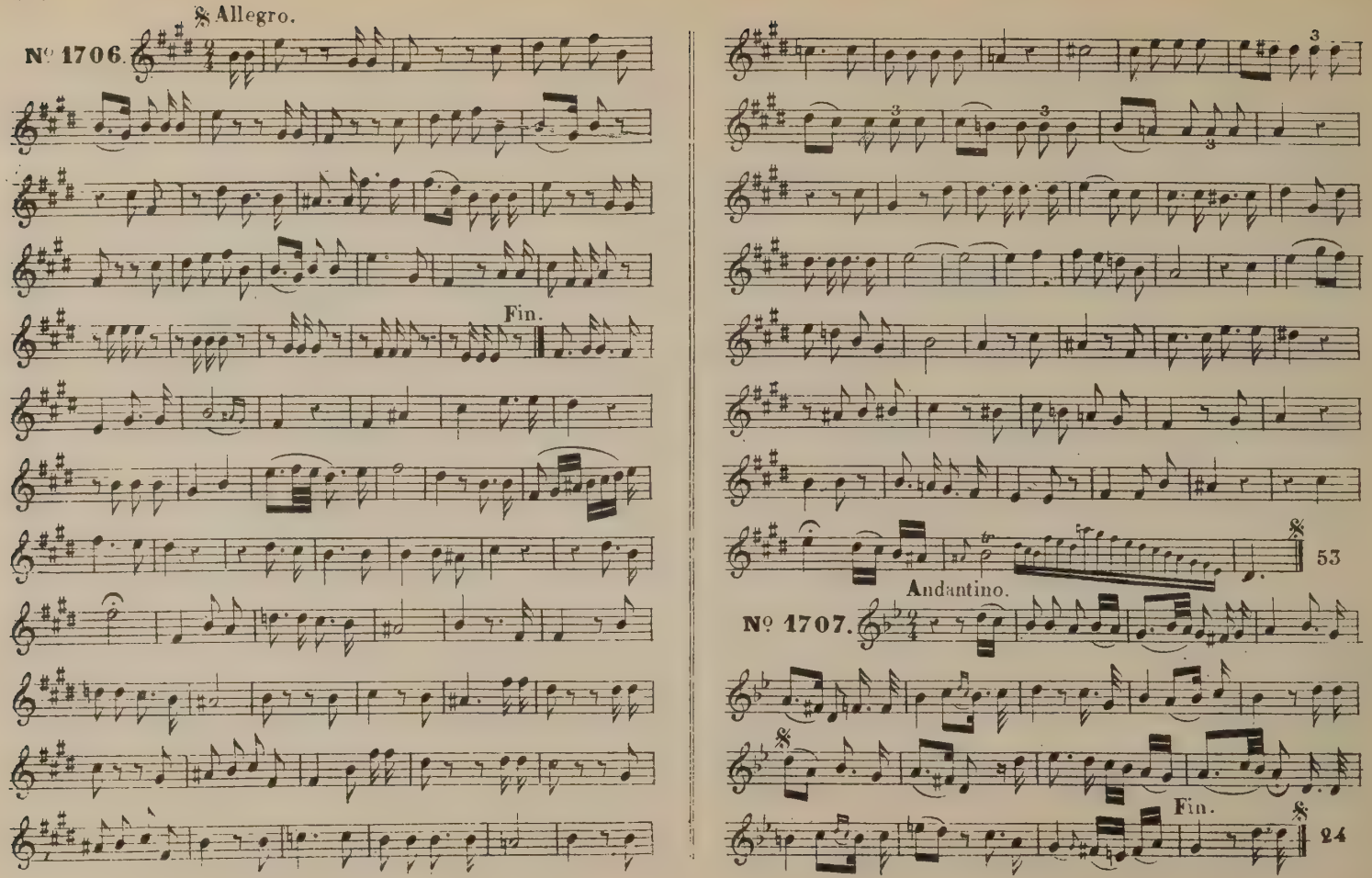
Allegro.
Nº 1706.
Fin.
53
Andantino.
Nº 1707.
Fin.
24

Andantino.

Nº 1708.

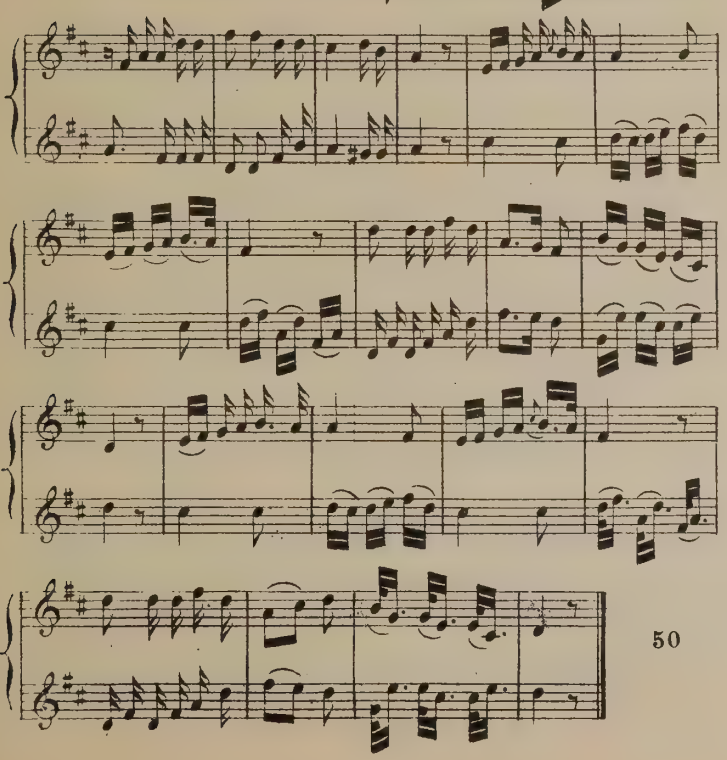

Andante.

Nº 1709.

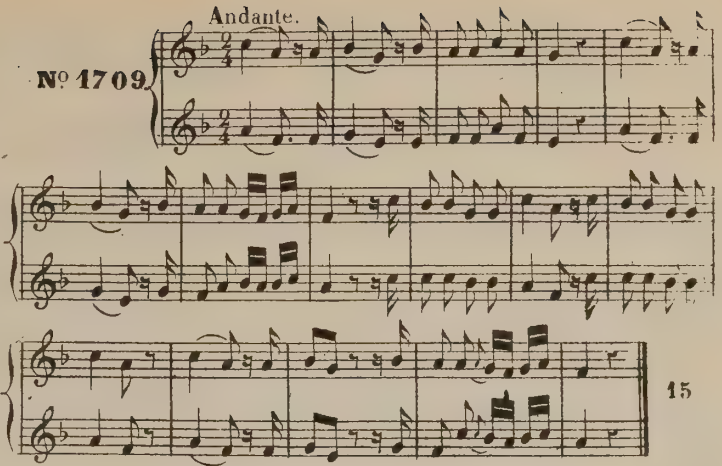

Allegreto.

Nº 1710.

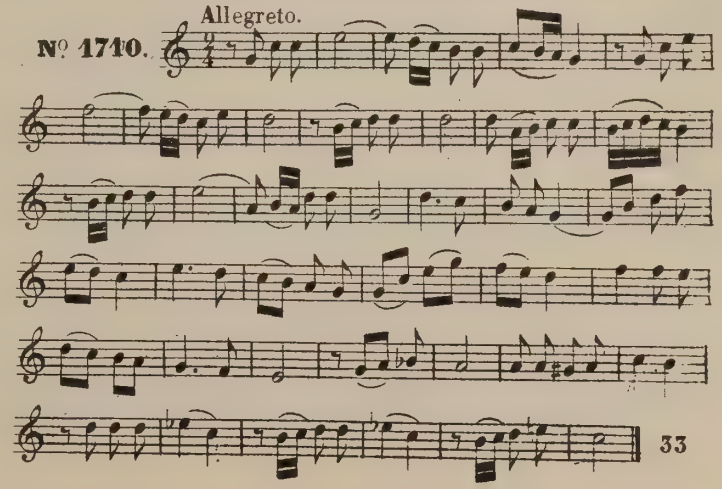

Andantino.

Nº 1711.

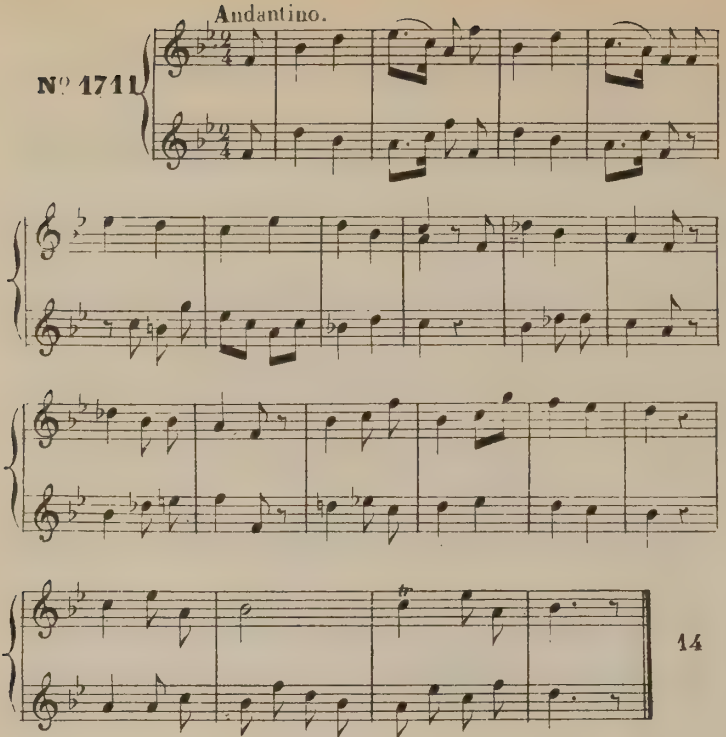

14

Andantino.

Nº 1712.

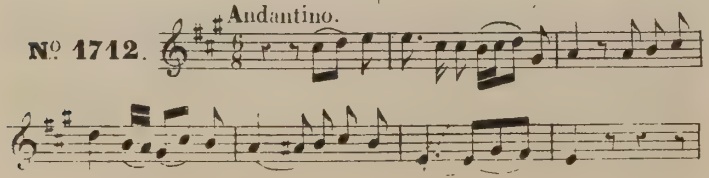

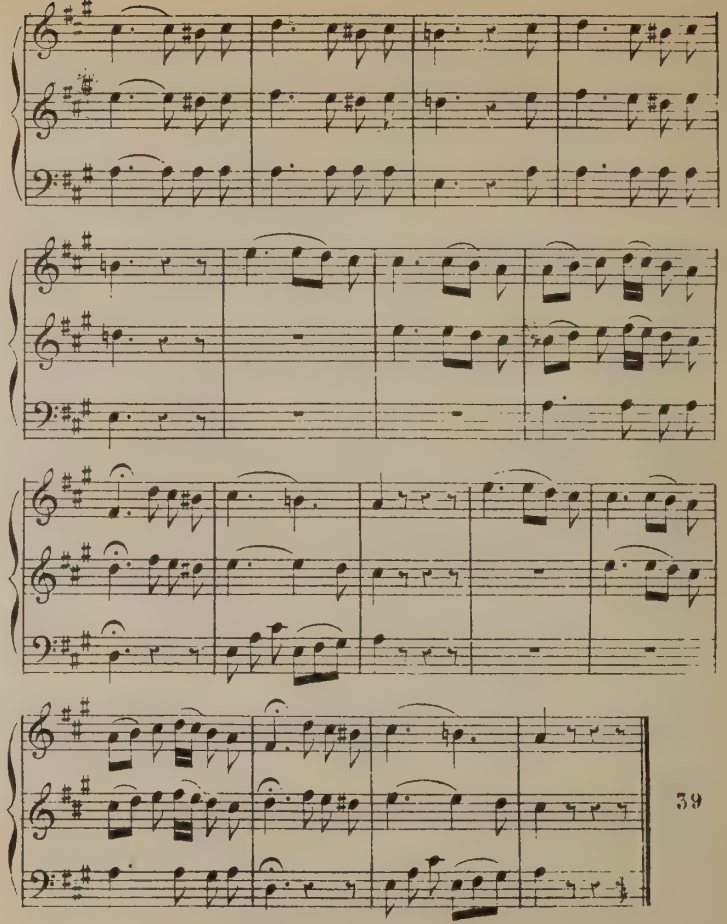

39

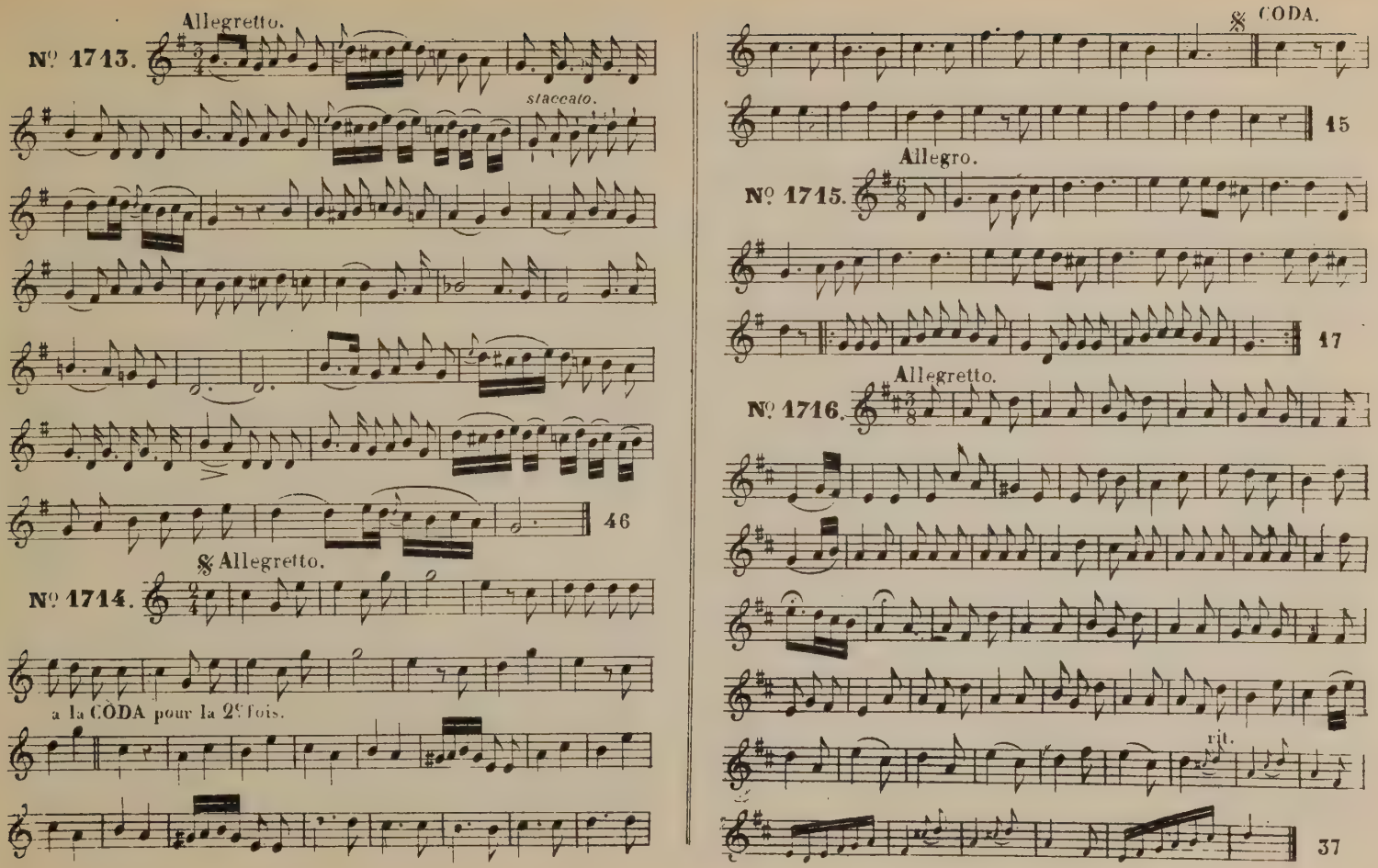
Allegretto.
N° 1713.
staccato.
46
𝄋 Allegretto.
N° 1714.
a la CODA pour la 2e fois.
𝄋 CODA.
15
Allegro.
N° 1715.
17
Allegretto.
N° 1716.
rit.
37

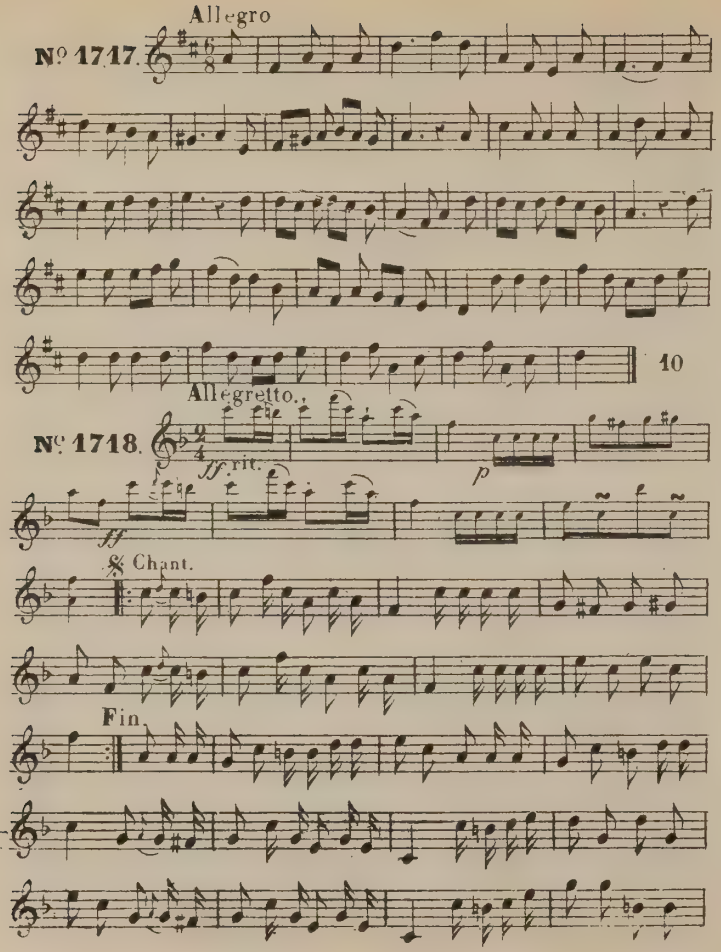
Allegro
Nº 1717.
10
Allegretto.
Nº 1718.
ff
rit.
p
ff
Chant.
Fin

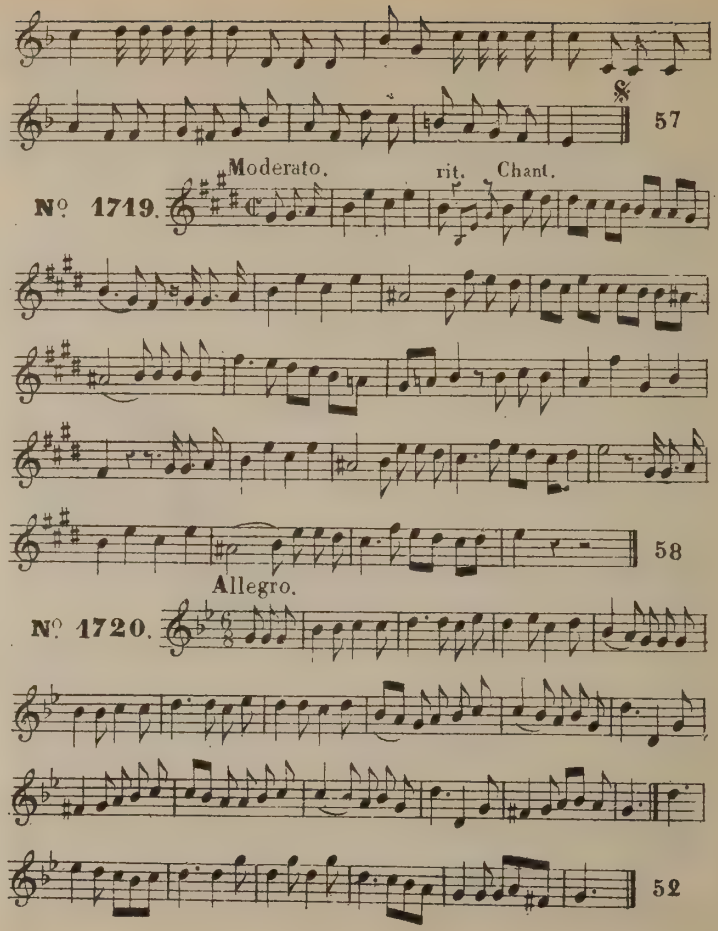
57
Moderato.
rit.
Chant.
Nº 1719.
58
Allegro.
Nº 1720.
52

Andante.

Nº 1721.

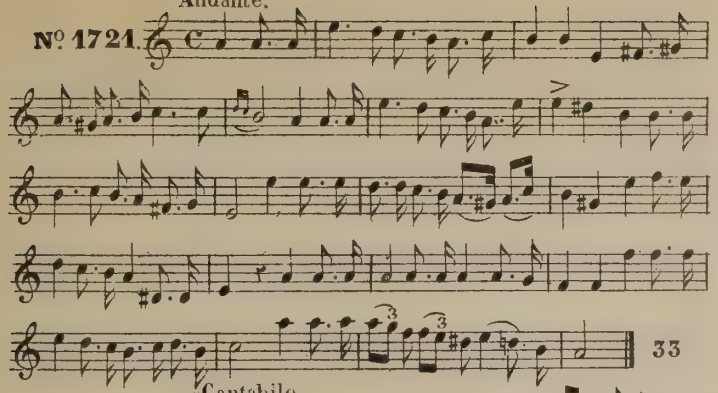

Cantabile.

Nº 1722.

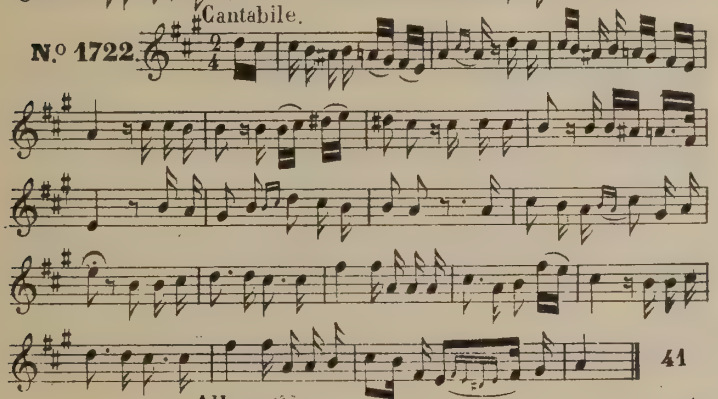

Allegretto.

Nº 1723.

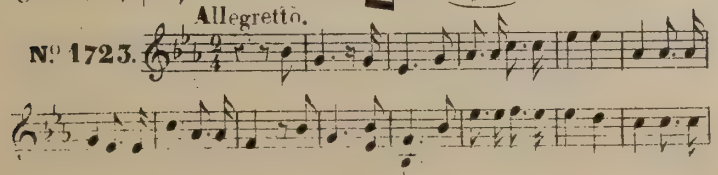

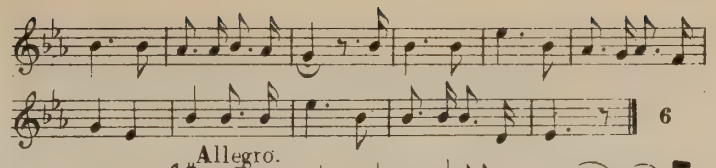

Allegro.

Nº 1724.

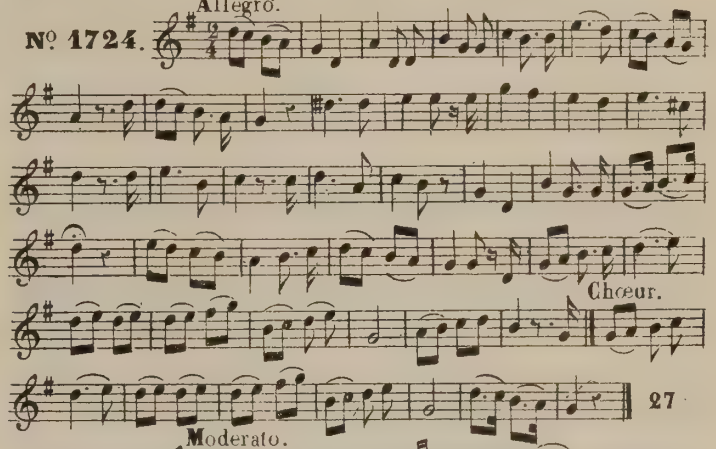

Moderato.

Nº 1725.

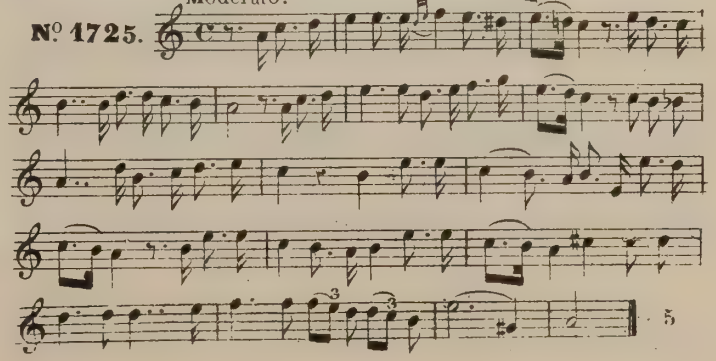

Andante.

N° 1726.

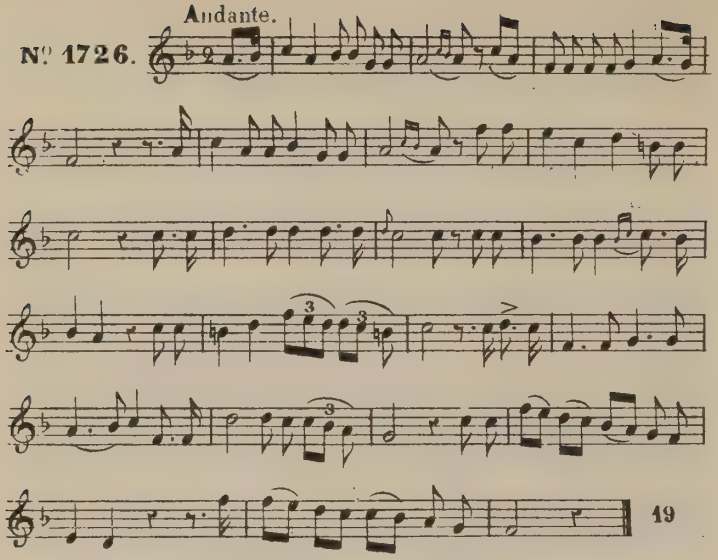

Amoroso.

N° 1727.

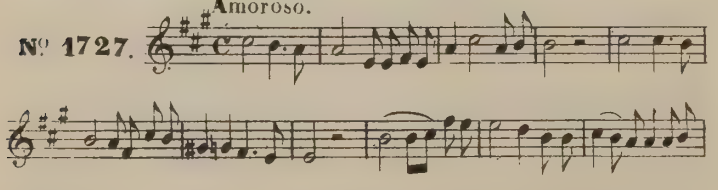

Andante.

N° 1728

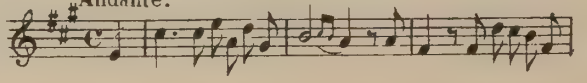

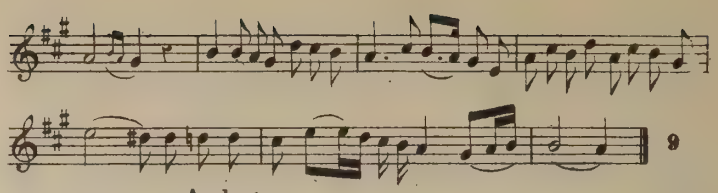

Andante.

N° 1729.

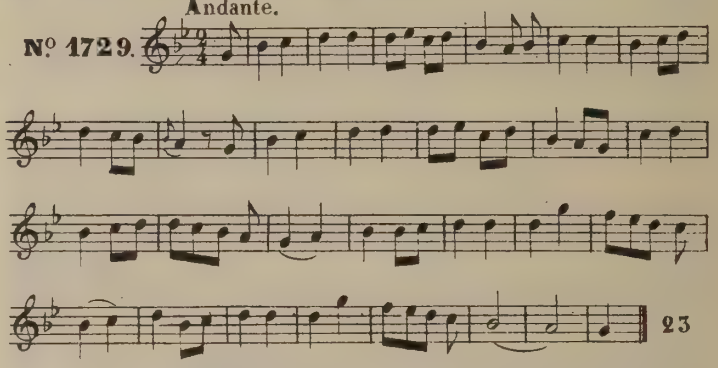

Allegrétto.

N° 1730.

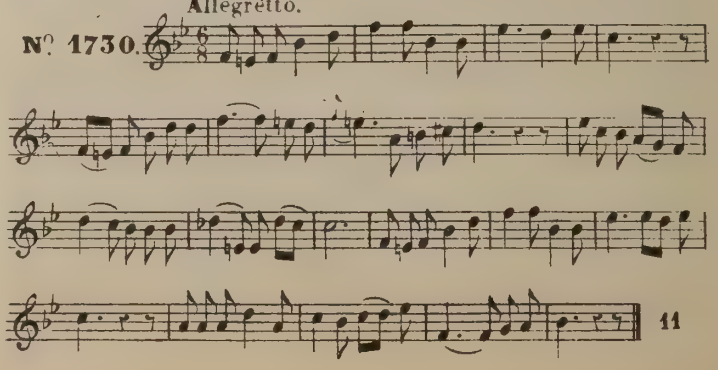

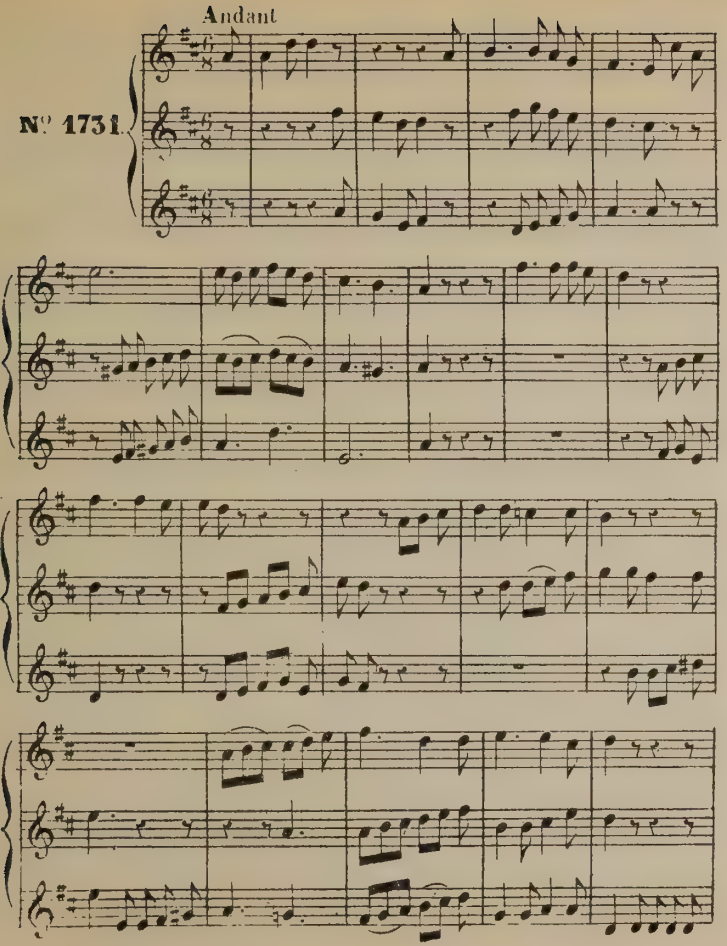
Andant
Nº 1731.

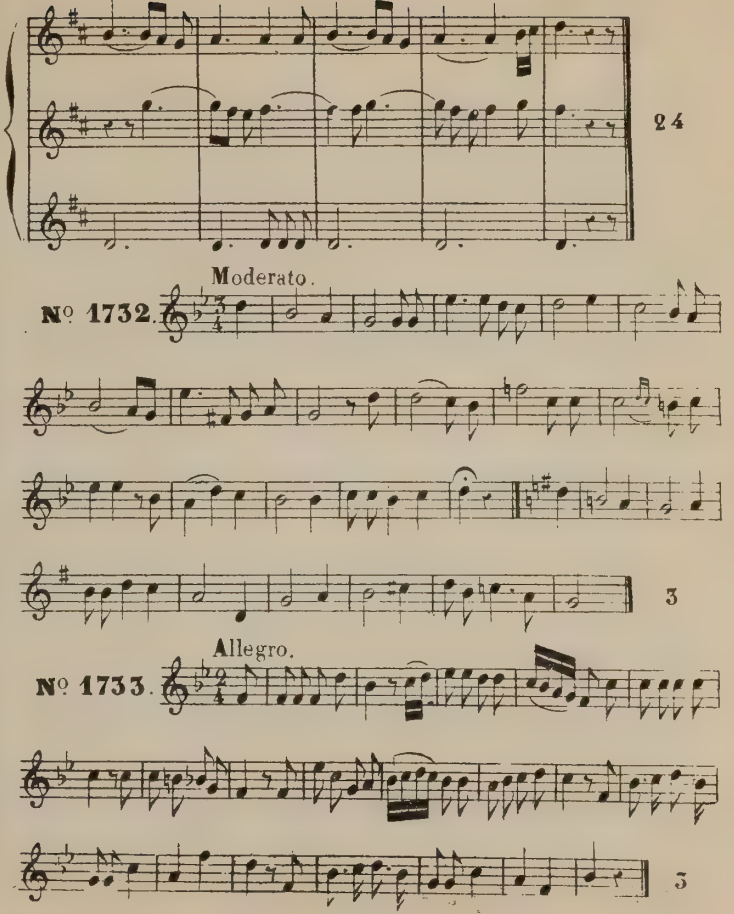
24
Moderato.
Nº 1732.
3
Allegro.
Nº 1733.
3

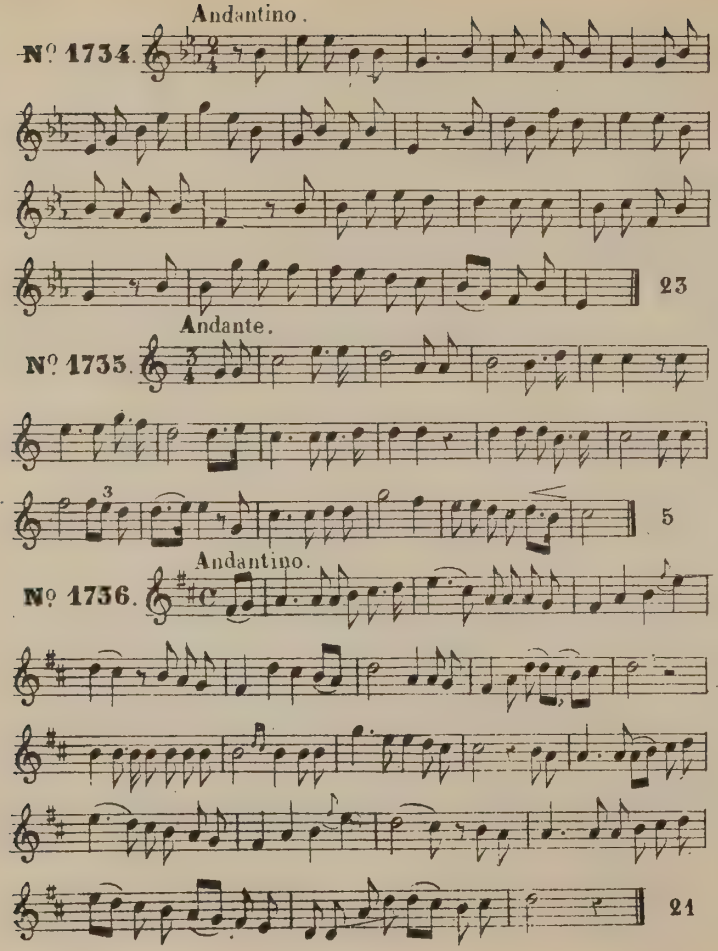
Andantino.
Nº 1734.
23
Andante.
Nº 1735.
5
Andantino.
Nº 1736.
21

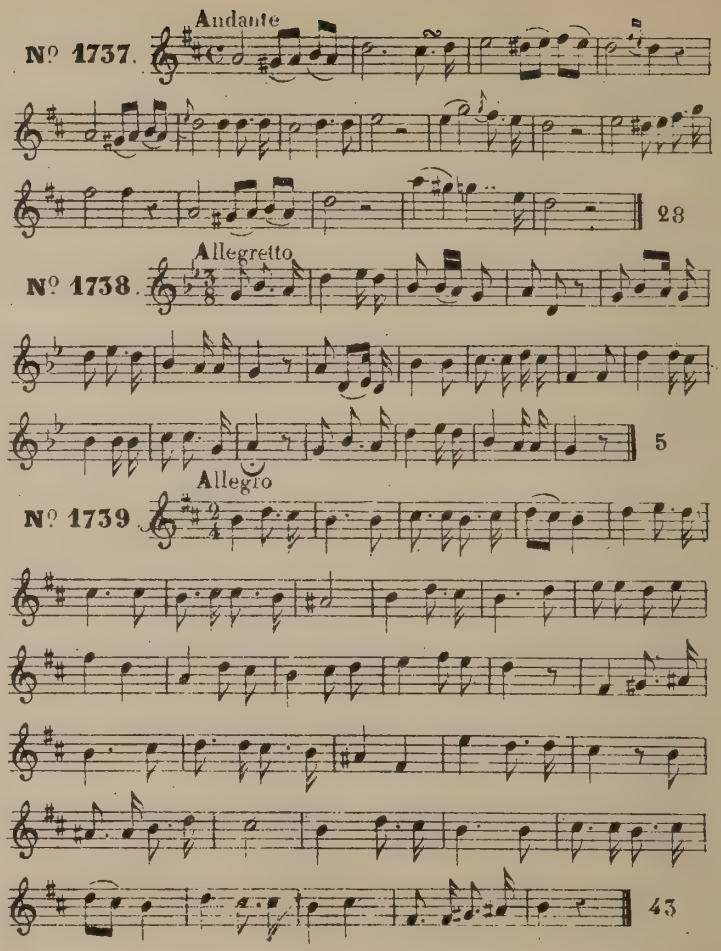
Andante
Nº 1737.
28
Allegretto
Nº 1738.
5
Allegro
Nº 1739
43

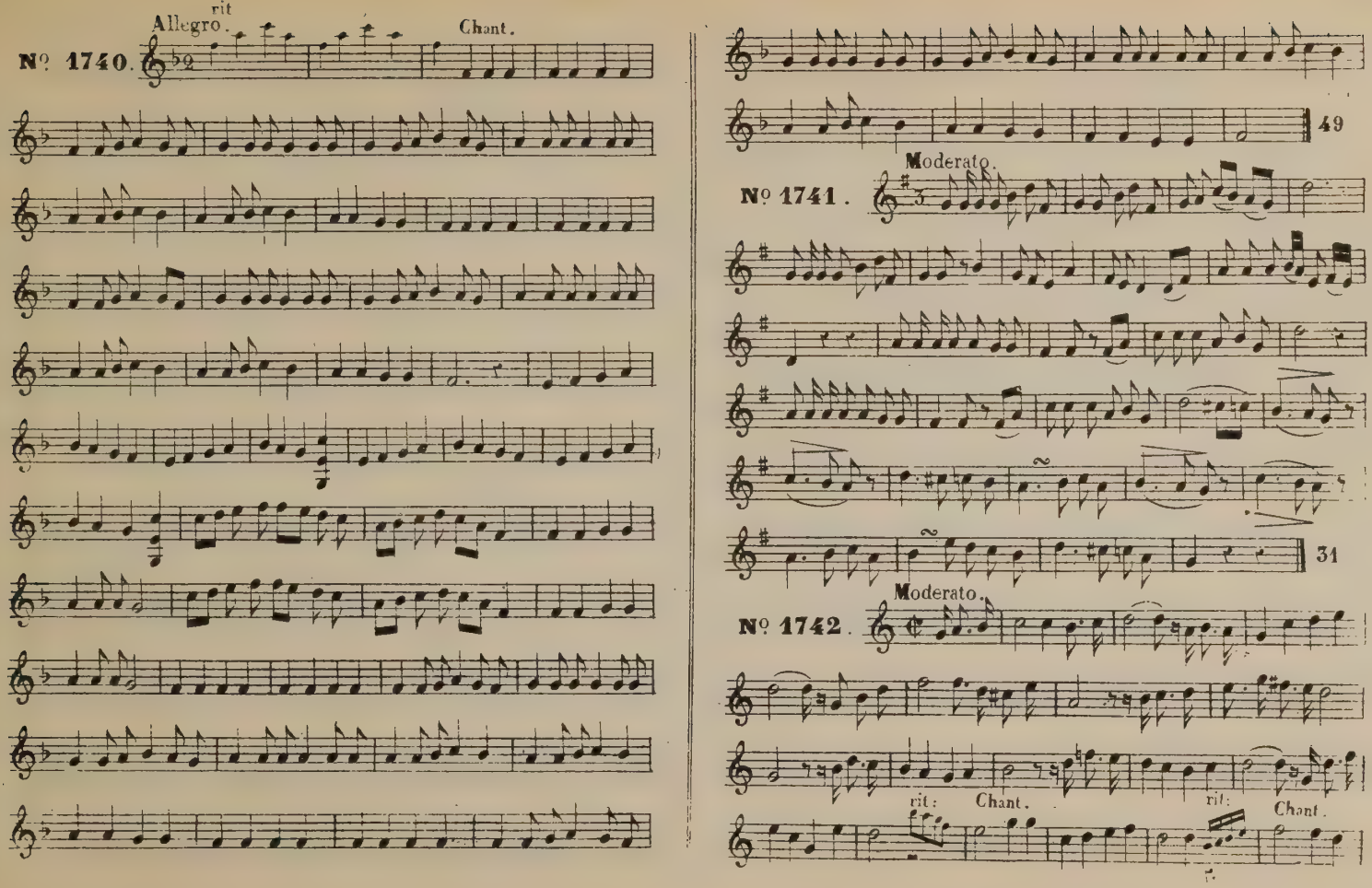
Nº 1740.
Allegro.
rit
Chant.
49
Nº 1741.
Moderato.
31
Nº 1742.
Moderato.
rit:
Chant.
rit:
Chant.

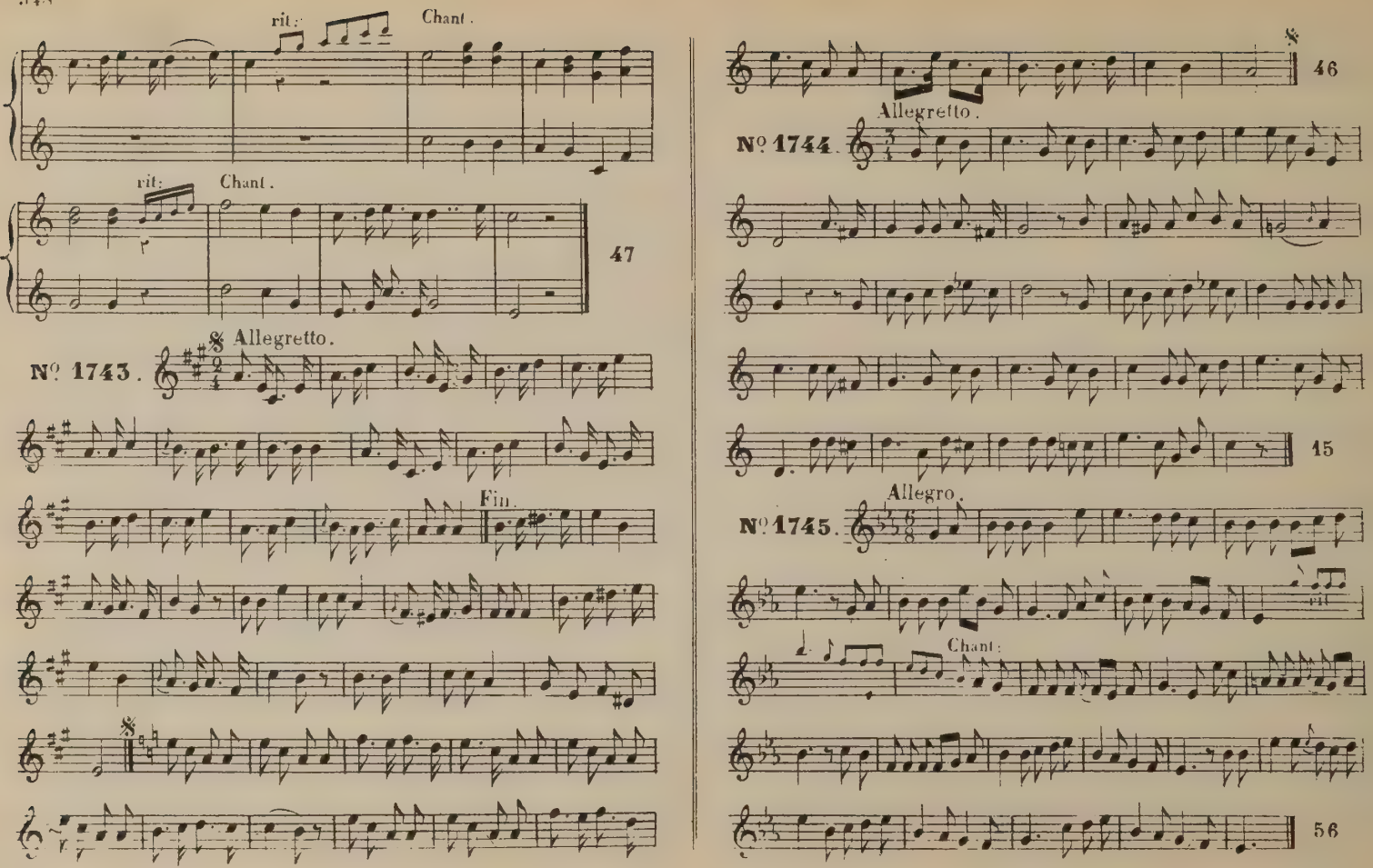
rit.
Chant.
rit.
Chant.
47
Allegretto.
Nº 1743.
Fin.
46
Allegretto.
Nº 1744.
15
Allegro.
Nº 1745.
Chant.
56

N° 1746. Allegro.

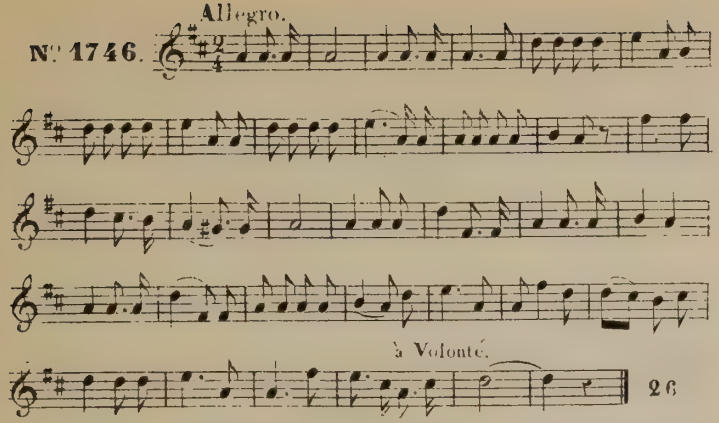

N° 1747. Allegro.

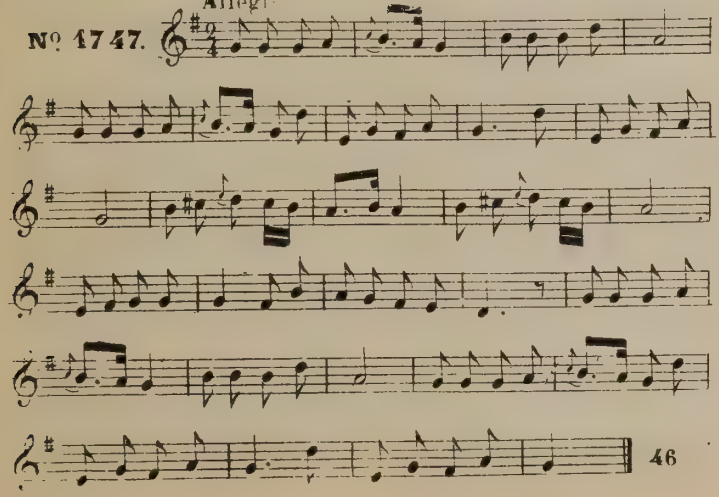

N° 1748. Vivace.

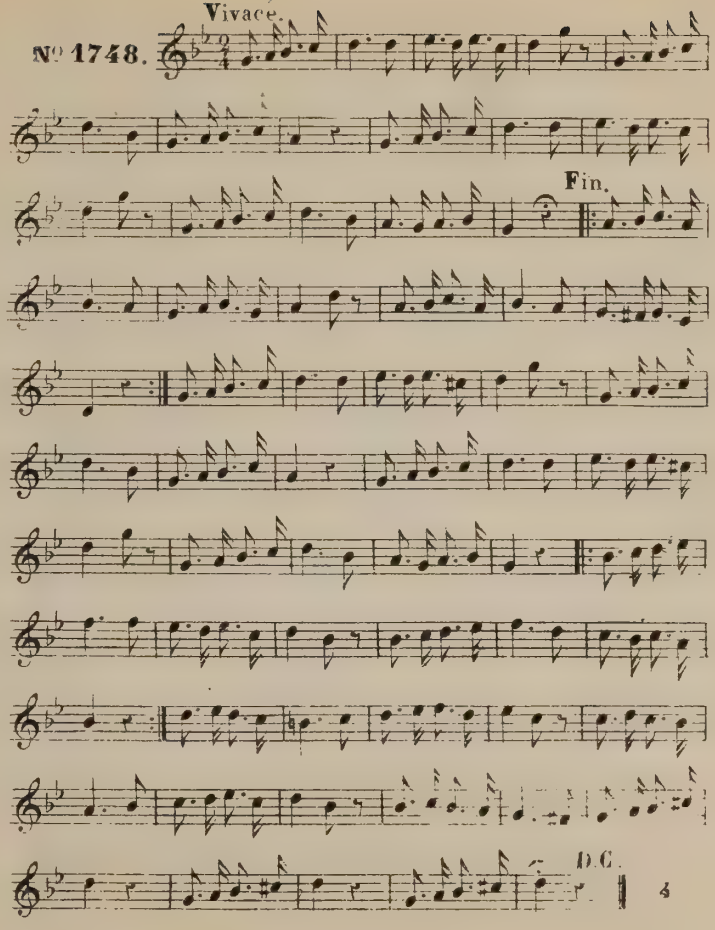

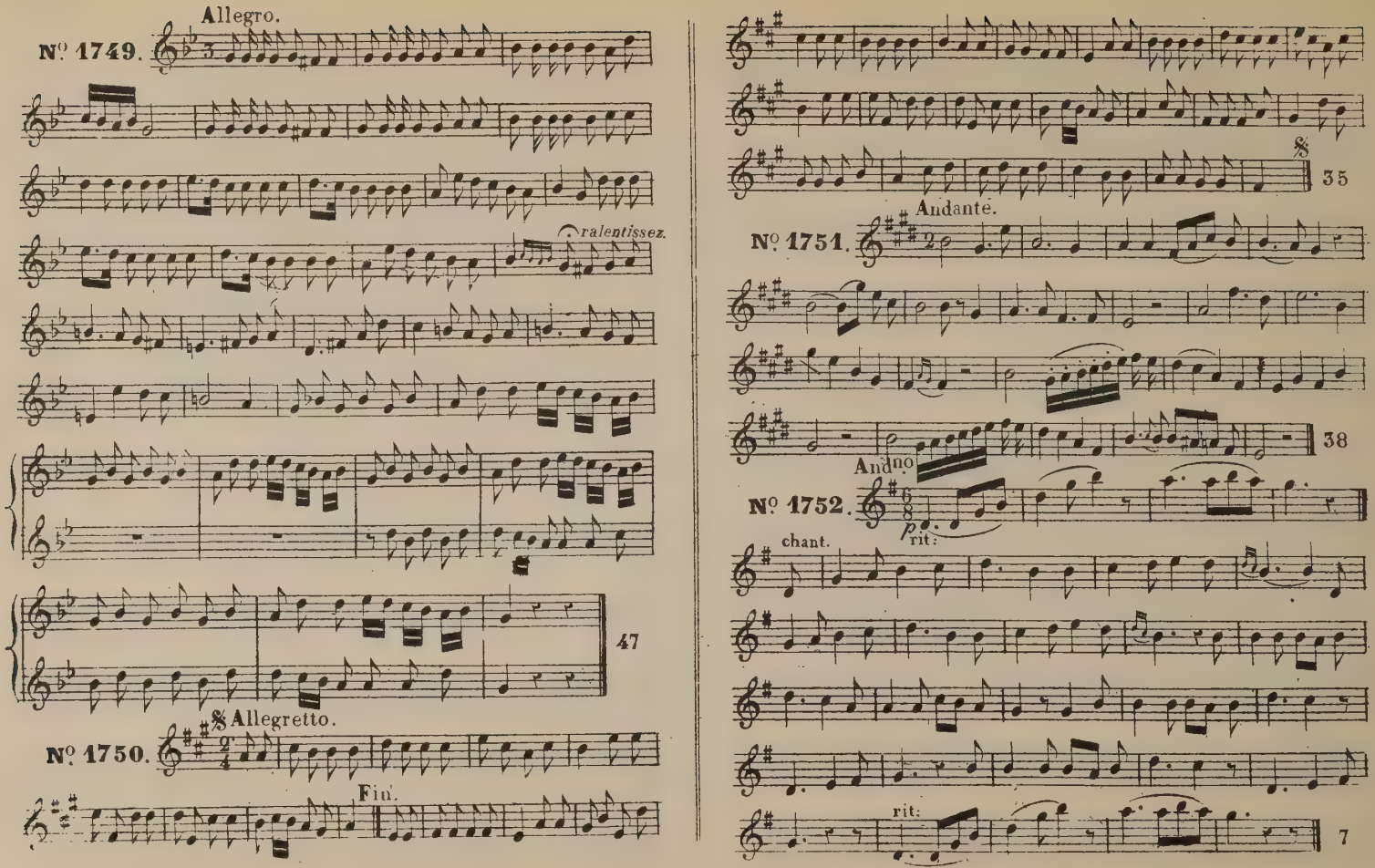
Allegro.
Nº 1749.
ralentissez.
47
Allegretto.
Nº 1750.
Fin.
35
Andante.
Nº 1751.
38
Andno
Nº 1752.
chant.
rit:
rit:
7

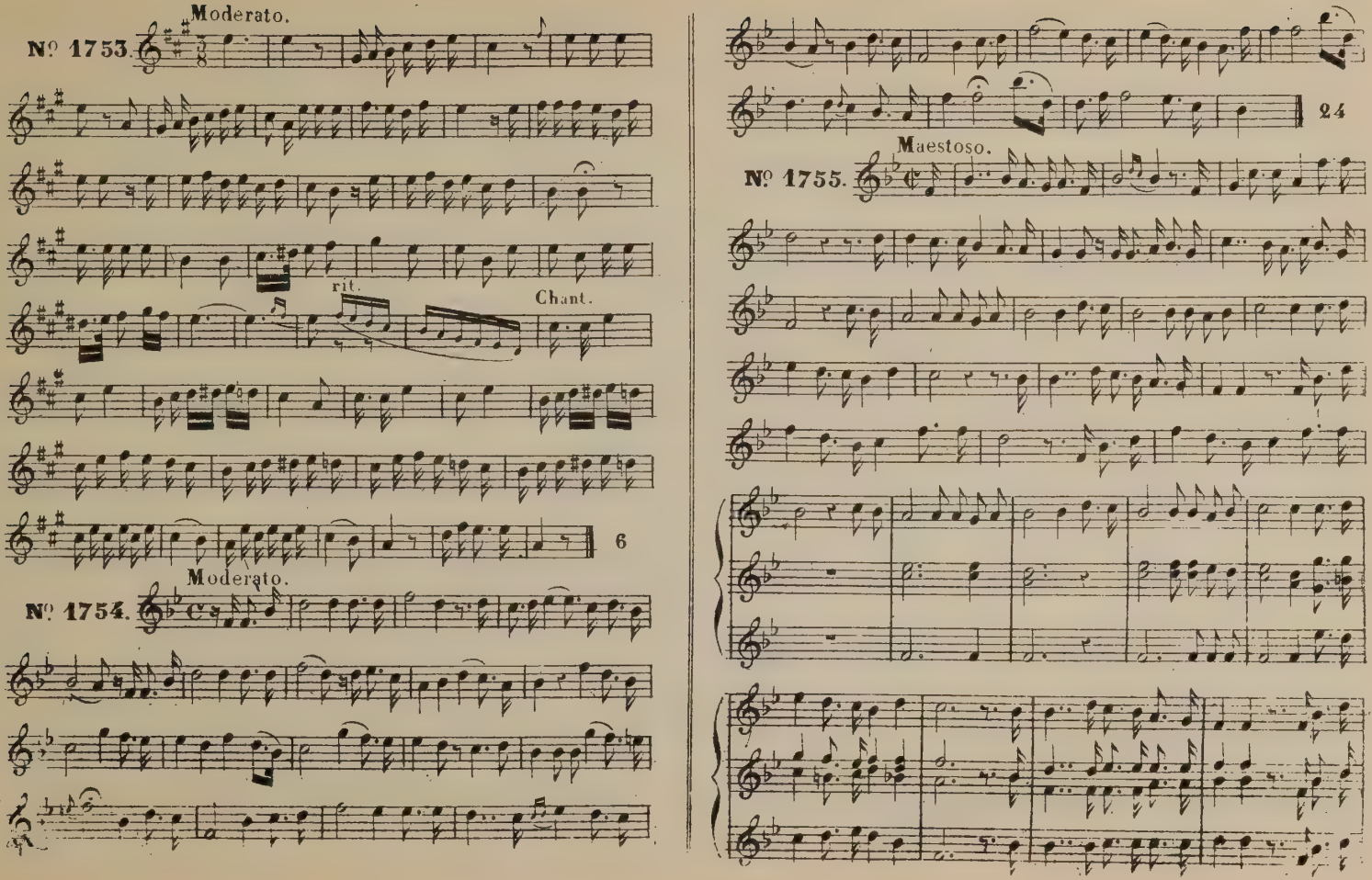
Moderato.
Nº 1753.
rit.
Chant.
6
Moderato.
Nº 1754.
24
Maestoso.
Nº 1755.

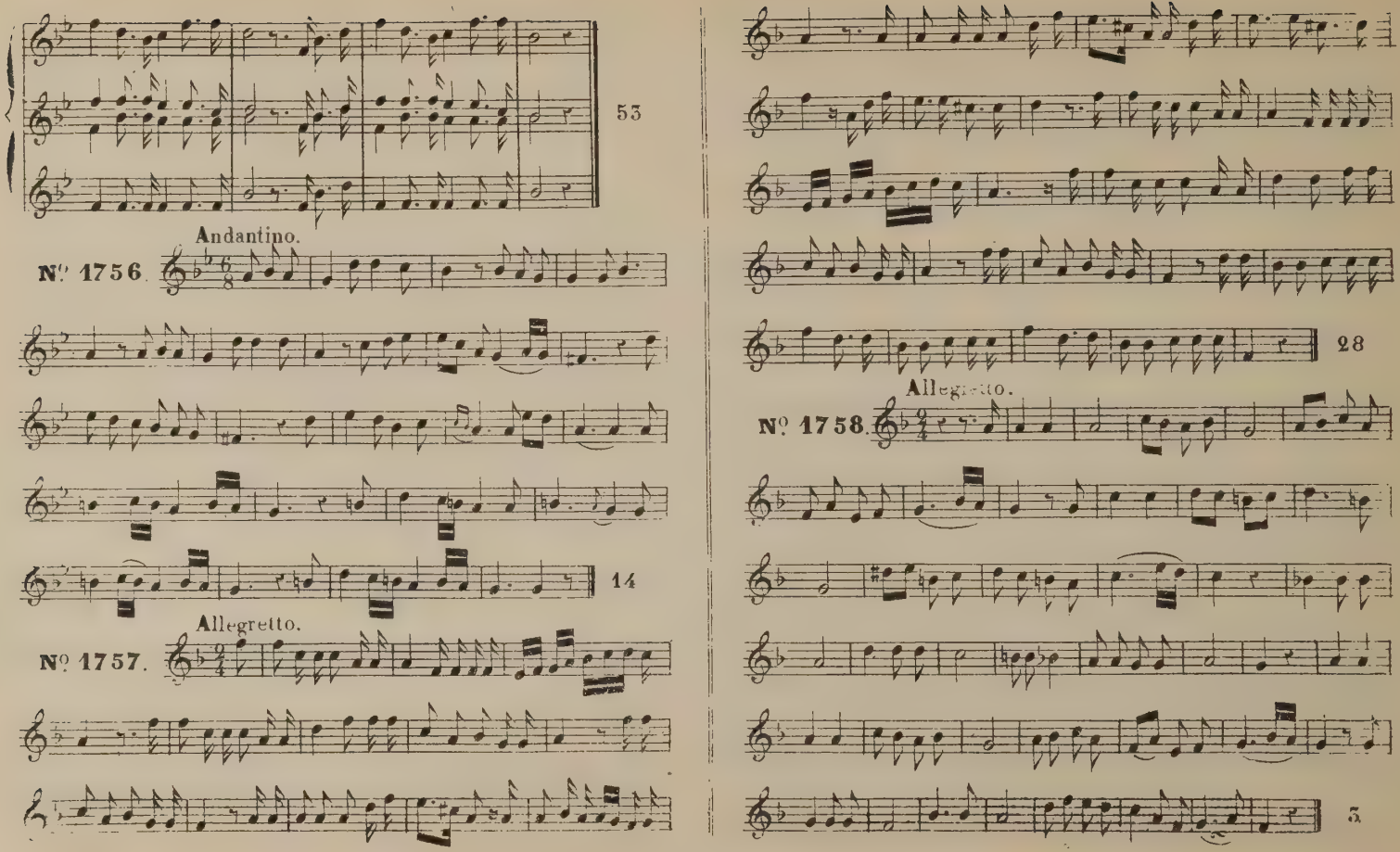
53
Andantino.
N° 1756.
14
Allegretto.
N° 1757.
28
Allegretto.
N° 1758.
3

Allegretto.

N° 1759.

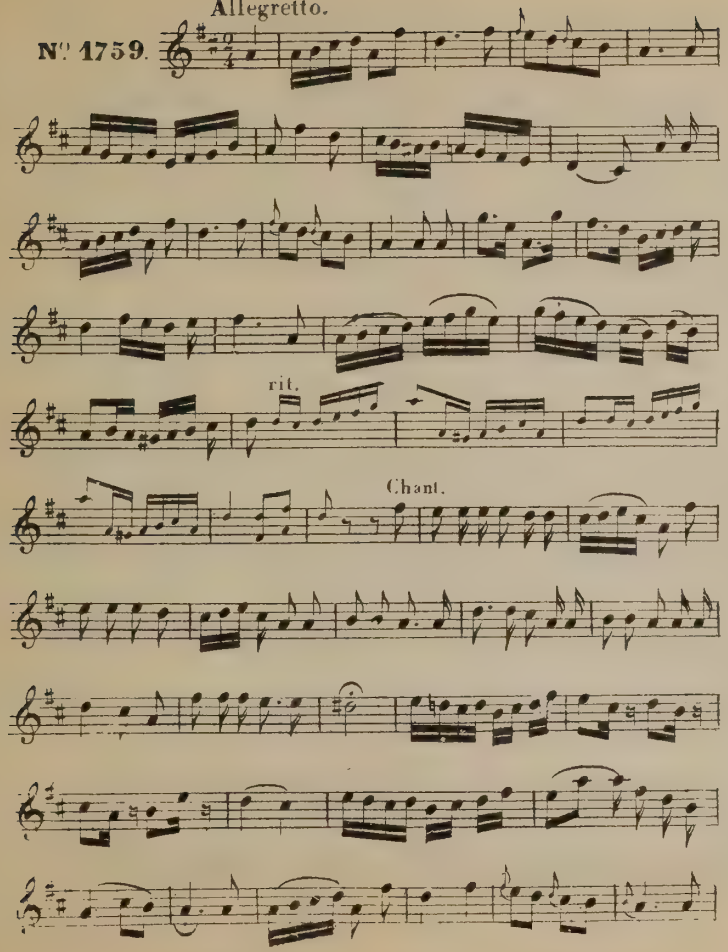

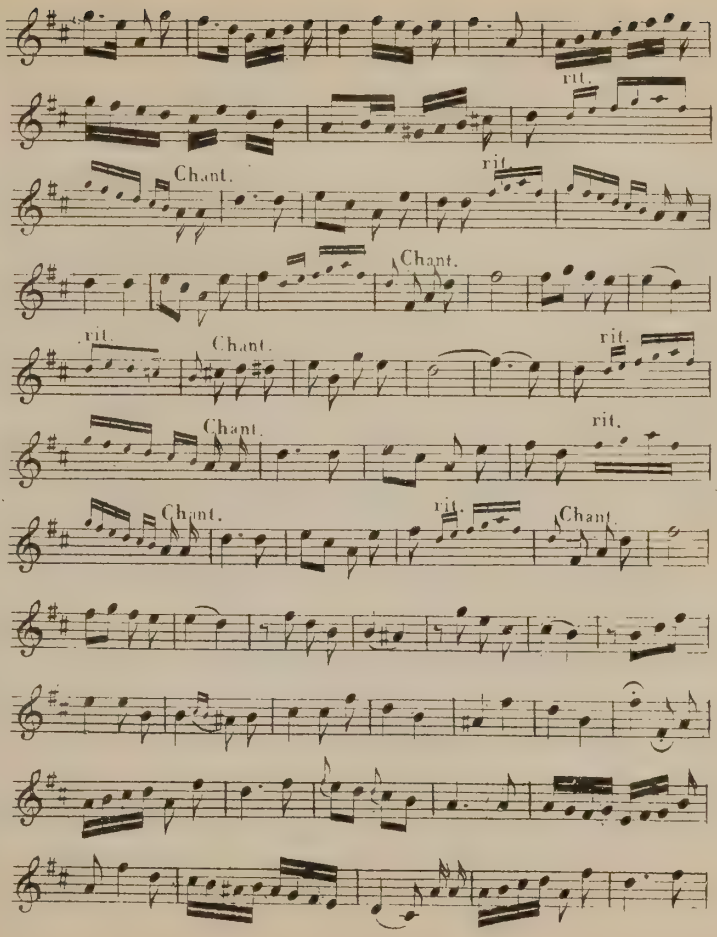

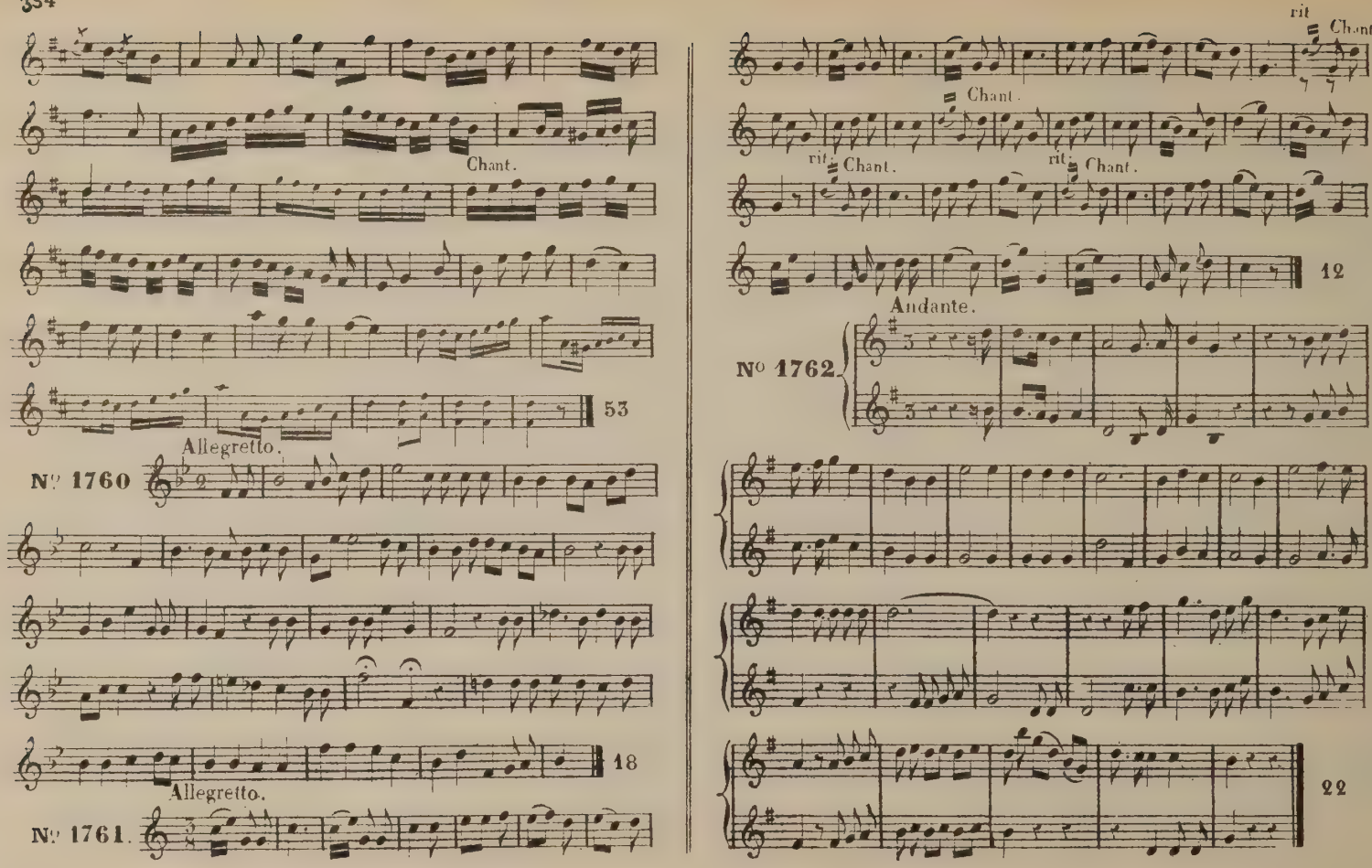
Chant.
53
Allegretto.
N° 1760
18
Allegretto.
N° 1761.
rit
Chant
Chant.
rit
Chant.
rit
Chant.
12
Andante.
N° 1762.
22

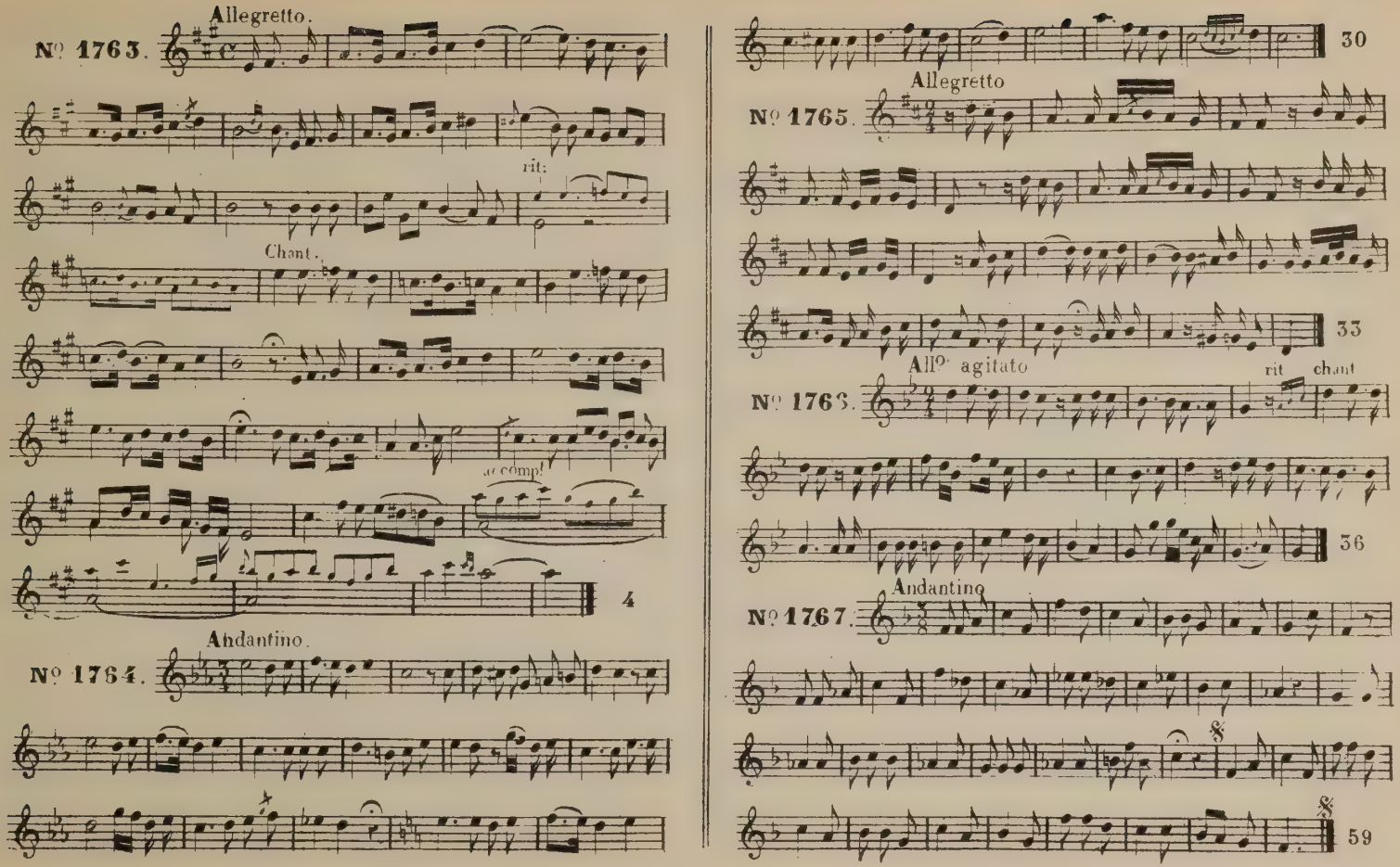
Allegretto.
N° 1763.
rit.
Chant.
ac comp!
4
Andantino.
N° 1764.
30
Allegretto
N° 1765.
33
All° agitato
N° 1766.
rit
chant
36
Andantino
N° 1767.
59

Larguetto.

Nº 1768.

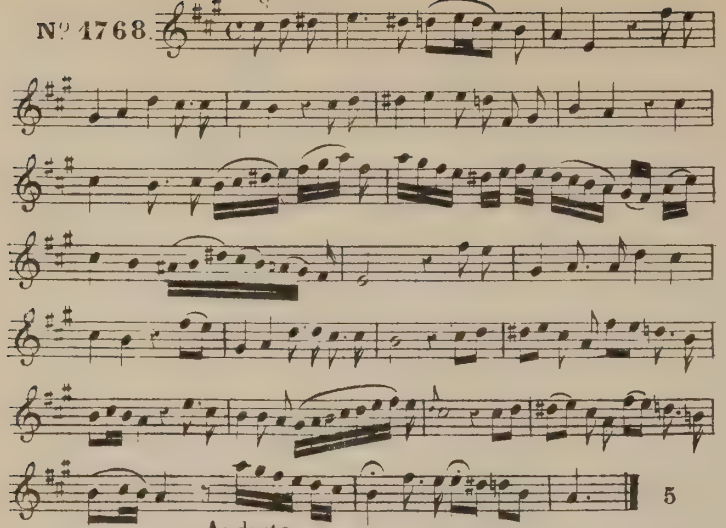

Andante.

Nº 1769.

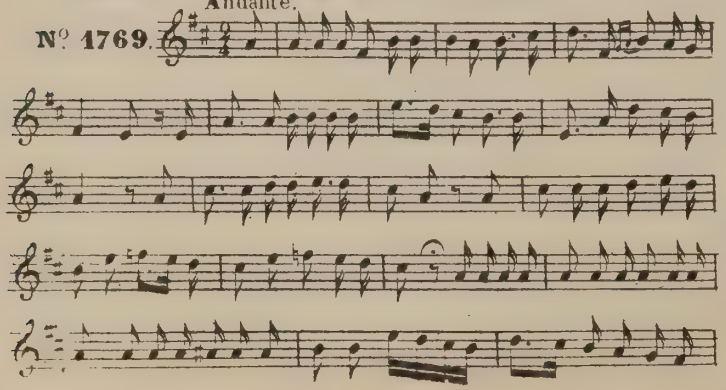

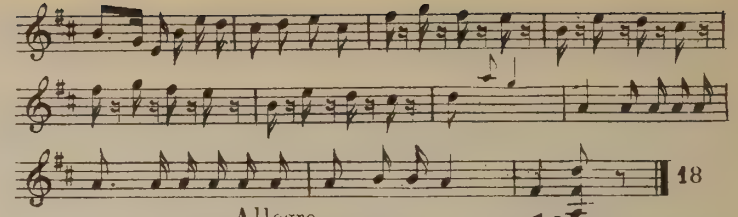

Allegro.

Nº 1770.

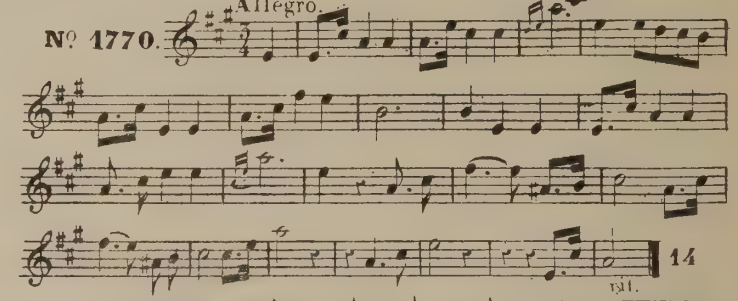

Nº 1771.

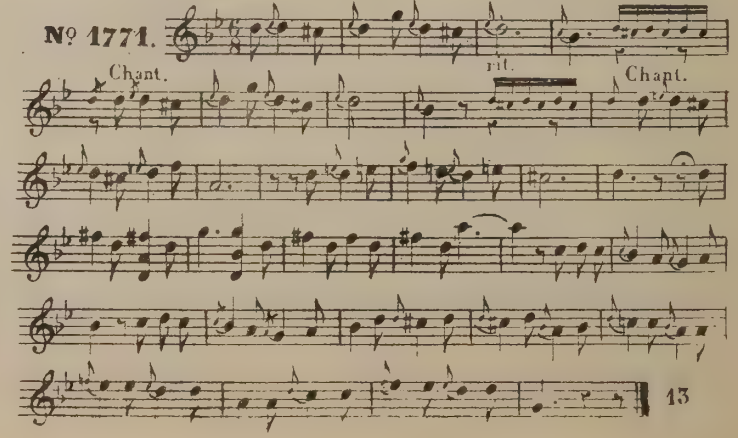

Allegro.

Nº 1772.

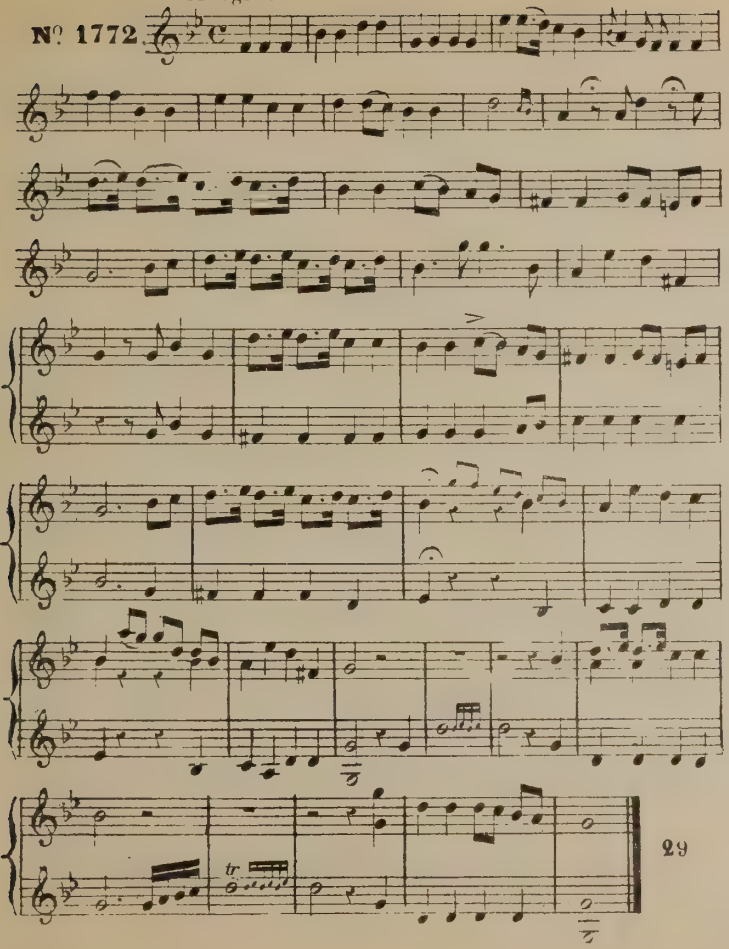

Andante.

Nº 1773.

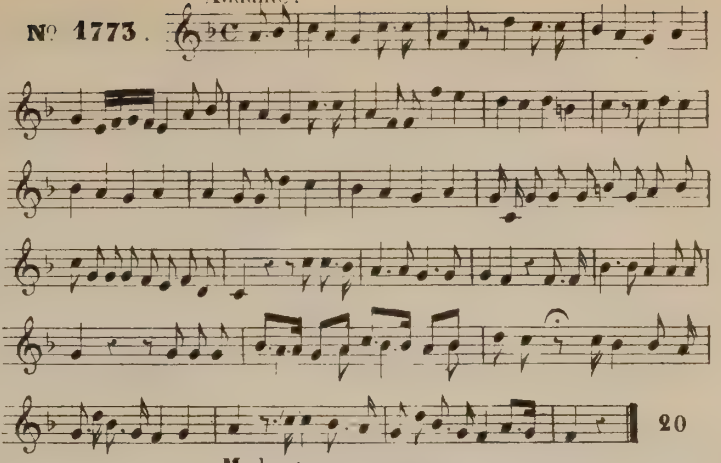

Moderato.

Nº 1774.

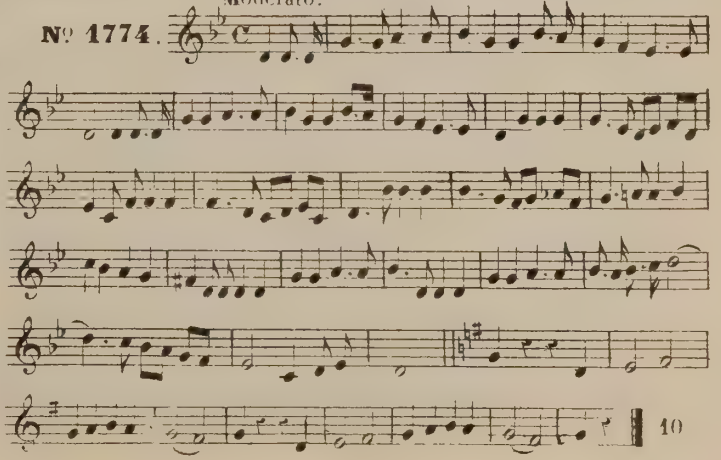

Andante.

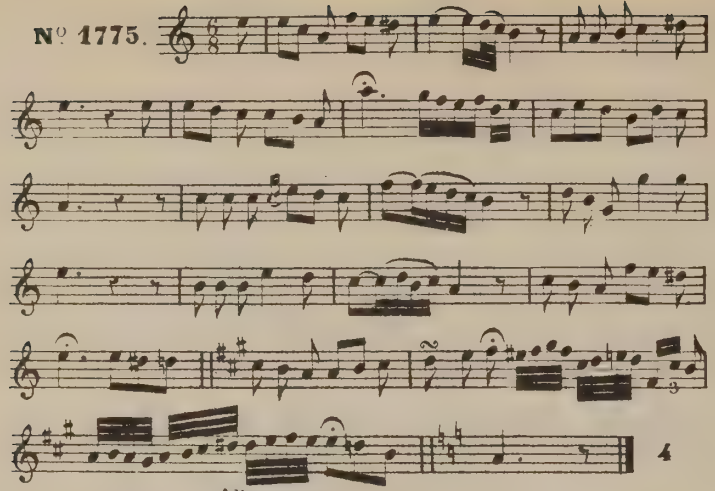

Allegretto.

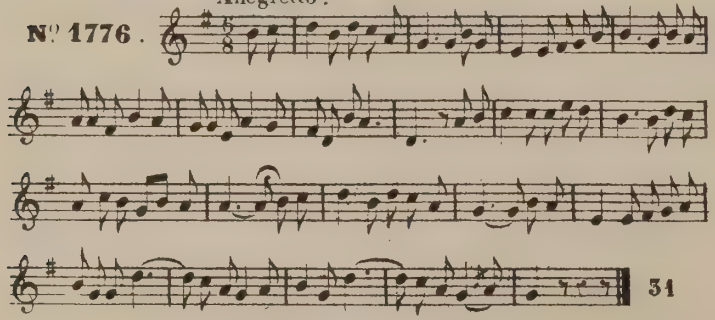

Allegetto.

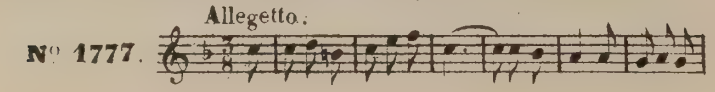

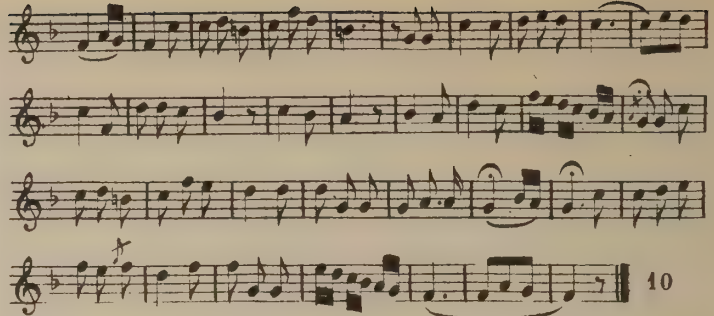

Allegretto.

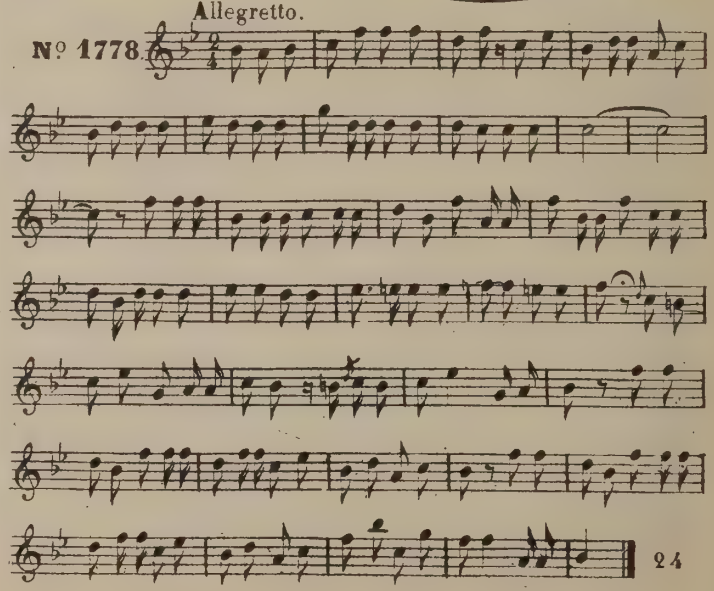

All°. & Loure.

№ 1779.

Fin.

50

Allegretto.

№ 1780.

28

Andante.

№ 1781.

5

Andantino.

№ 1782.

1

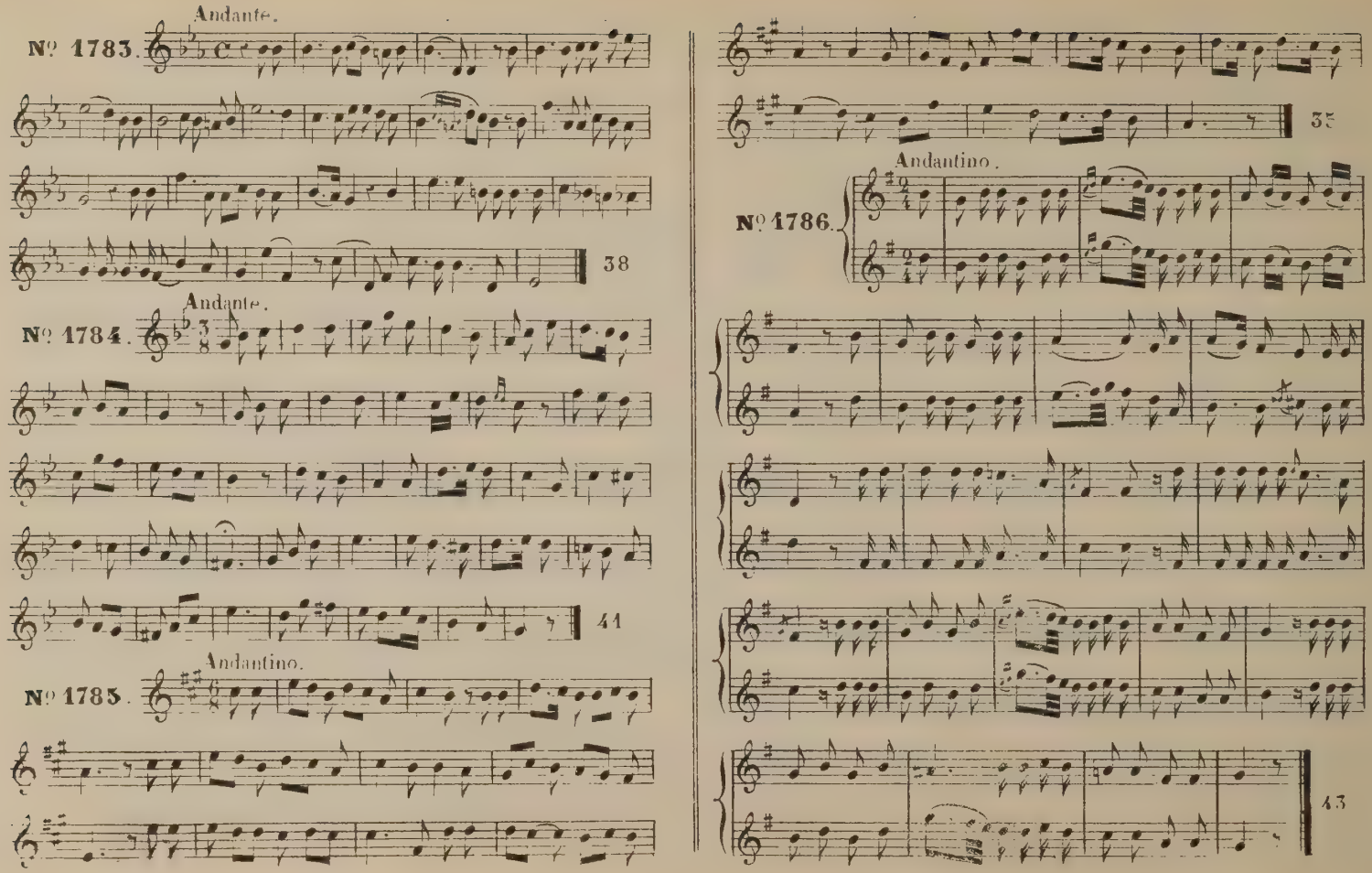
Andante.
№ 1783.
38
Andante.
№ 1784.
41
Andantino.
№ 1785.
35
Andantino.
№ 1786.
43

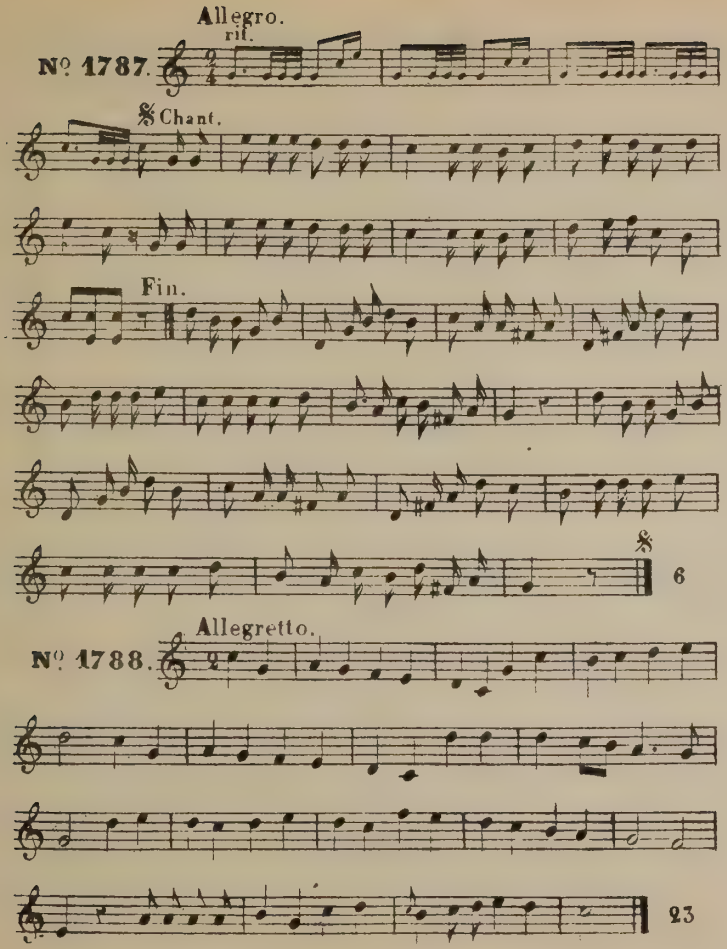
Allegro.
rit.
N° 1787.
Chant.
Fin.
6
Allegretto.
N° 1788.
23

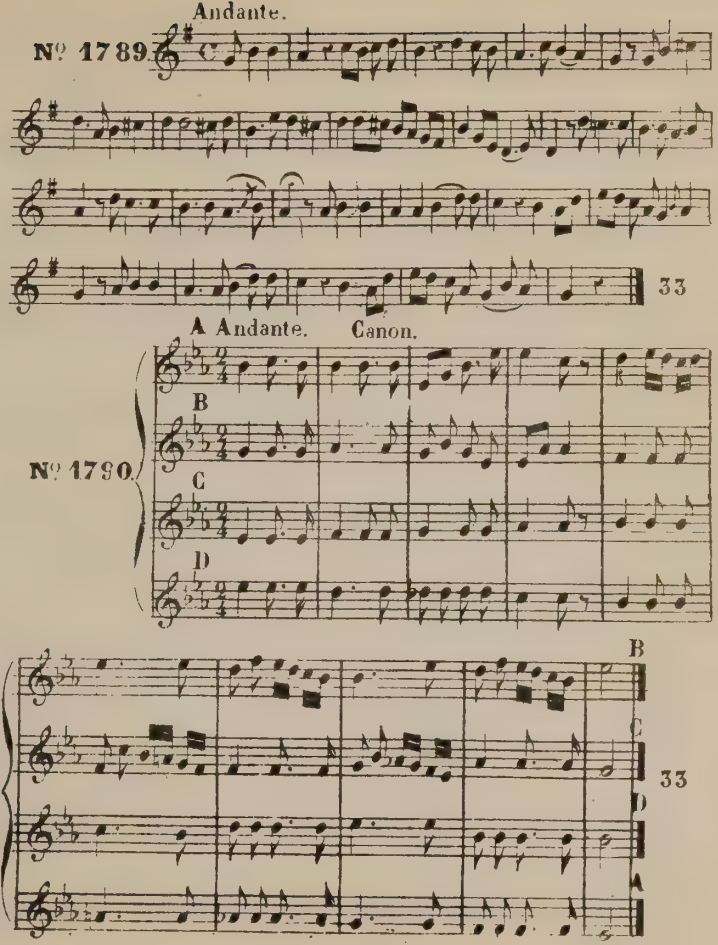
Andante.
N° 1789.
33
A Andante. Canon.
B
N° 1790.
C
D
B
C
33
D
A

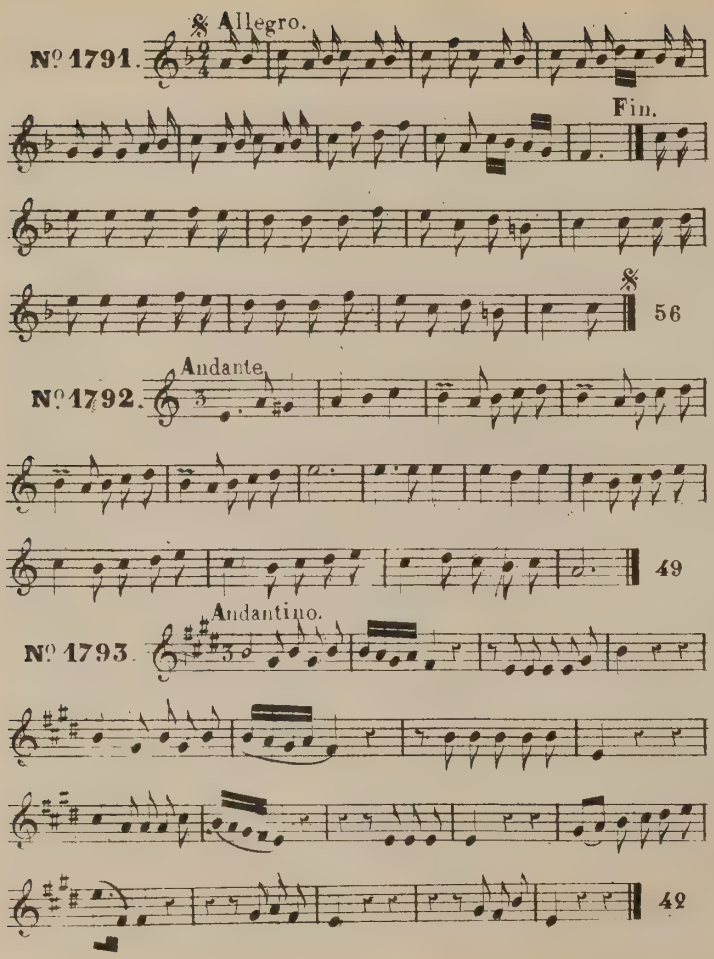
Nº 1791.
Allegro.
Fin.
56
Nº 1792.
Andante.
49
Nº 1793.
Andantino.
42

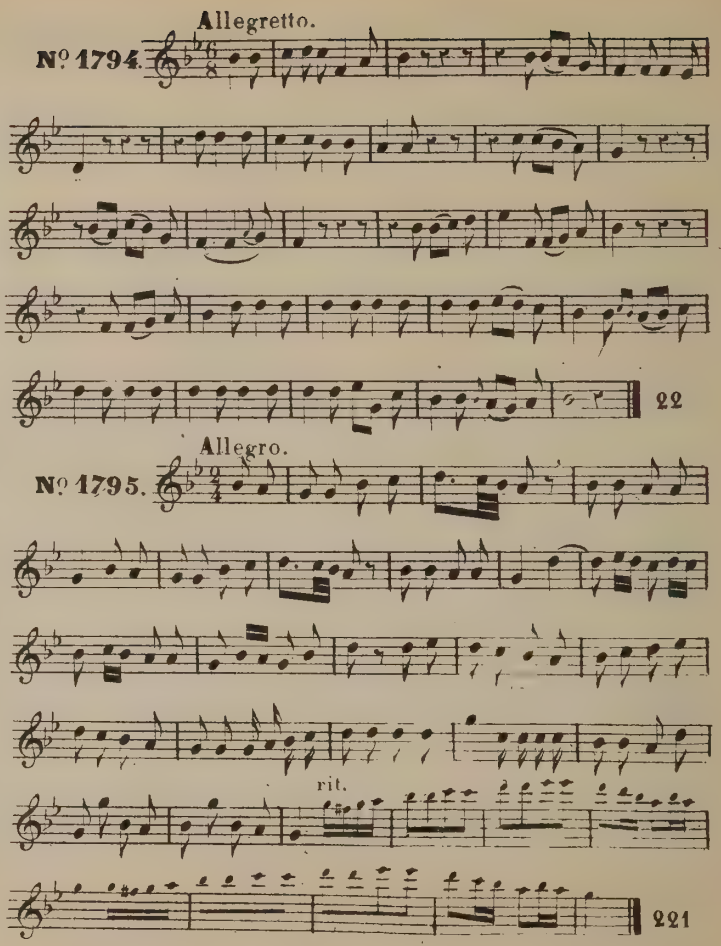
Nº 1794.
Allegretto.
22
Nº 1795.
Allegro.
rit.
221

Andante.

N° 1796.

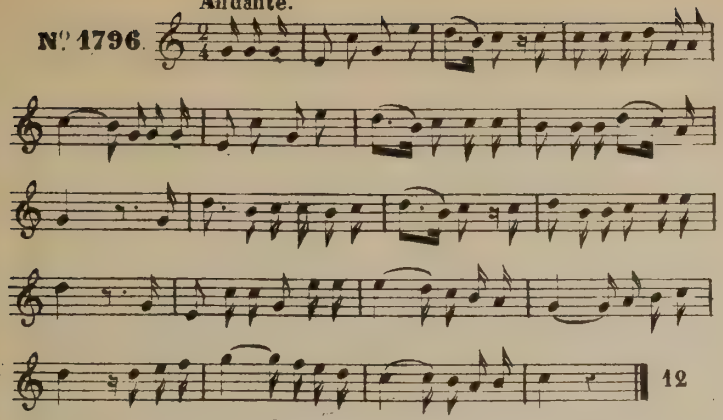

temps de marche.

N° 1797.

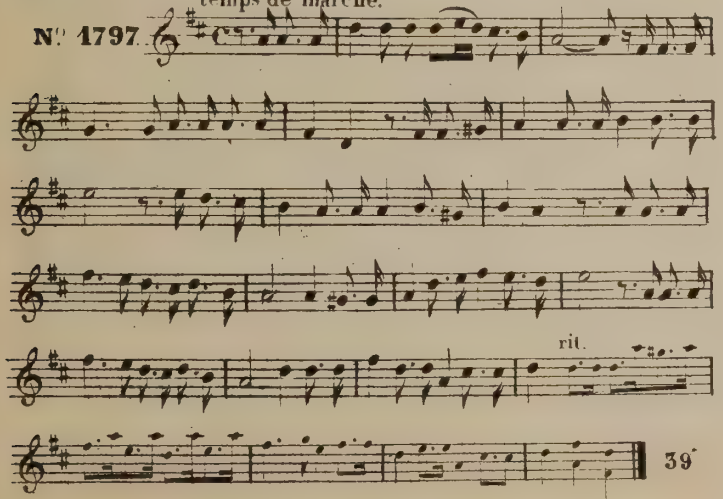

Andantino.

N° 1798.

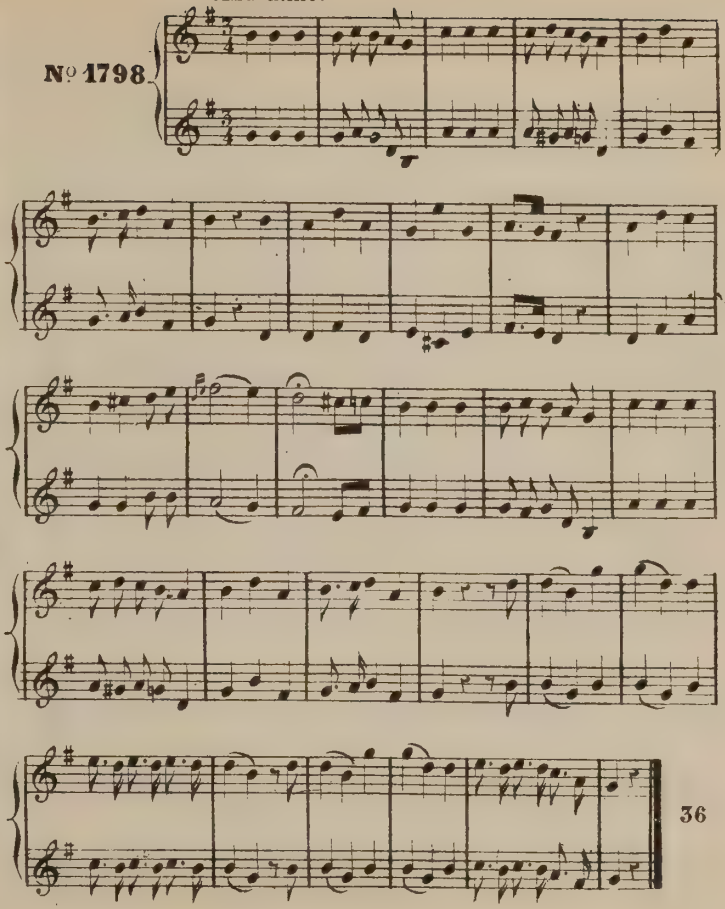

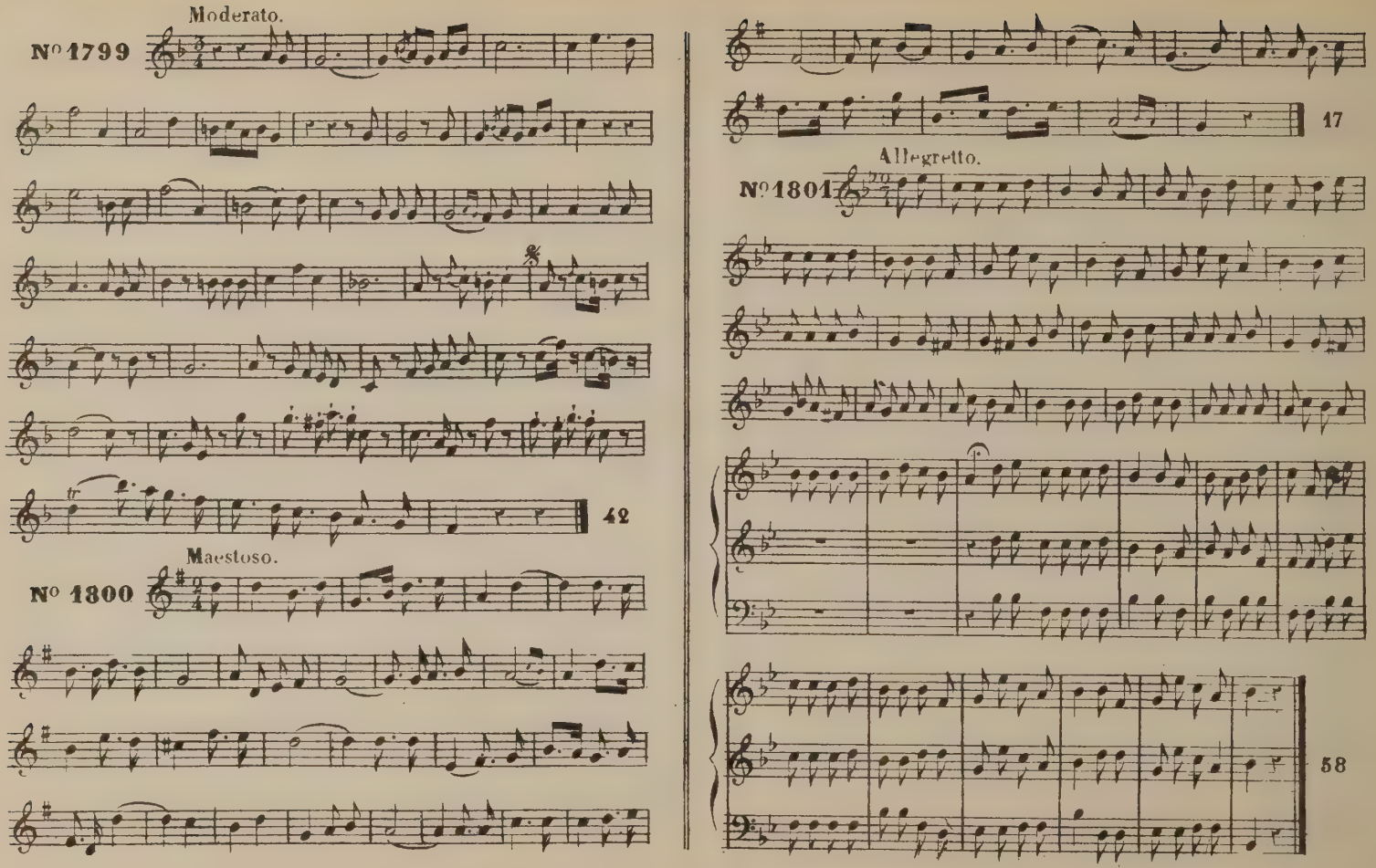
Moderato.
No 1799
42
Maestoso.
No 1800
17
Allegretto.
No 1801
58

Andante.

№ 1802.

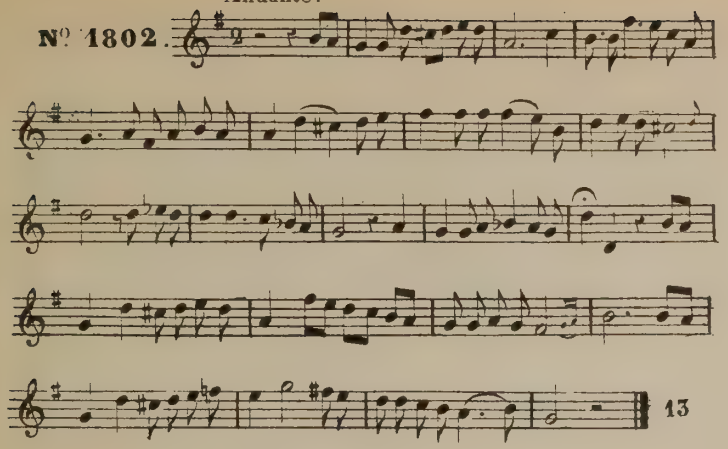

Andante

№ 1803.

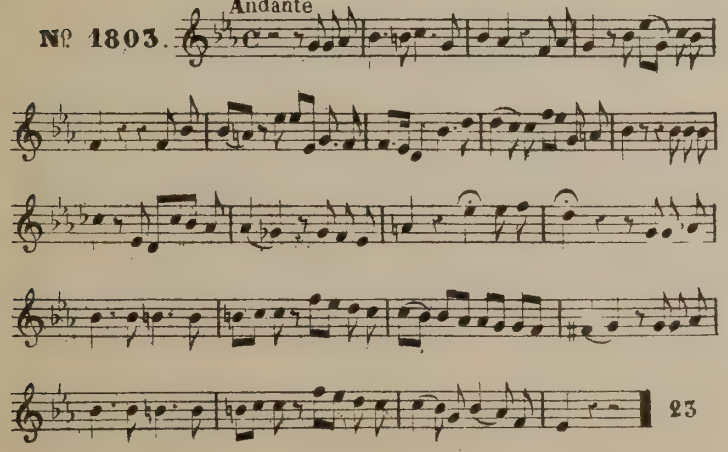

Allegro.

№ 1804.

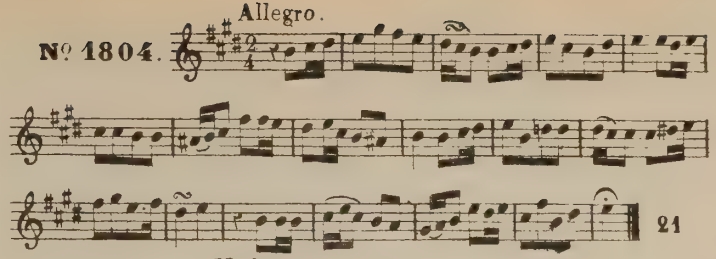

Moderato.

№ 1805.

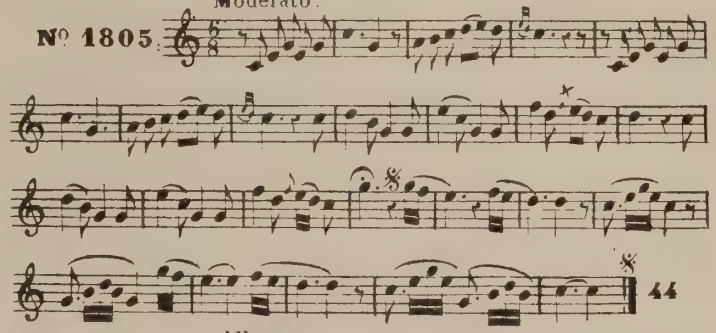

Allegretto.

№ 1806.

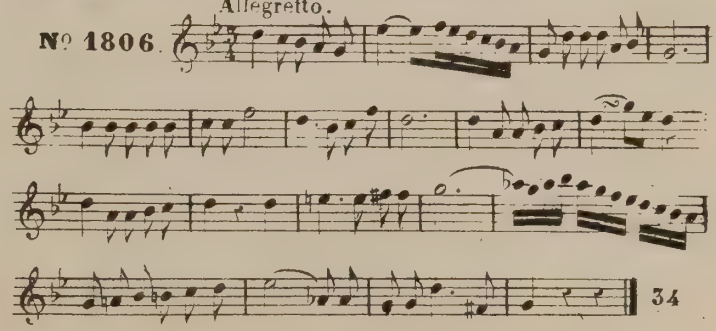

Andantino.

Nº 1807.

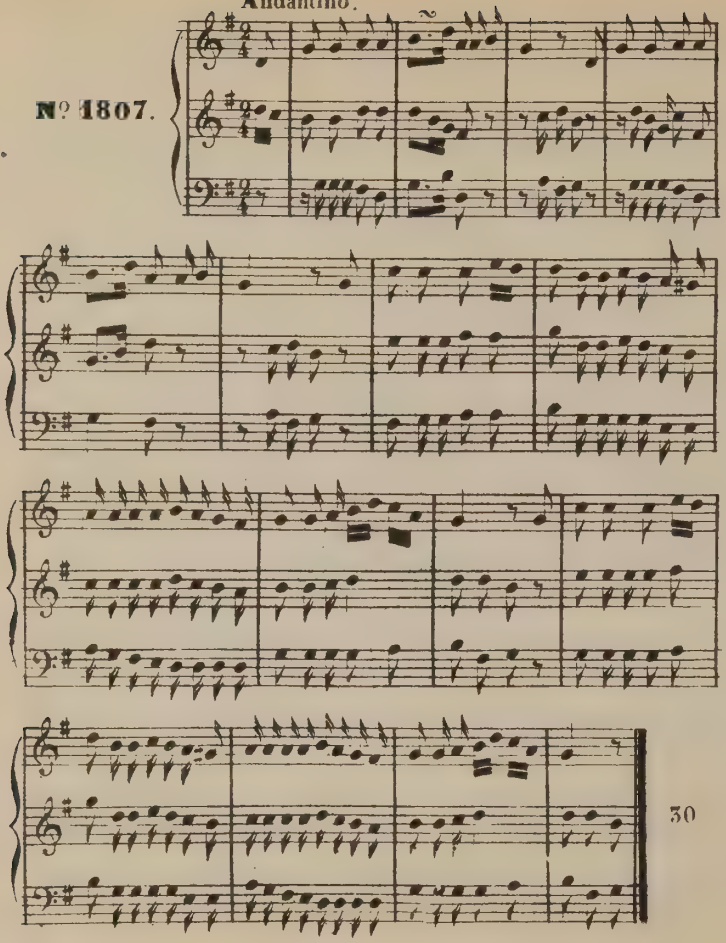

Andante.

Nº 1808.

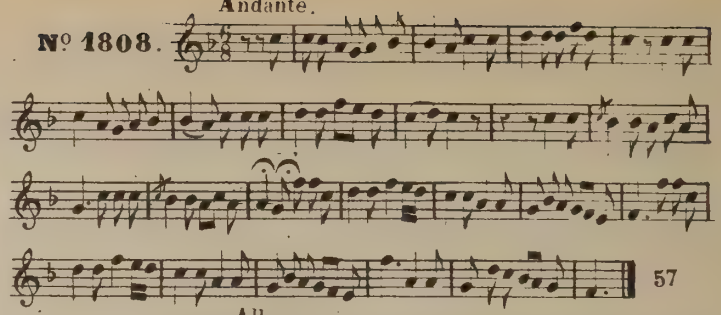

Allegro.

Nº 1809.

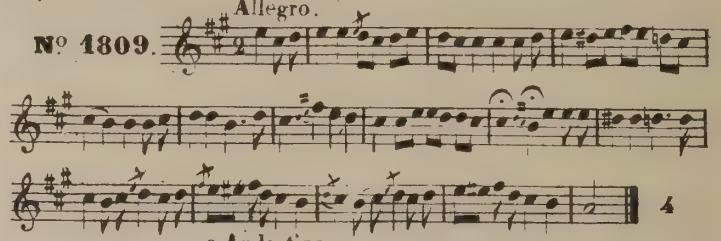

Andantino.

Nº 1810.

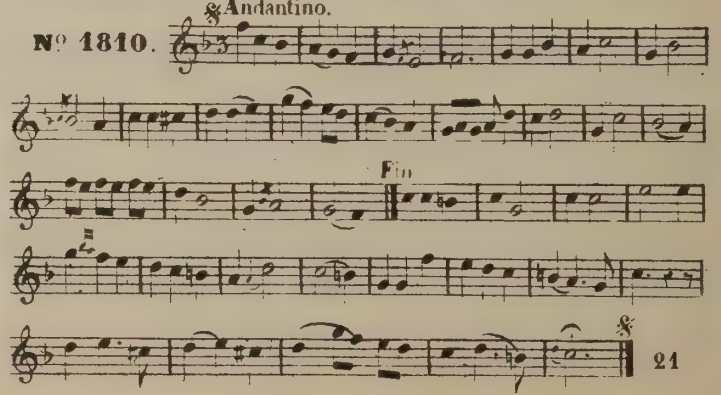

Andante.

Nº 1811.

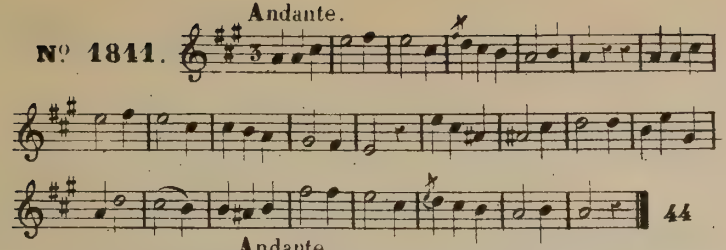

Andante.

Nº 1812.

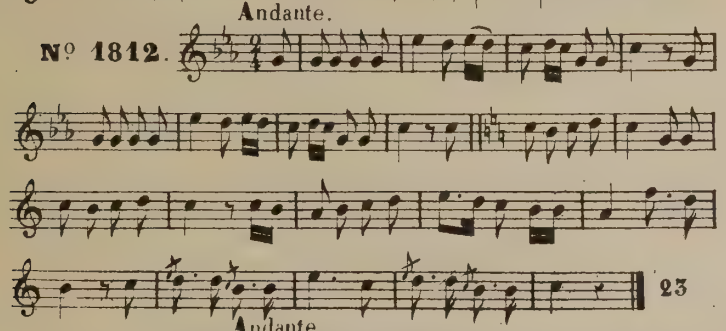

Andante.

Nº 1813.

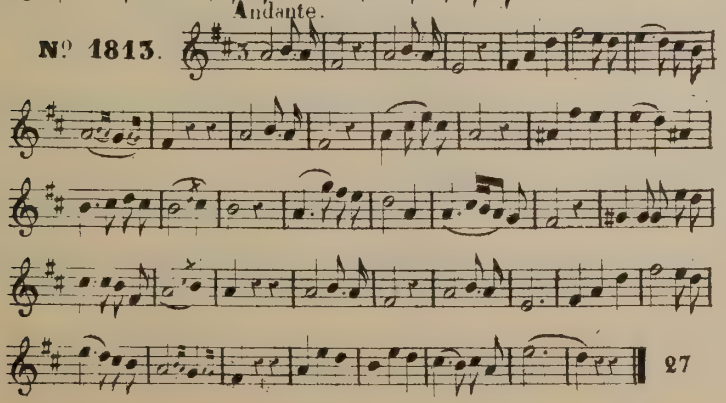

Andante.

Nº 1814.

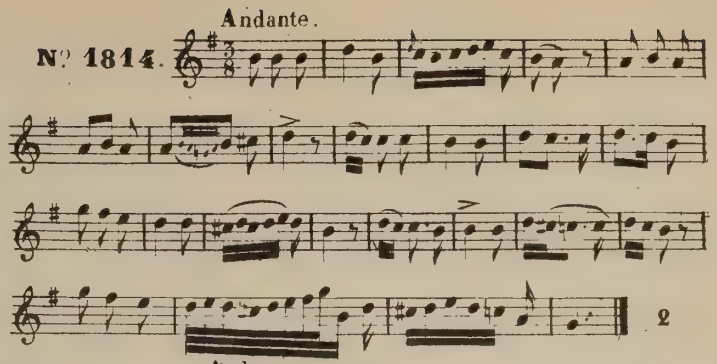

Andante.

Nº 1815.

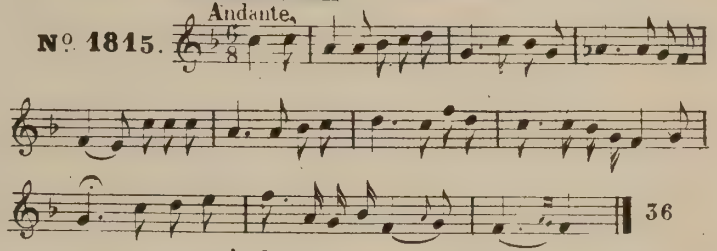

Andante.

Nº 1816.

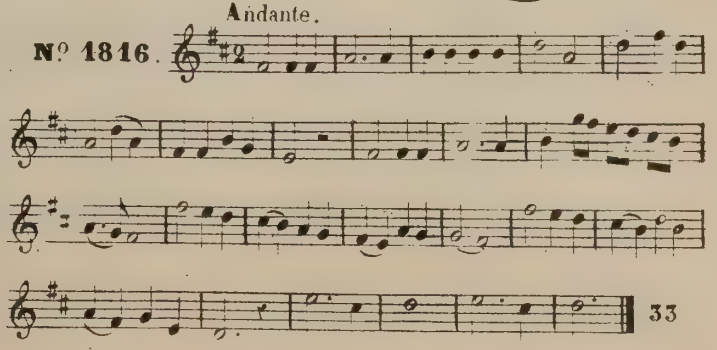

Tempo di marcia.

Nº 1817.

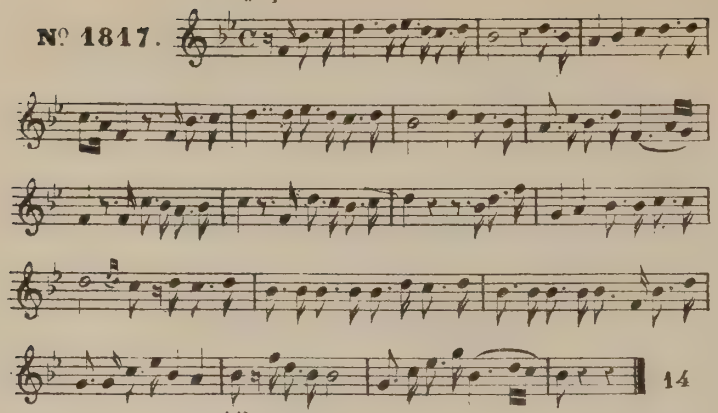

Allegretto.

Nº 1818.

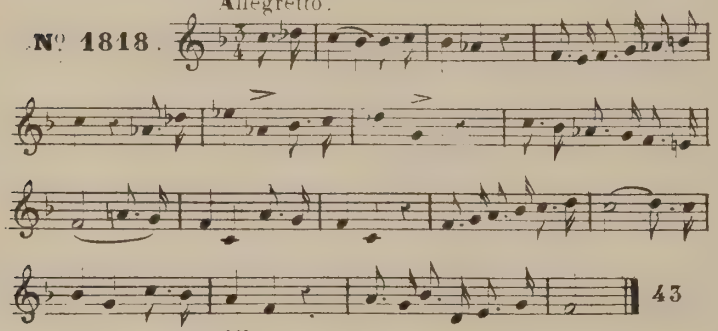

Allegro.

Nº 1819.

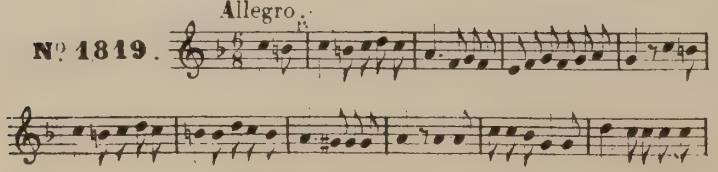

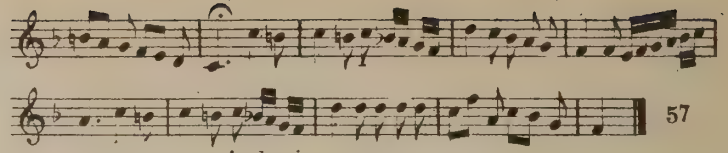

Andantino.

Nº 1820.

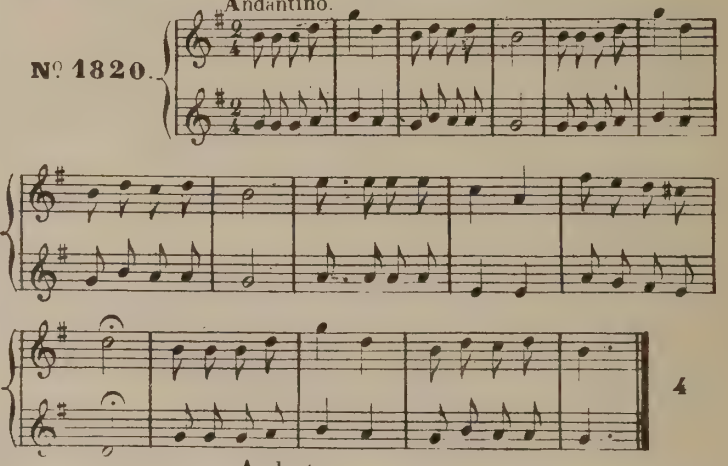

Andante.

Nº 1821.

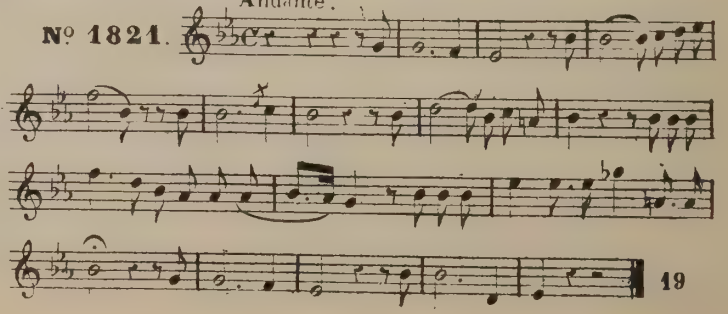

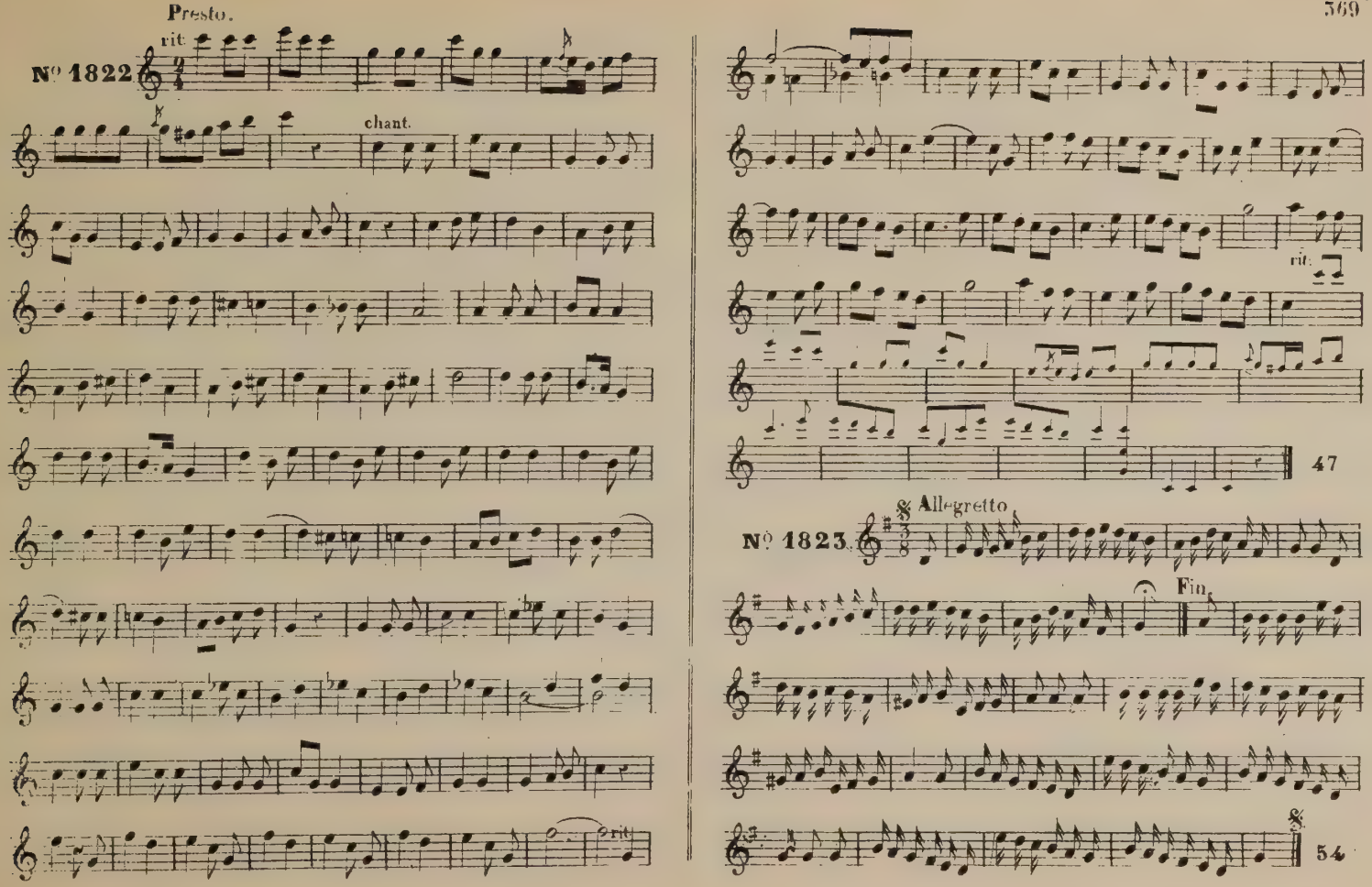
Presto.
rit.
Nº 1822.
chant.
rit.
47
Nº 1823.
Allegretto
Fin.
54

Allegro.

Nº 1824.

Fin

D.C.

45

Allegro.

Nº 1825.

4

Allegro.

Nº 1826.

49

Allegro

Nº 1827.

39

Maestoso

Nº 1828.

12

Allegretto.

Nº 1829.

12

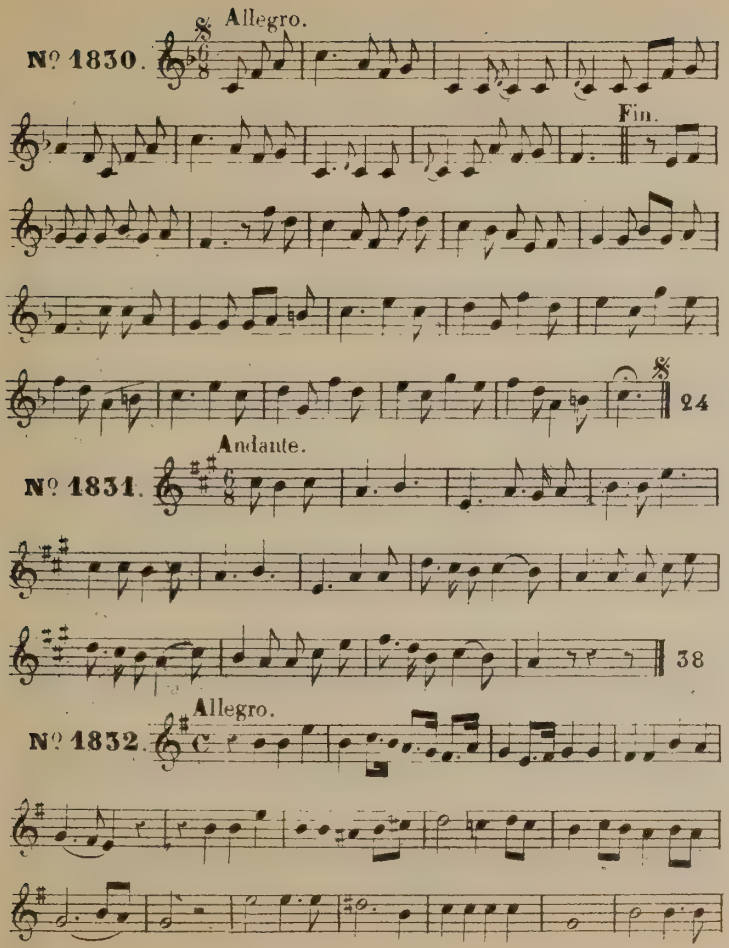
Allegro.
Nº 1830.
Fin.
24
Andante.
Nº 1831.
38
Allegro.
Nº 1832.

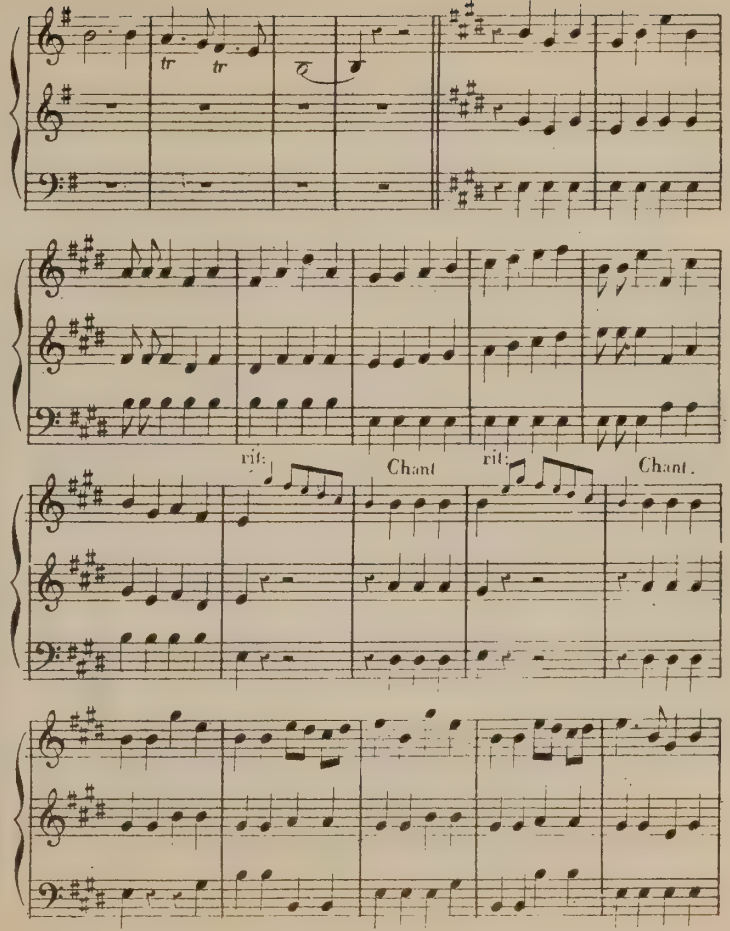
tr
tr
rit.
Chant
rit.
Chant.

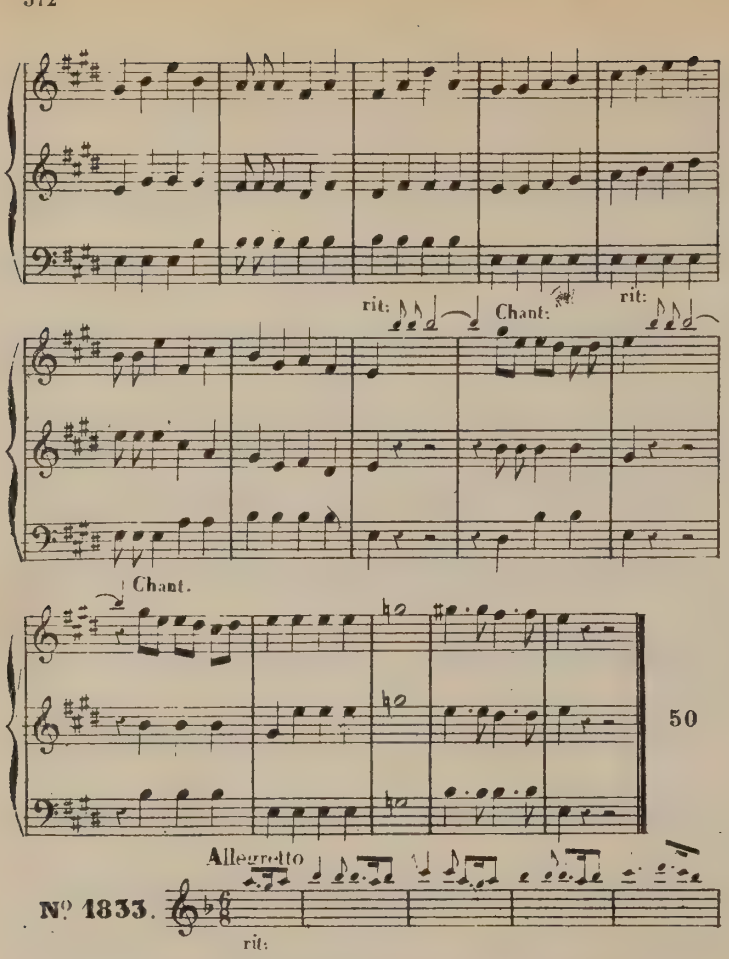
rit:
Chant:
rit:
Chant.
50
Allegretto
Nº 1833.
rit:

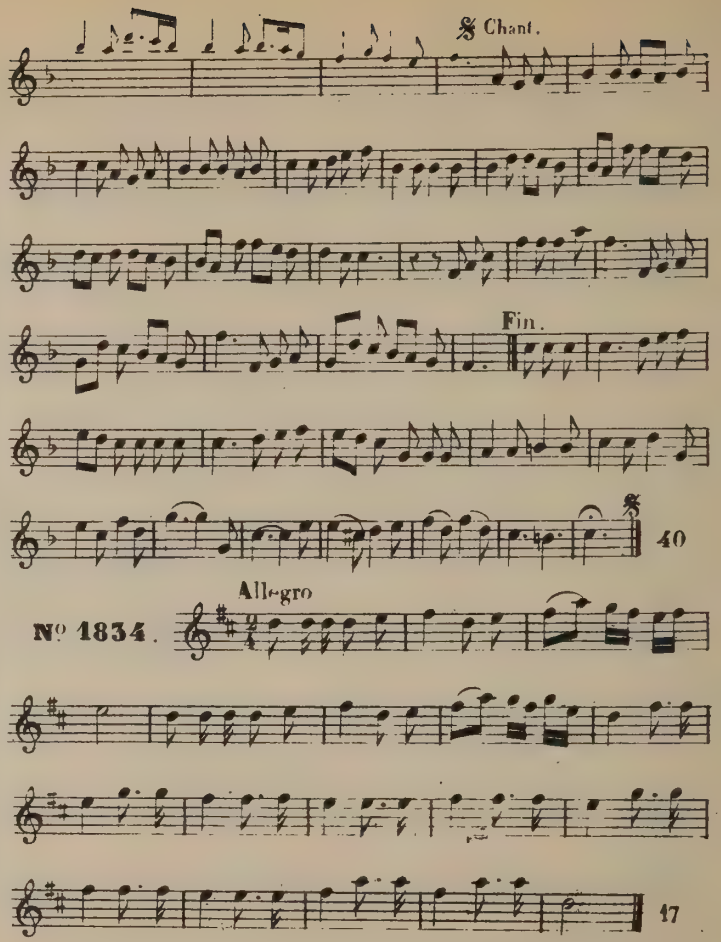
Chant.
Fin.
40
Allegro
Nº 1834.
47

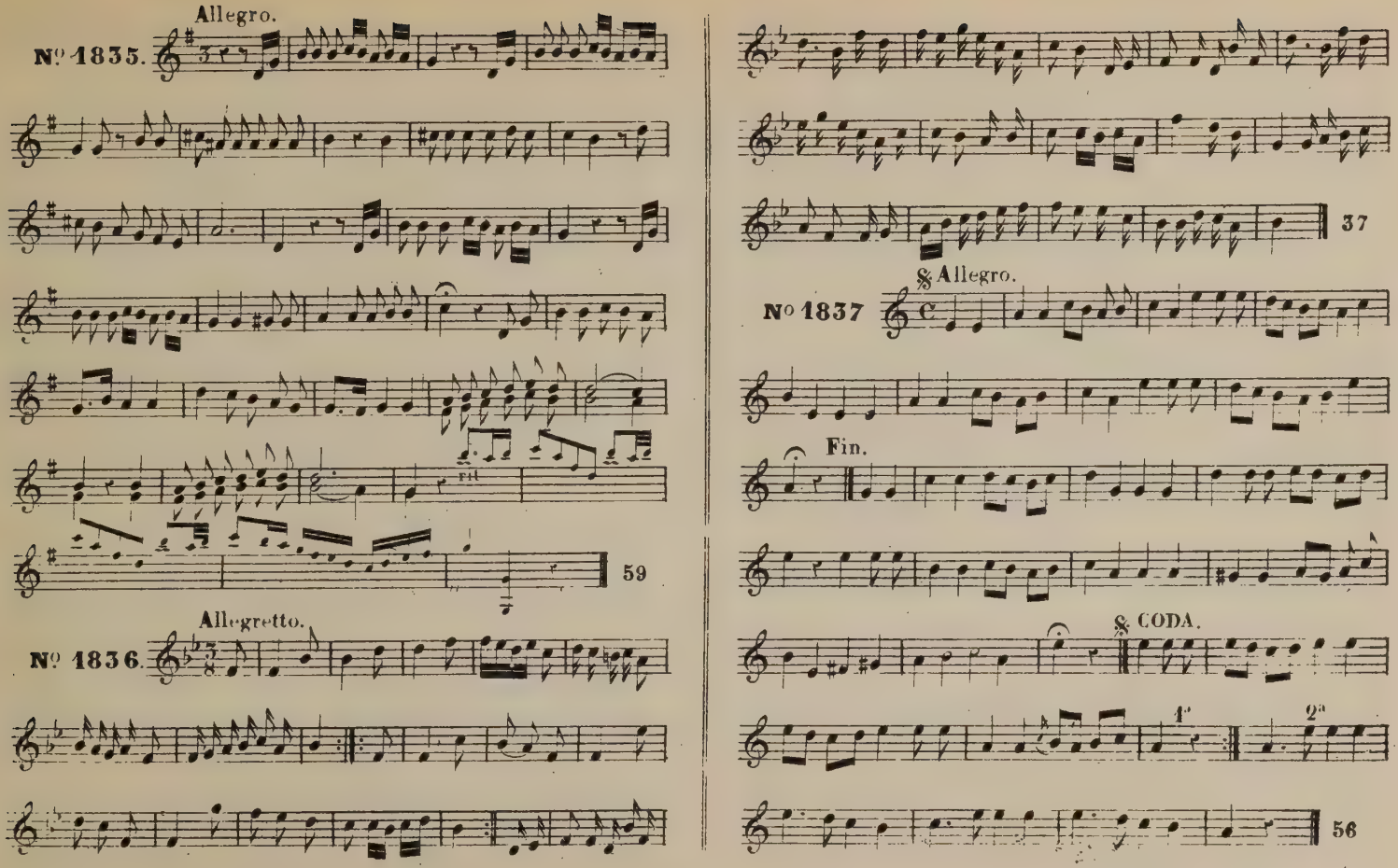
Allegro.
Nº 1835.
59
Allegretto.
Nº 1836.
37
Nº 1837
Allegro.
Fin.
CODA.
1ª
2ª
56

Allegro.

Nº 1838

rit. Chant.

49

Allegretto.

Nº 1839.

Chant. rit.

49

Allegro.

Nº 1840.

rit

14

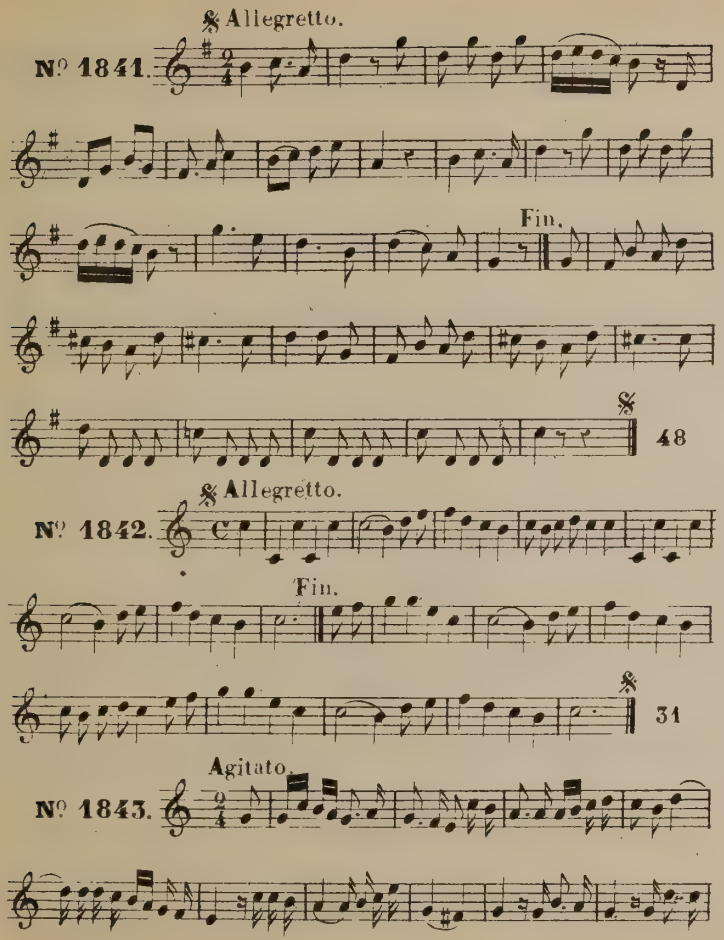
Allegretto.
Nº 1841.
Fin.
48
Allegretto.
Nº 1842.
Fin.
31
Agitato.
Nº 1843.

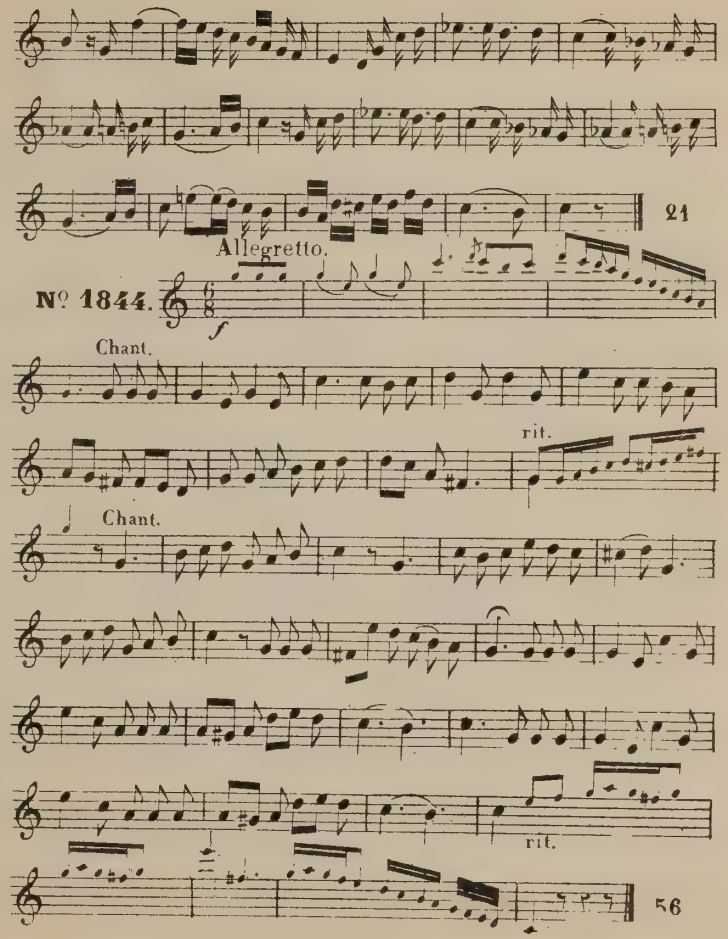
21
Allegretto.
Nº 1844.
Chant.
rit.
Chant.
rit.
56

Allegro.

№ 1845.

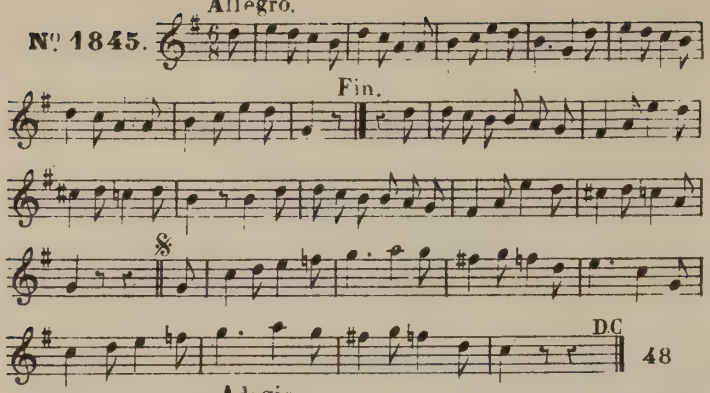

Adagio.

№ 1846.

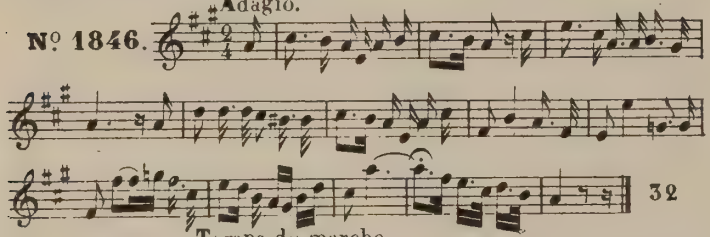

Temps de marche.

№ 1847.

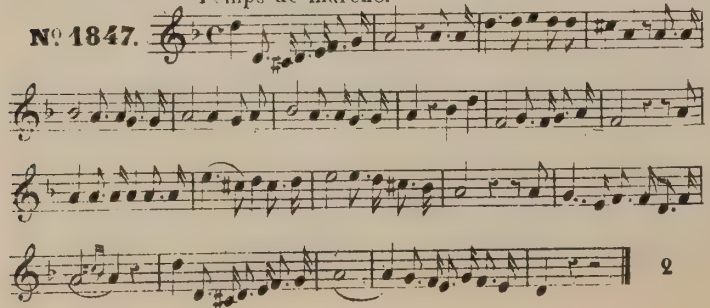

Allegro.

№ 1848.

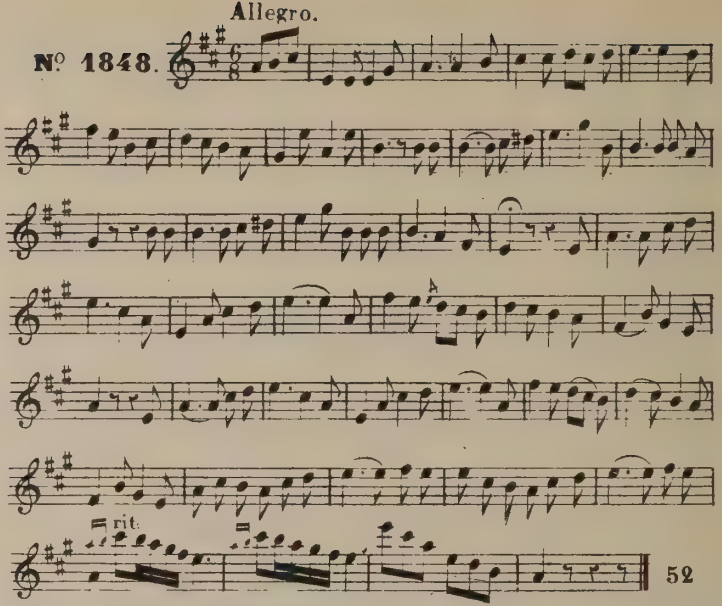

Amoroso.

№ 1849.

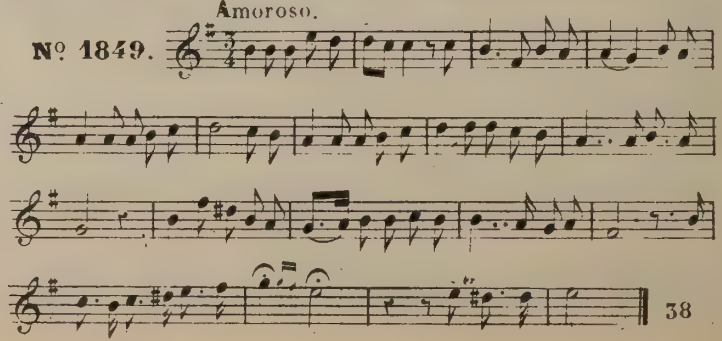

Moderato.

Nº 1850.

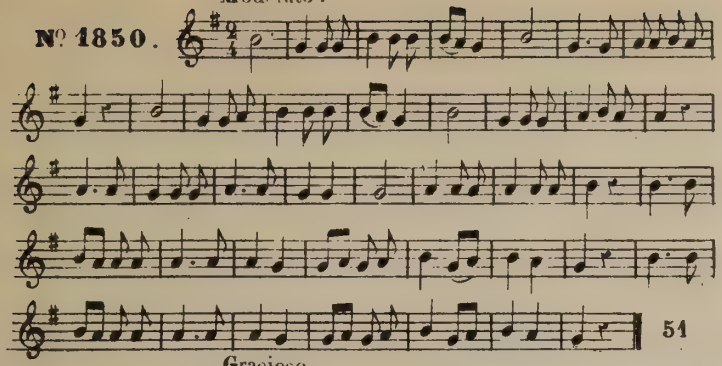

Gracioso.

Nº 1851.

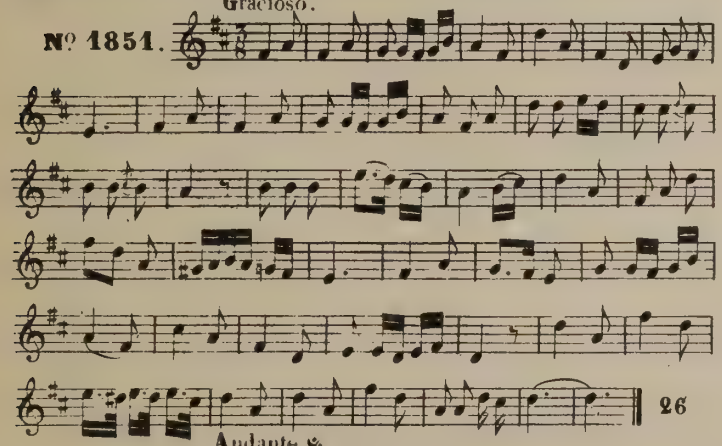

Andante.

Nº 1852.

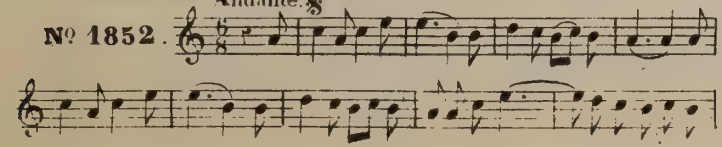

Fin.

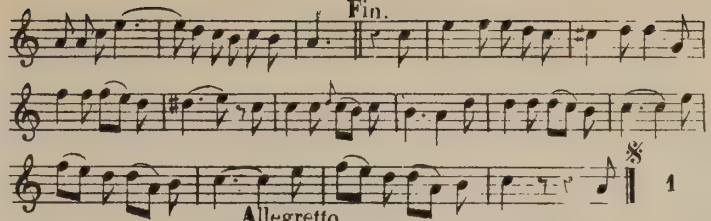

Allegretto.

Nº 1853.

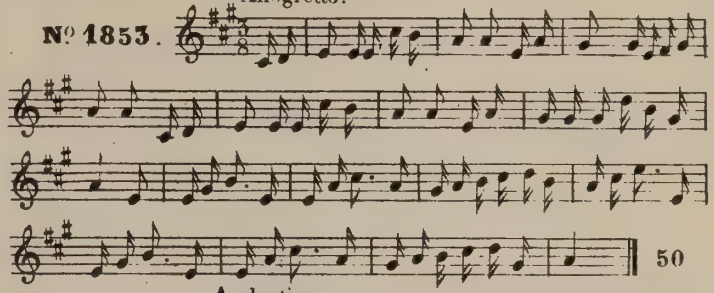

Andantino.

Nº 1854.

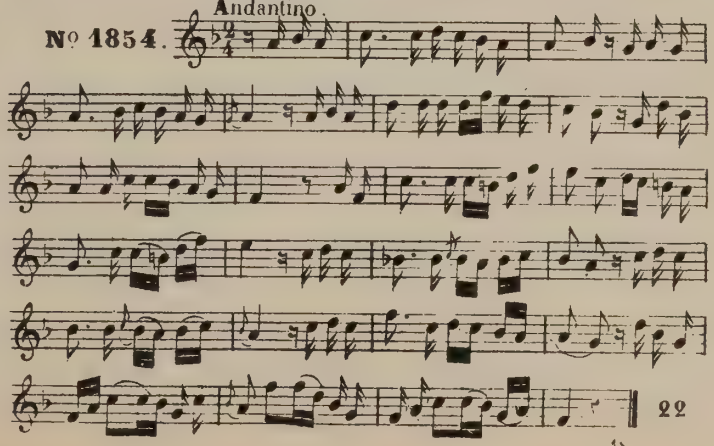

Allegretto.

Nº 1855.

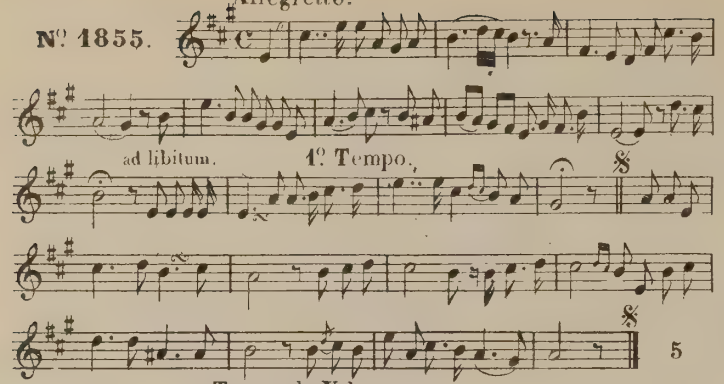

Temps de Valse.

Nº 1856.

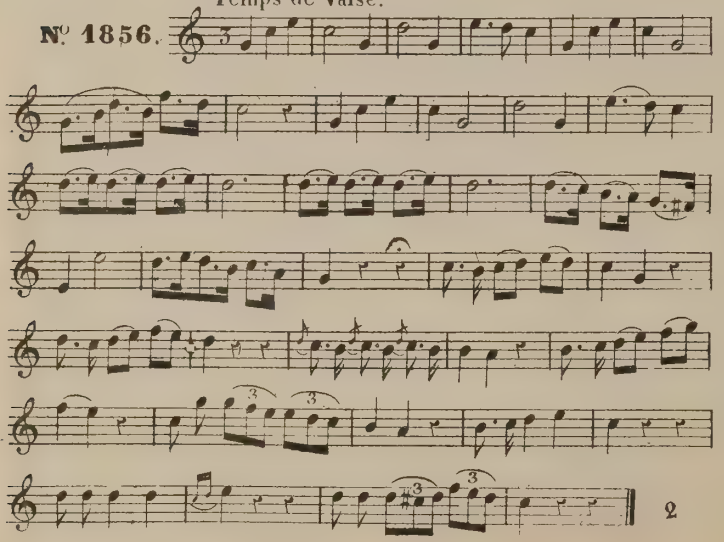

Andantino.

Nº 1857.

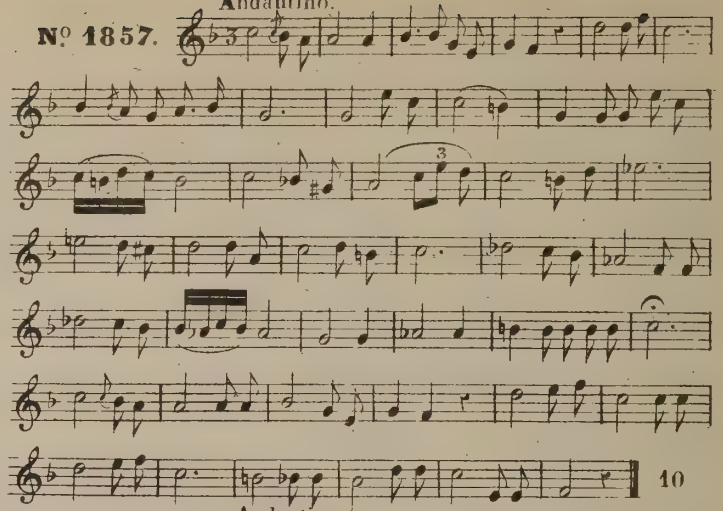

Andantino.

Nº 1858.

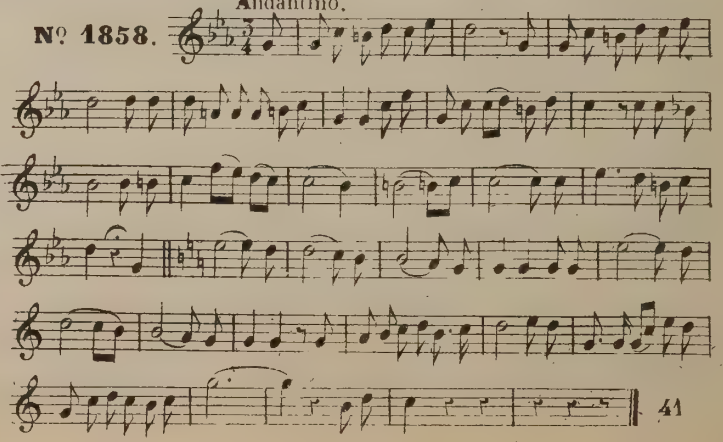

Allegretto.

N° 1859.

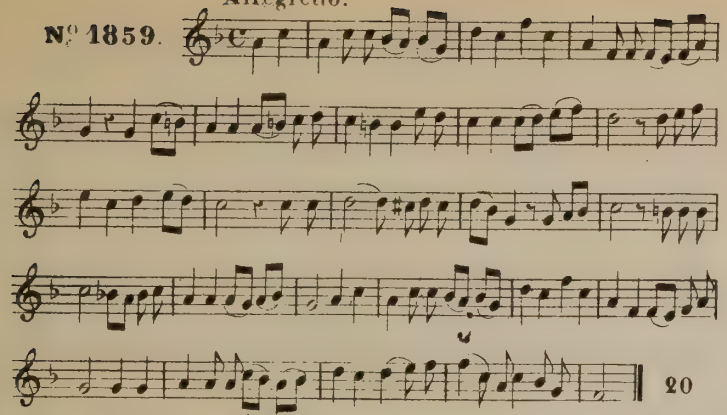

Andante.

N° 1860.

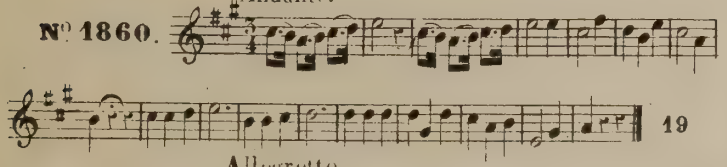

Allegretto.

N° 1861.

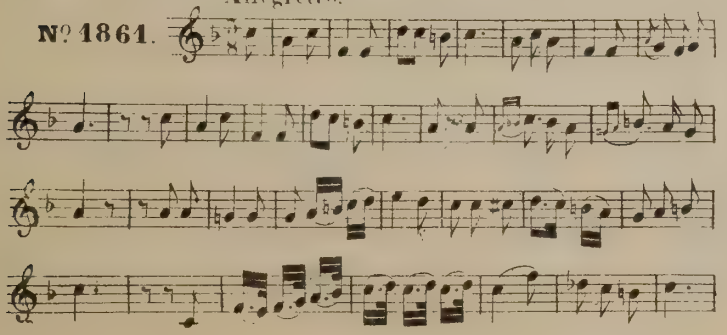

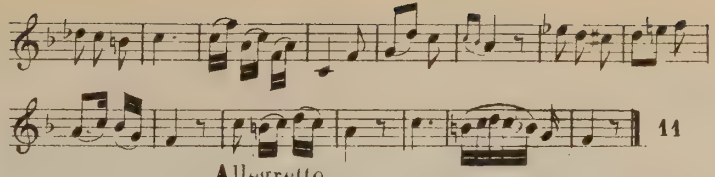

Allegretto.

N° 1862.

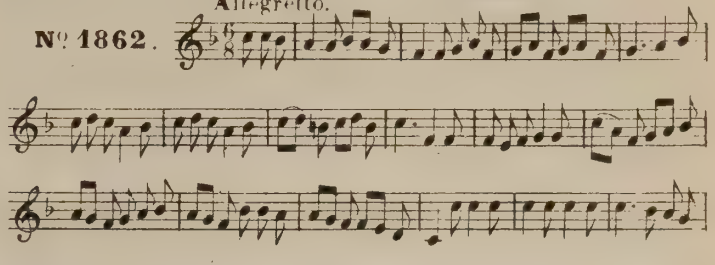

Allegretto.

N° 1863.

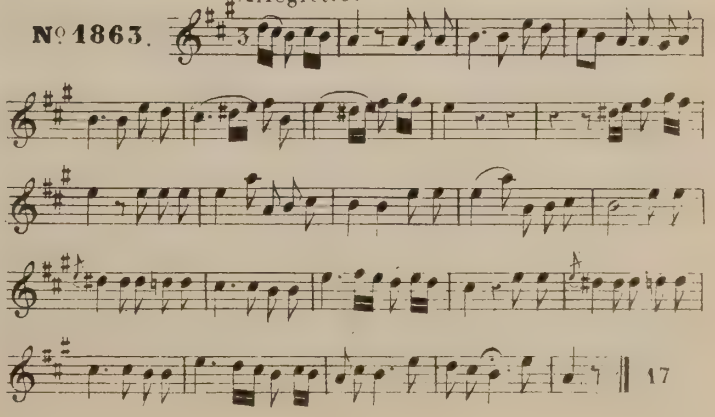

Andantino.

Nº 1864.

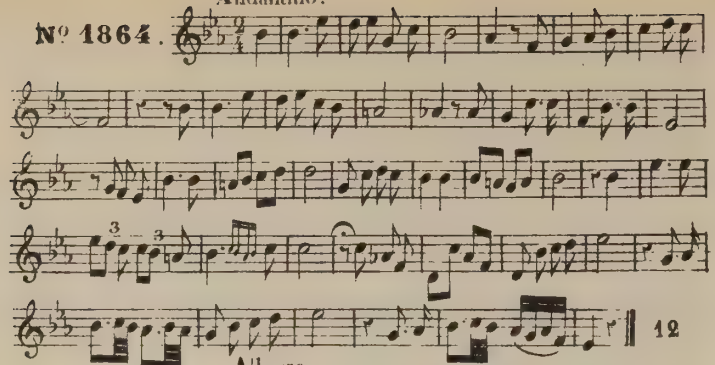

Allegro.

Nº 1865.

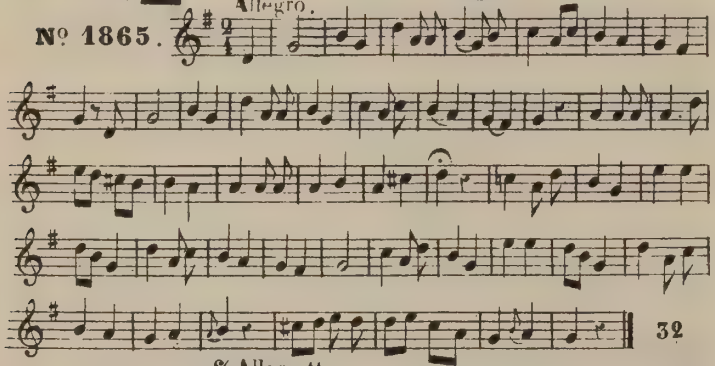

𝄋 Allegretto.

Nº 1866.

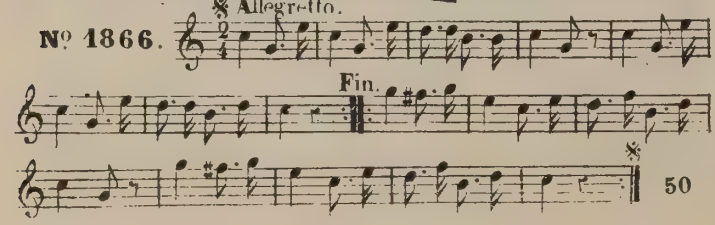

Andante.

Nº 1867.

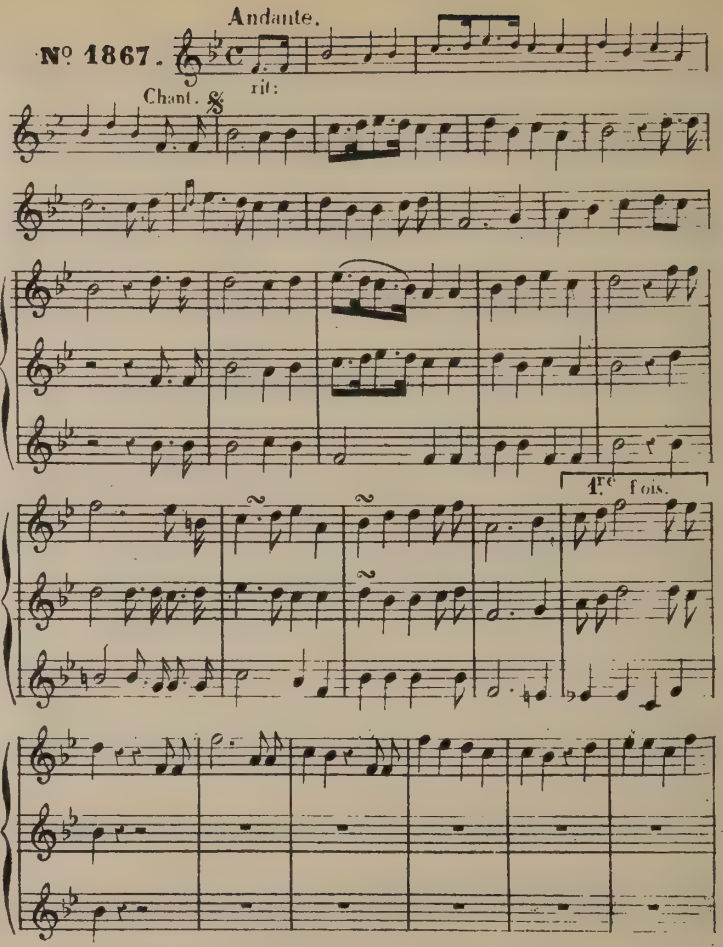

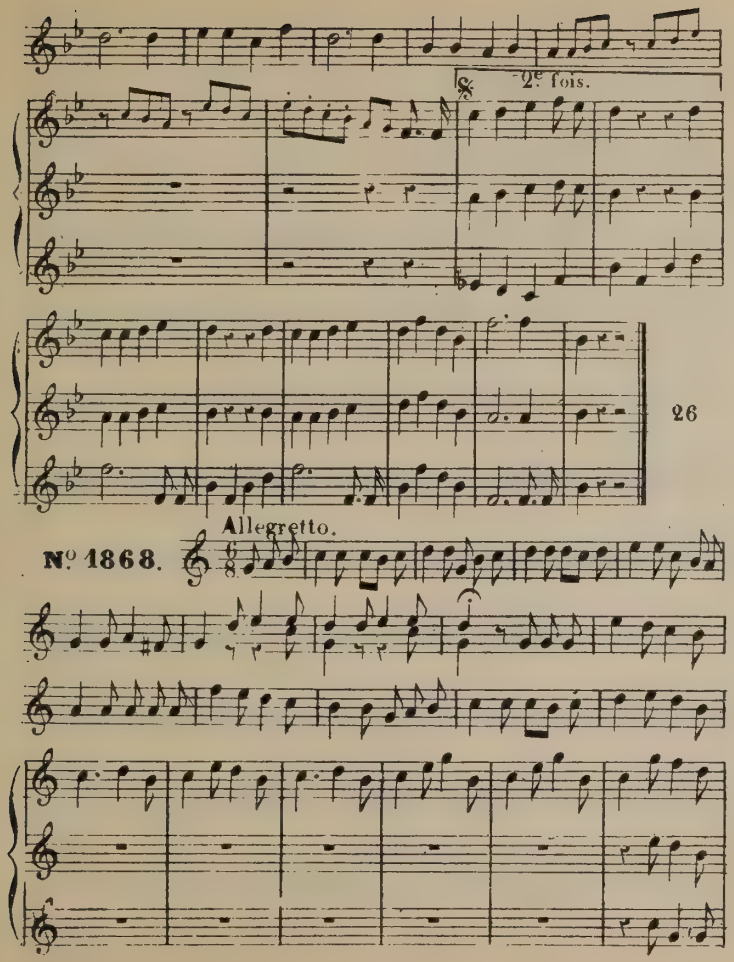
2e fois.
26
Allegretto.
Nº 1868.

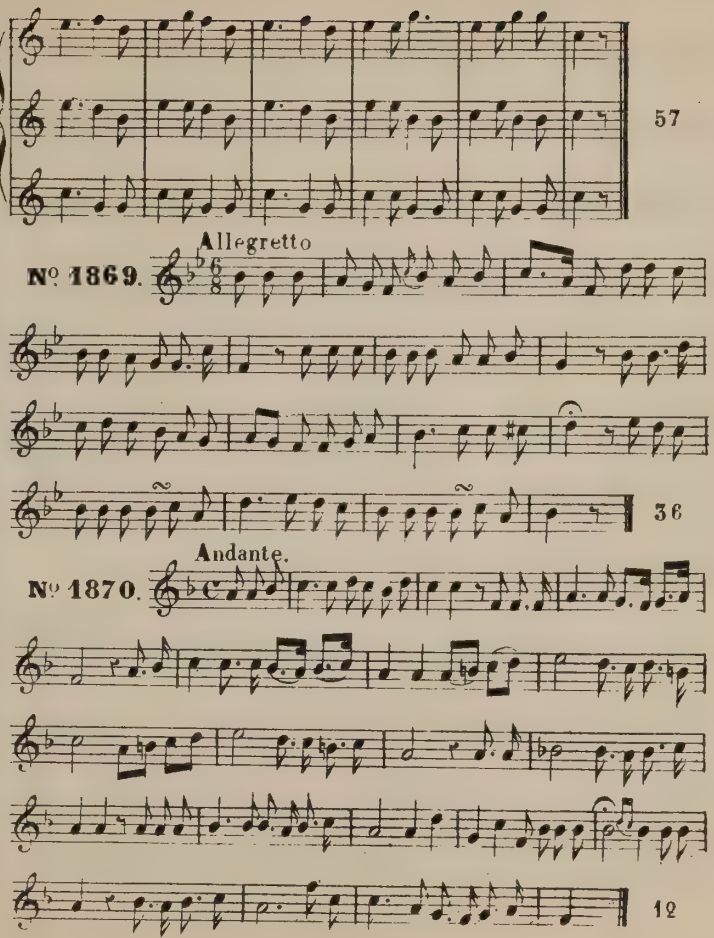
57
Allegretto
Nº 1869.
36
Andante.
Nº 1870.
12

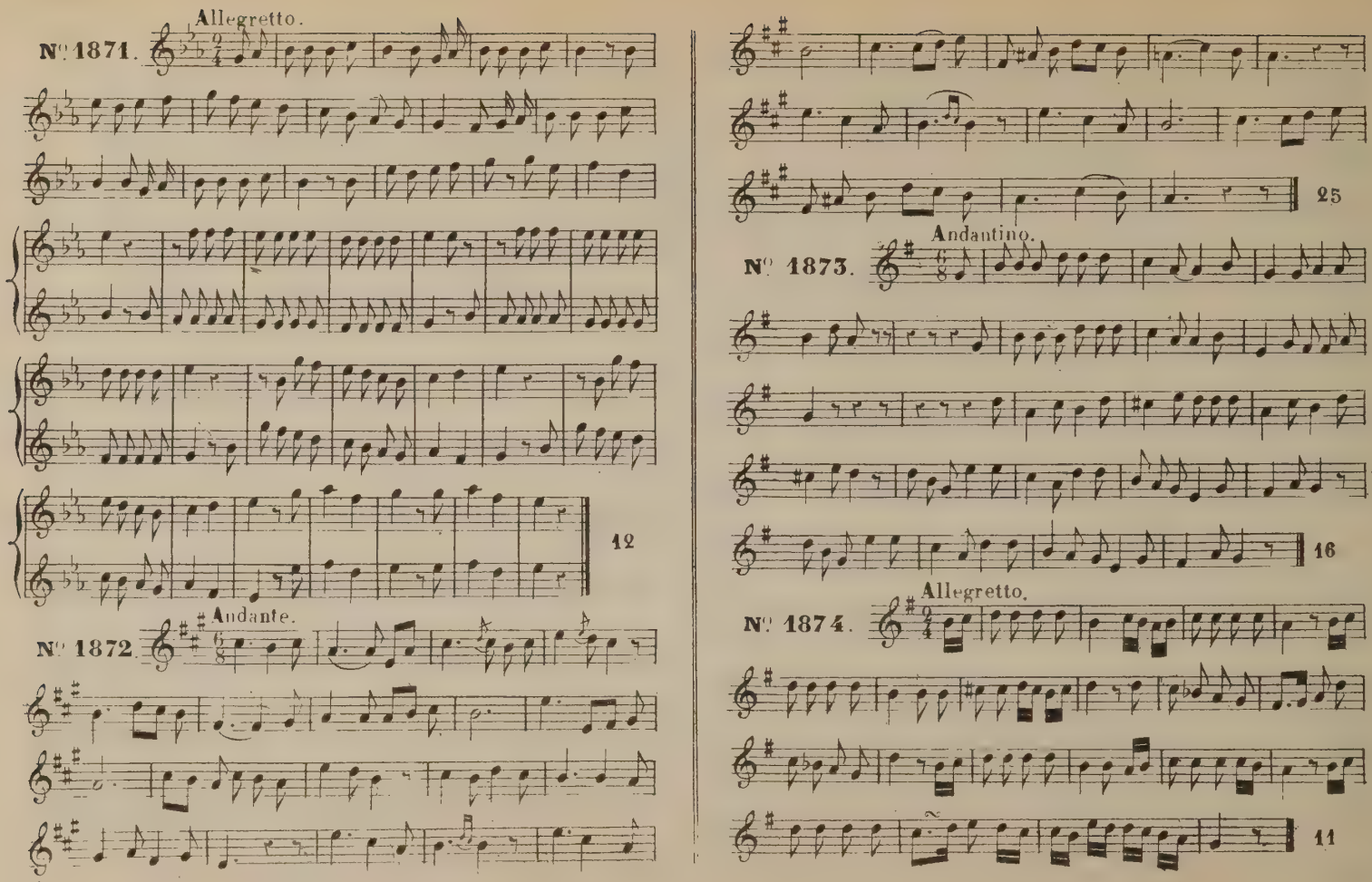
Allegretto.
N° 1871.
12
Andante.
N° 1872.
25
Andantino.
N° 1873.
16
Allegretto.
N° 1874.
11

Moderato.

№ 1875.

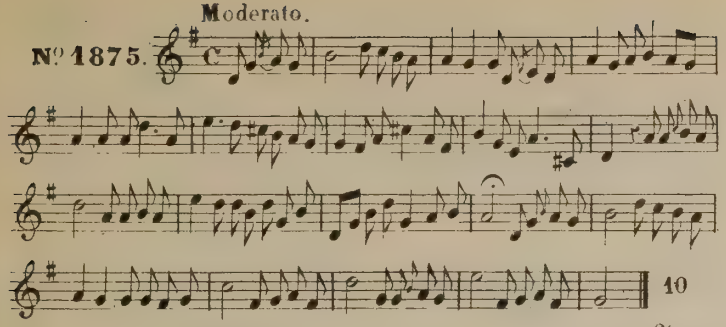

Allegro.

№ 1876.

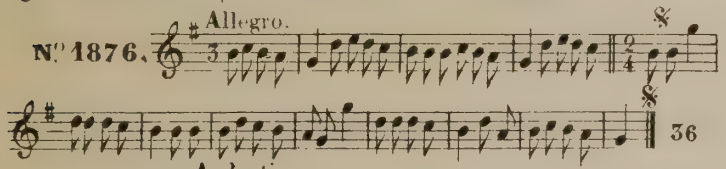

Andantino.

№ 1877.

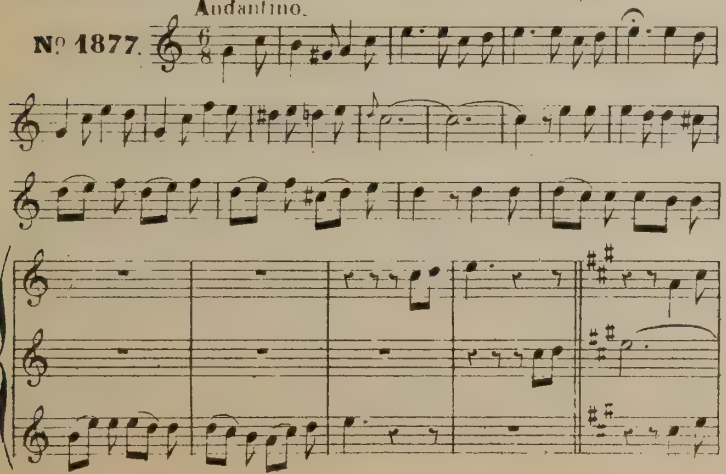

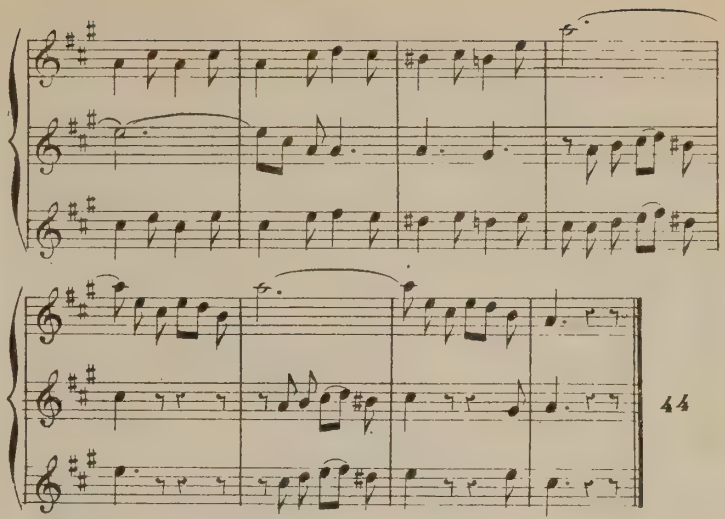

Andante.

№ 1878.

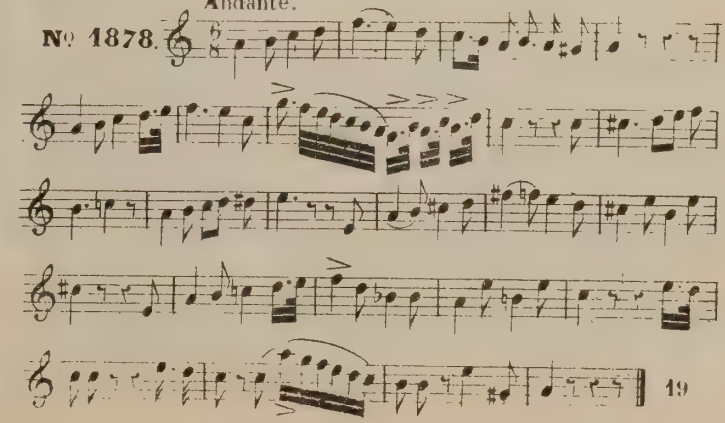

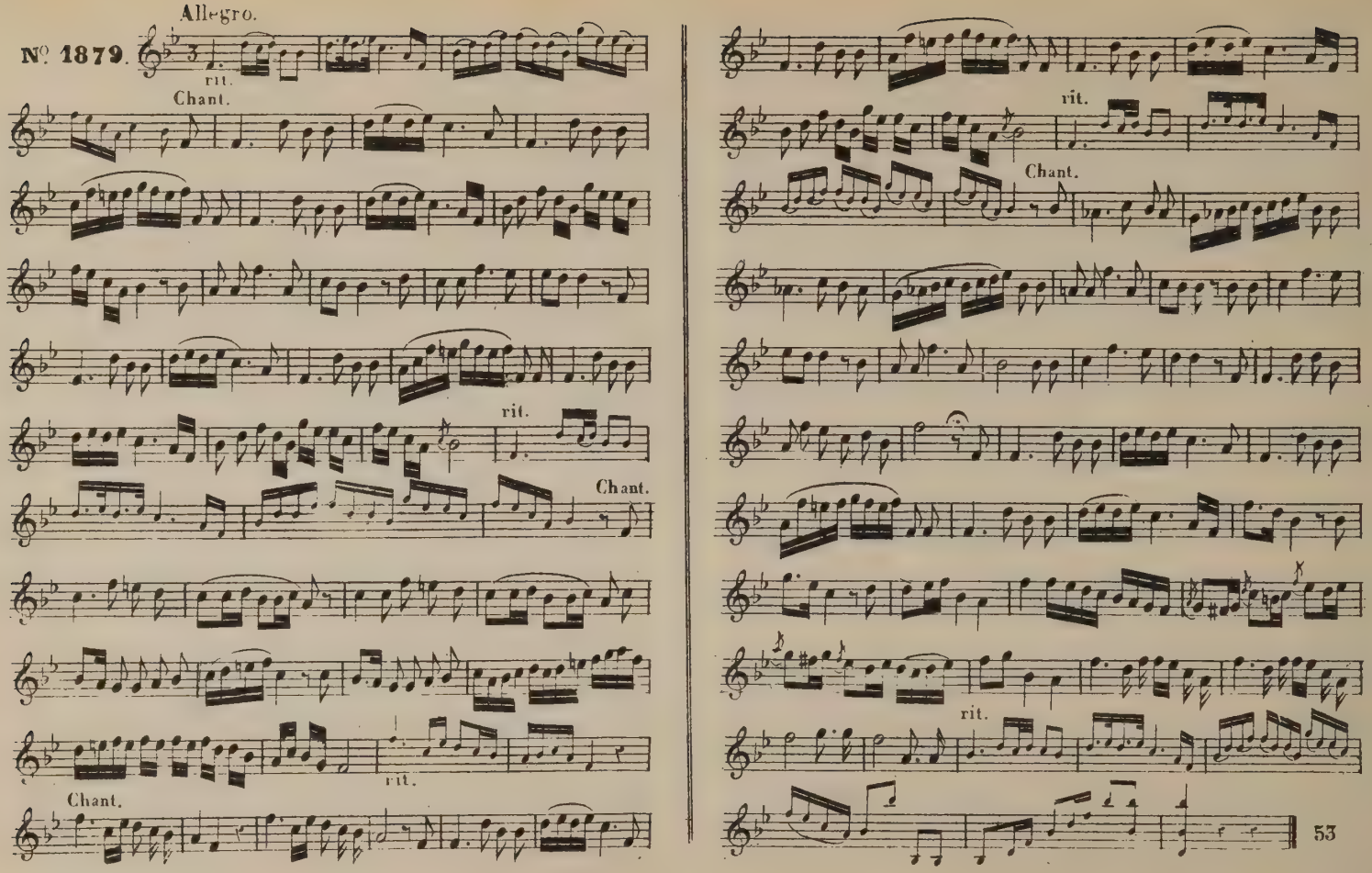
Allegro.
N° 1879.
rit.
Chant.
rit.
Chant.
rit.
Chant.
rit.
Chant.
rit.
53

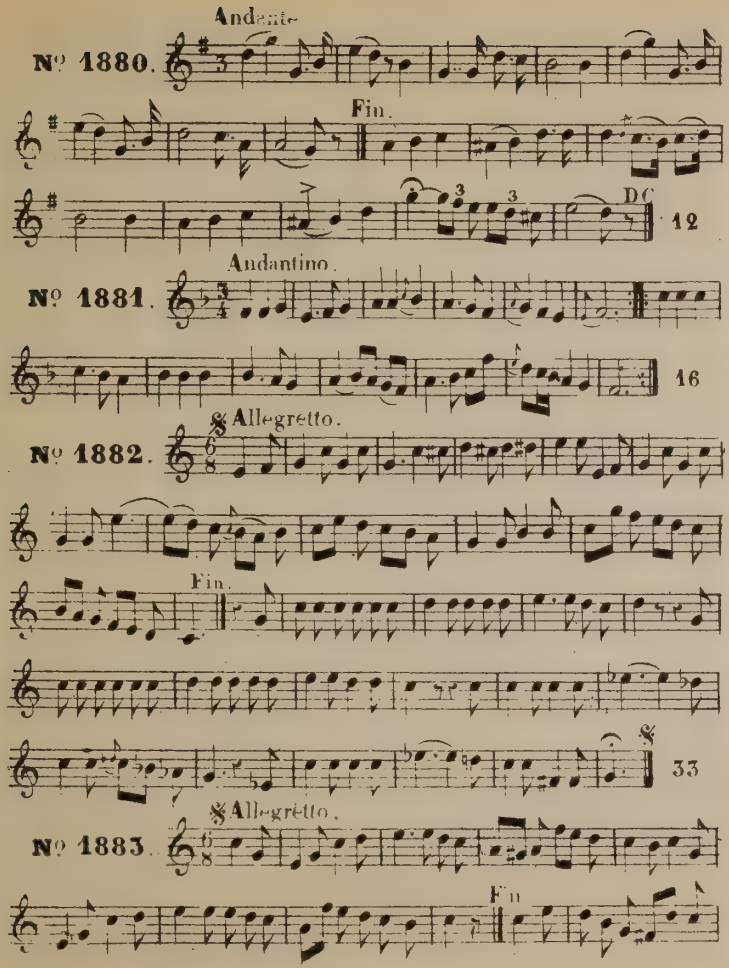
Andante
Nº 1880.
Fin.
D.C.
12
Andantino.
Nº 1881.
16
Allegretto.
Nº 1882.
Fin.
33
Allegretto.
Nº 1883.
Fin

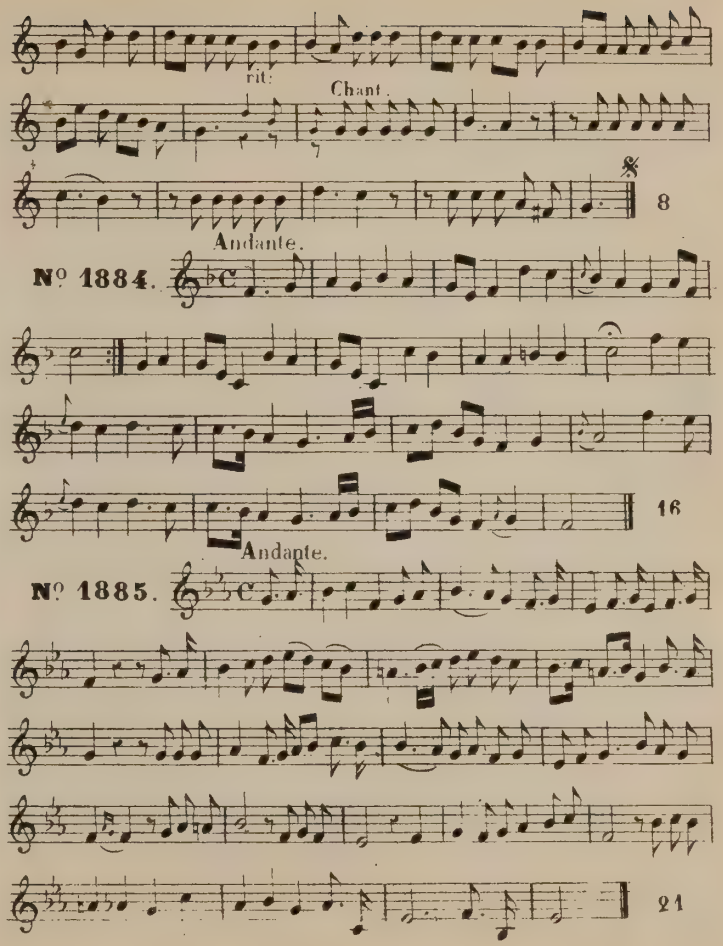
rit:
Chant.
8
Andante.
Nº 1884.
16
Andante.
Nº 1885.
21

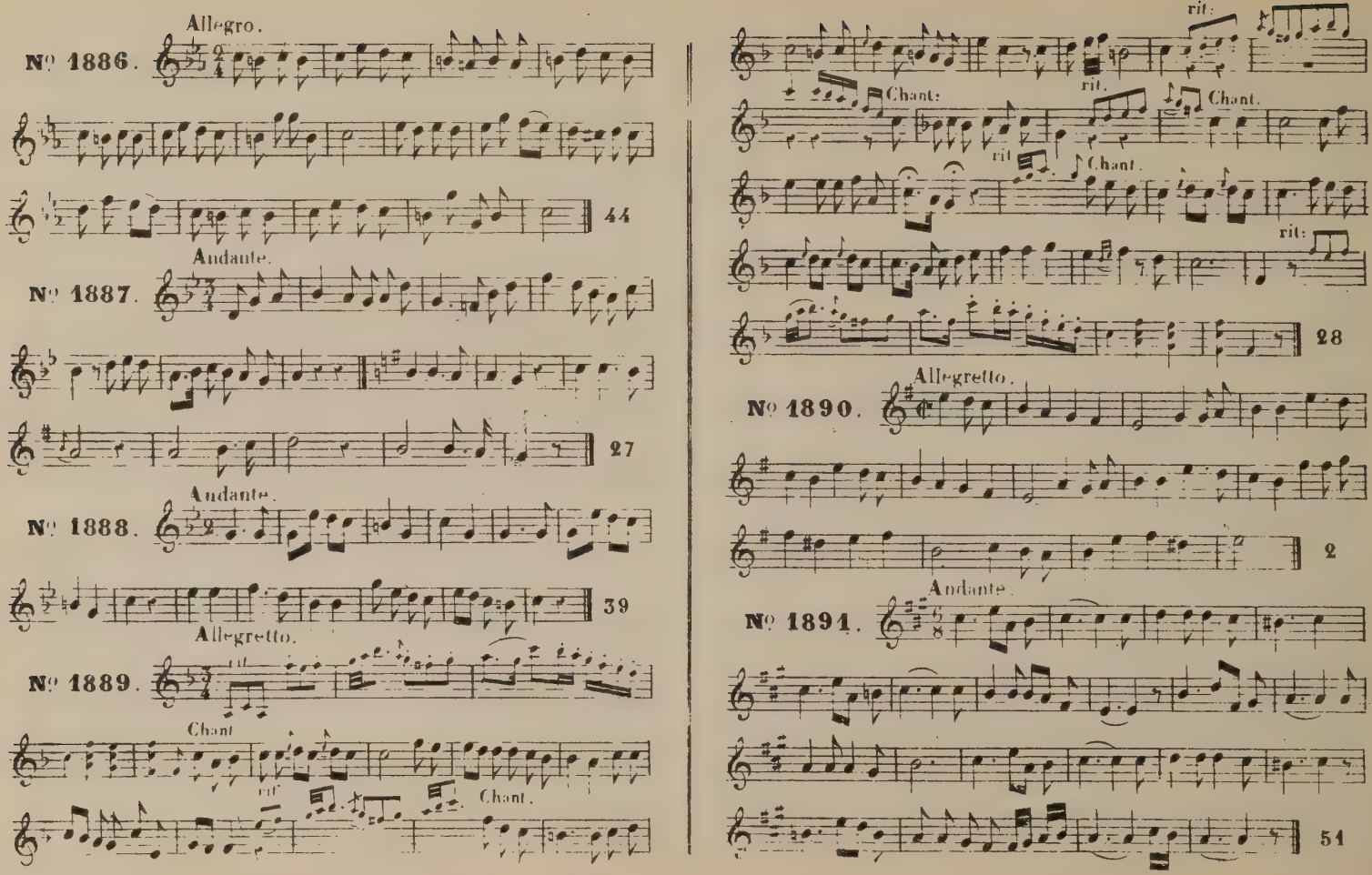
Allegro.
Nº 1886.
44
Andante.
Nº 1887.
27
Andante.
Nº 1888.
39
Allegretto.
Nº 1889.
rit.
Chant
rit.
Chant.
rit:
Chant:
rit.
Chant.
rit
Chant.
rit:
28
Allegretto.
Nº 1890.
2
Andante.
Nº 1891.
51

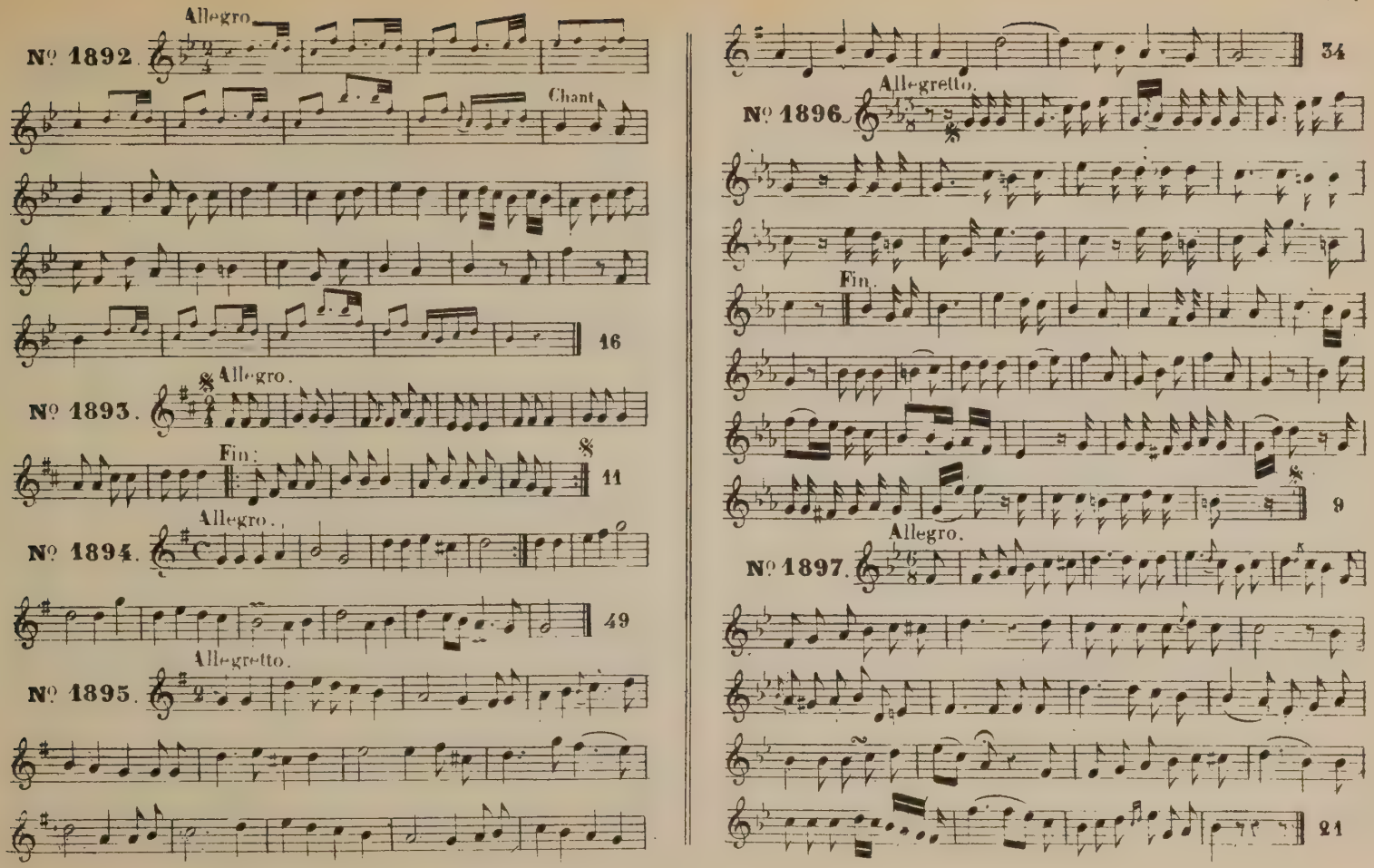
Allegro.
Nº 1892.
Chant
16
Allegro.
Nº 1893.
Fin.
11
Allegro.
Nº 1894.
49
Allegretto.
Nº 1895.
34
Allegretto.
Nº 1896.
Fin.
9
Allegro.
Nº 1897.
21

Largo.

Nº 1898.

38

Allegro.

Nº 1899.

4

Andante

Nº 1900.

39

Andantino

Nº 1901.

27

Andante.

Nº 1902.

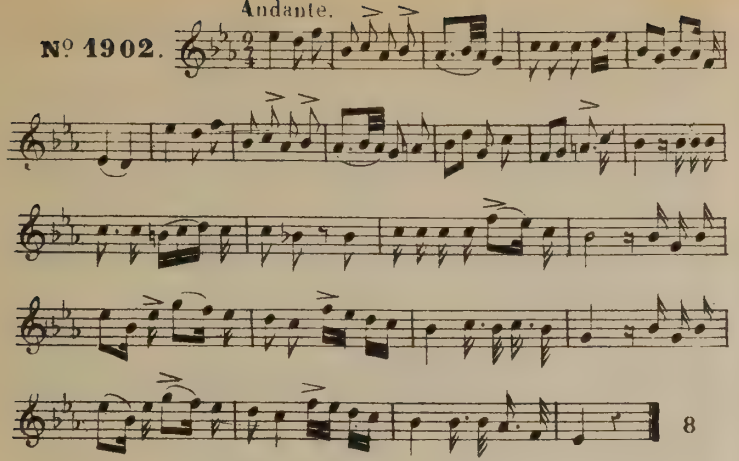

Moderato.

Nº 1903.

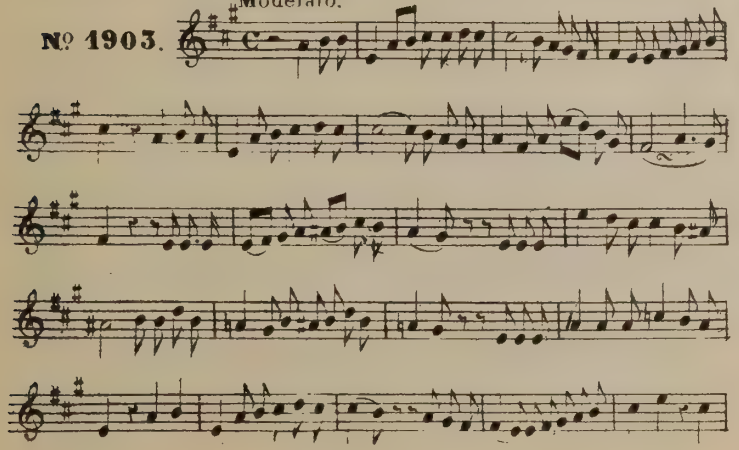

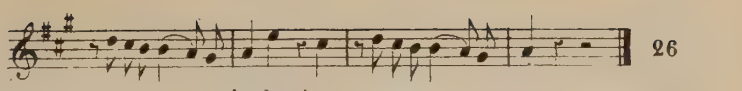

Andantino.

Nº 1904.

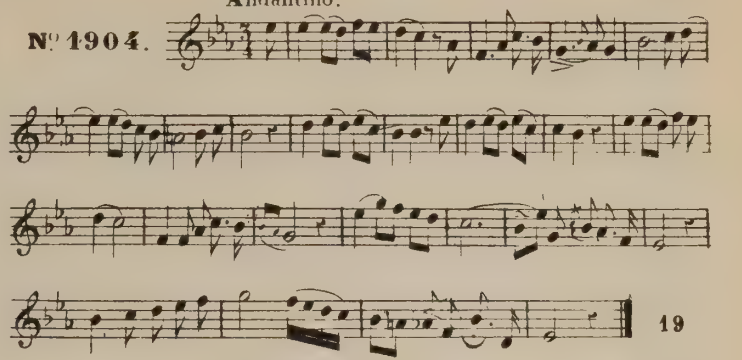

Andante.

Nº 1905.

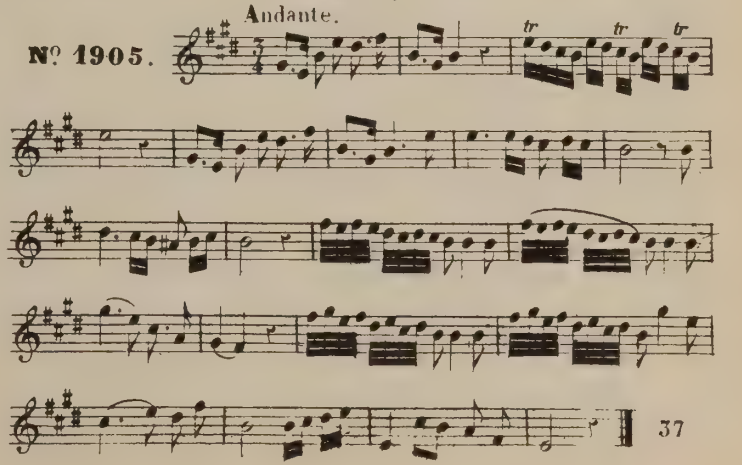

Allegretto.

Nº 1906.

Chant.

20

Amoroso.

Nº 1907.

38

Moderato.

Nº 1908.

34

Allegretto.

Nº 1909.

rit.

Chant.

rit.

57

Nº 1910. Moderato.

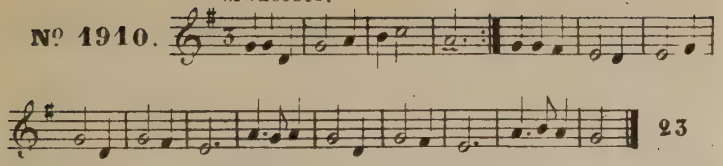

Nº 1911. Moderato.

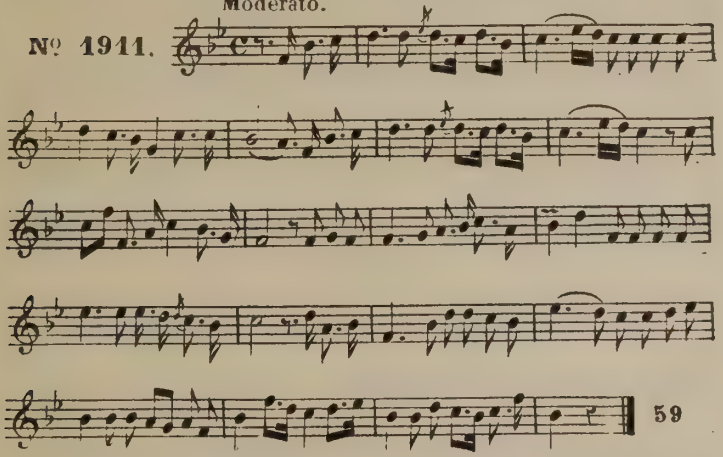

Nº 1912. Allegro.

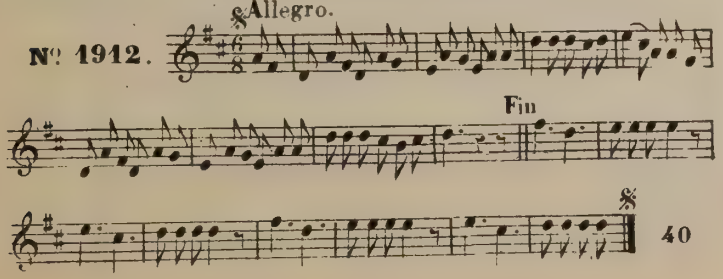

Nº 1913. Lento. Chant.

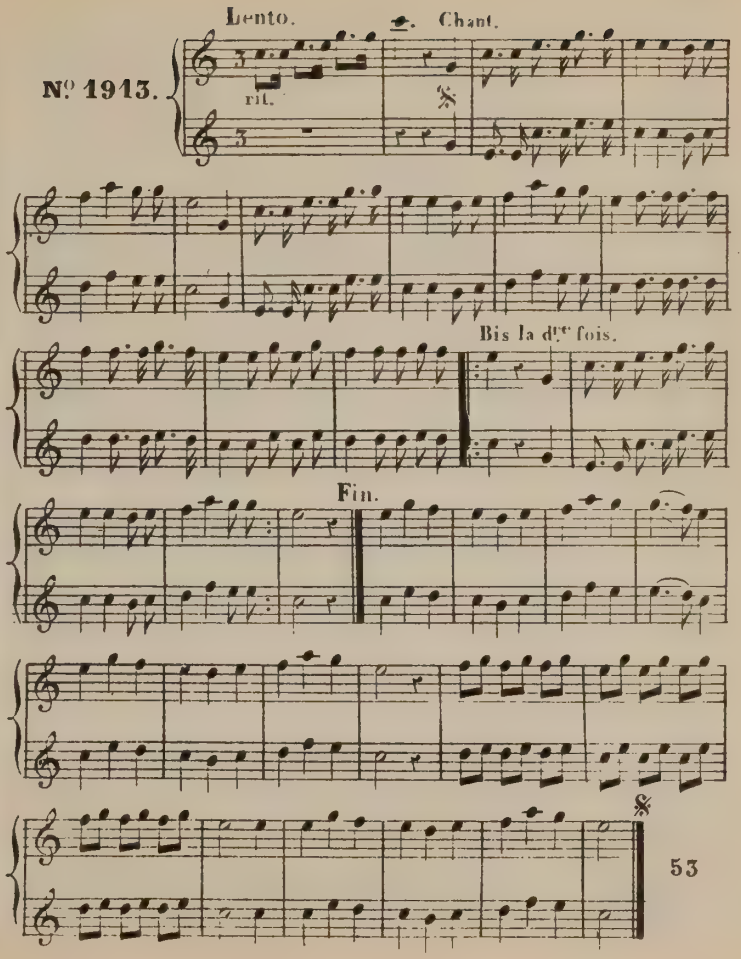

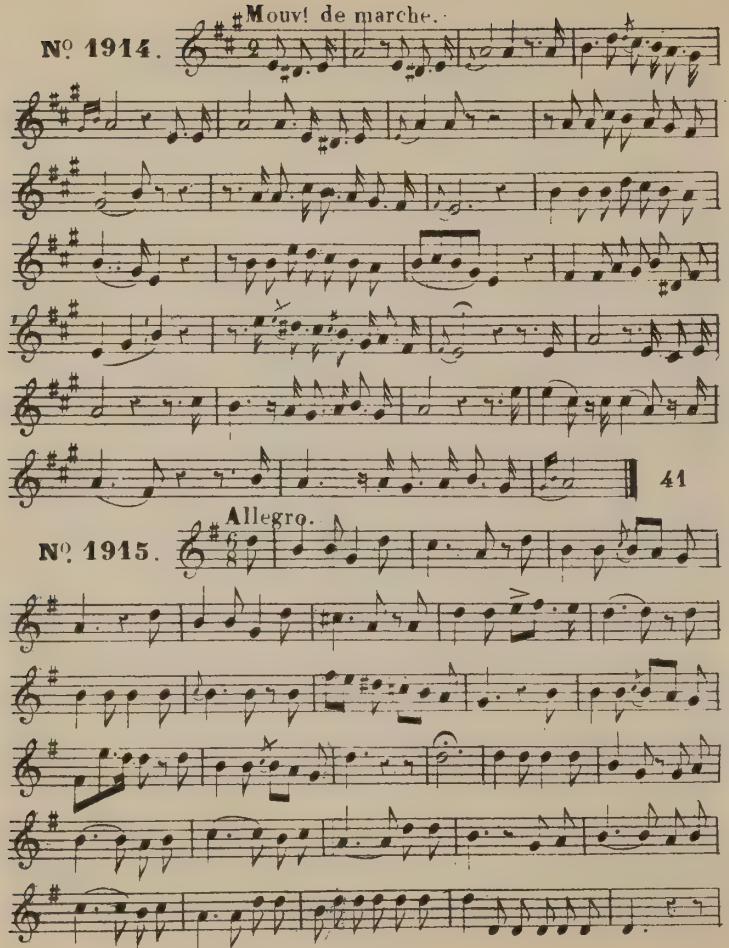
Mouvt de marche.
Nº 1914.
41
Allegro.
Nº 1915.

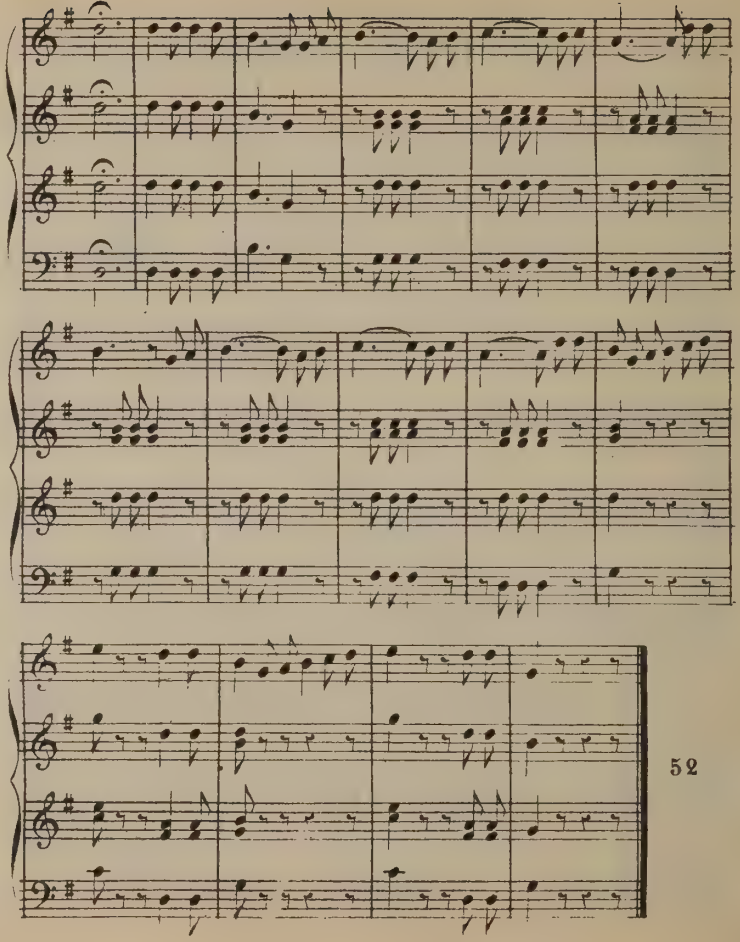
52

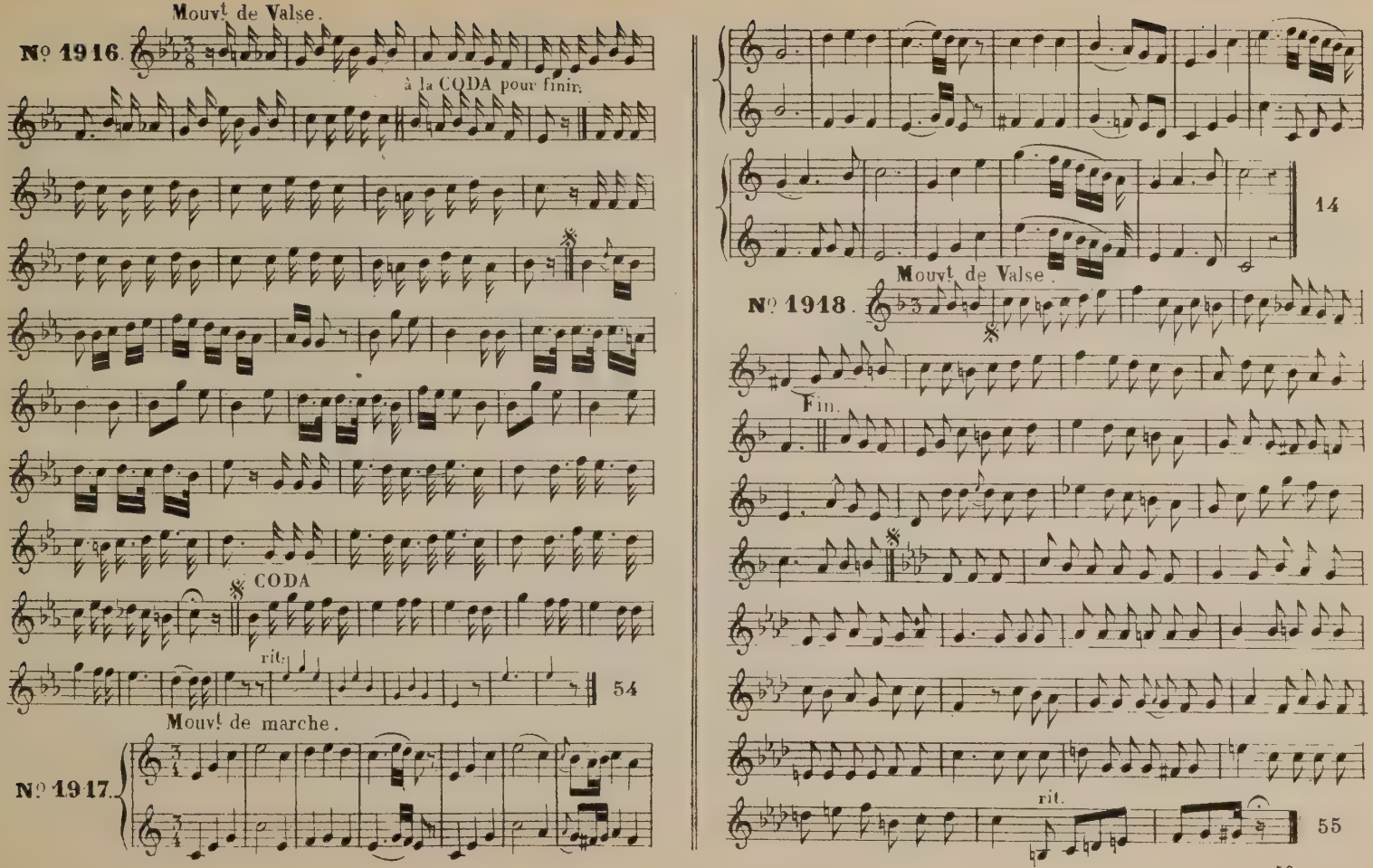
Mouvt de Valse.
N° 1916.
à la CODA pour finir.
CODA
rit.
54
Mouvt de marche.
N° 1917.
14
Mouvt de Valse.
N° 1918.
Fin.
rit.
55

Allegro.

Nº 1919.

Chant.

rit.

rit.

21

Allegretto.

Nº 1920.

on danse.

52

Vivace.

Nº 1921.

Chant.

rit.

rit.

Chant.

rit.

rit.

10

Andante.

Nº 1922.

Chant.

rit.

rit.

50

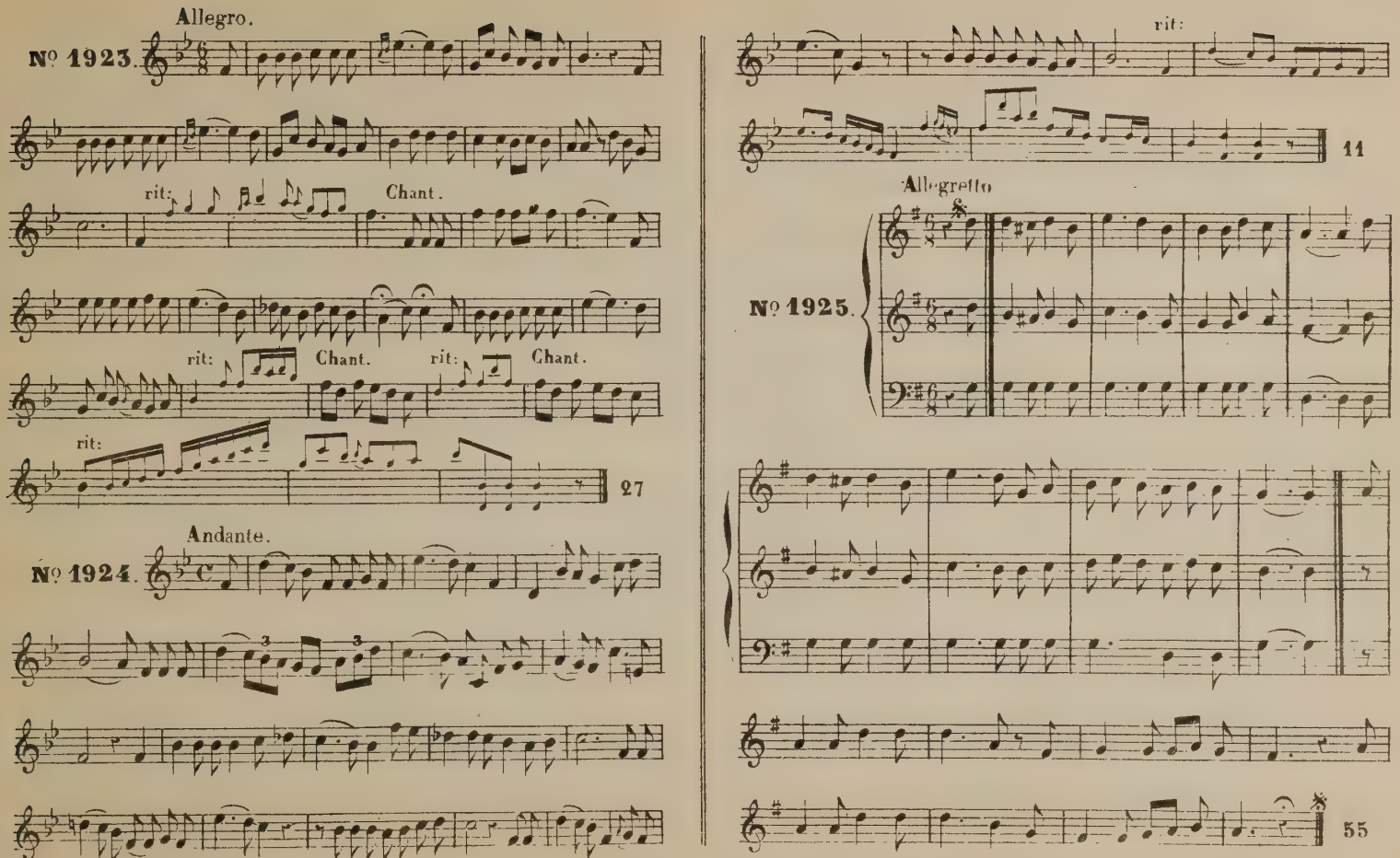
Allegro.
Nº 1923.
rit:
Chant.
rit:
Chant.
rit:
Chant.
rit:
27
Andante.
Nº 1924.
rit:
11
Allegretto
Nº 1925.
55

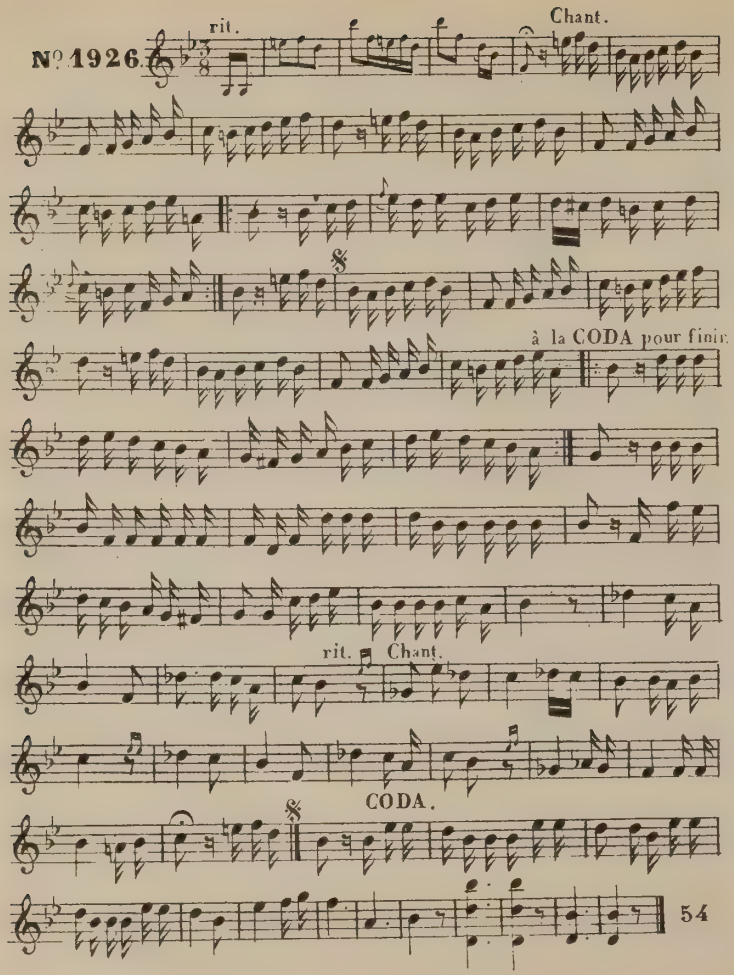
Nº 1926.
rit.
Chant.
à la CODA pour finir
rit.
Chant.
CODA.
54

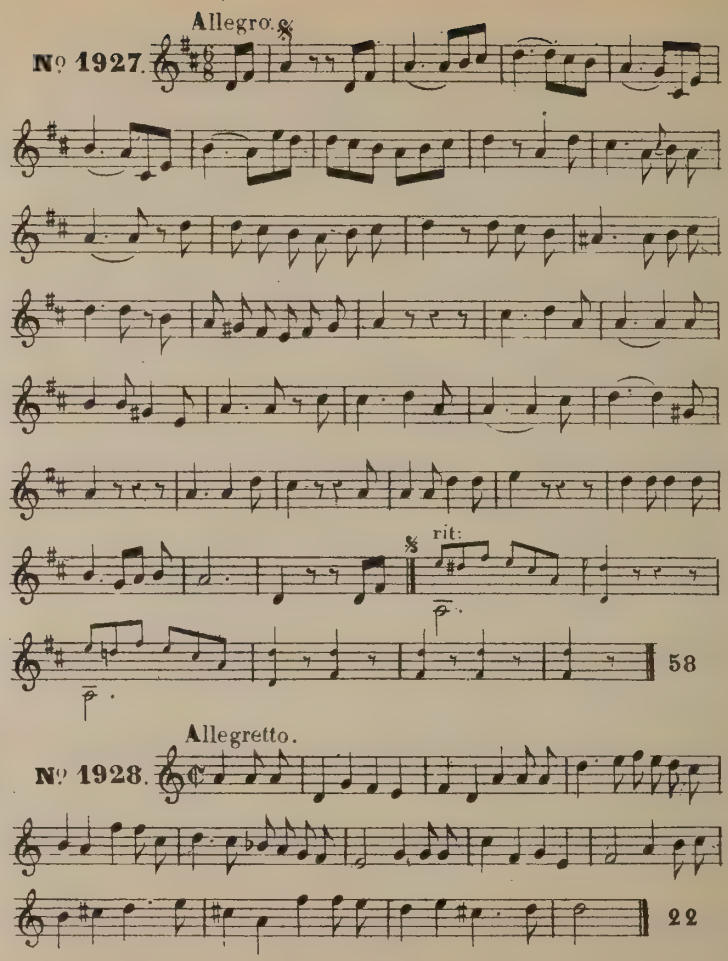
Nº 1927.
Allegro.
rit:
58
Nº 1928.
Allegretto.
22

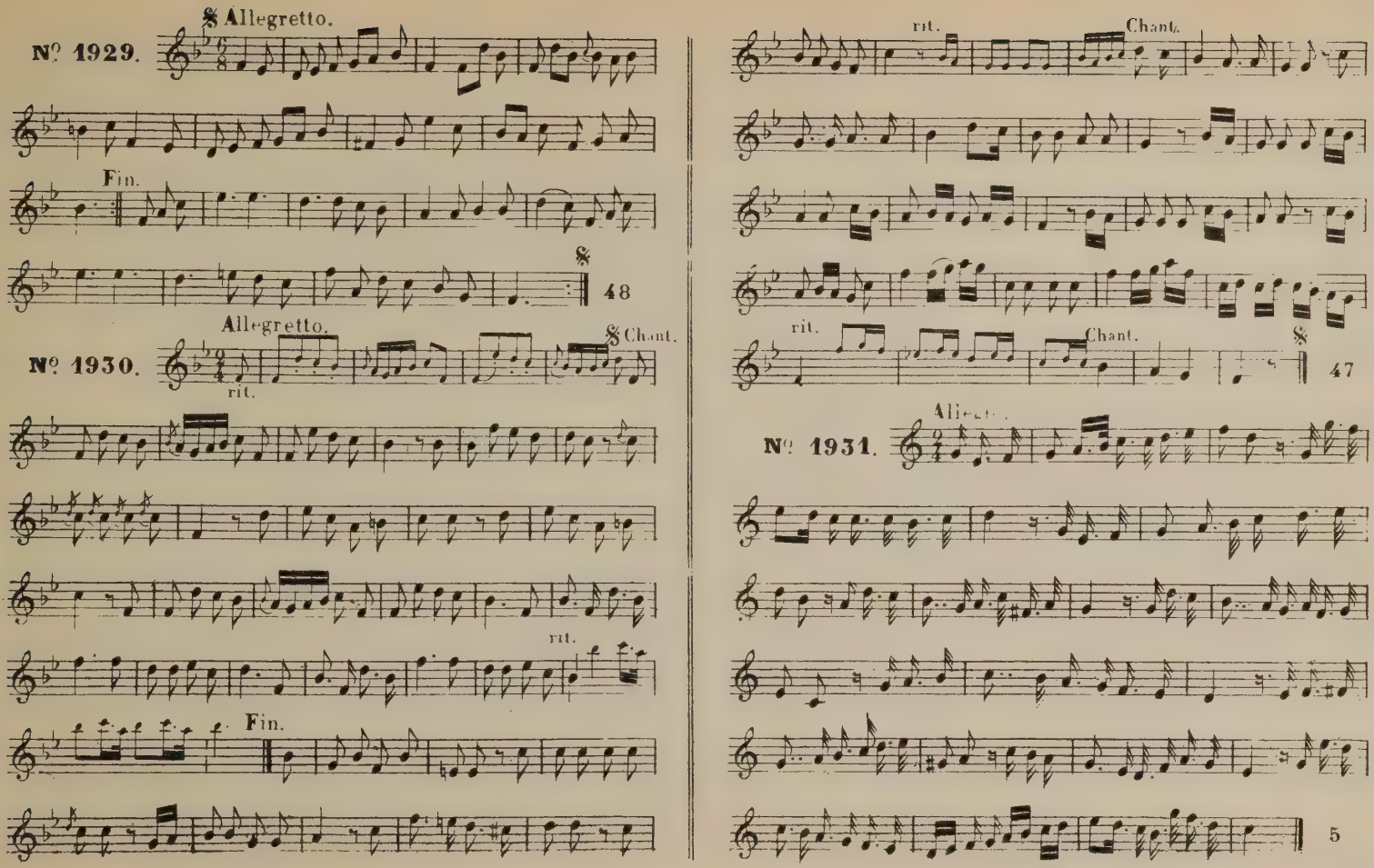
Nº 1929.
Allegretto.
Fin.
48
Nº 1930.
Allegretto.
Chant.
rit.
rit.
Fin.
rit.
Chant.
47
Nº 1931.
5

Allegretto.

Nº 1932.

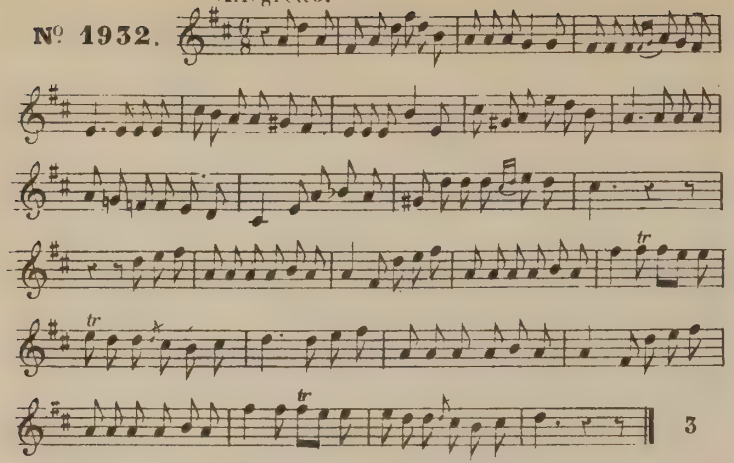

Nº 1933.

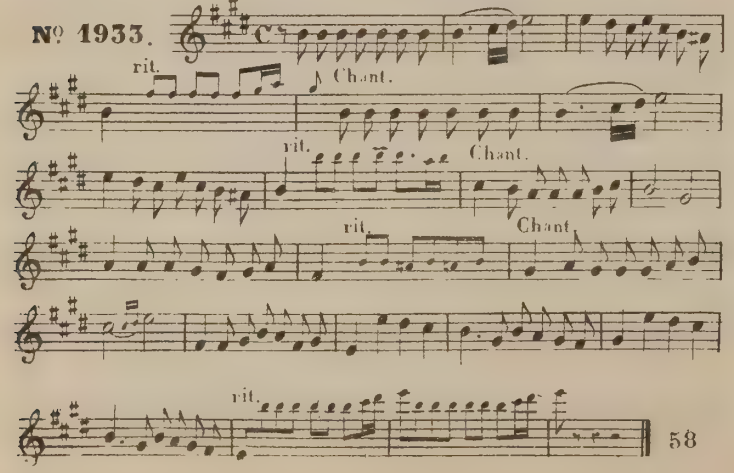

Allegro.

Nº 1934.

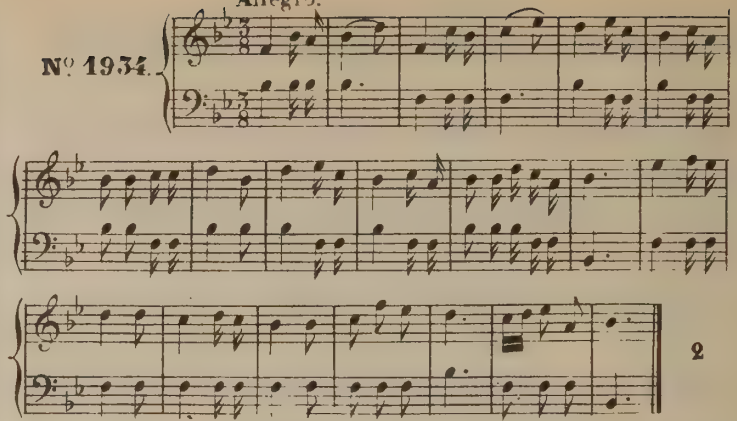

Moderato.

Nº 1935.

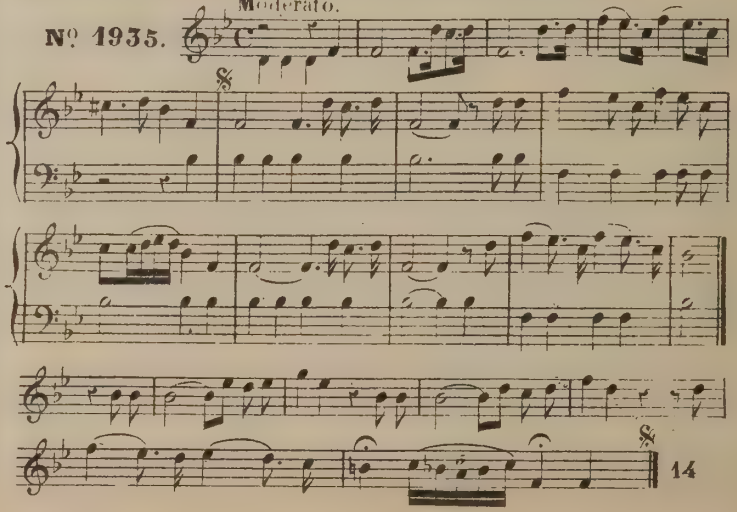

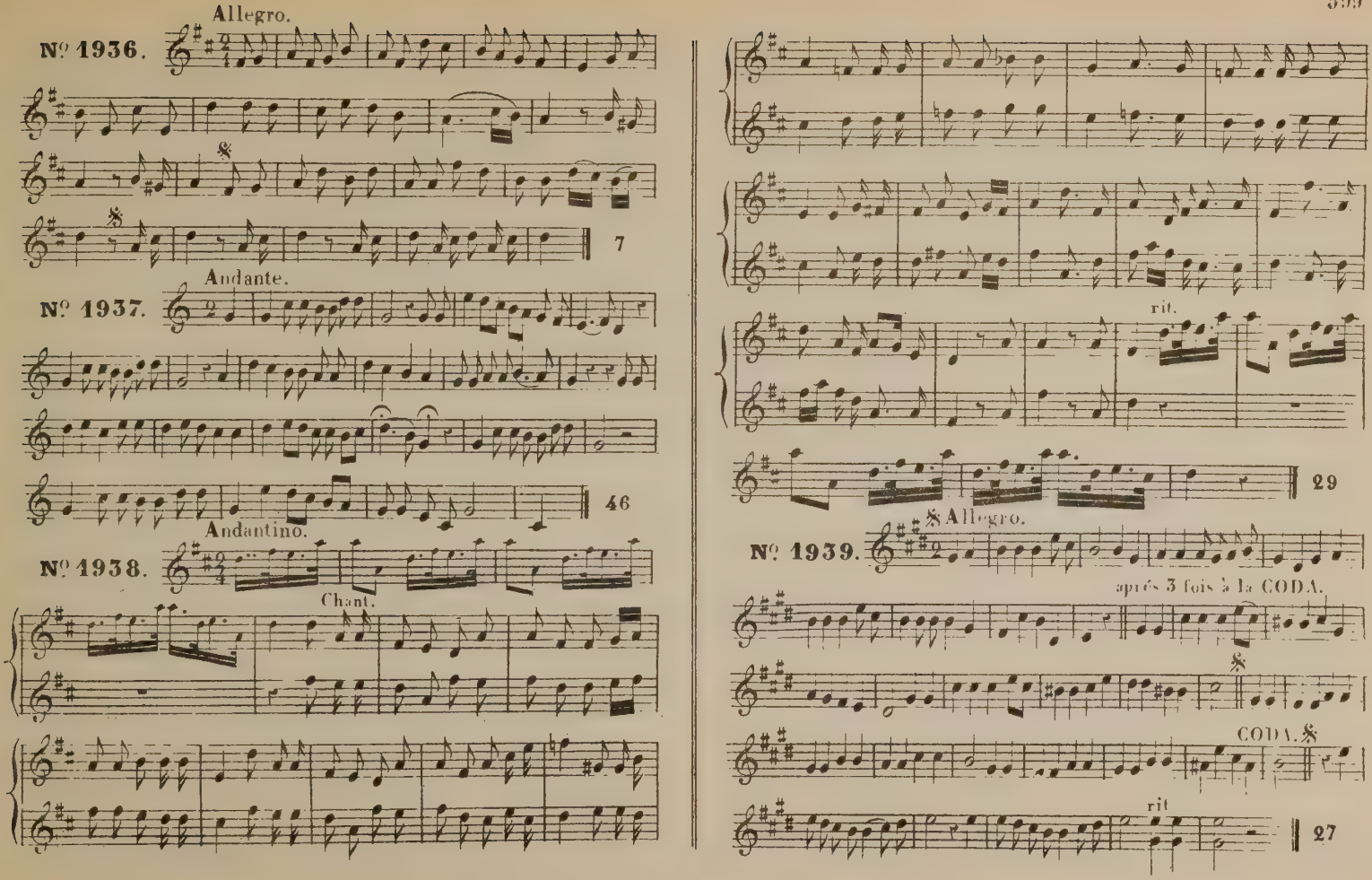
Allegro.
Nº 1936.
7
Andante.
Nº 1937.
46
Andantino.
Nº 1938.
Chant.
rit.
29
Allegro.
Nº 1939.
après 3 fois à la CODA.
CODA.
rit
27

Allegretto.

Nº 1940.

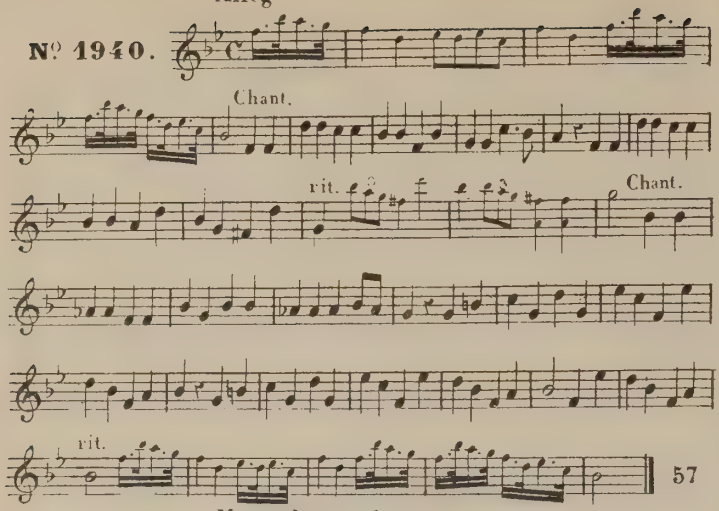

Mouvt de marche.

Nº 1941.

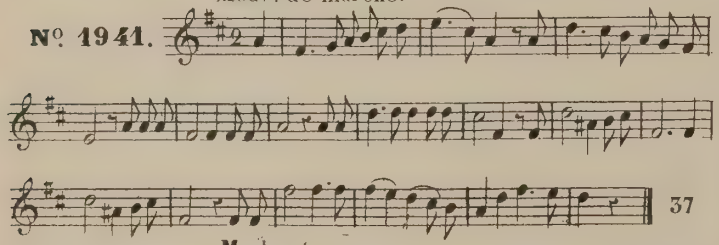

Moderato.

Nº 1942.

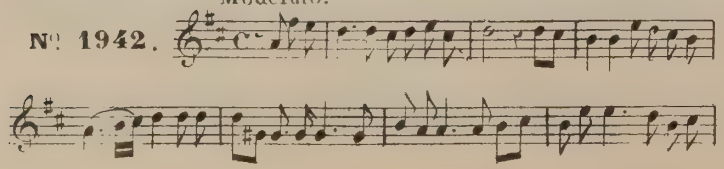

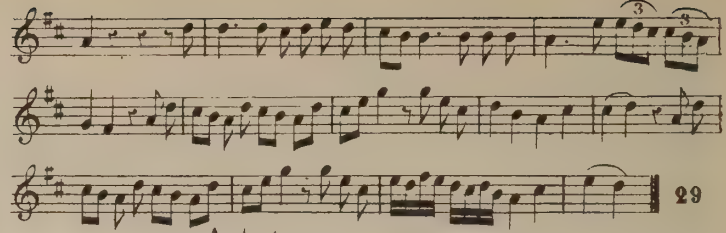

Andante.

Nº 1943.

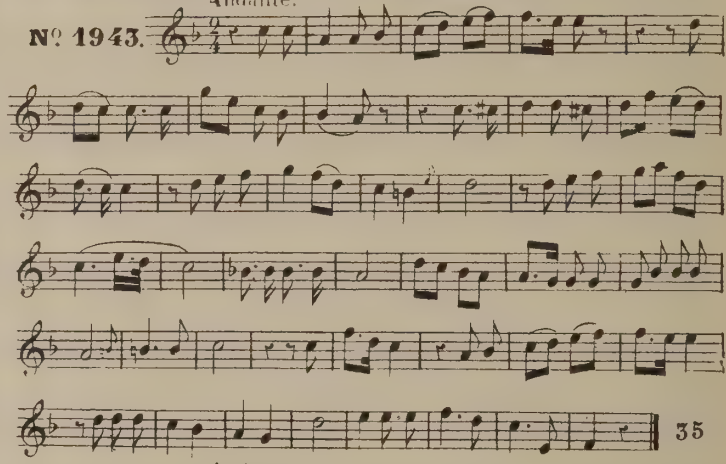

Andante.

Nº 1944.

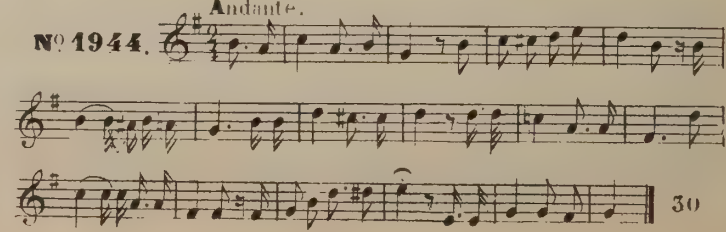

Nº 1945. Andante.

rit:

8

Nº 1946. Andante.

7

Nº 1947. Moderato.

Fin.

29

Nº 1948. Amoroso.

37

Nº 1949. Andante.

42

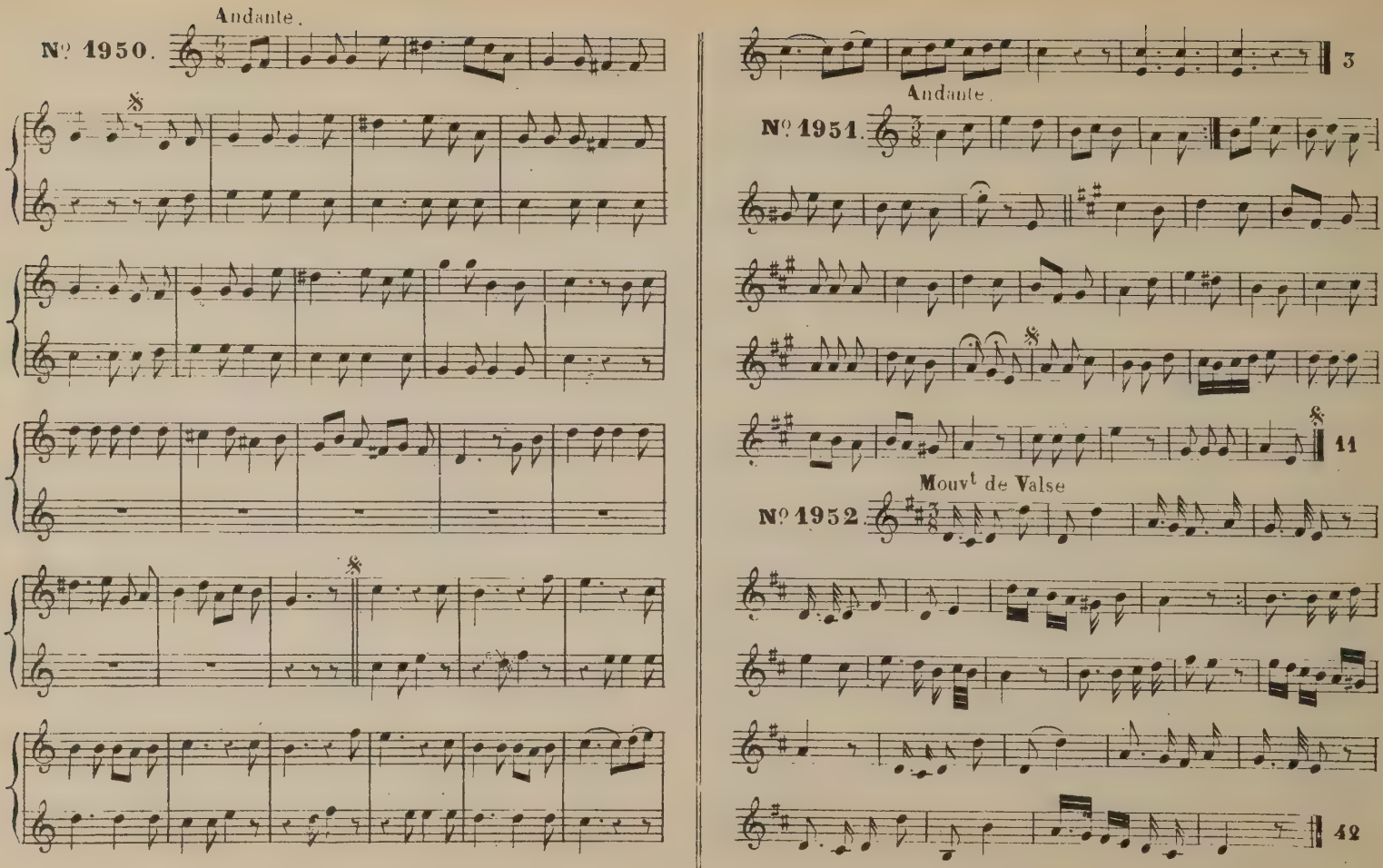
Andante.
Nº 1950.
3
Andante.
Nº 1951.
11
Mouvt de Valse
Nº 1952
42

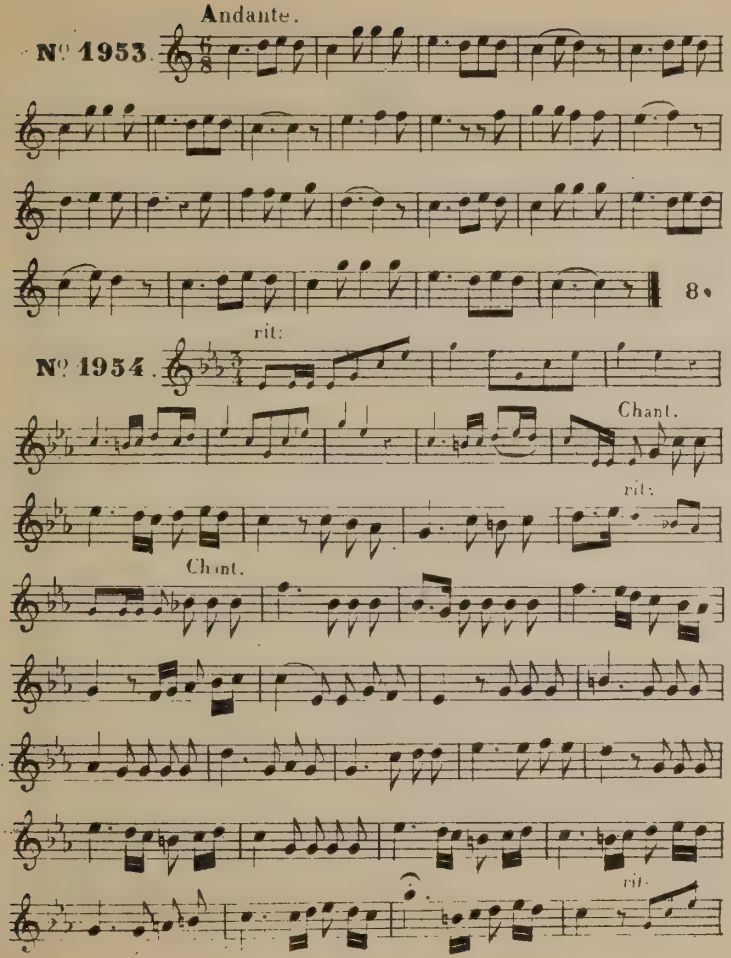
Andante.
N° 1953.
8
rit.
N° 1954.
Chant.
rit.
Chant.
rit.

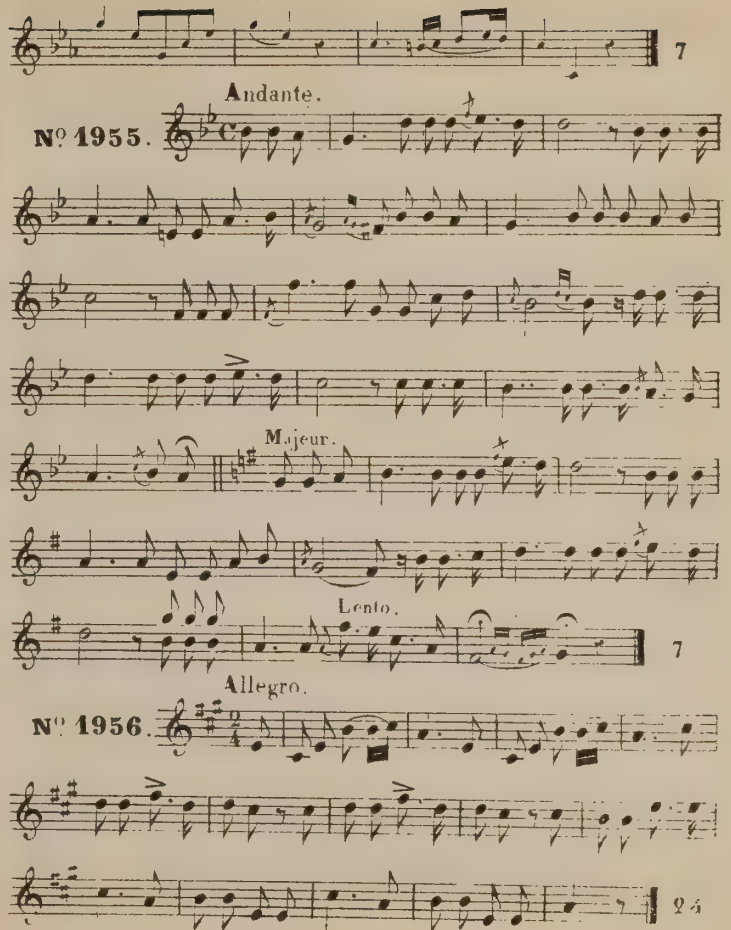
7
Andante.
N° 1955.
Majeur.
Lento.
7
Allegro.
N° 1956.
24

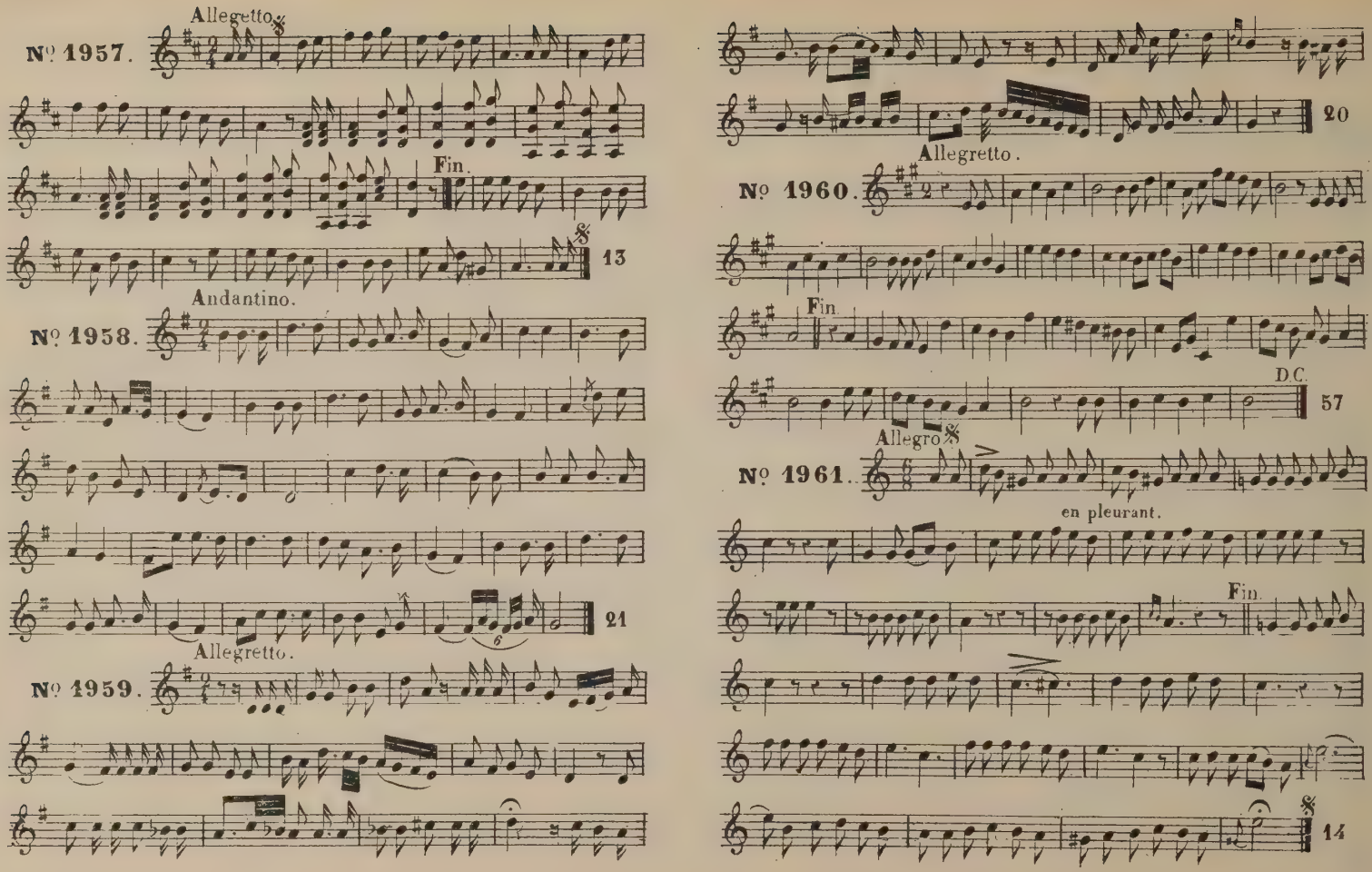
Allegretto.
Nº 1957.
Fin.
13
Andantino.
Nº 1958.
21
Allegretto.
Nº 1959.
20
Allegretto.
Nº 1960.
Fin.
D.C.
57
Allegro.
Nº 1961.
en pleurant.
Fin.
14

Allegro.

Nº 1962.

rit: Chant. Fin.

19

Brillante.

Nº 1963.

Fin.

49

Andante.

Nº 1964.

12

Andante.

Nº 1965.

21

Allegro.

Nº 1966.

rit.

Chant.

28

Andantino.

Nº 1967.

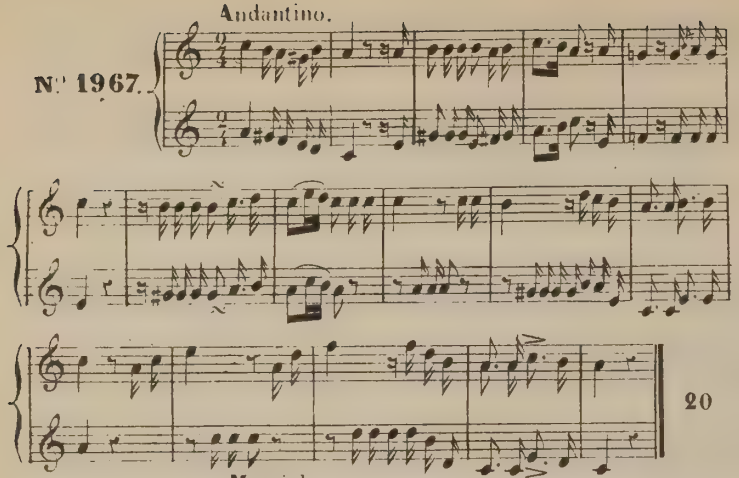

Marziale.

Nº 1968.

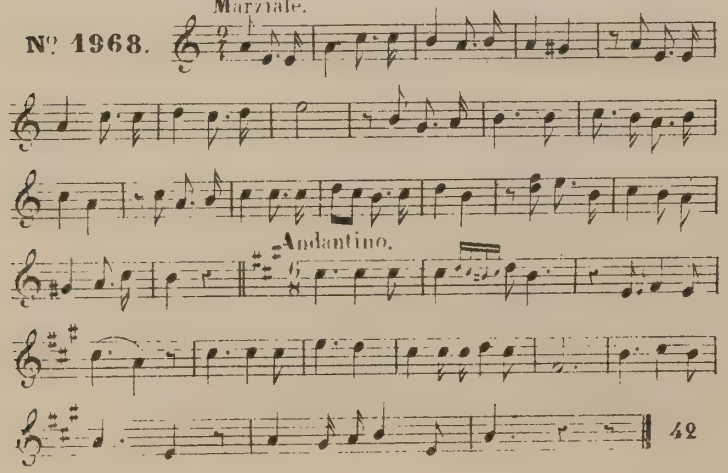

Andante.

Nº 1969.

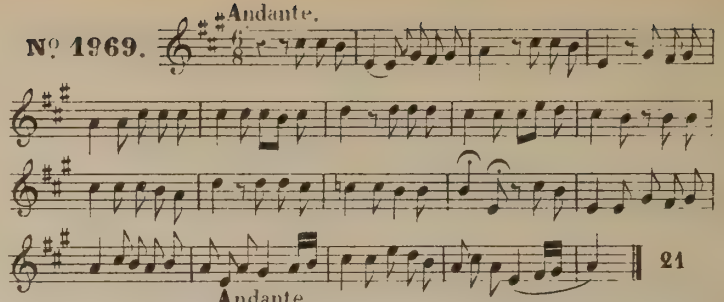

Andante.

Nº 1970.

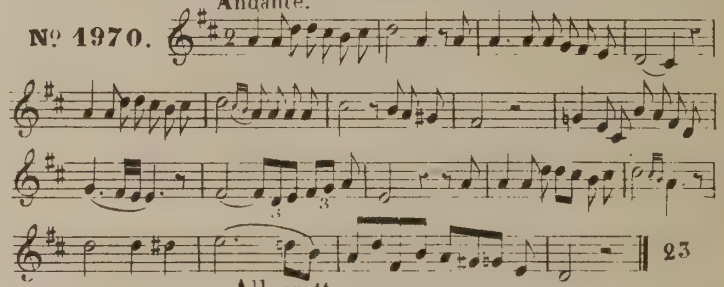

Allegretto.

Nº 1971.

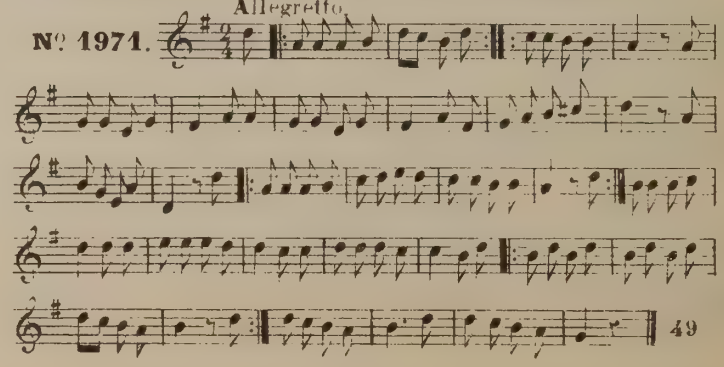

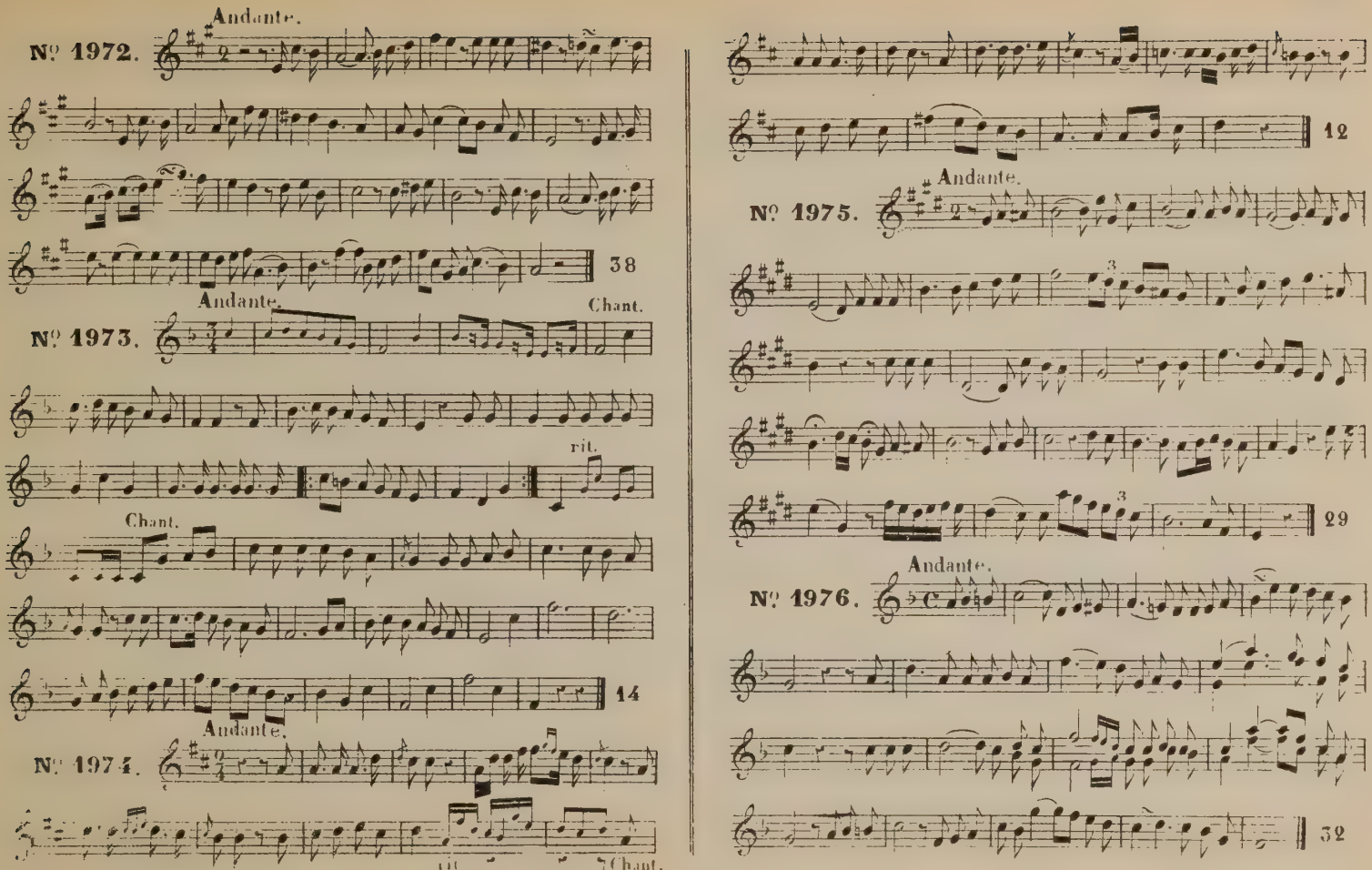
Andante.
№ 1972.
38
Andante.
Chant.
№ 1973.
rit.
Chant.
14
Andante.
№ 1974.
Chant.
12
Andante.
№ 1975.
29
Andante.
№ 1976.
32

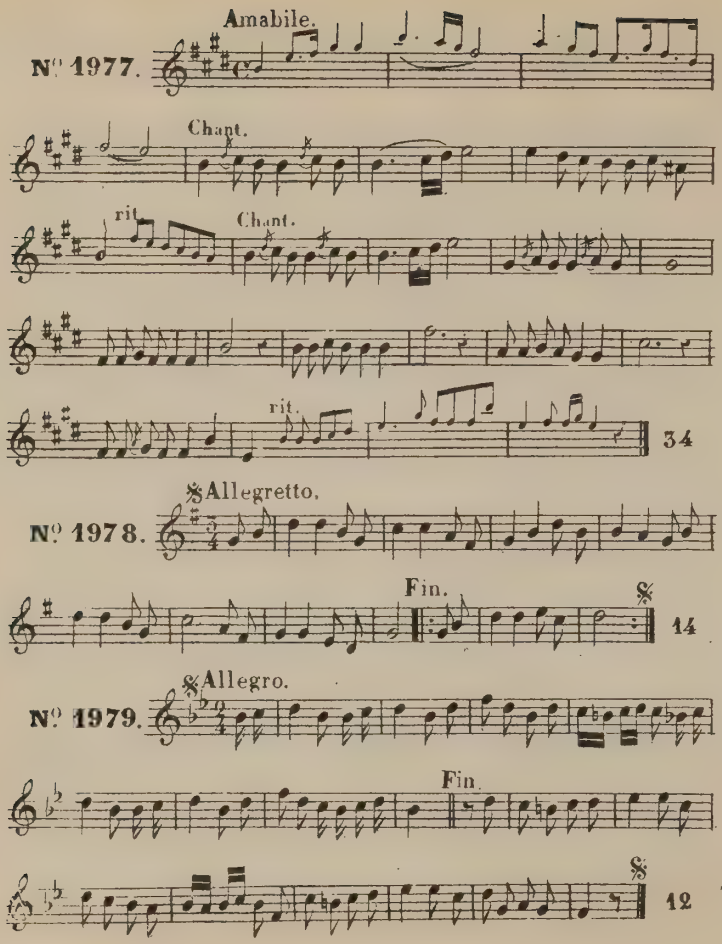
Amabile.
Nº 1977.
Chant.
rit.
Chant.
rit.
34
Allegretto.
Nº 1978.
Fin.
14
Allegro.
Nº 1979.
Fin.
12

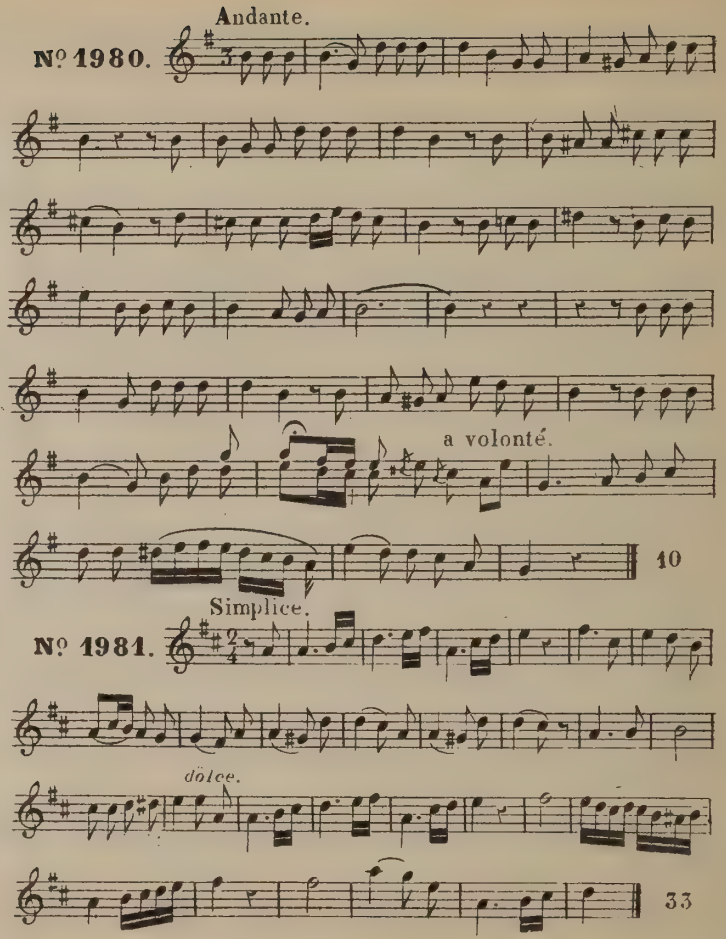
Andante.
Nº 1980.
a volonté.
10
Simplice.
Nº 1981.
dolce.
33

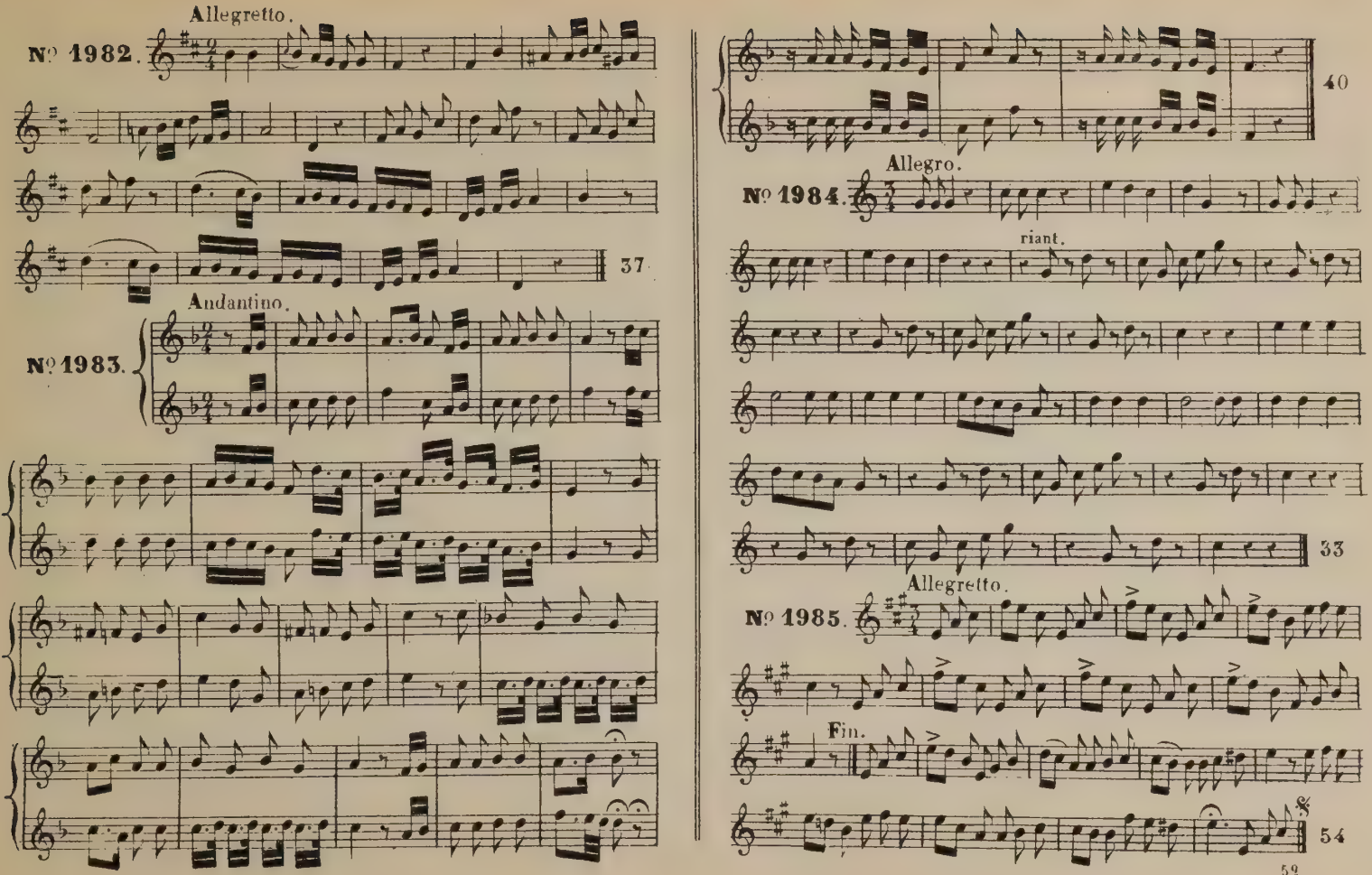
Allegretto.
№ 1982.
37
Andantino.
№ 1983.
40
Allegro.
№ 1984.
riant.
33
Allegretto.
№ 1985.
Fin.
54

Andante.

Nº 1986.

17

Allegretto.

Nº 1987

3

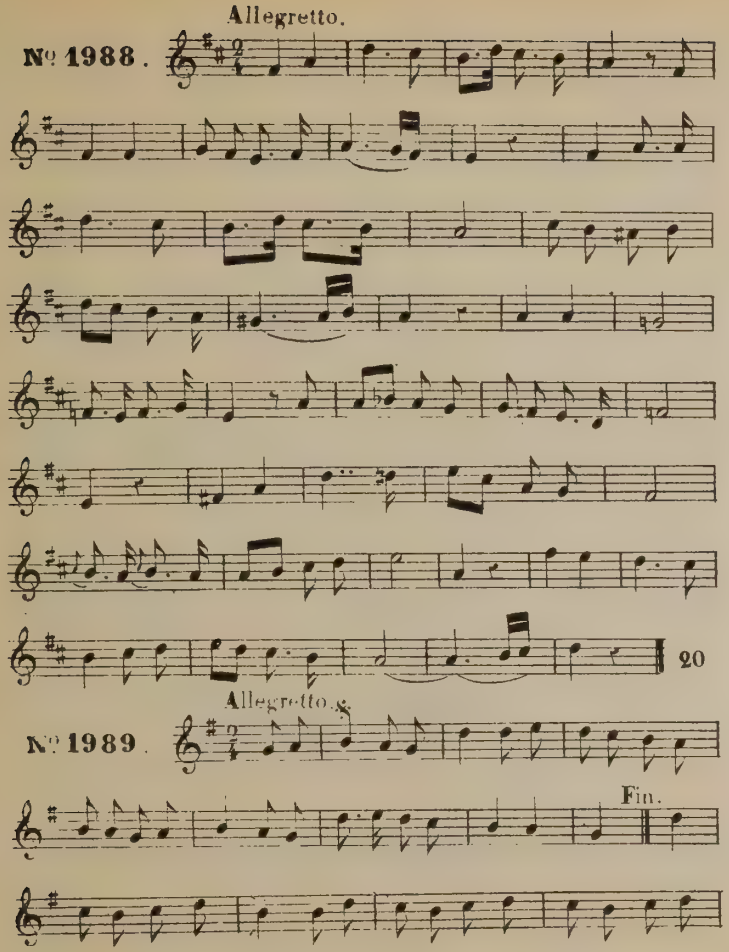
Allegretto.
N° 1988.
20
Allegretto.
N° 1989.
Fin.

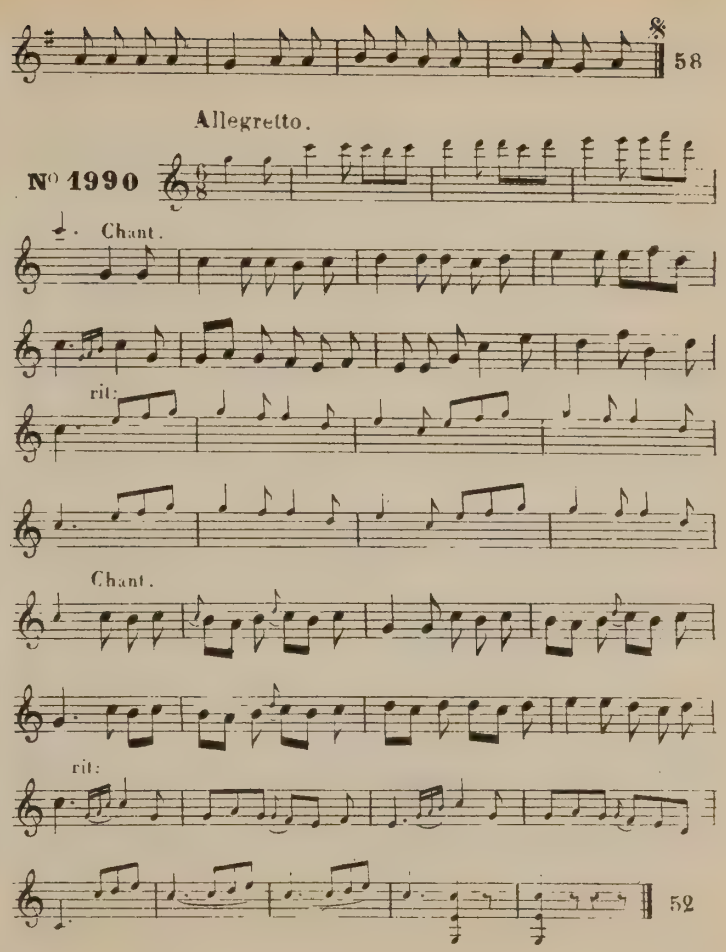
58
Allegretto.
N° 1990
Chant.
rit:
Chant.
rit:
52

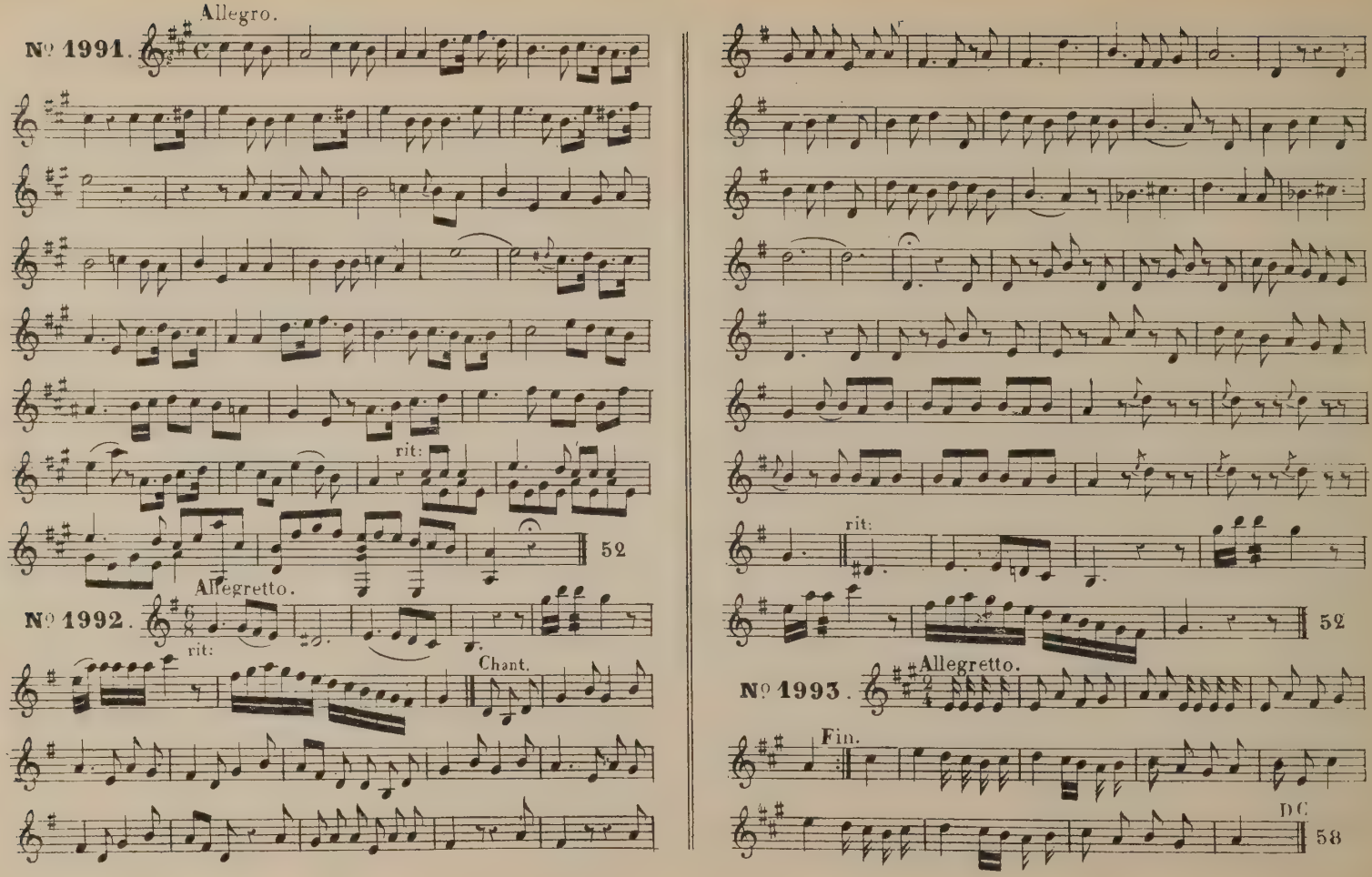
Allegro.
№ 1991.
rit:
52
Allegretto.
№ 1992.
rit:
Chant.
rit:
52
Allegretto.
№ 1993.
Fin.
D.C.
58

Allegro.

Nº 1994.

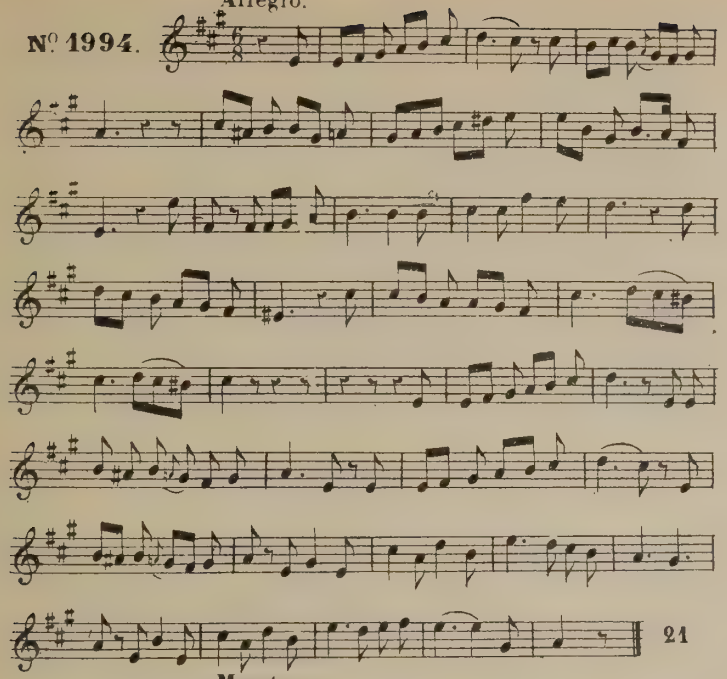

Maestoso.

Nº 1995.

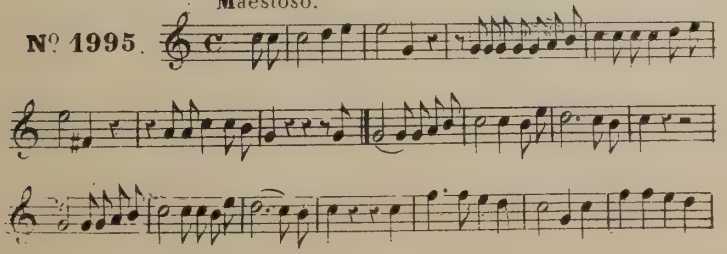

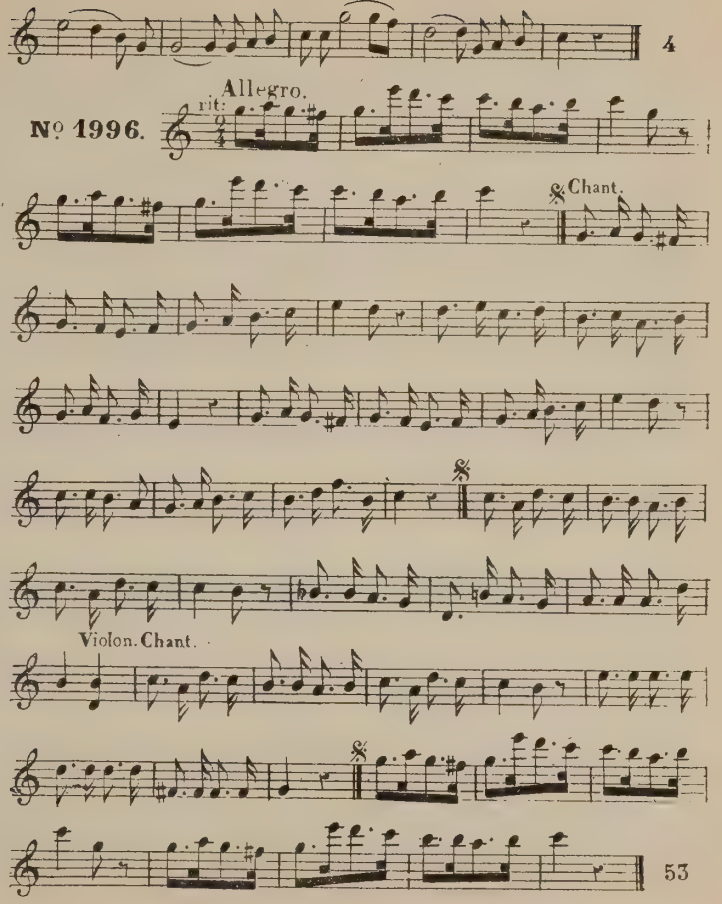

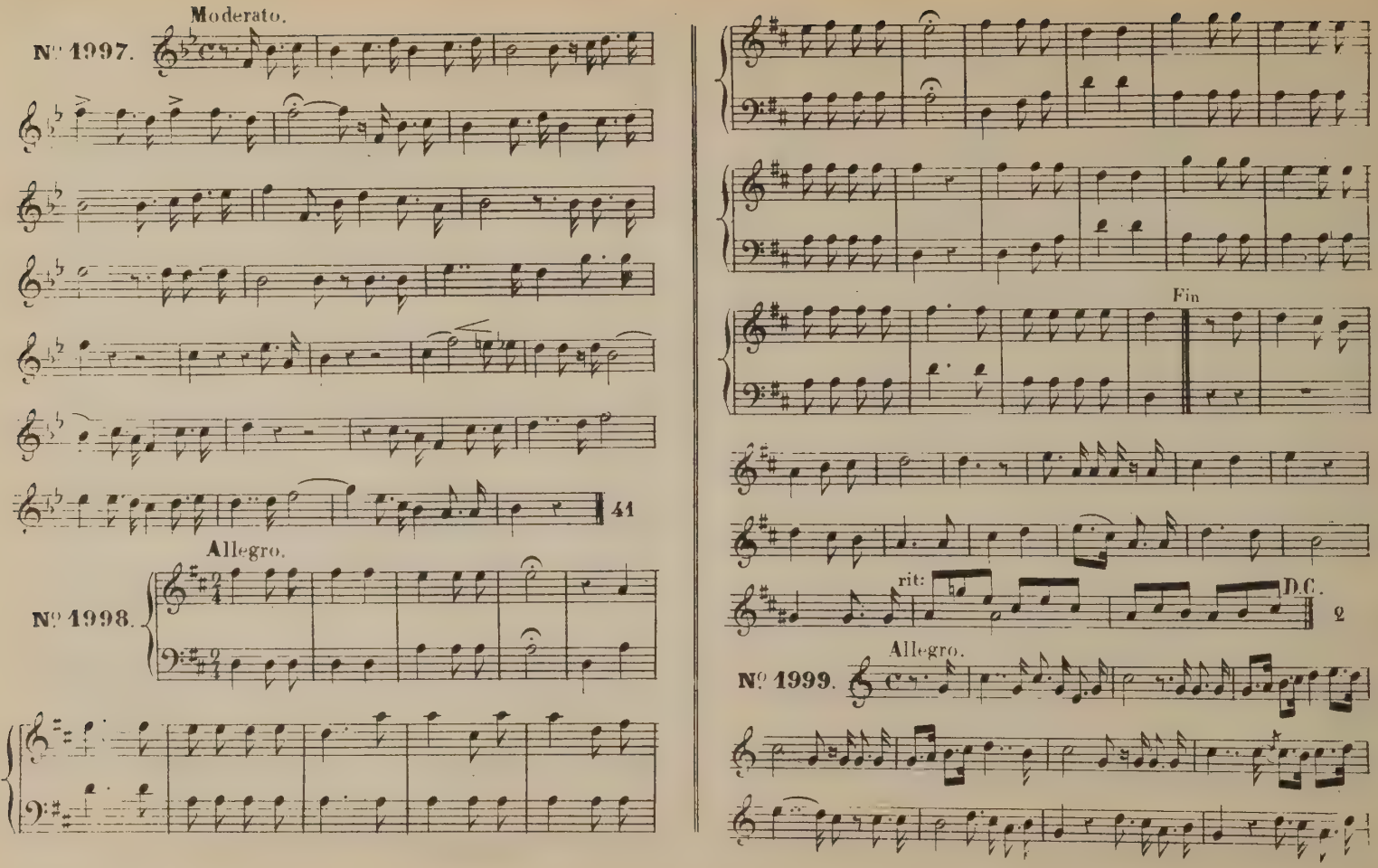
Moderato.
Nº 1997.
41
Allegro.
Nº 1998.
Fin
rit:
D.C.
2
Allegro.
Nº 1999.

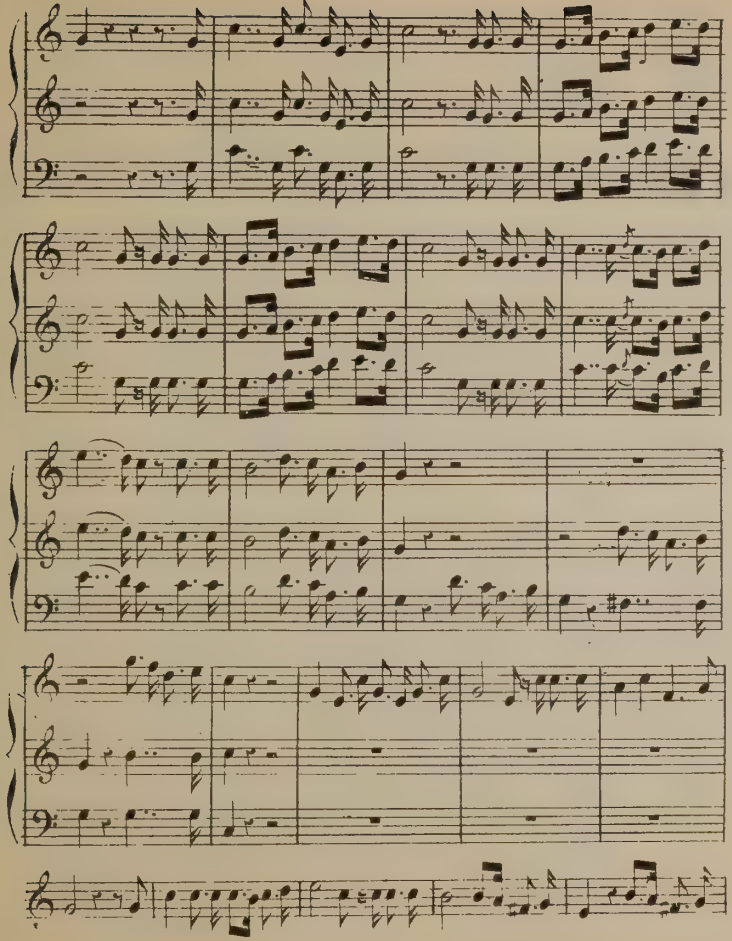

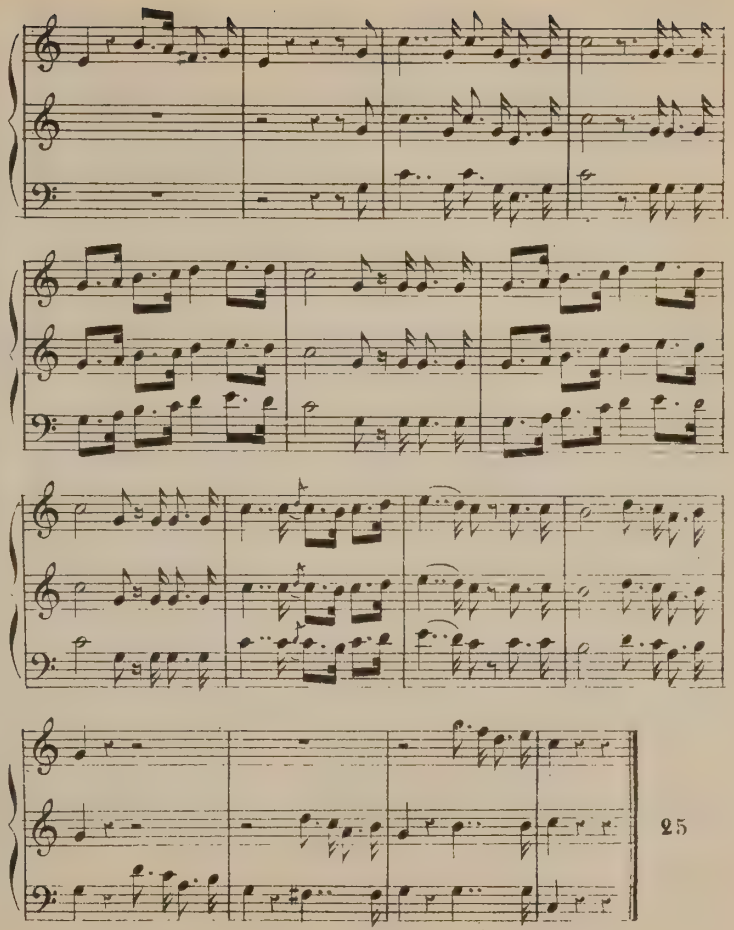

25

Vivace.

N° 2000.

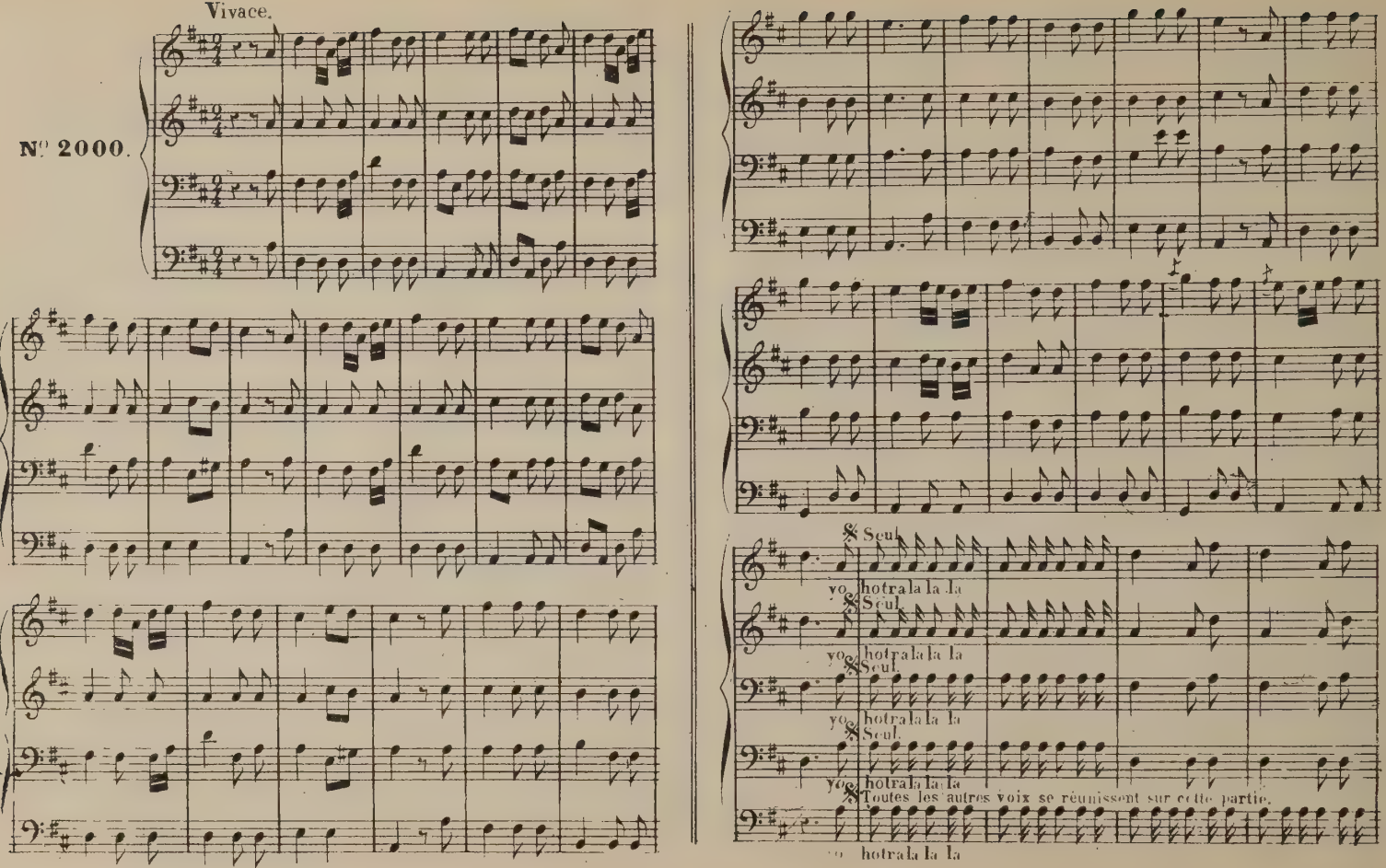

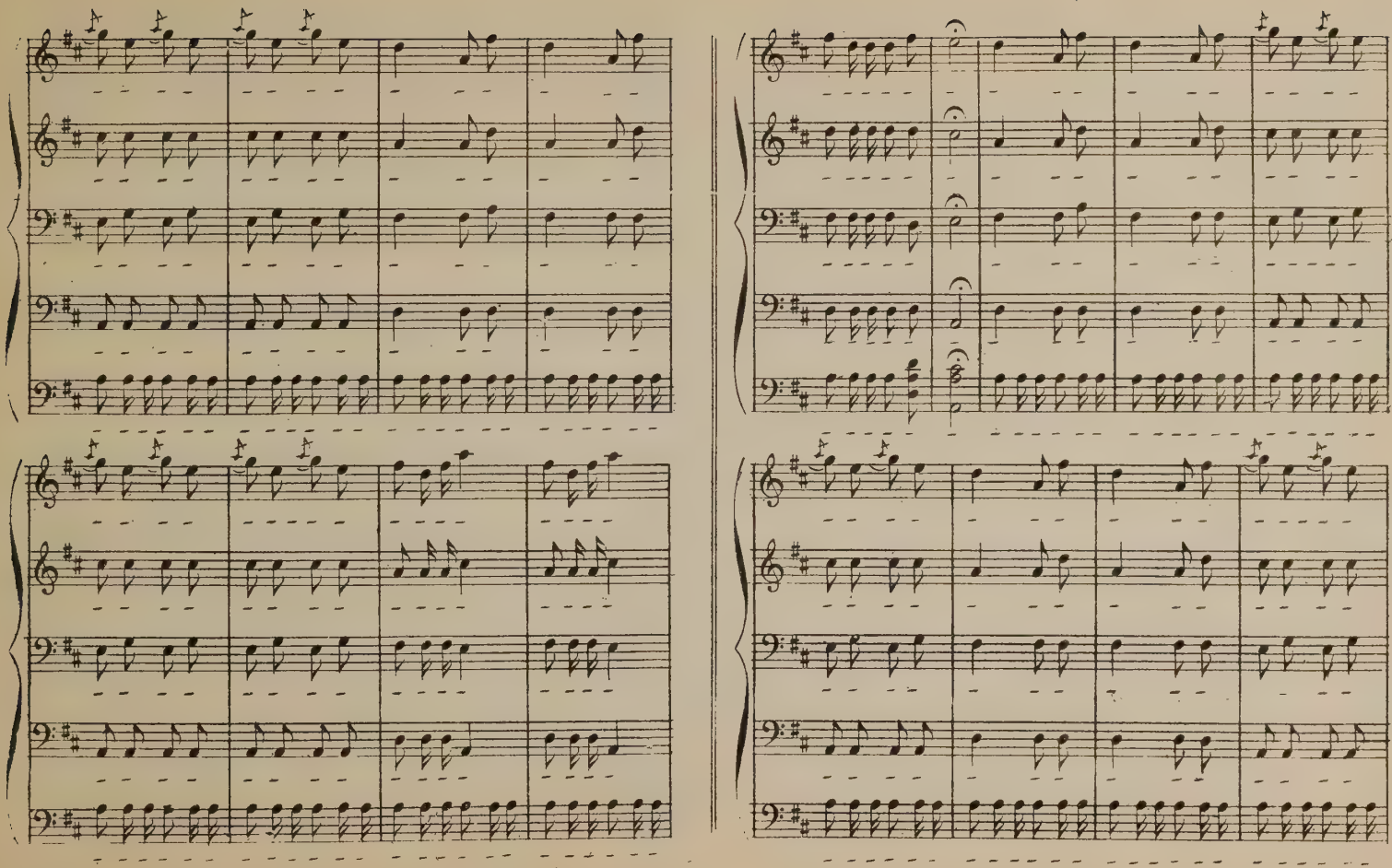

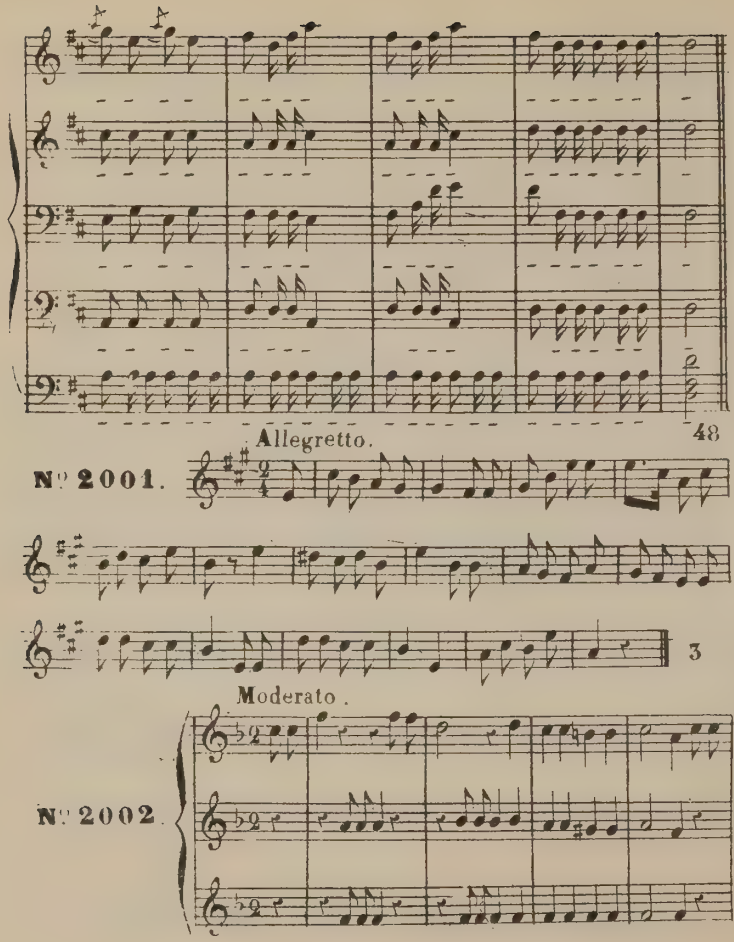
48
Allegretto.
N° 2001.
3
Moderato.
N° 2002.

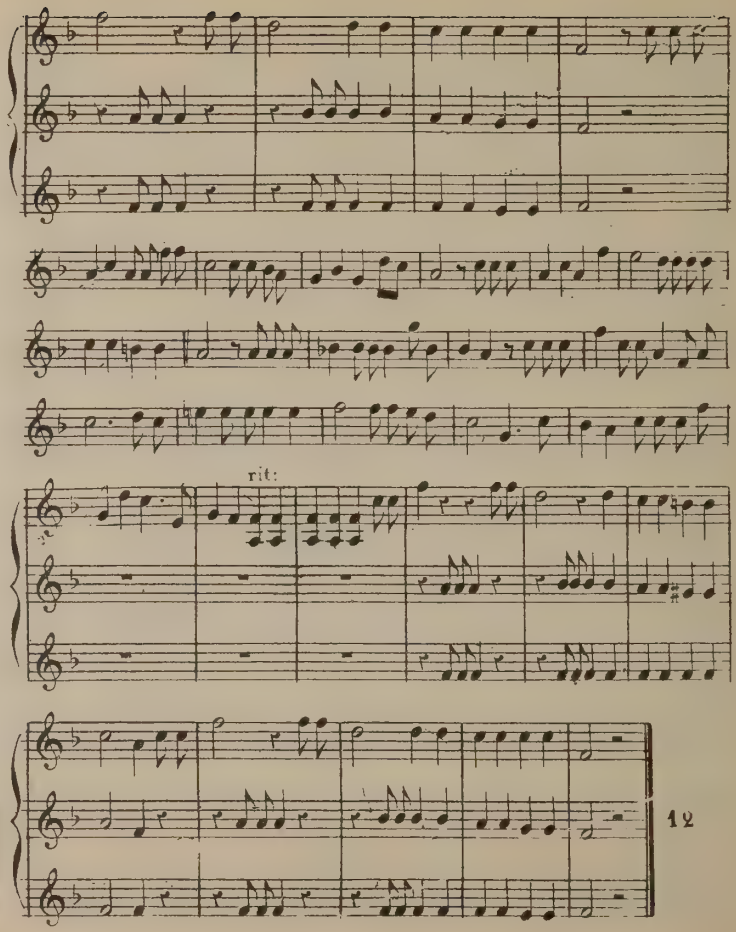
rit:
12

Andante.

Nº 2003.

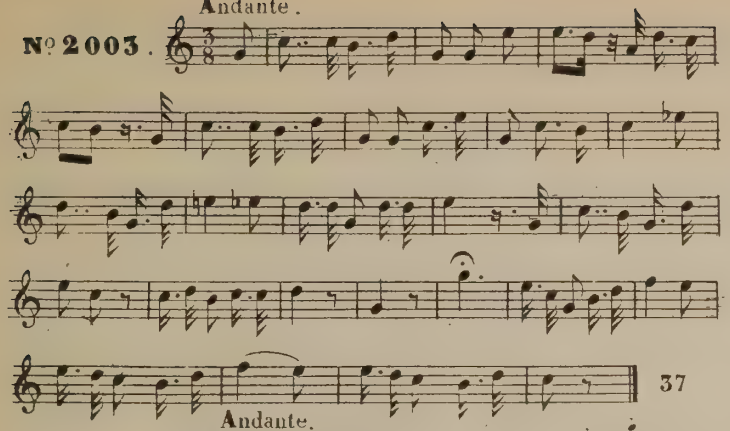

Andante.

Nº 2004.

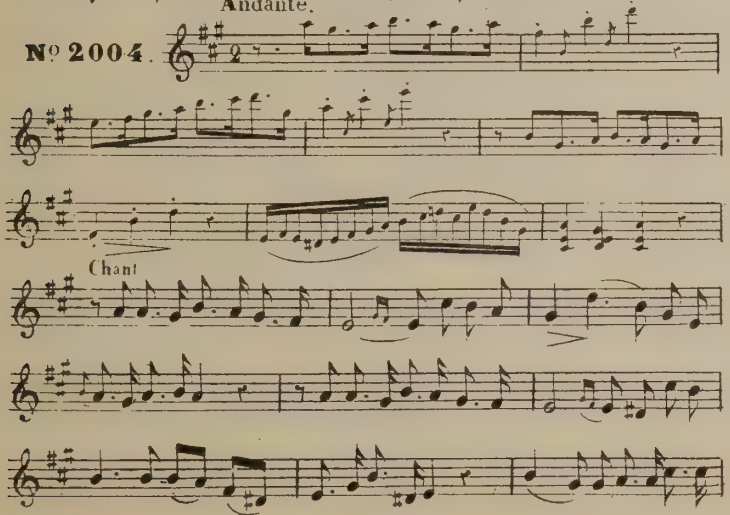

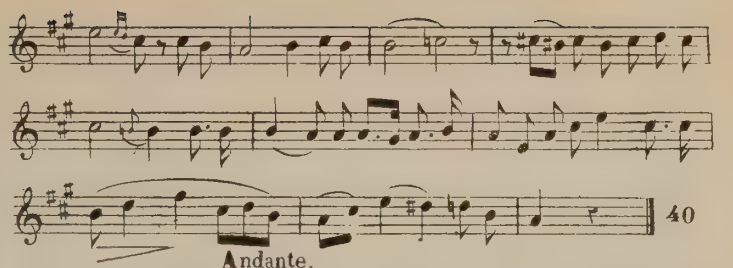

Andante.

Nº 2005.

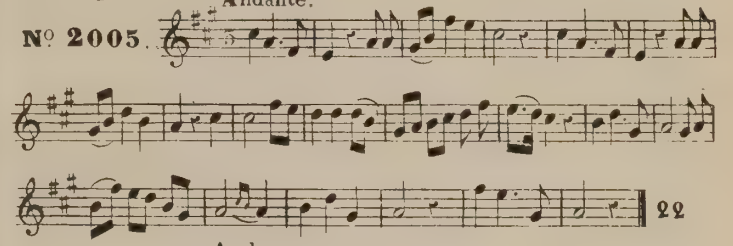

Andante.

Nº 2006.

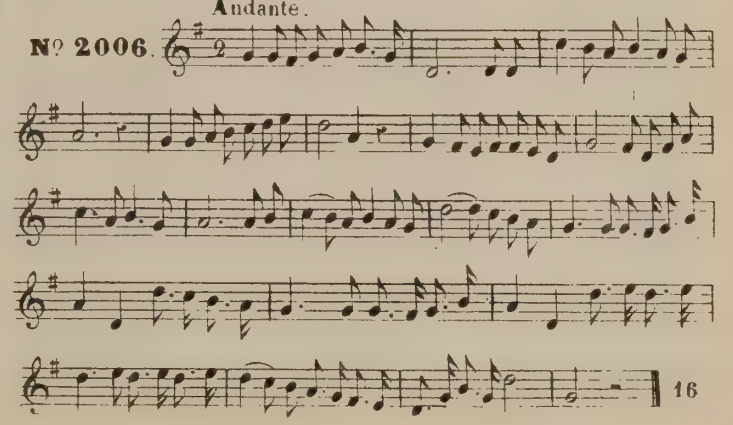

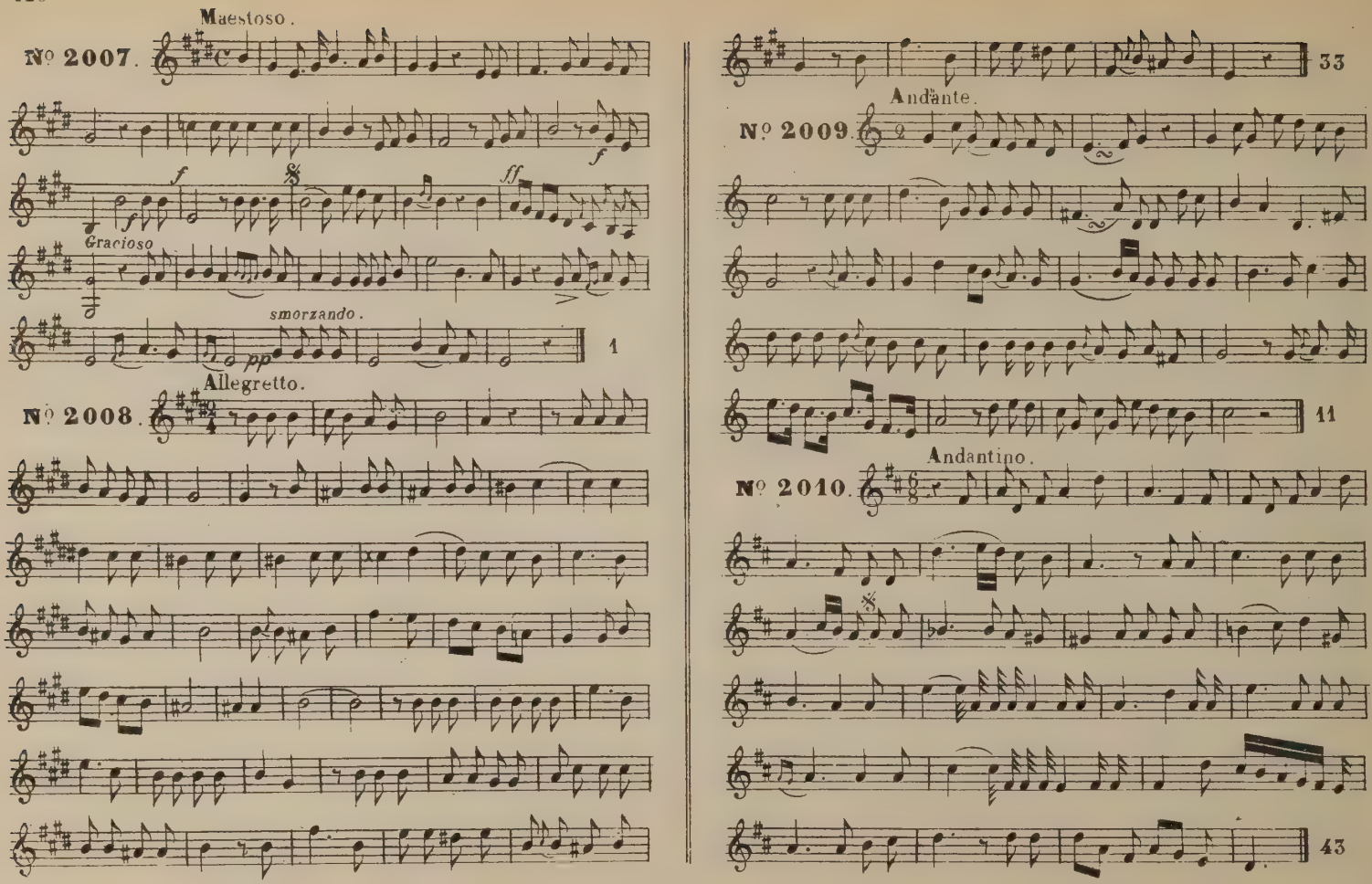
Maestoso.
Nº 2007.
f
ff
Gracioso
smorzando.
pp
1
Allegretto.
Nº 2008.
33
Andante.
Nº 2009.
11
Andantino.
Nº 2010.
43

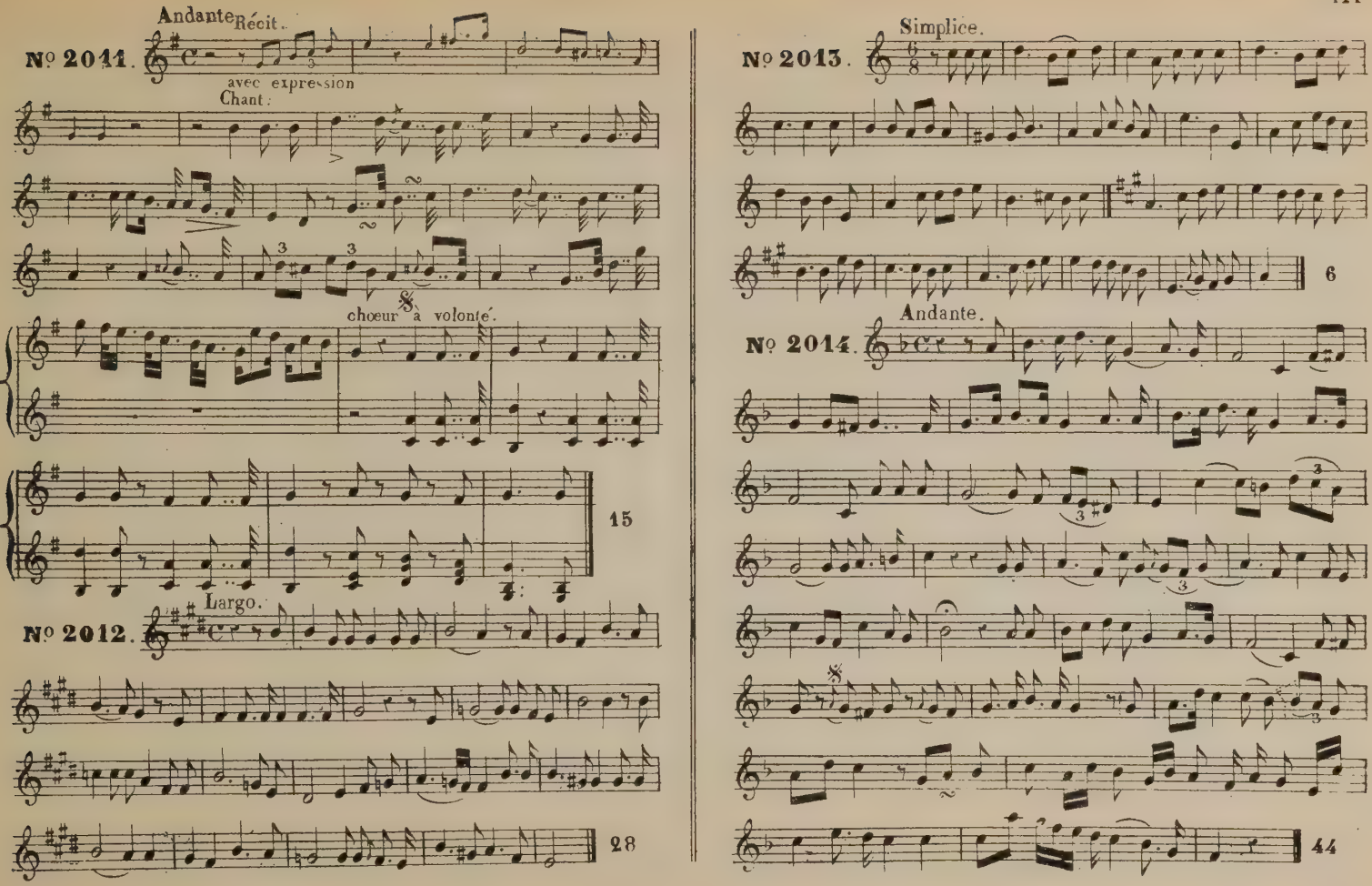
Andante
Récit.
Nº 2011.
avec expression
Chant.
chœur à volonté.
15
Largo.
Nº 2012.
28
Simplice.
Nº 2013.
6
Andante.
Nº 2014.
44

Allegretto.

Nº 2015.

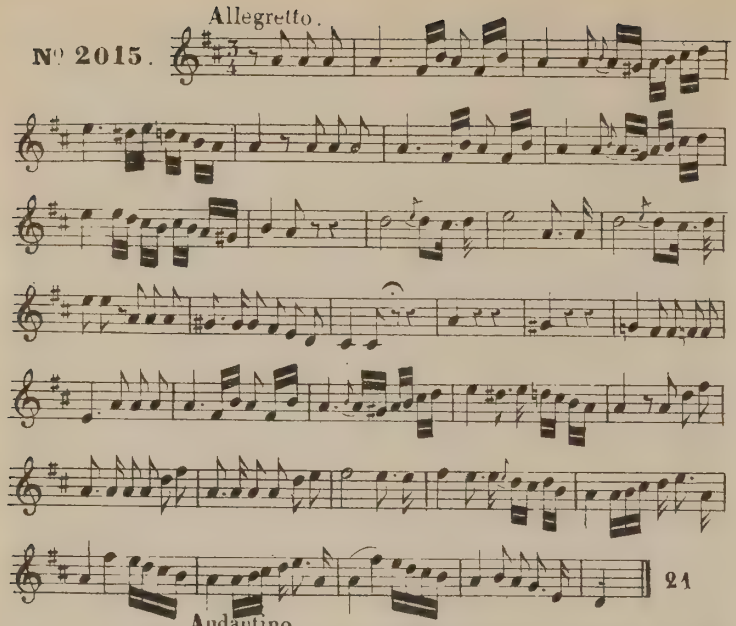

Andantino.

Nº 2016

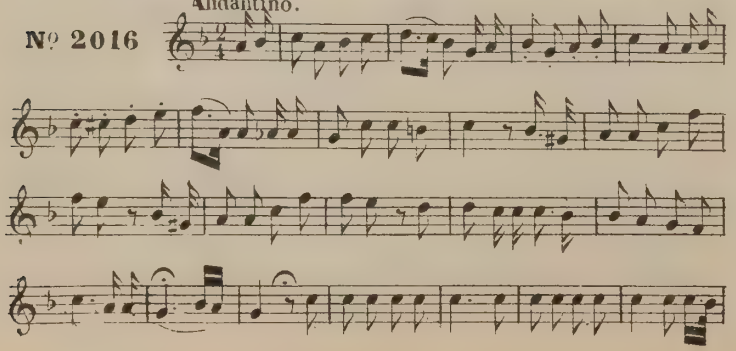

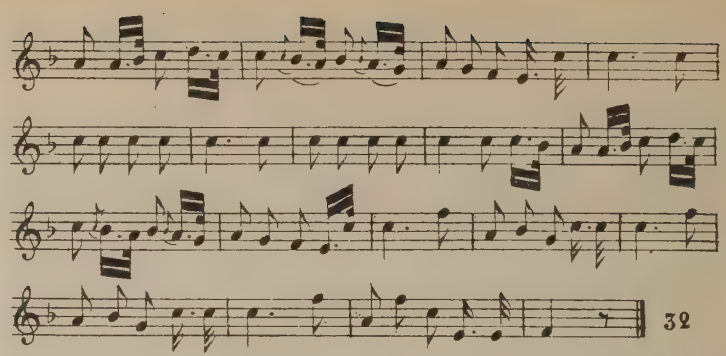

Moderato.

Nº 2017.

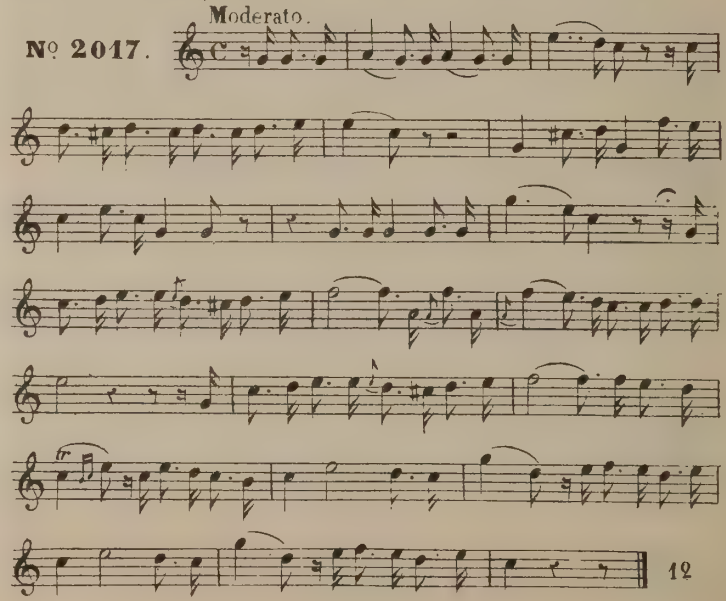

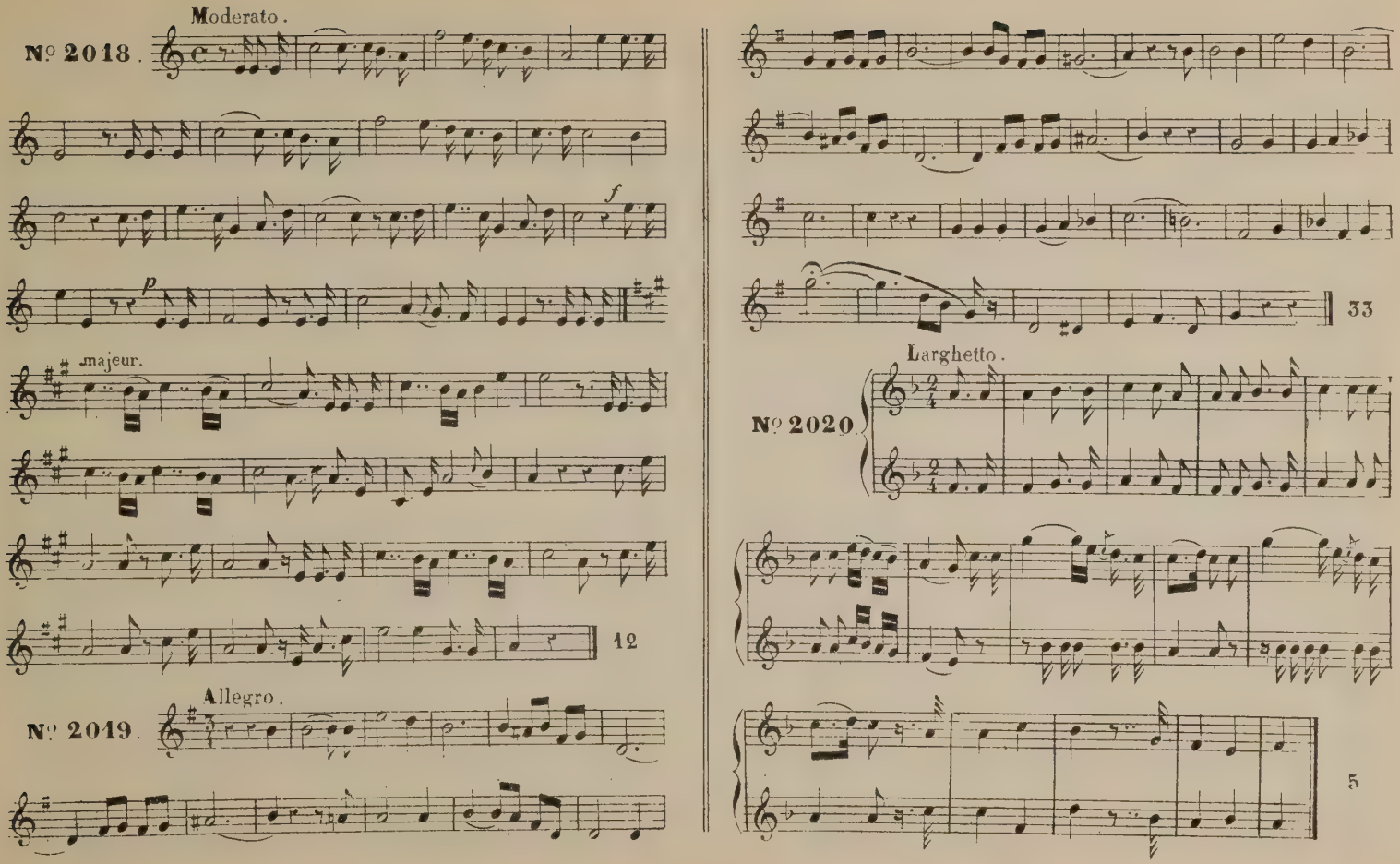
Moderato.
Nº 2018.
majeur.
12
Allegro.
Nº 2019.
33
Larghetto.
Nº 2020.
5

Moderato.

№ 2021.

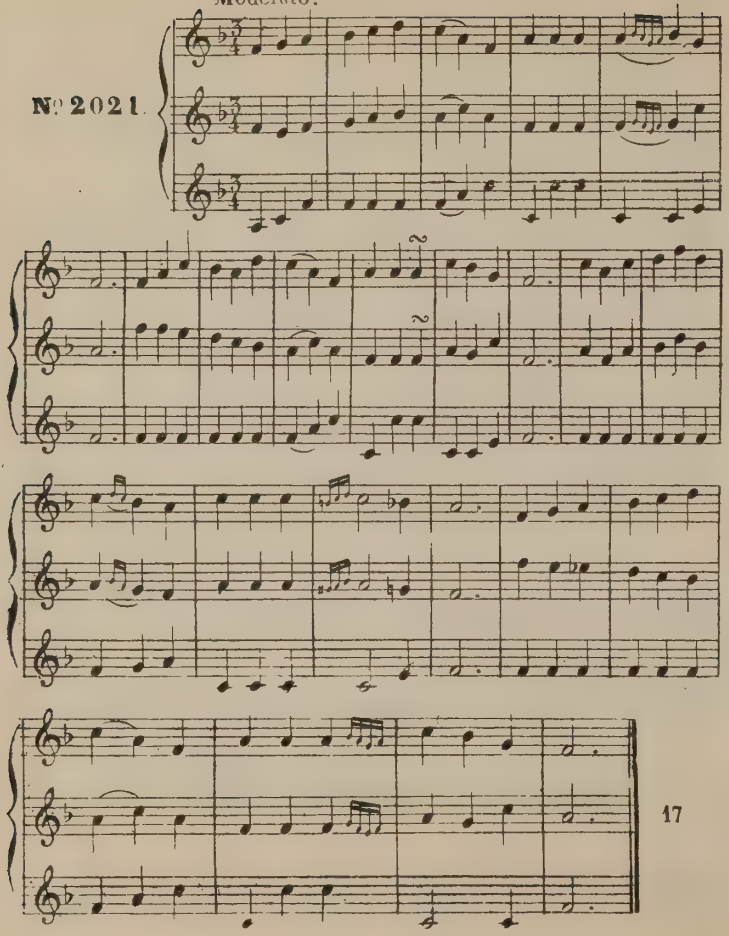

17

Largo.

№ 2022.

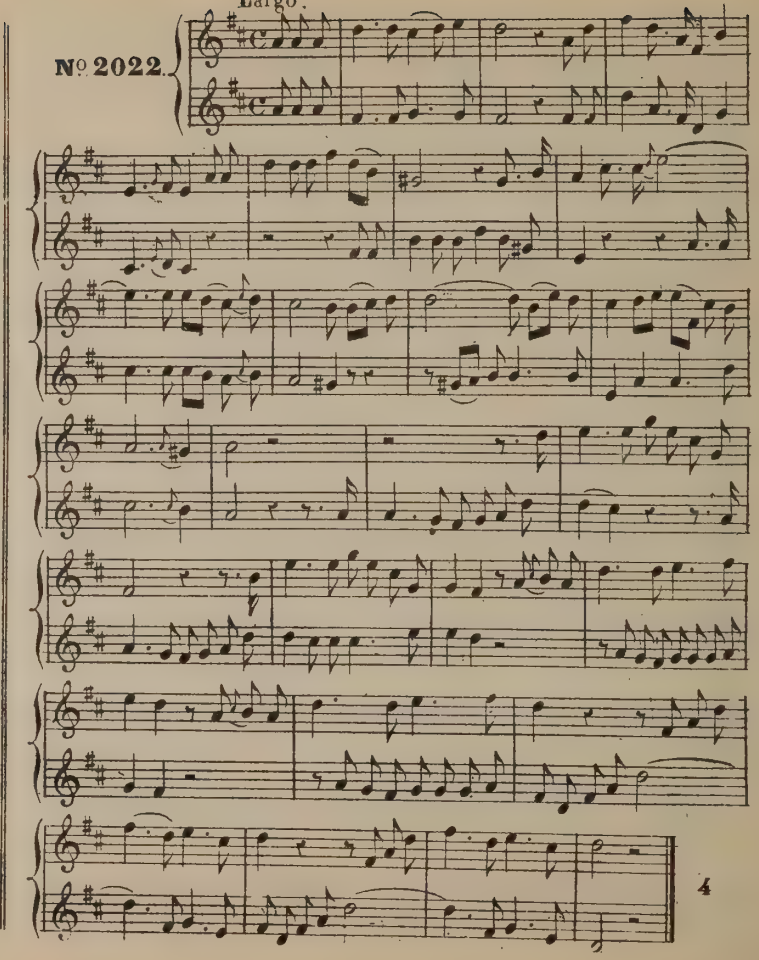

4

Allegro.

Nº 2023.

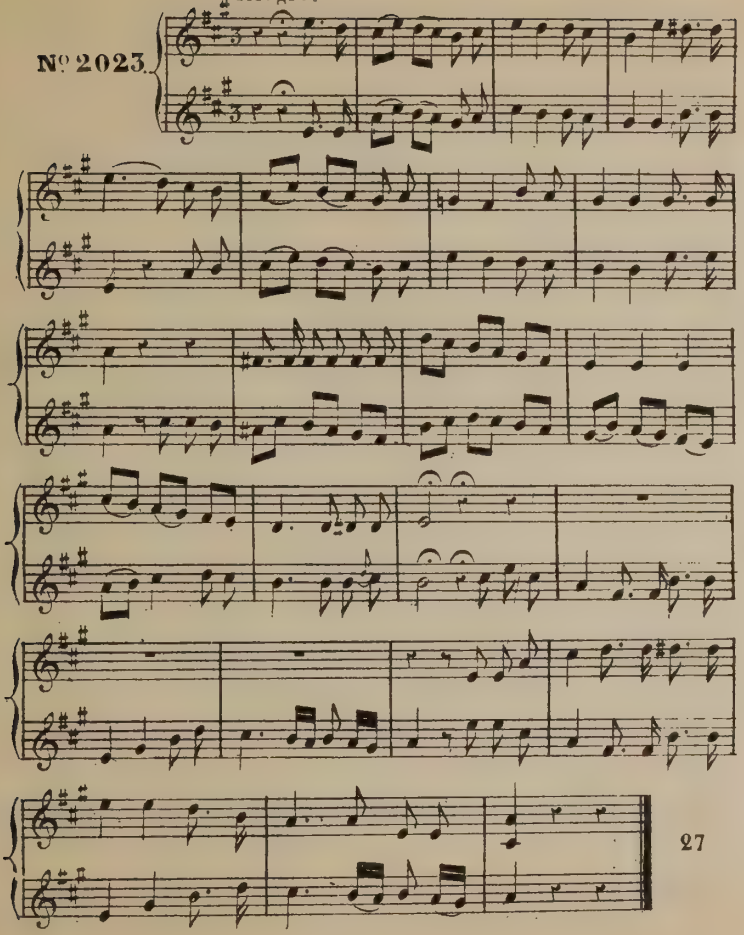

27

All^{to} moderato.

Nº 2024.

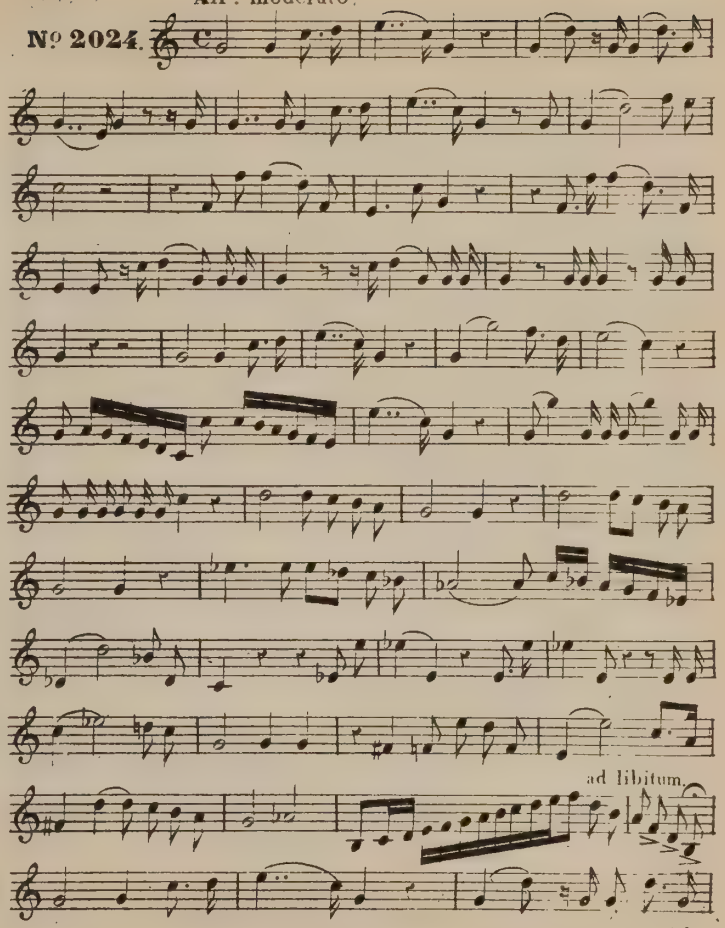

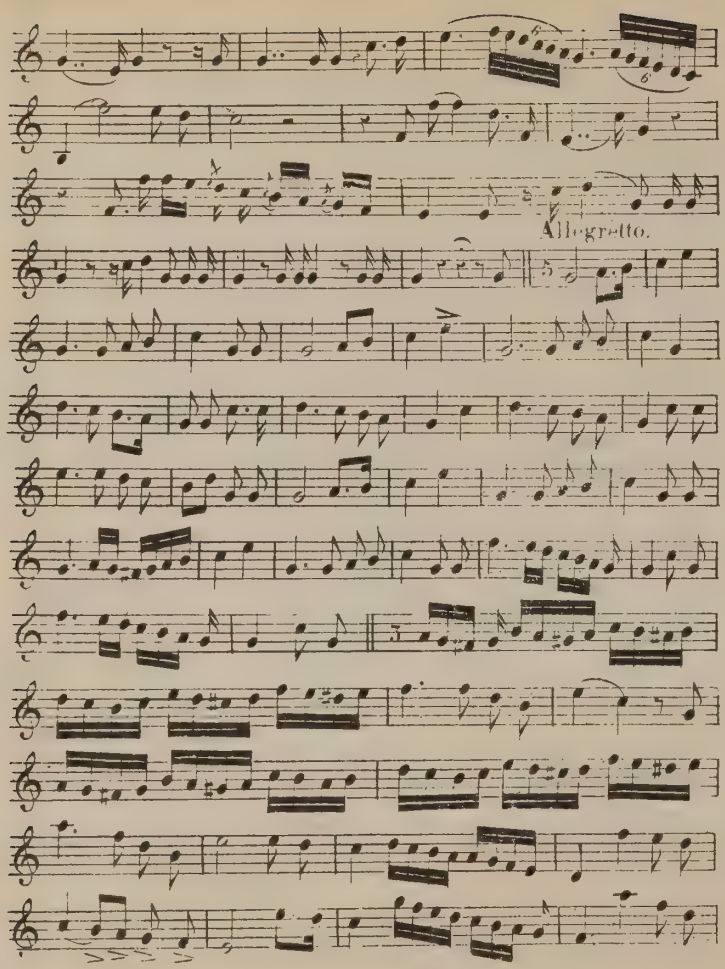
Allegretto.

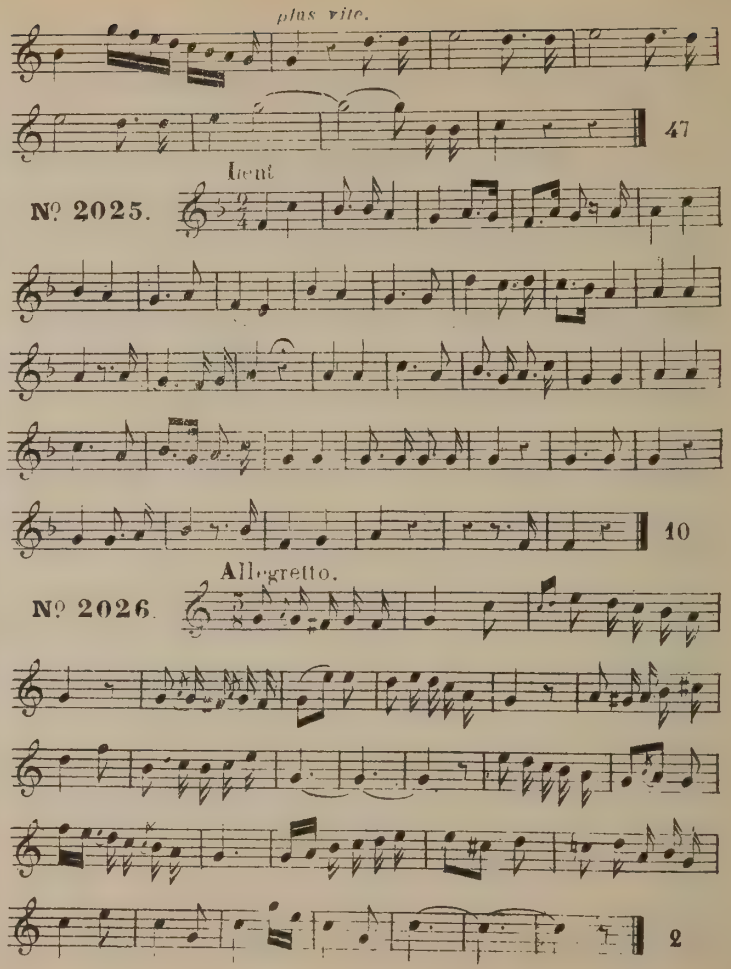
plus vite.
47
Lent.
№ 2025.
10
Allegretto.
№ 2026.
2

Allegretto.

N.° 2027.

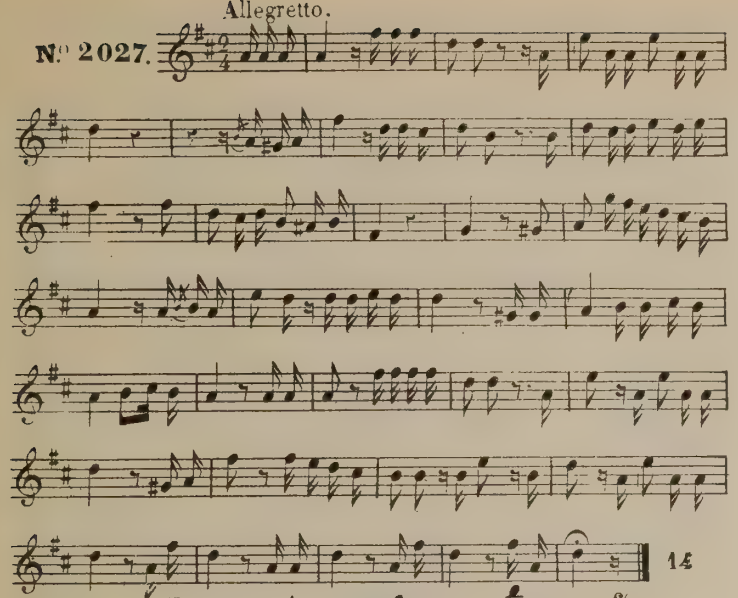

Bolero.

N.° 2028.

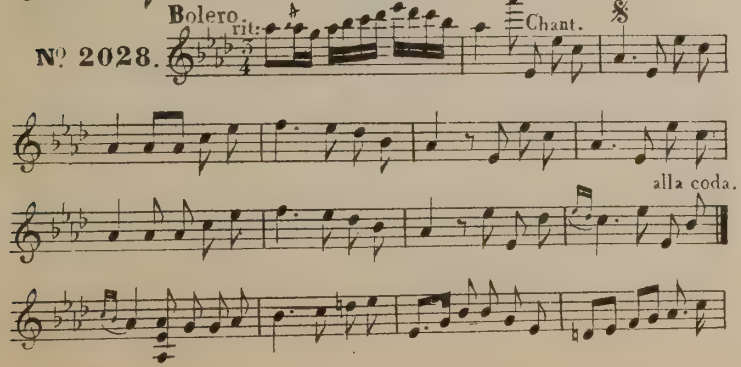

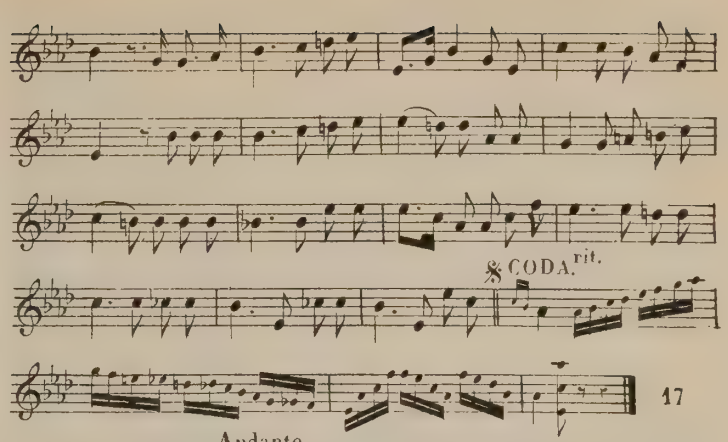

Andante.

N.° 2029

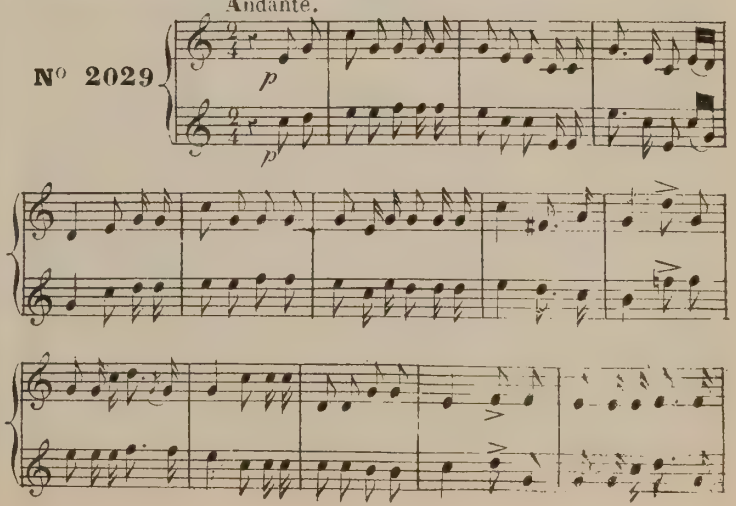

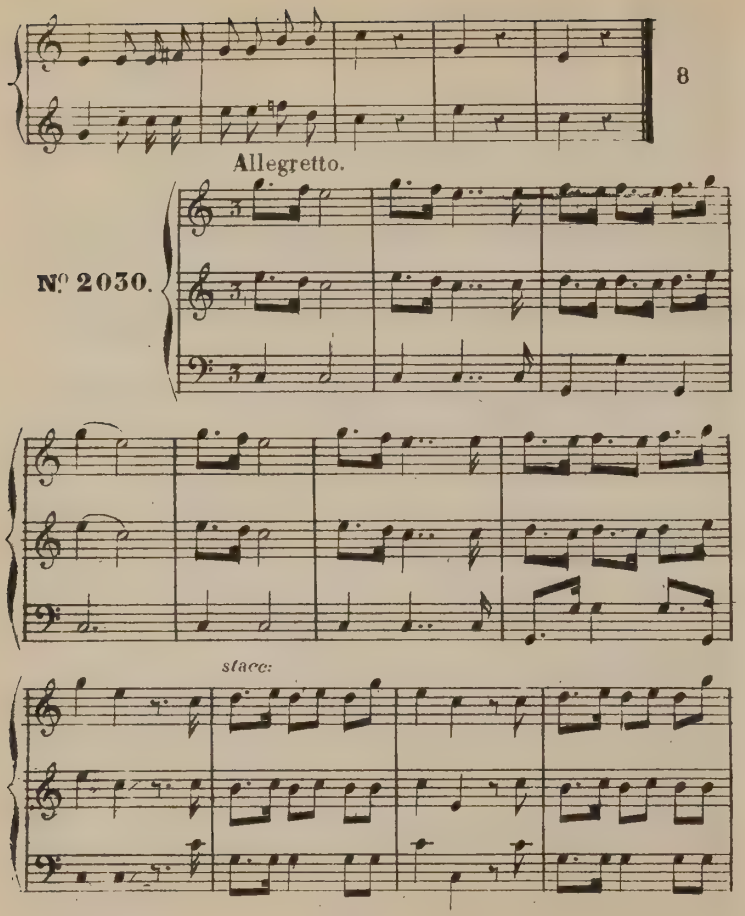
8
Allegretto.
№ 2030.
stacc:

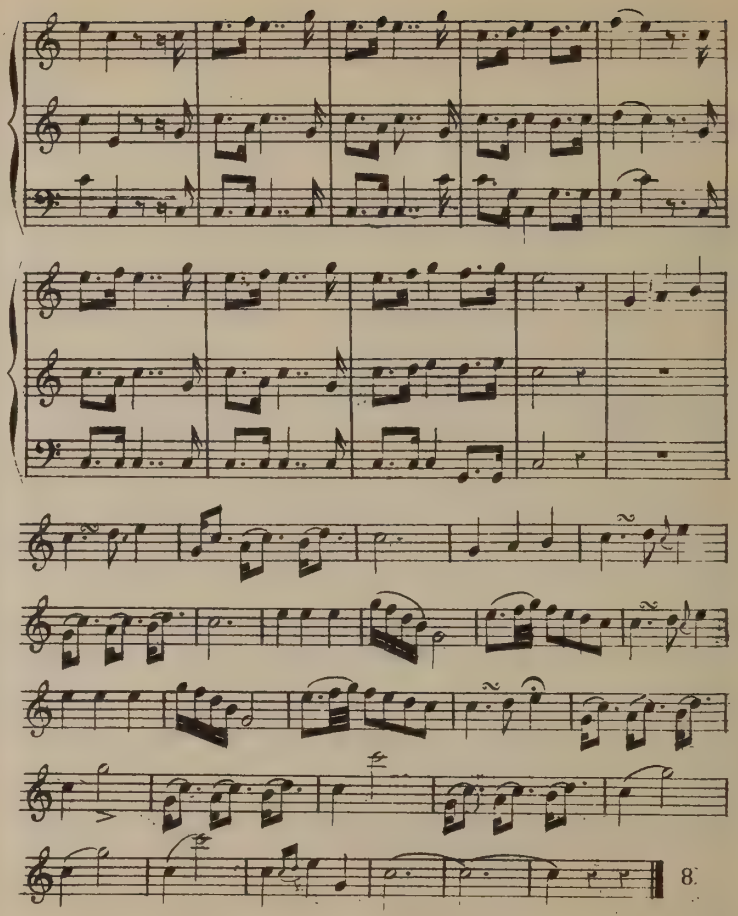
8

Allegretto.

Nº 2031.

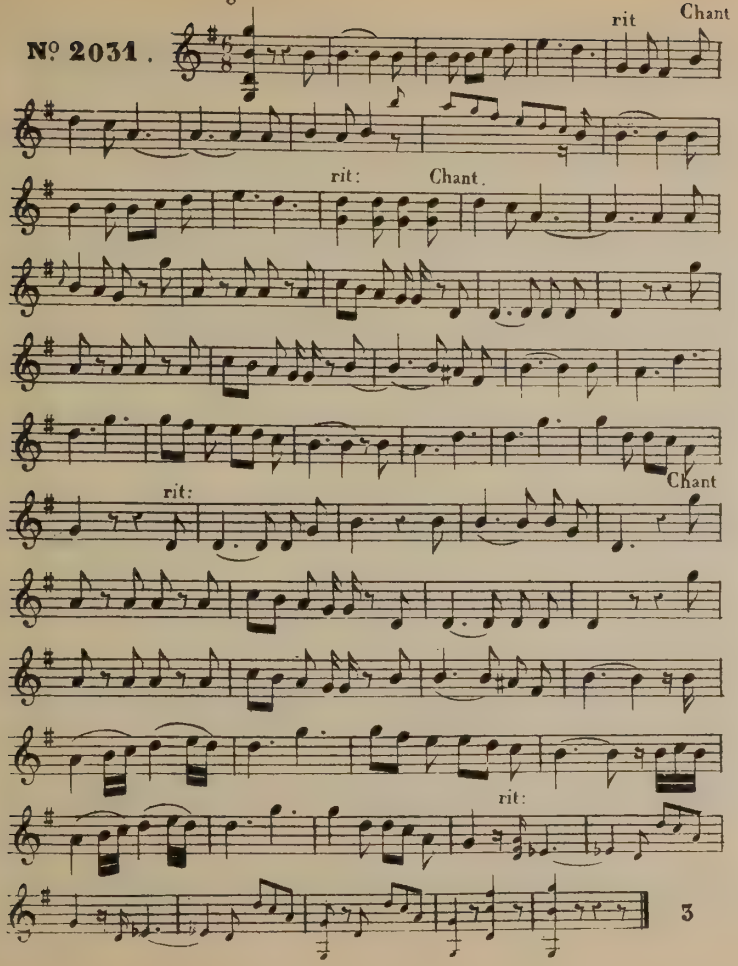

Allegro

Nº 2032.

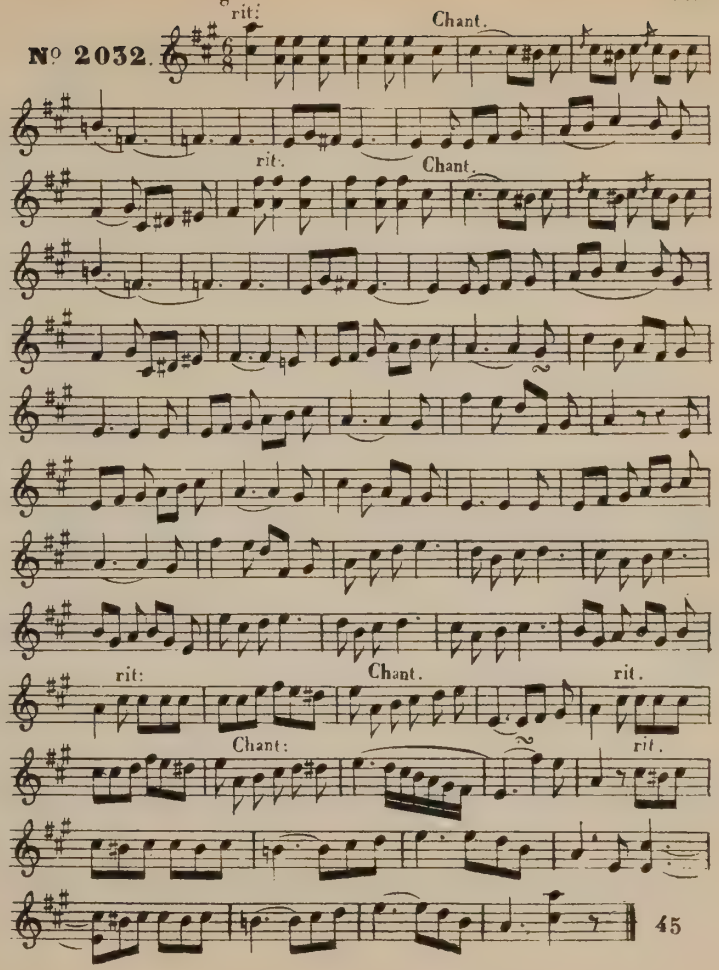

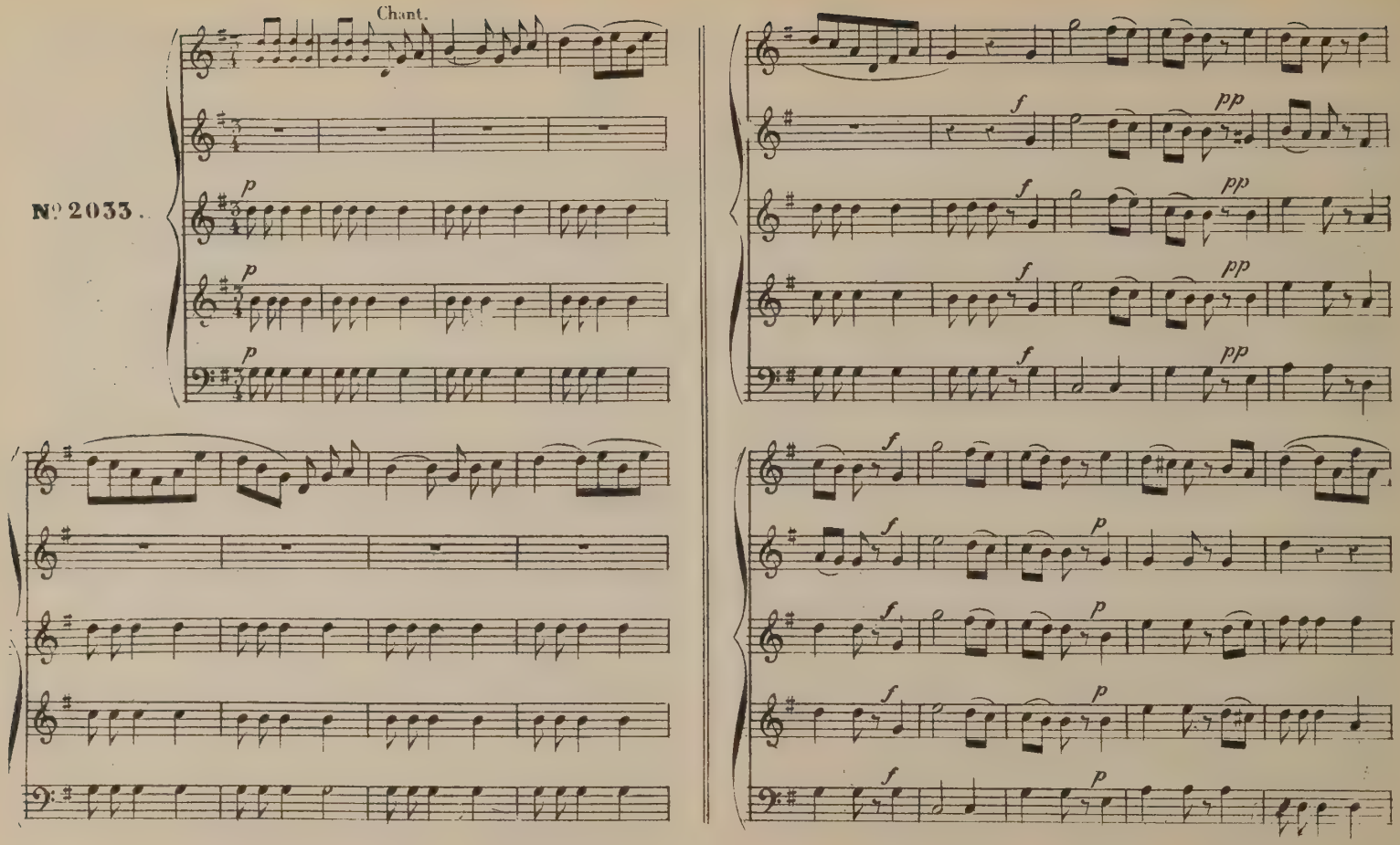
Chant.
N° 2033.
p
f
pp

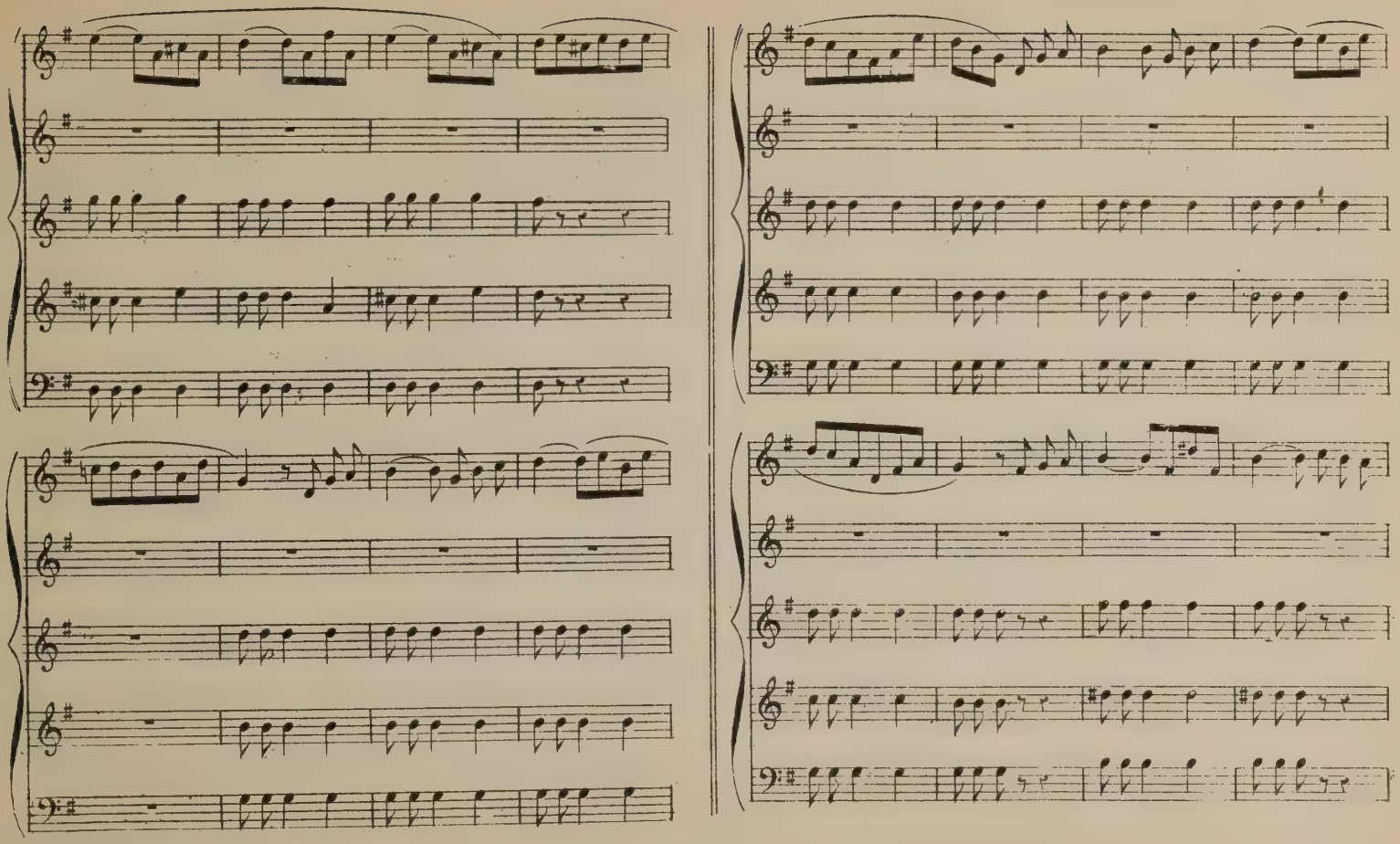

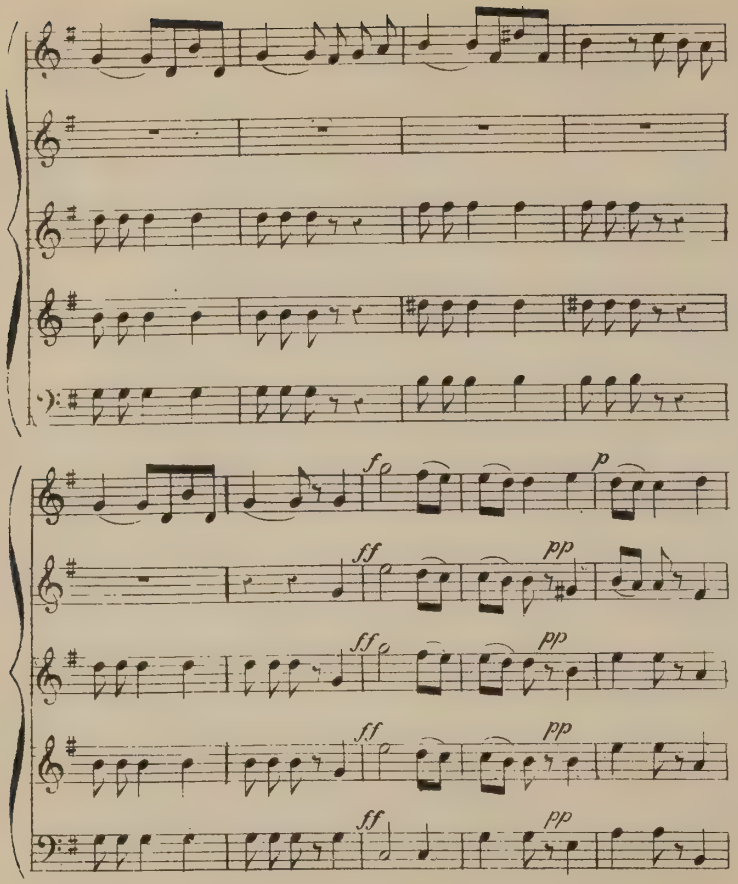
f
p
ff
pp
ff
pp
ff
pp
ff
pp

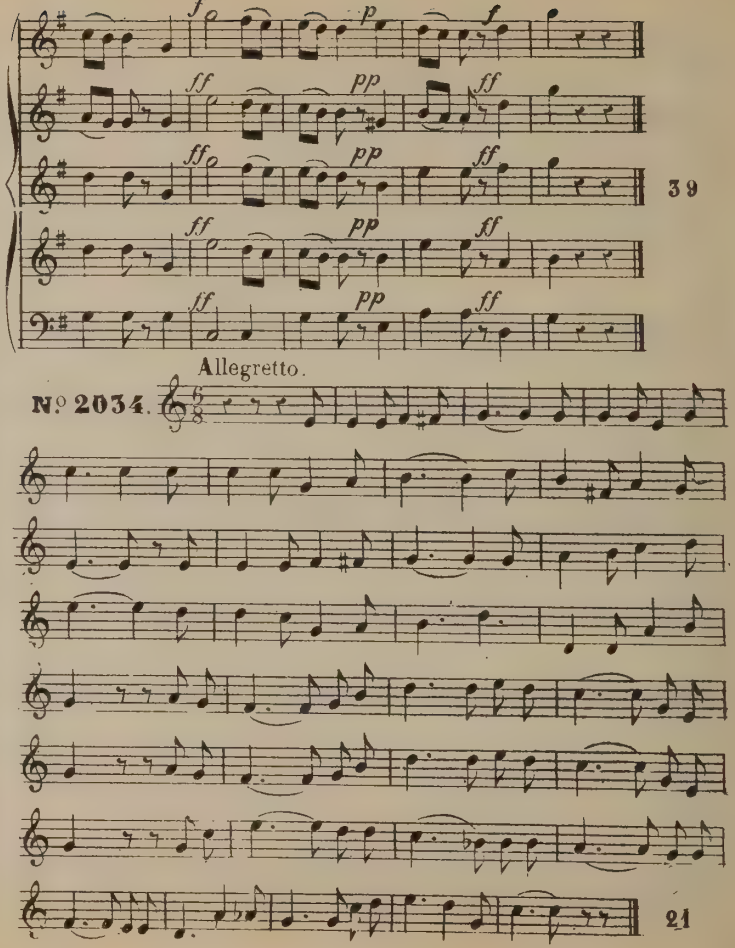
f
p
f
ff
pp
ff
ff
pp
ff
ff
pp
ff
39
Allegretto.
№ 2034.
21

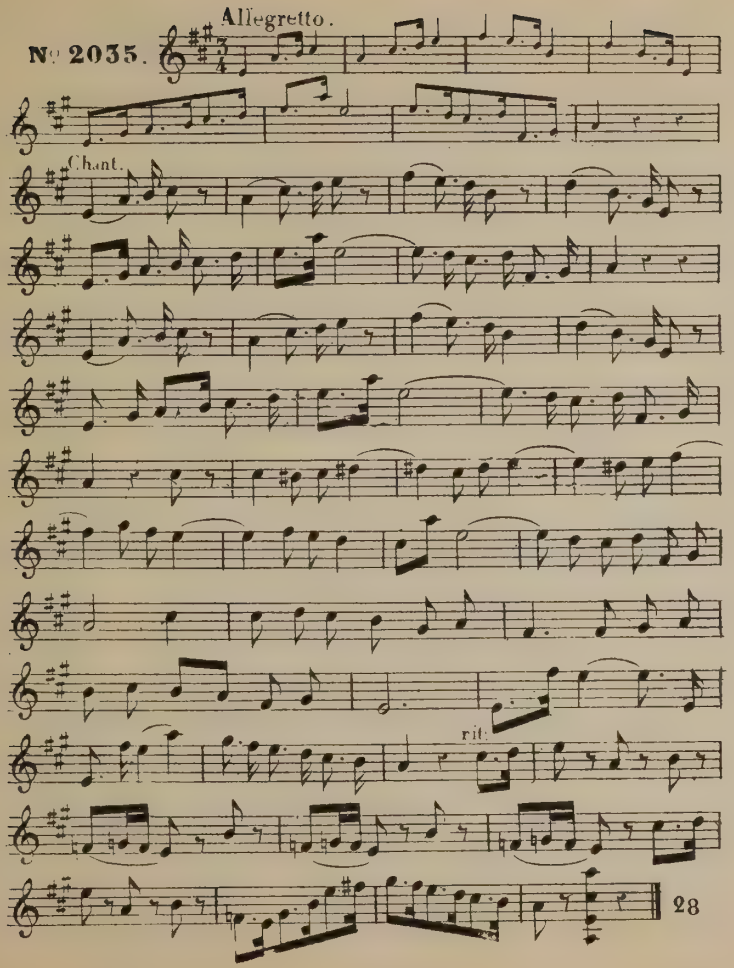
Allegretto.
N° 2035.
Chant.
rit.
28

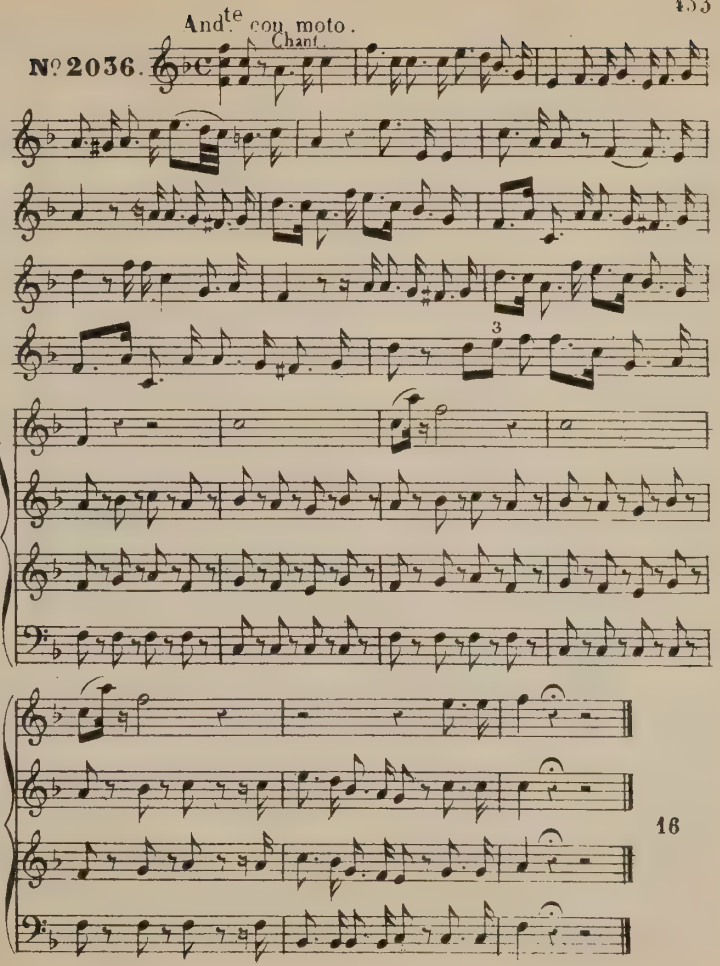
Andte con moto.
Chant.
N° 2036.
3
16

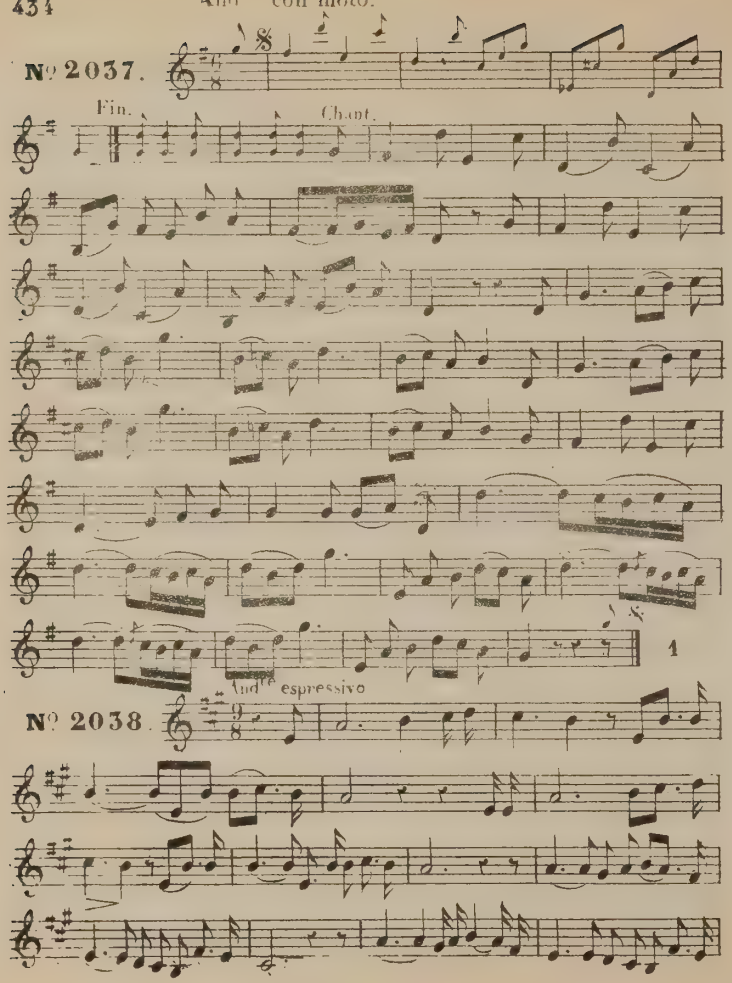
And^te con moto.
N° 2037.
Fin.
Chant.
1
And^te espressivo
N° 2038.

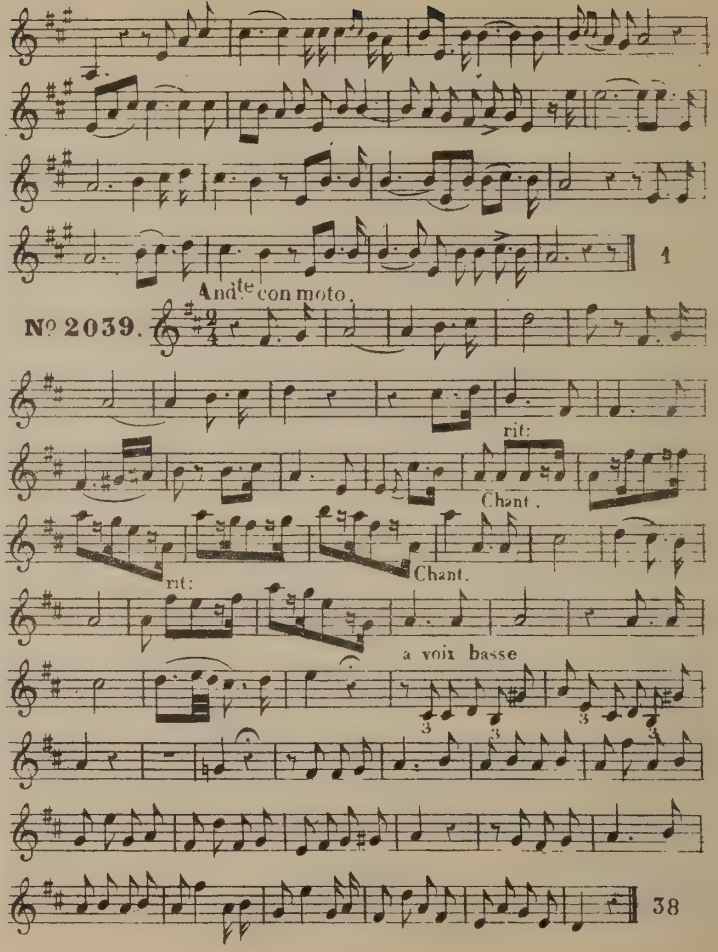
1
And^te con moto.
N° 2039.
rit:
Chant.
rit:
Chant.
a voix basse
38

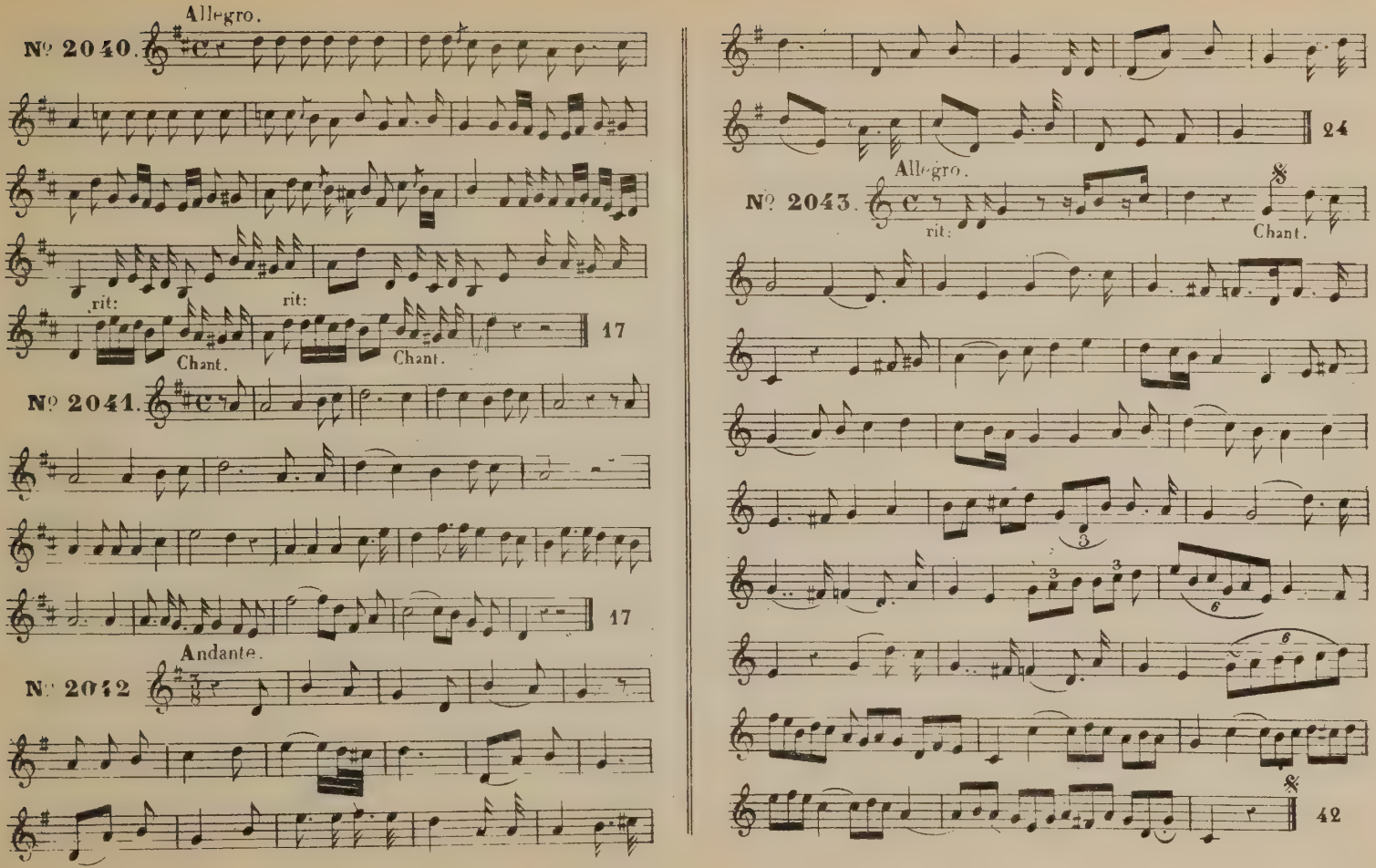
Nº 2040.
Allegro.
rit:
rit:
Chant.
Chant.
17
Nº 2041.
17
Nº 2042
Andante.
24
Nº 2043.
Allegro.
rit:
Chant.
42

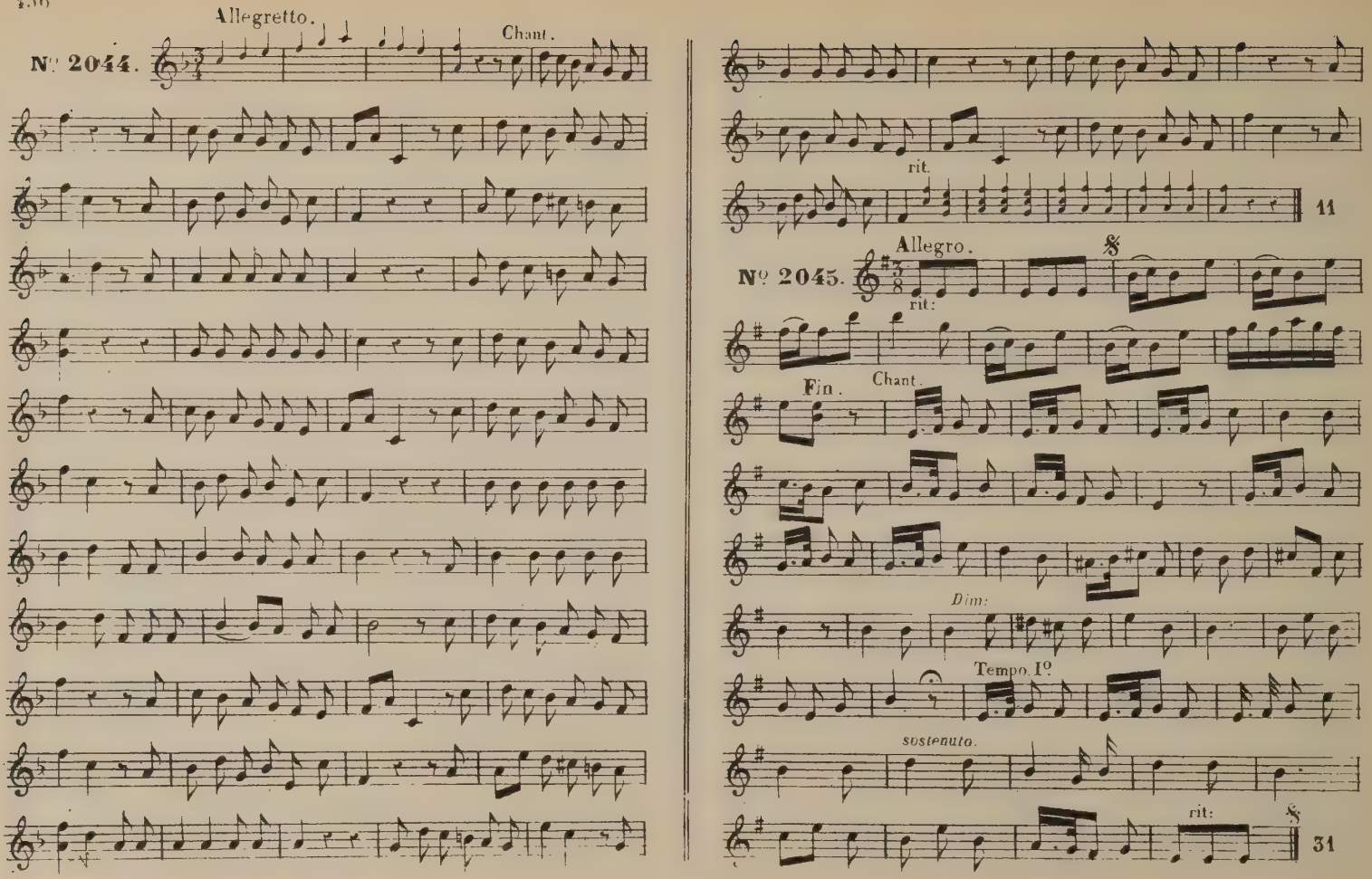
Allegretto.
Chant.
N° 2044.
rit.
11
Allegro.
N° 2045.
rit:
Fin.
Chant.
Dim:
Tempo I°
sostenuto.
rit:
31

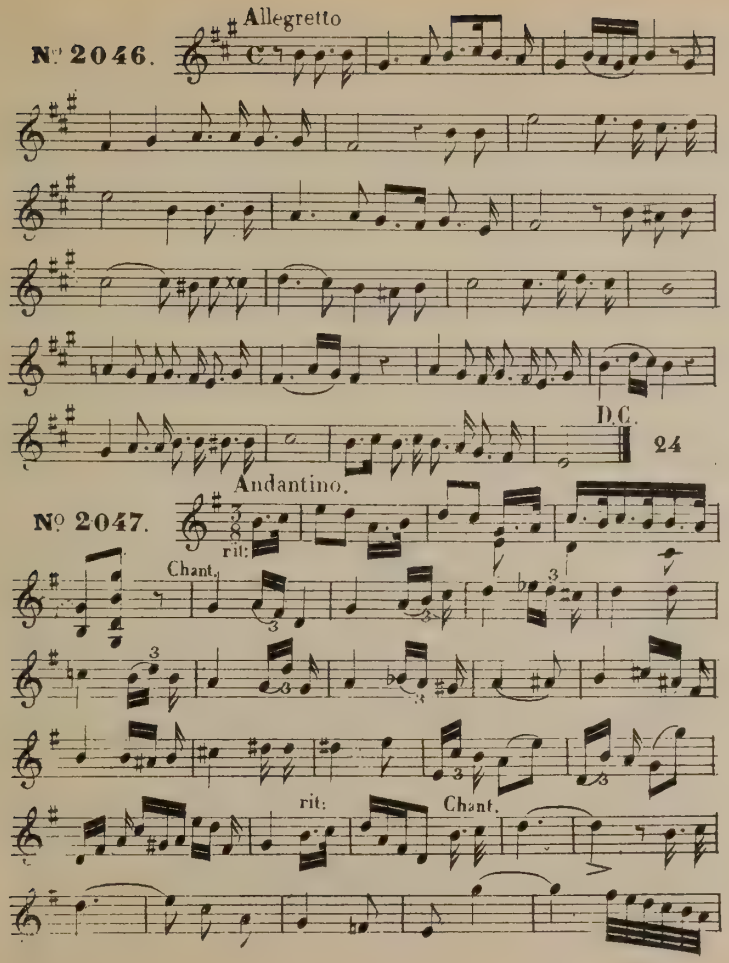
Allegretto
Nº 2046.
D.C.
24
Andantino.
Nº 2047.
rit:
Chant.
rit:
Chant.

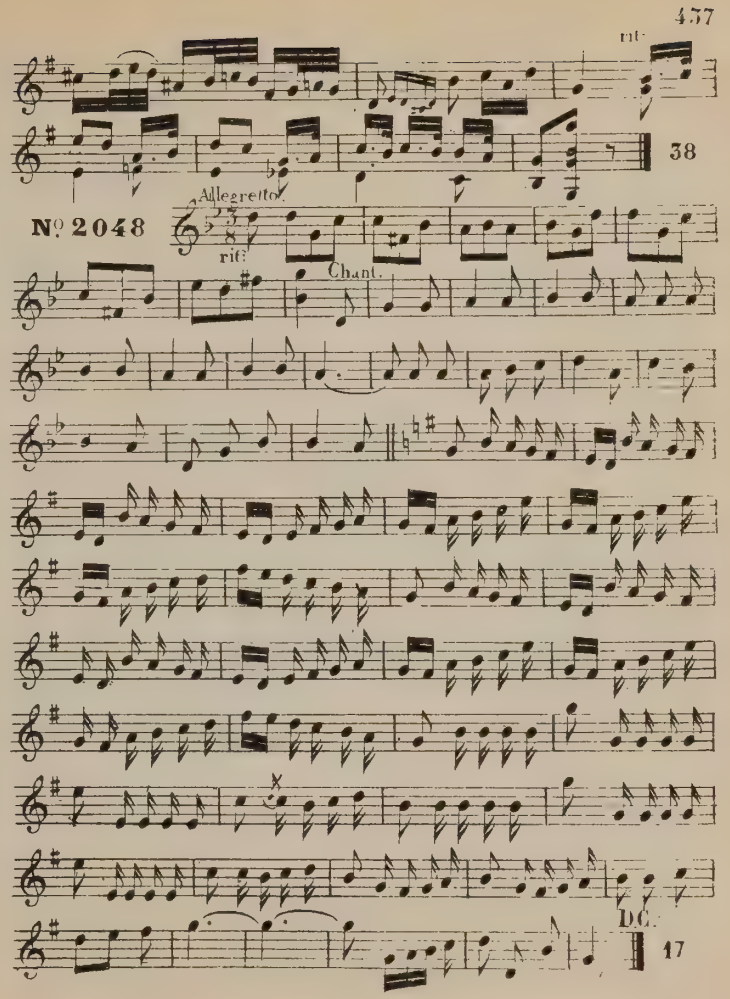
rit:
38
Allegretto.
Nº 2048
rit:
Chant.
D.C.
17

Allegretto.

N° 2049

13

Allegretto.

N° 2050

D.C.

35

Allegretto.

N° 2051.

rall.

rall. a volonté. D.C.

13

Allegretto.

N° 2052.

en ralentissant un peu. Tempo 1° D.C.

2

Andantino.

N° 2053.

30

Andantino.

N° 2054.

D.C.

1

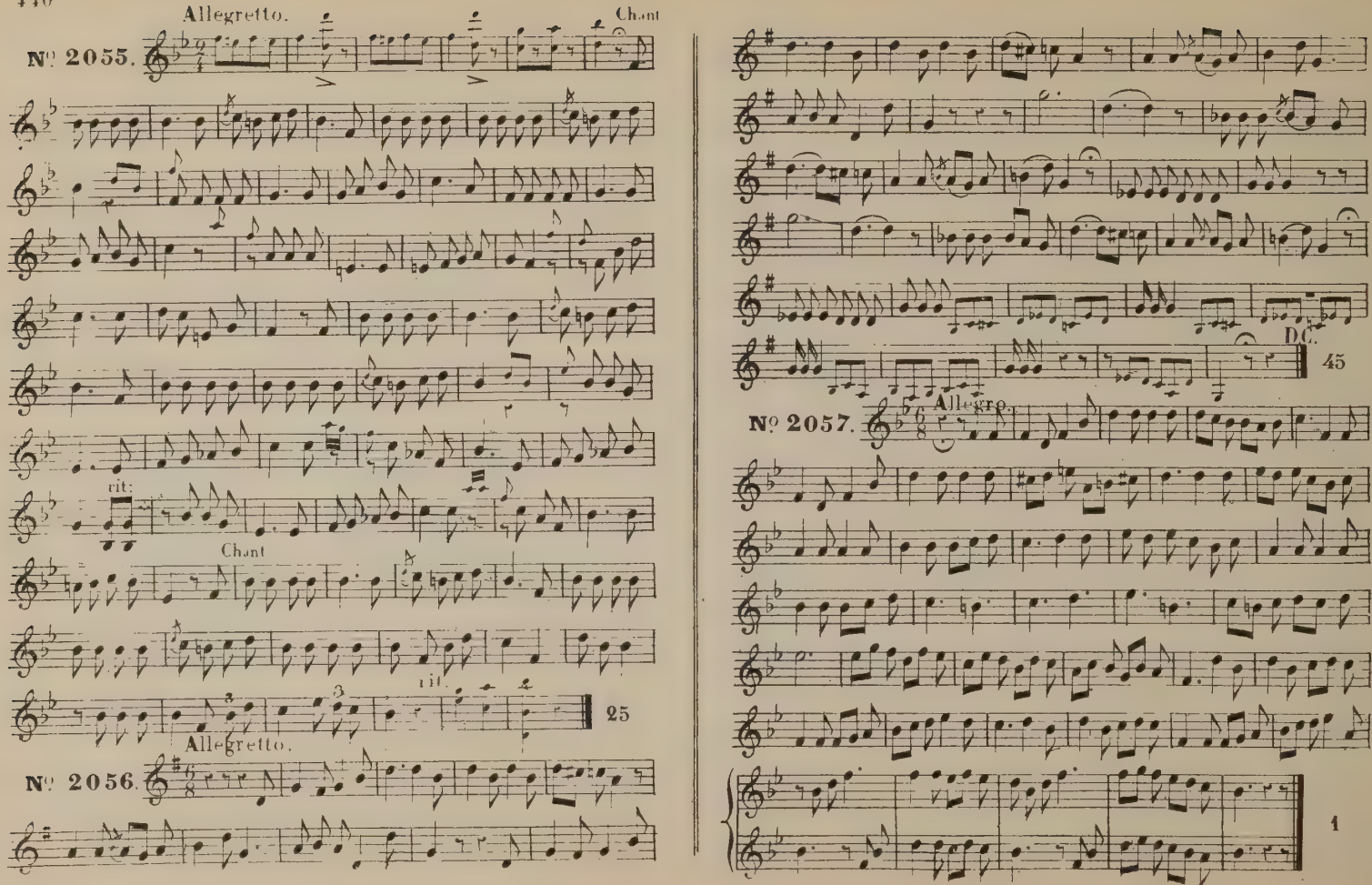
Allegretto.
Chant
N° 2055.
rit.
Chant
rit.
25
Allegretto.
N° 2056.
45
D.C.
Allegro.
N° 2057.
1

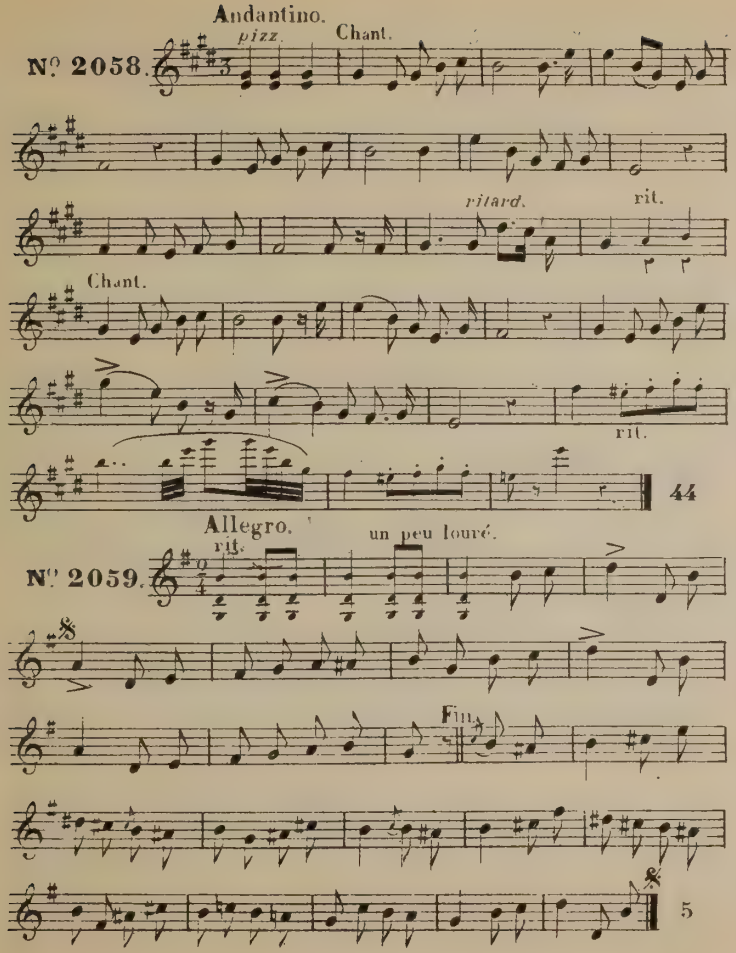
Andantino.
pizz.
Chant.
Nº 2058.
ritard.
rit.
Chant.
rit.
44
Allegro.
rit.
un peu louré.
Nº 2059.
Fin.
5

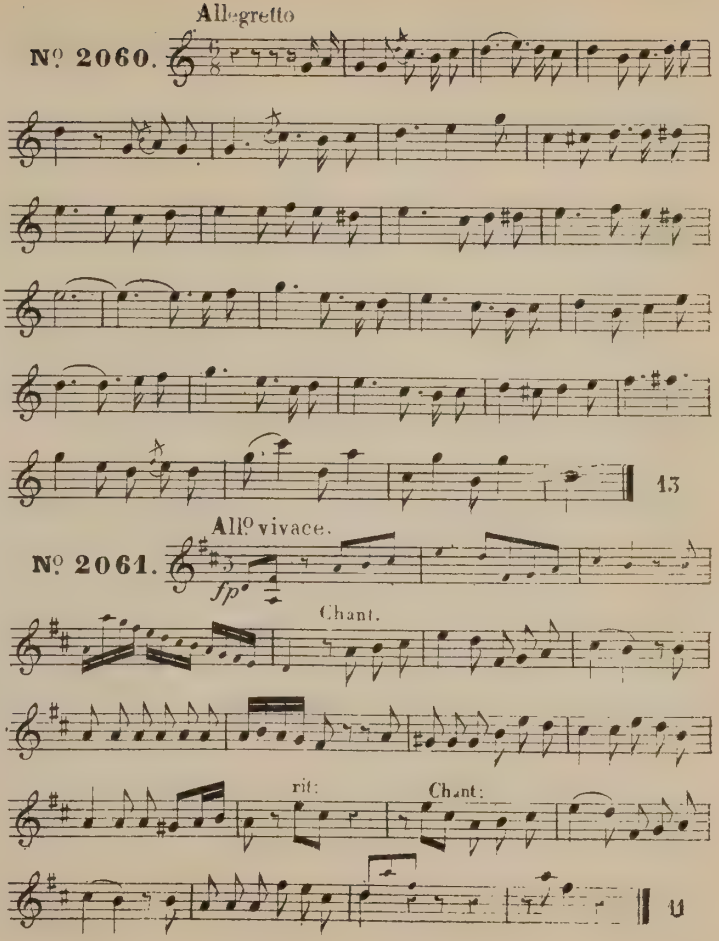
Allegretto
Nº 2060.
13
Allº vivace.
Nº 2061.
fp
Chant.
rit.
Chant.
11

Allegretto

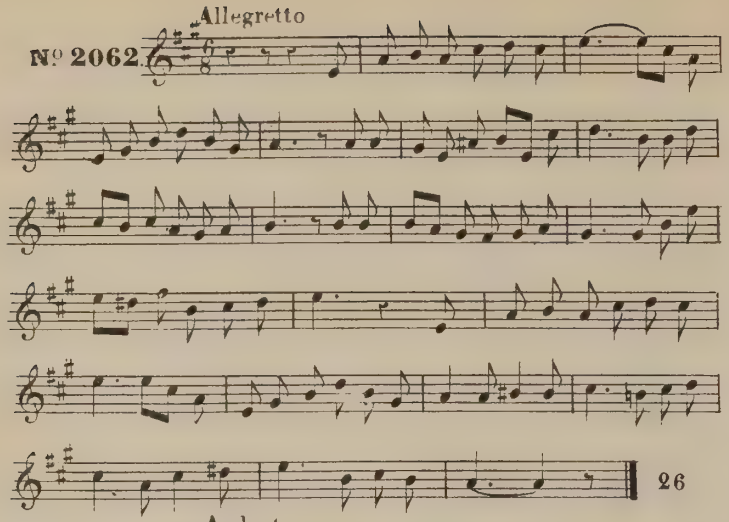

Andante.

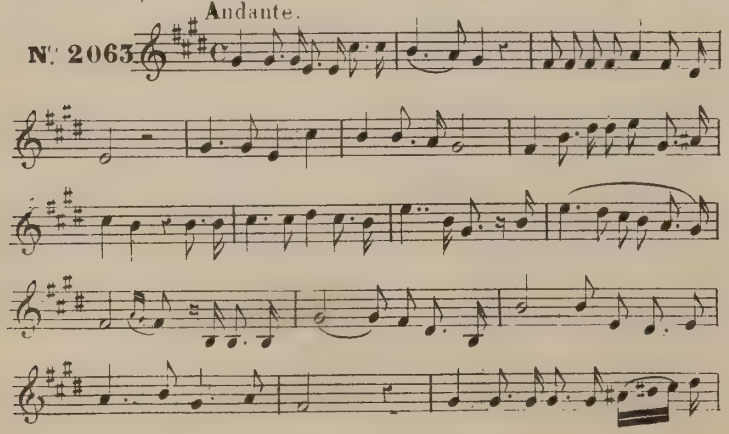

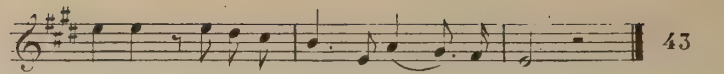

Allegretto.

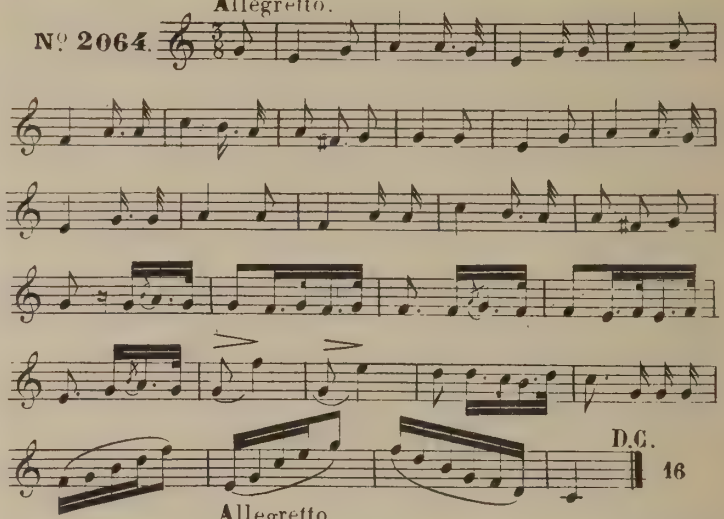

Allegretto.

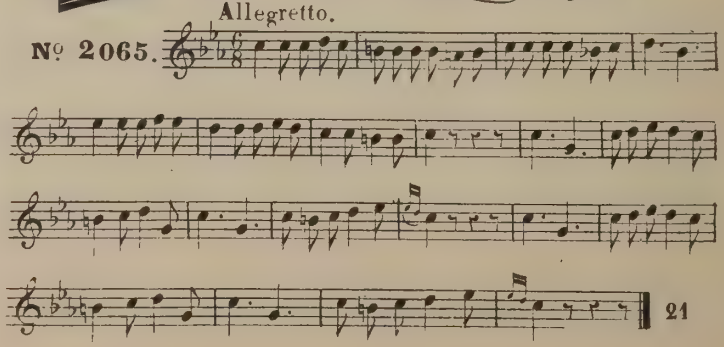

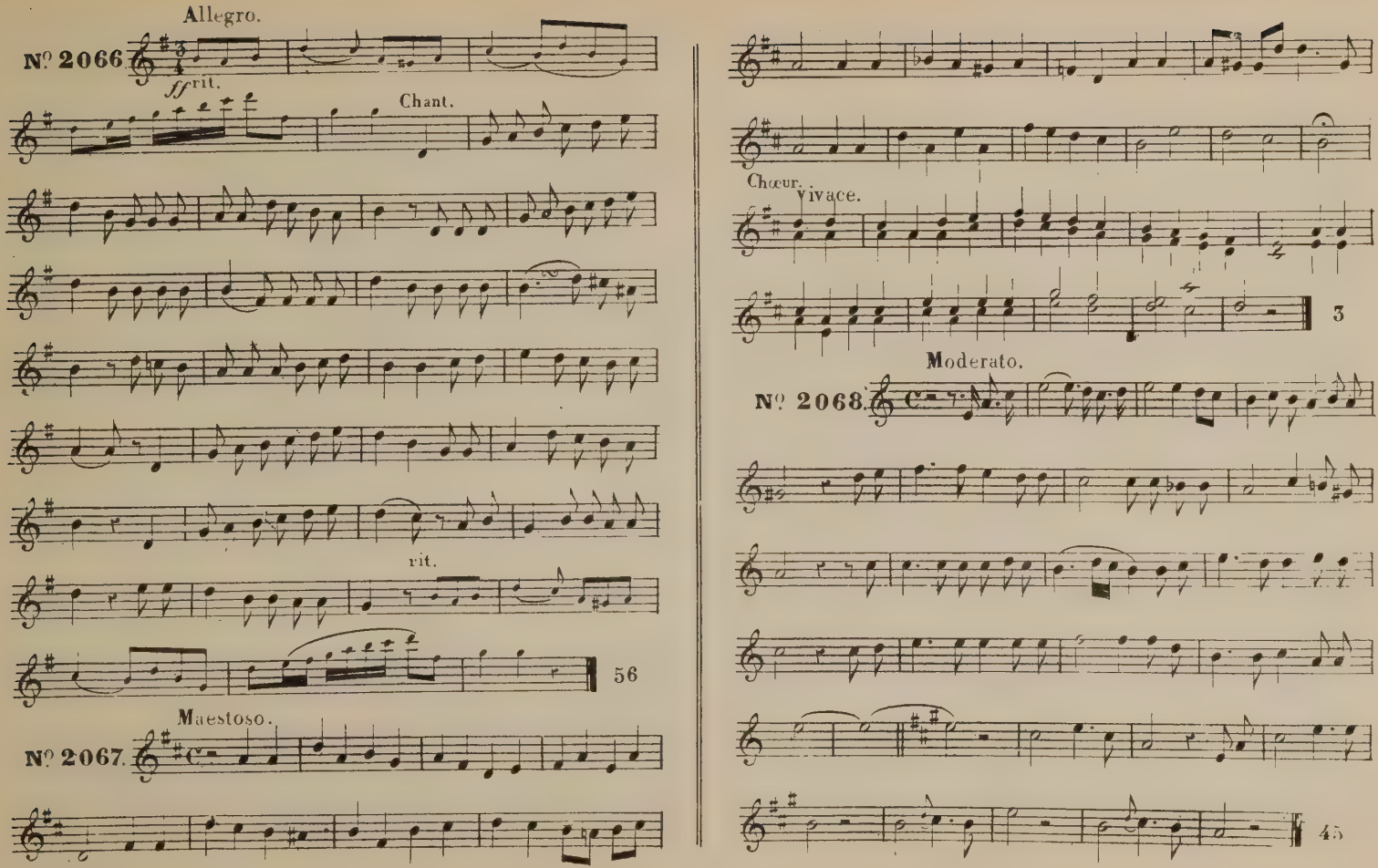
Allegro.
Nº 2066.
ff rit.
Chant.
rit.
56
Maestoso.
Nº 2067.
Chœur.
Vivace.
3
Moderato.
Nº 2068.
45

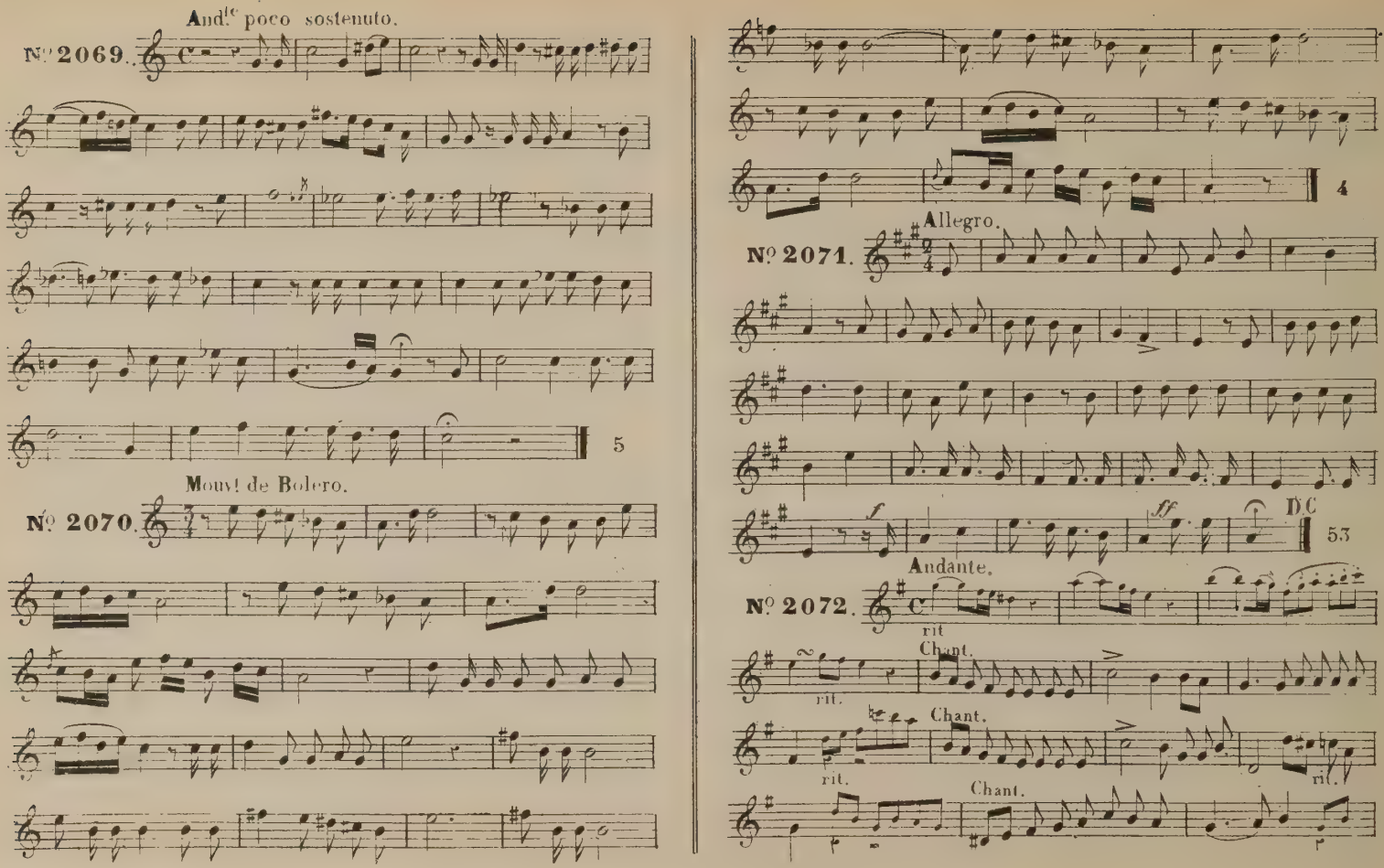
And.te poco sostenuto.
Nº 2069.
5
Mouvt de Bolero.
Nº 2070.
4
Allegro.
Nº 2071.
DC
53
Andante.
Nº 2072.
rit
Chant.
rit.
Chant.
rit.
Chant.
rit.

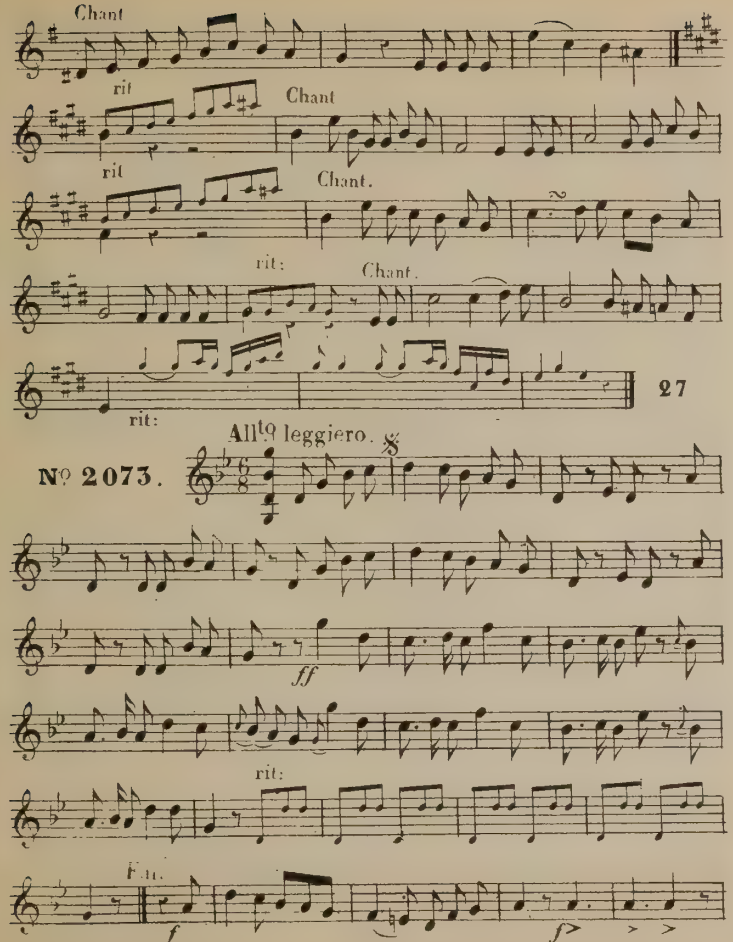
Chant
rit
Chant
rit
Chant.
rit:
Chant.
rit:
27
Nº 2073.
Allto leggiero.
ff
rit:
Fin.
f
f>

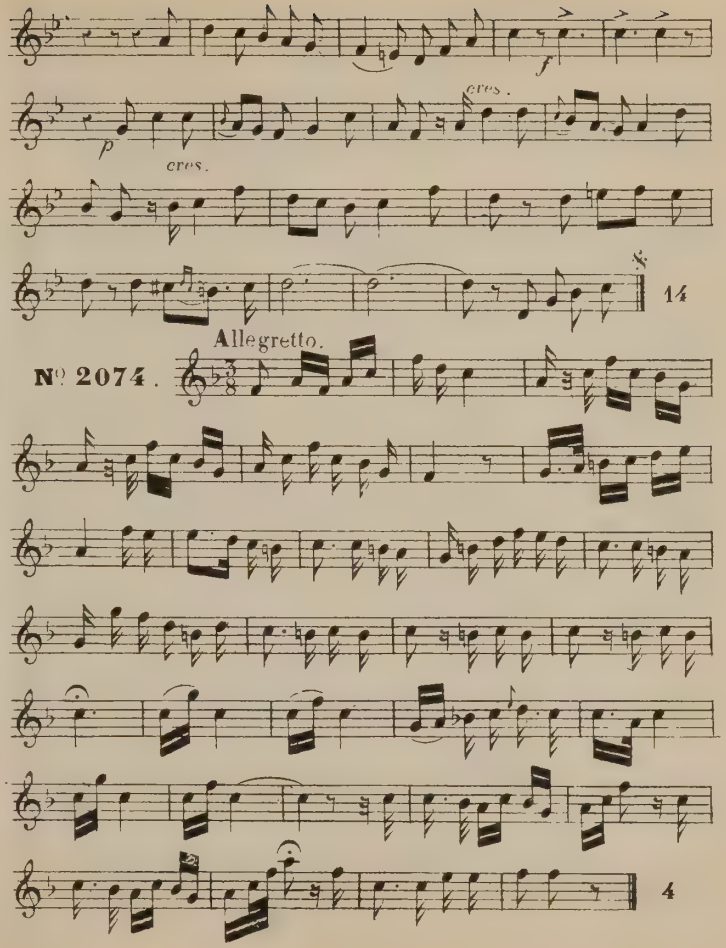
f
cres.
p
cres.
14
Nº 2074.
Allegretto.
4

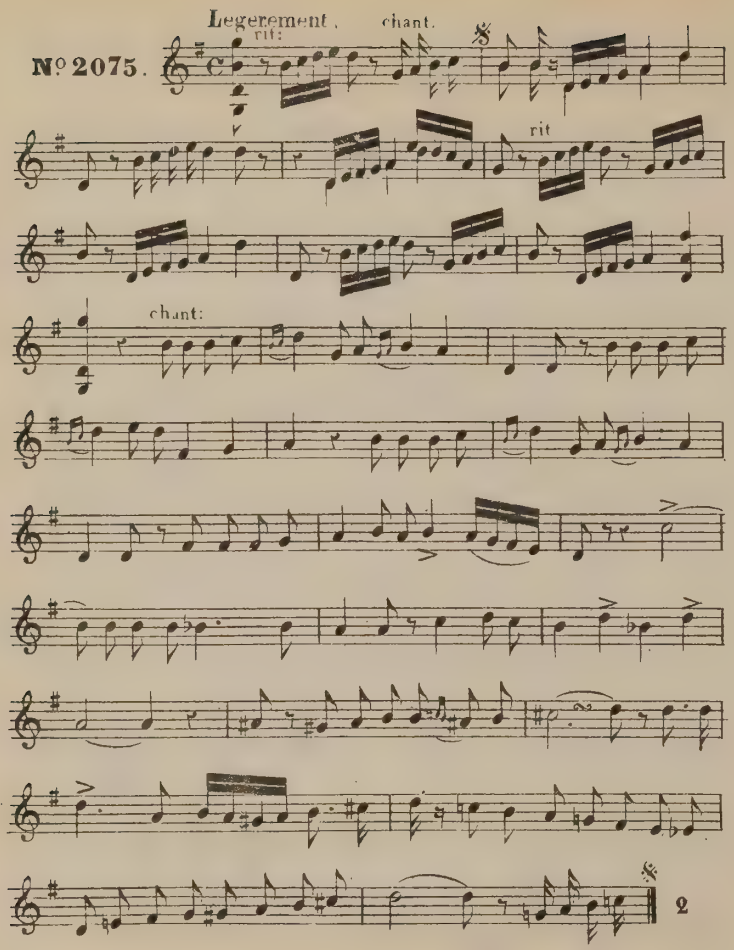
Legerement.
rit:
chant.
rit
chant:
2

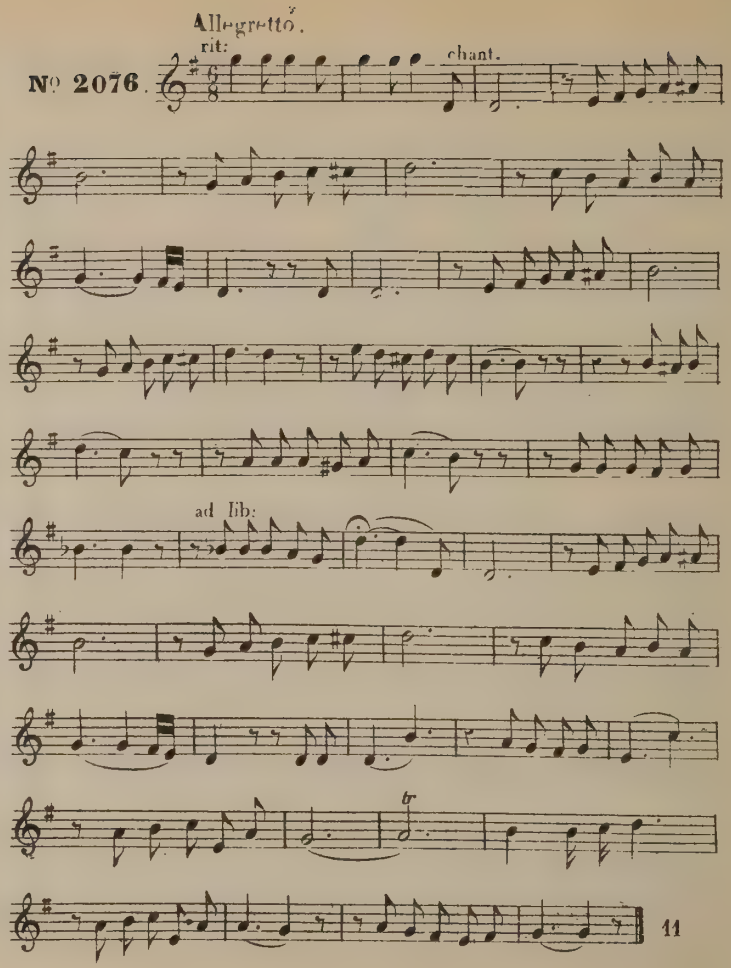
Allegretto.
rit:
chant.
ad lib:
11

Allegro non troppo.

Nº 2077.

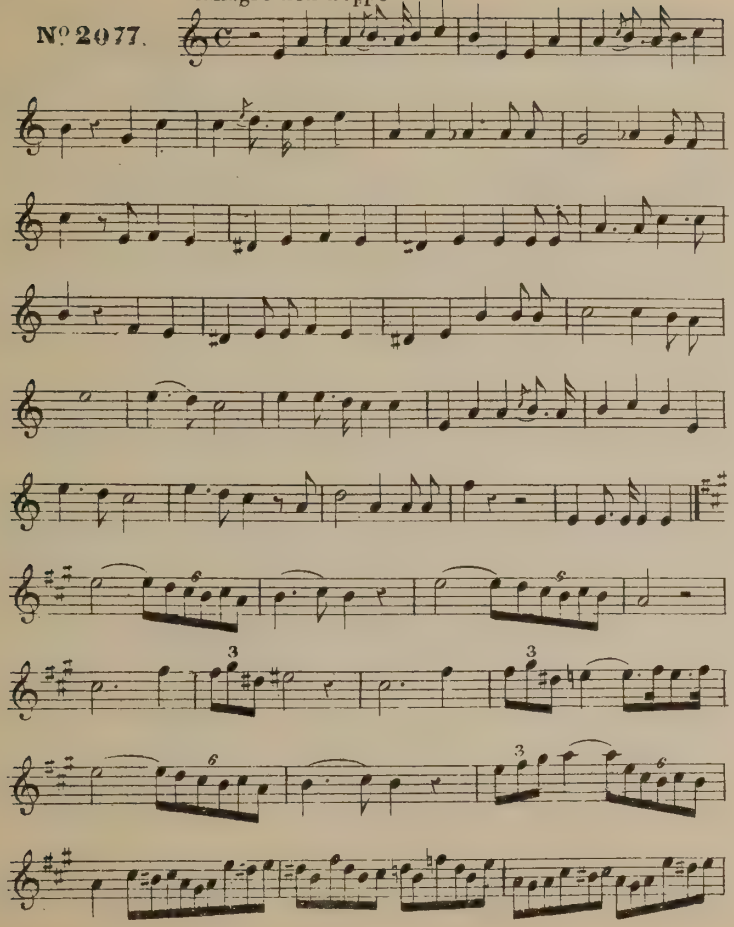

35

Allegro.

rit. chant.

Nº 2078.

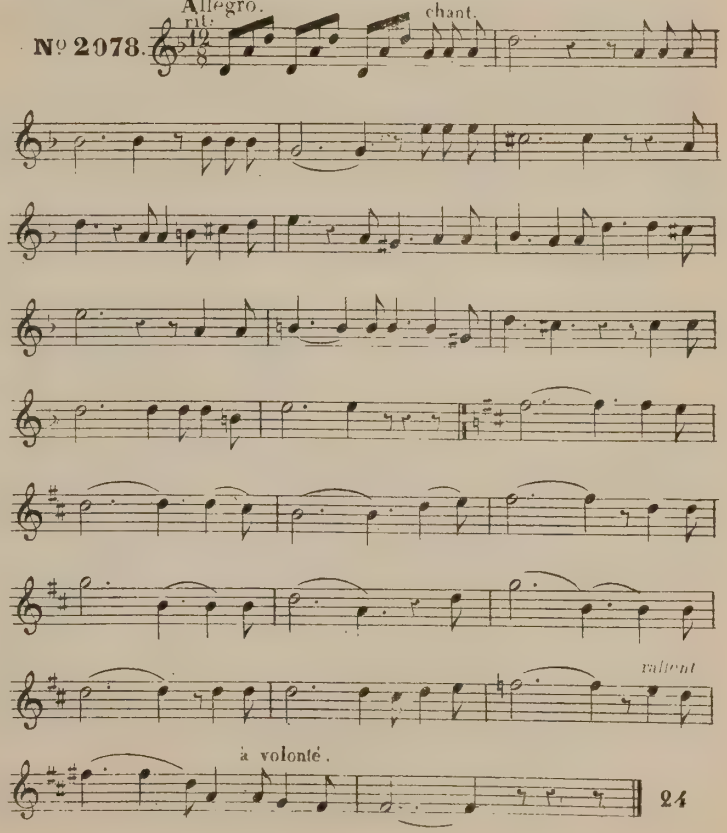

24

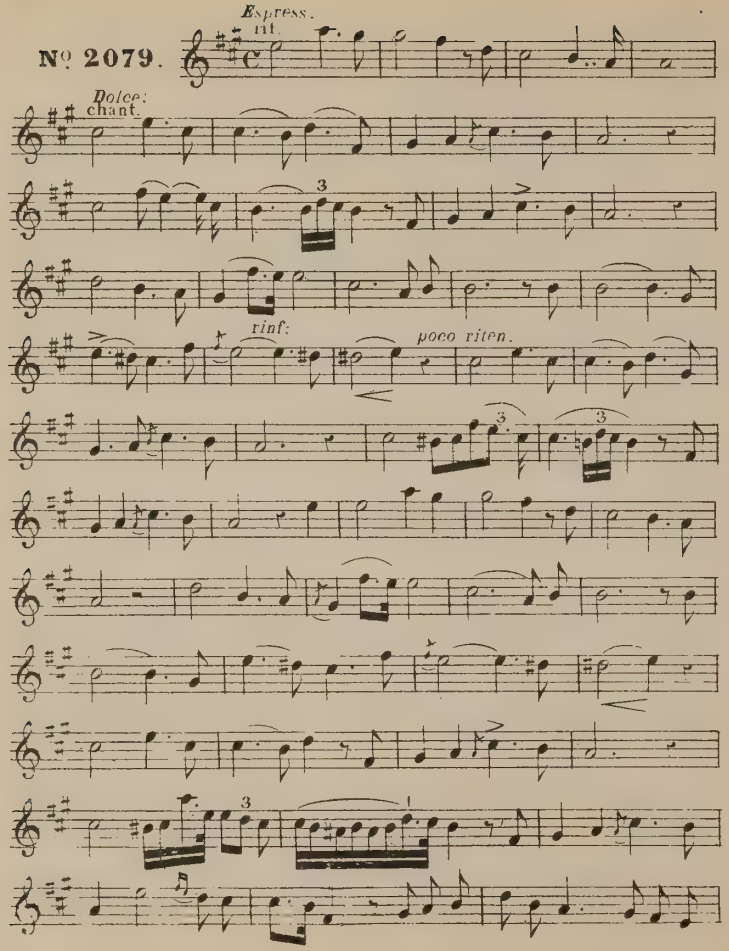
Nº 2079.
Espress.
rit.
Dolce: chant.
rinf:
poco riten.

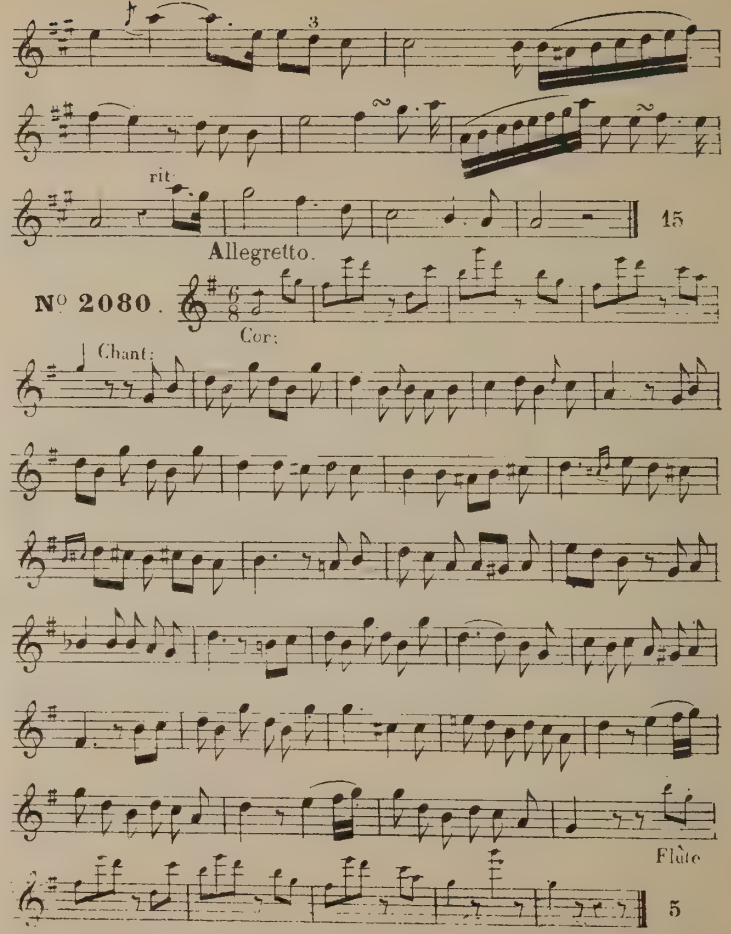
rit.
15
Allegretto.
Nº 2080.
Cor:
Chant:
Flûte
5

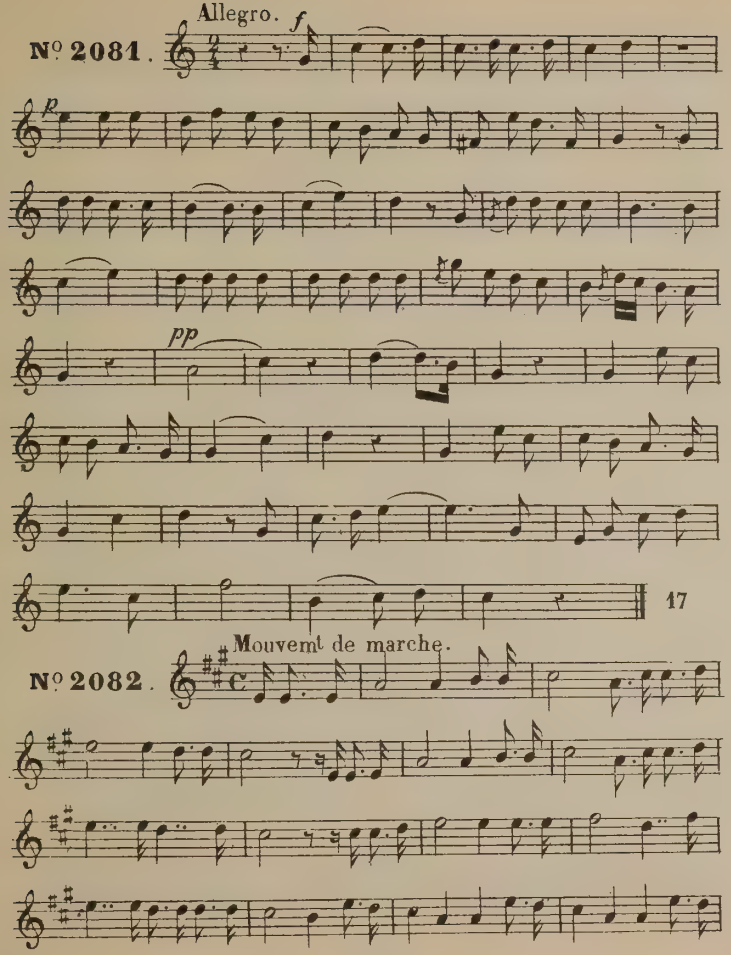
Allegro.
f
Nº 2081.
p
pp
17
Mouvemt de marche.
Nº 2082.

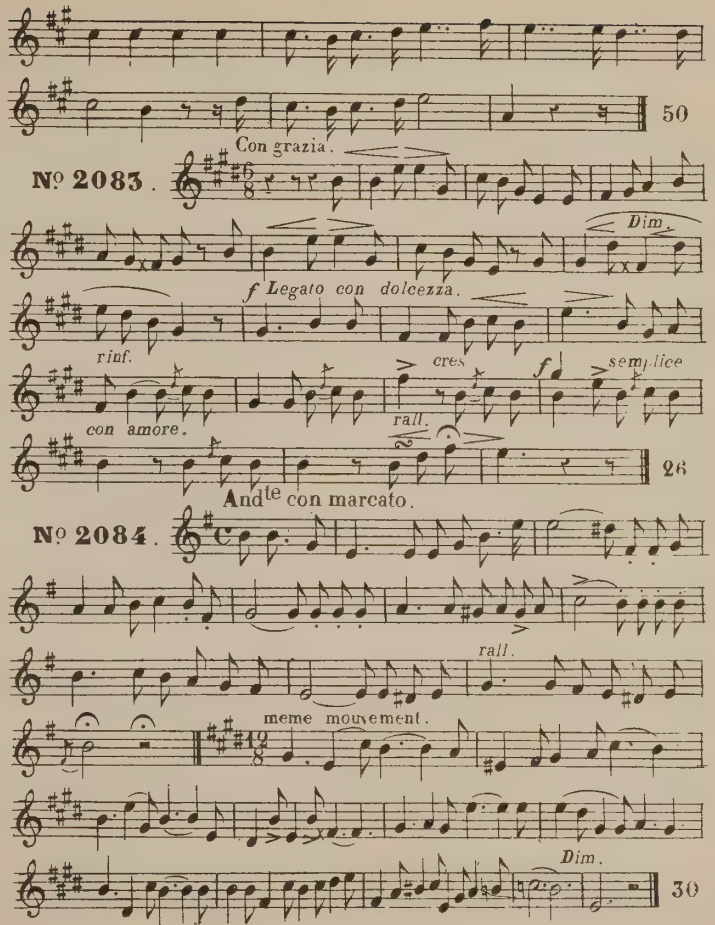
50
Con grazia.
Nº 2083.
Dim.
f Legato con dolcezza.
rinf.
cres
f
semplice
rall.
con amore.
26
And^te con marcato.
Nº 2084.
rall.
meme mouvement.
Dim.
30

And^te maestoso

N° 2085

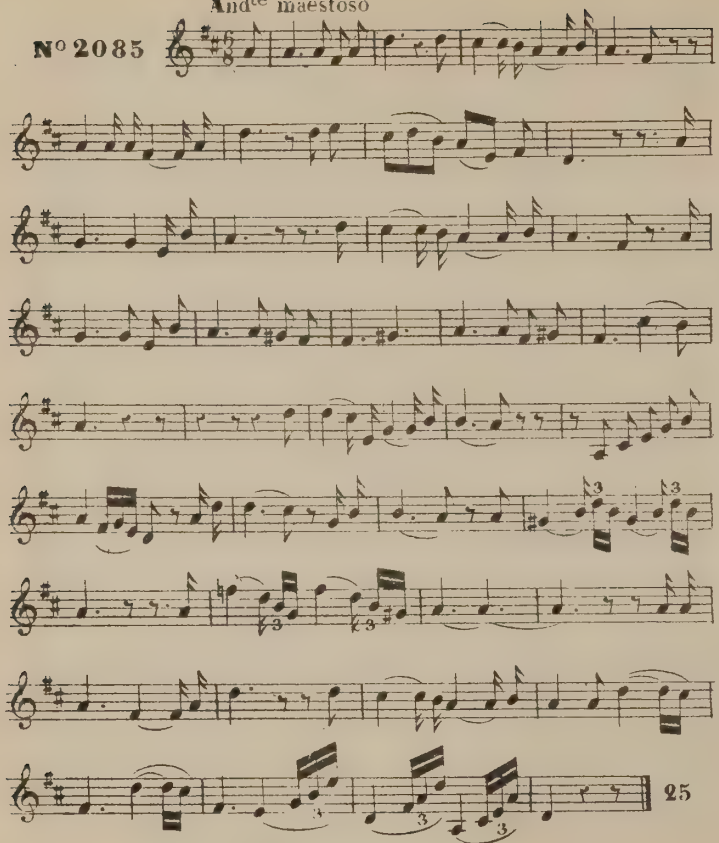

Andantino.

N° 2086

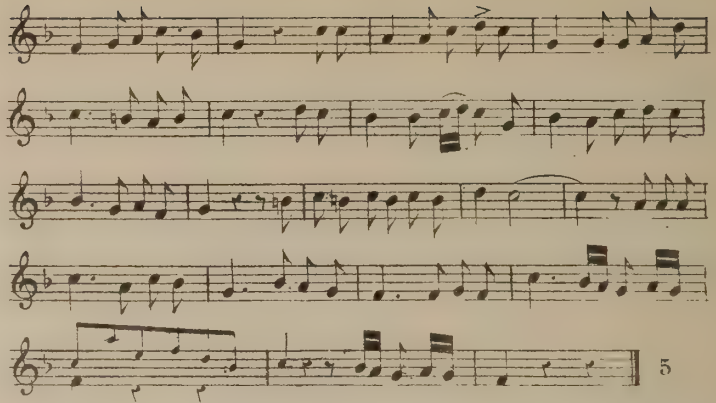

All° moderato

N° 2087

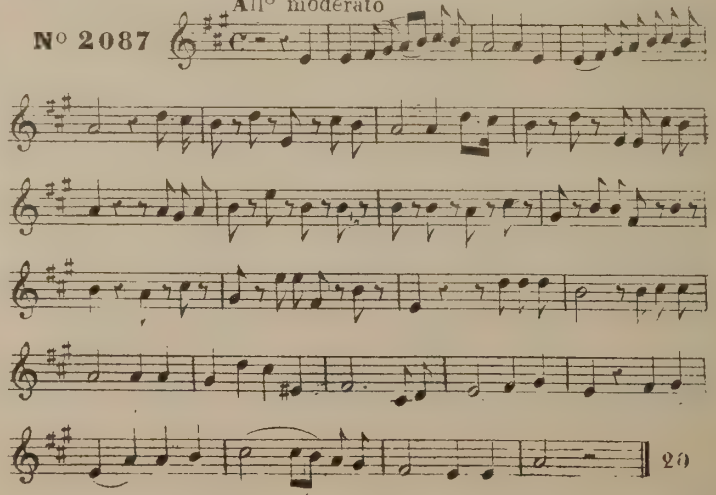

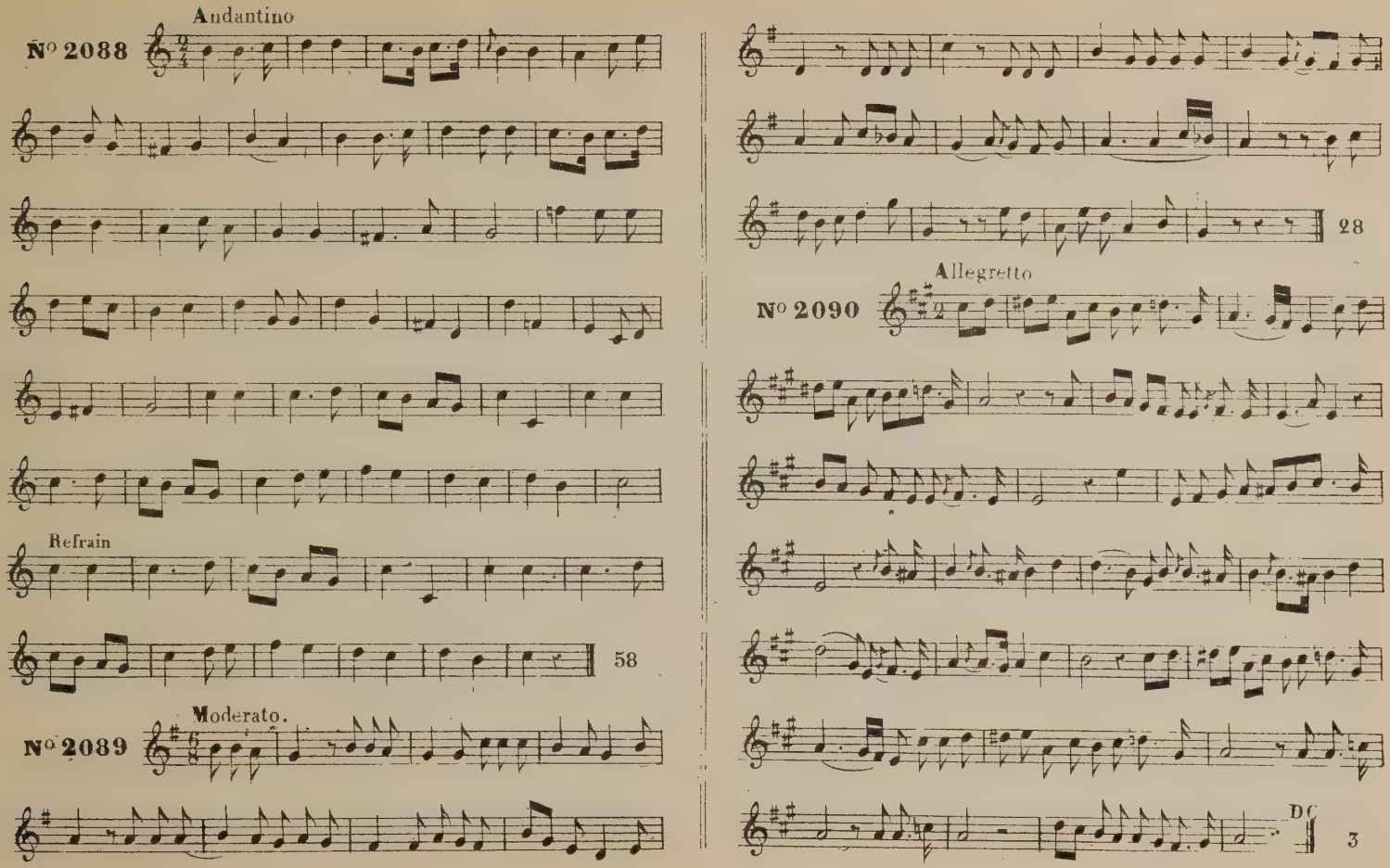
Andantino
N° 2088
Refrain
58
Moderato.
N° 2089
28
Allegretto
N° 2090
DC
3

Allegretto.

N° 2091.

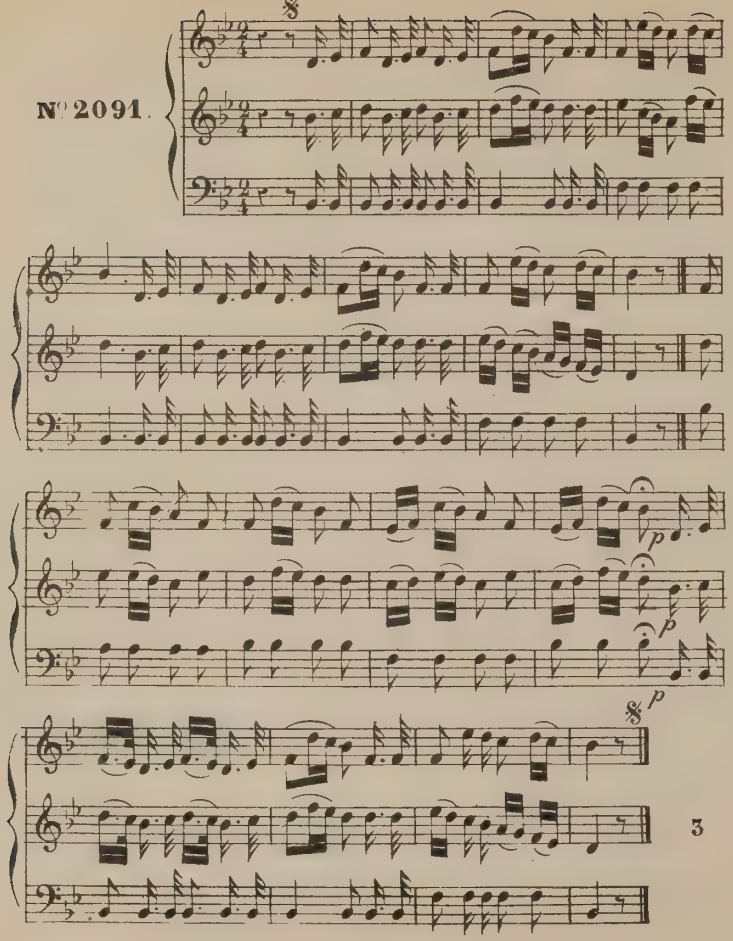

N° 2092.

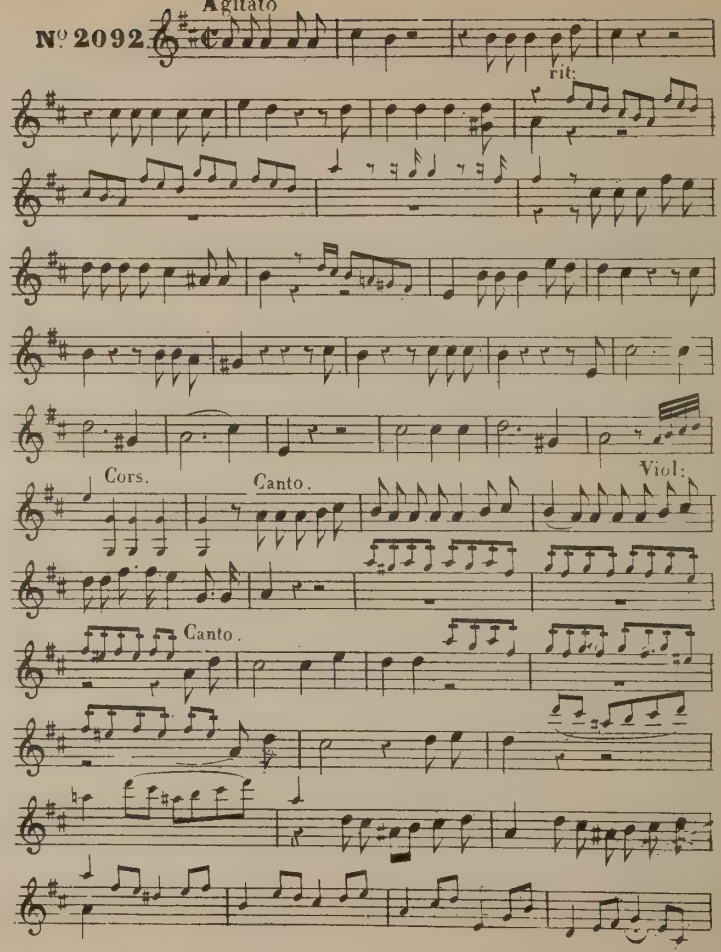

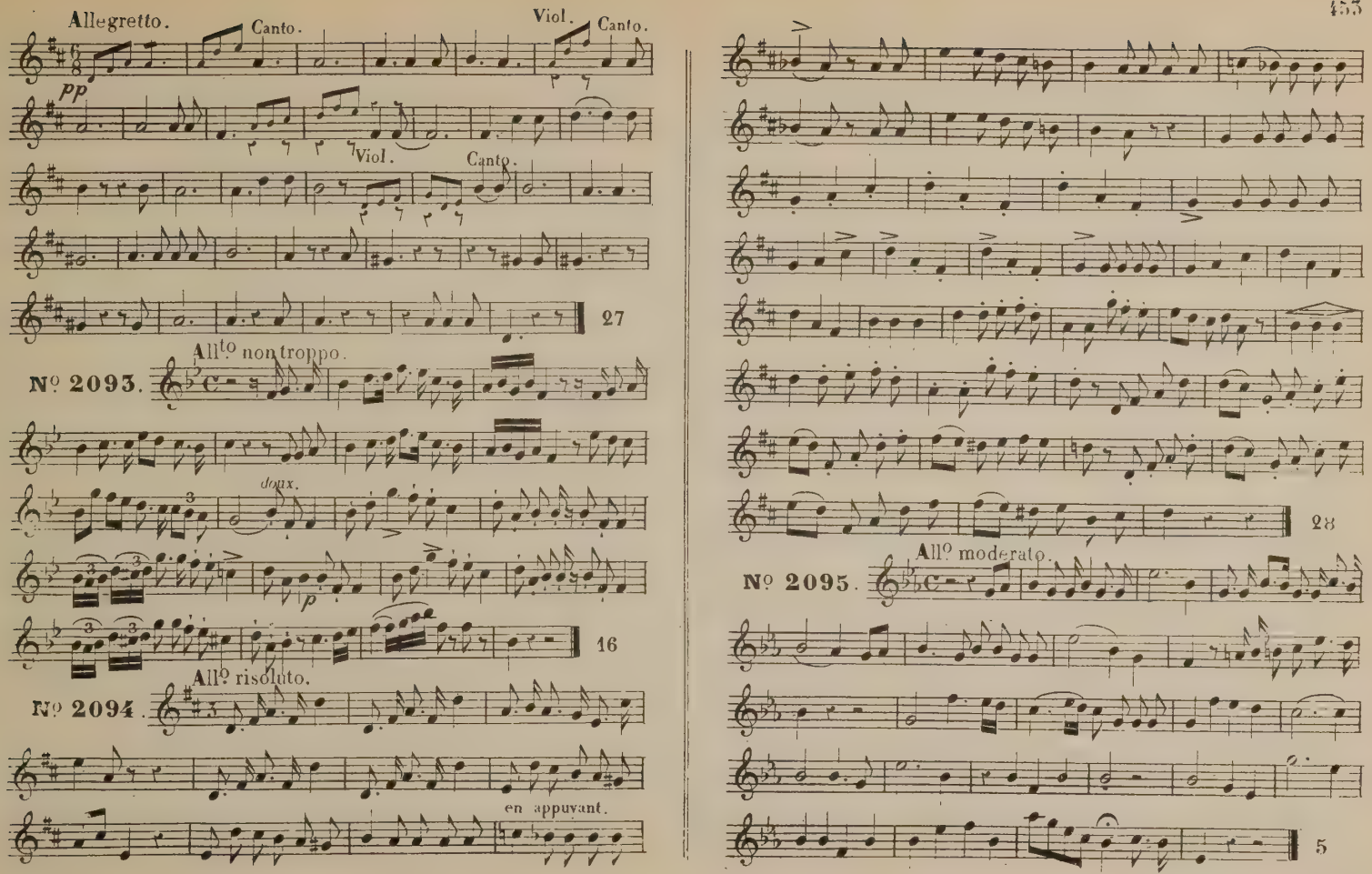
Allegretto.
Canto.
Viol.
Canto.
pp
Viol.
Canto.
27
Nº 2093.
Allto non troppo.
doux.
p
16
Nº 2094.
Allº risoluto.
en appuyant.
28
Nº 2095.
Allº moderato.
5

Andante.

Nº 2096.

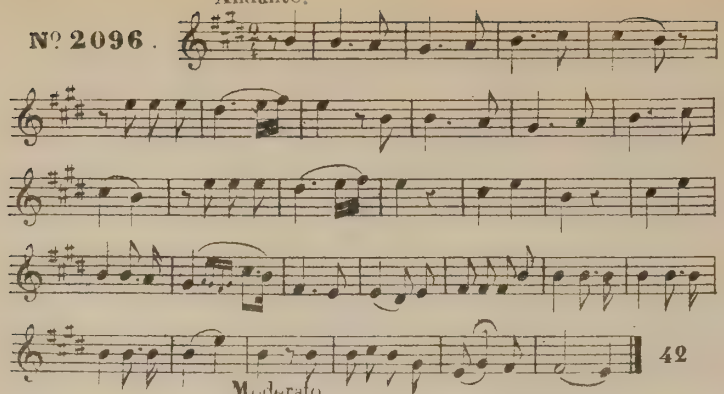

Moderato.

Nº 2097.

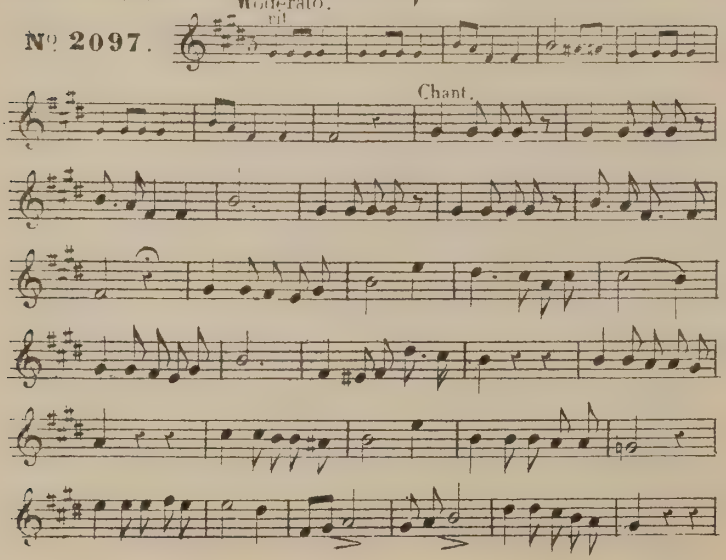

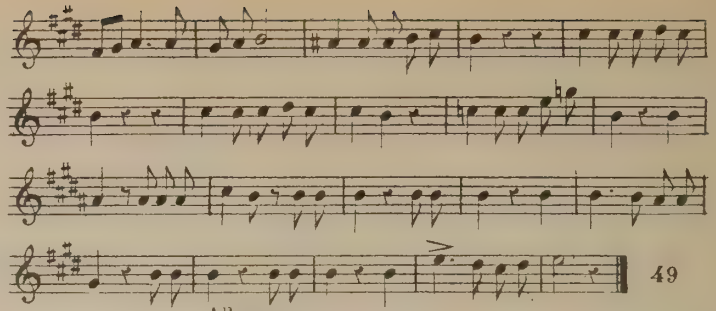

Allegretto.

Nº 2098.

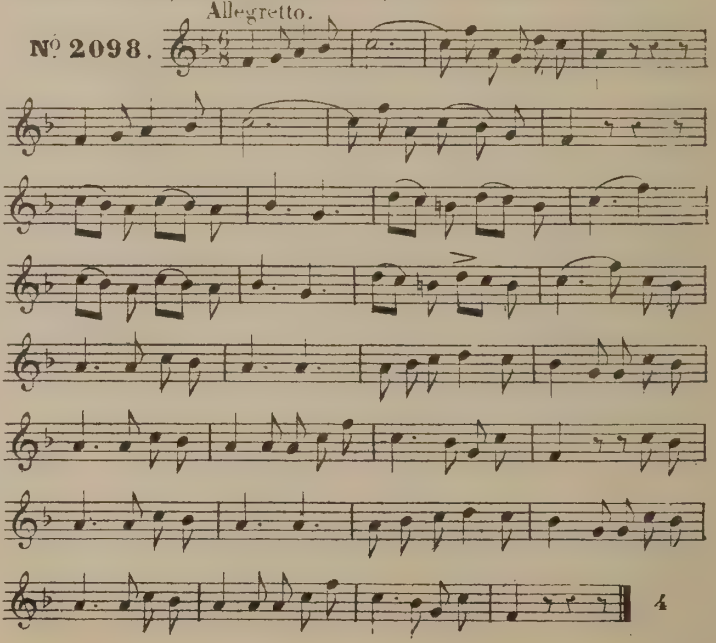

Allegro.

№ 2099.

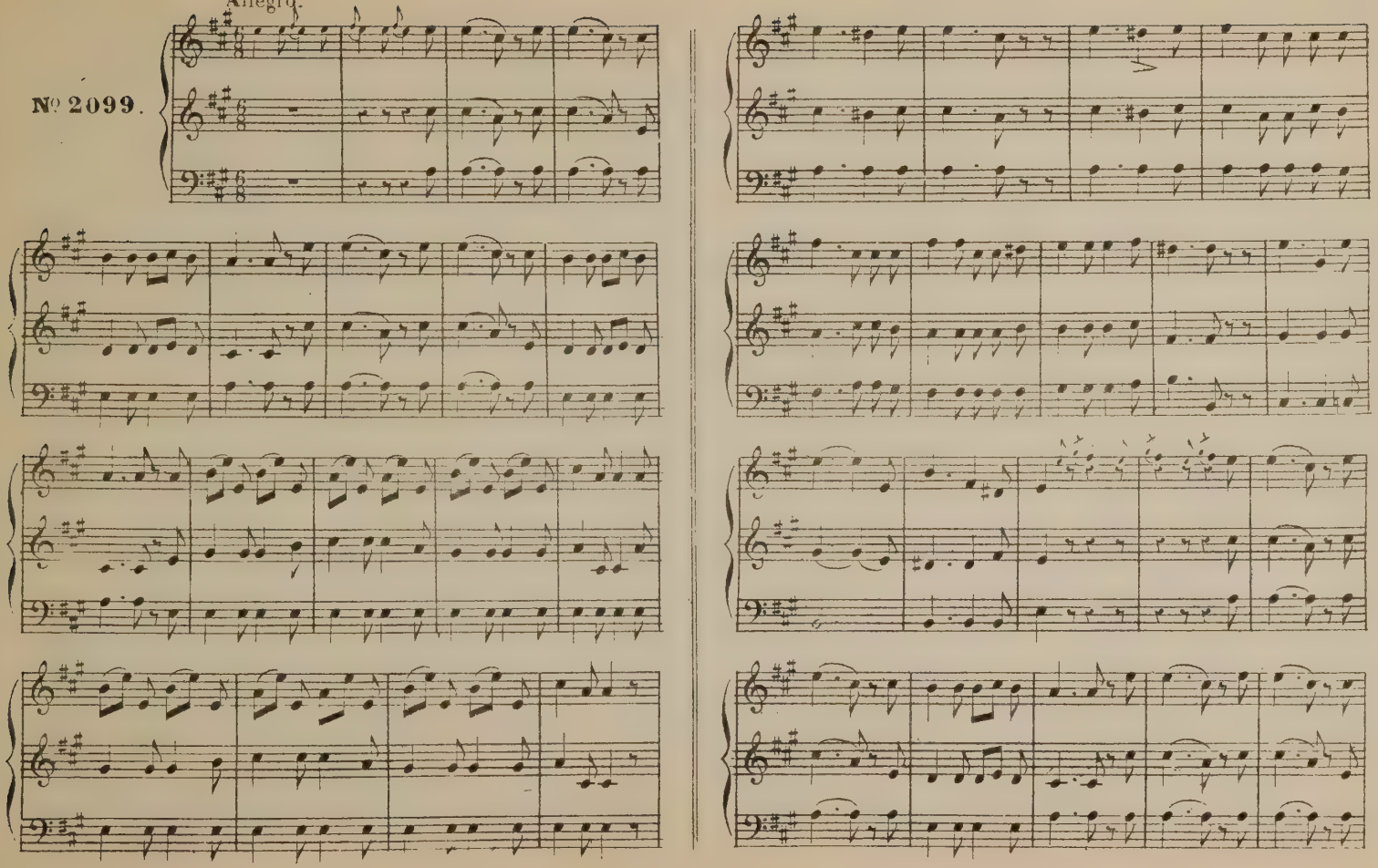

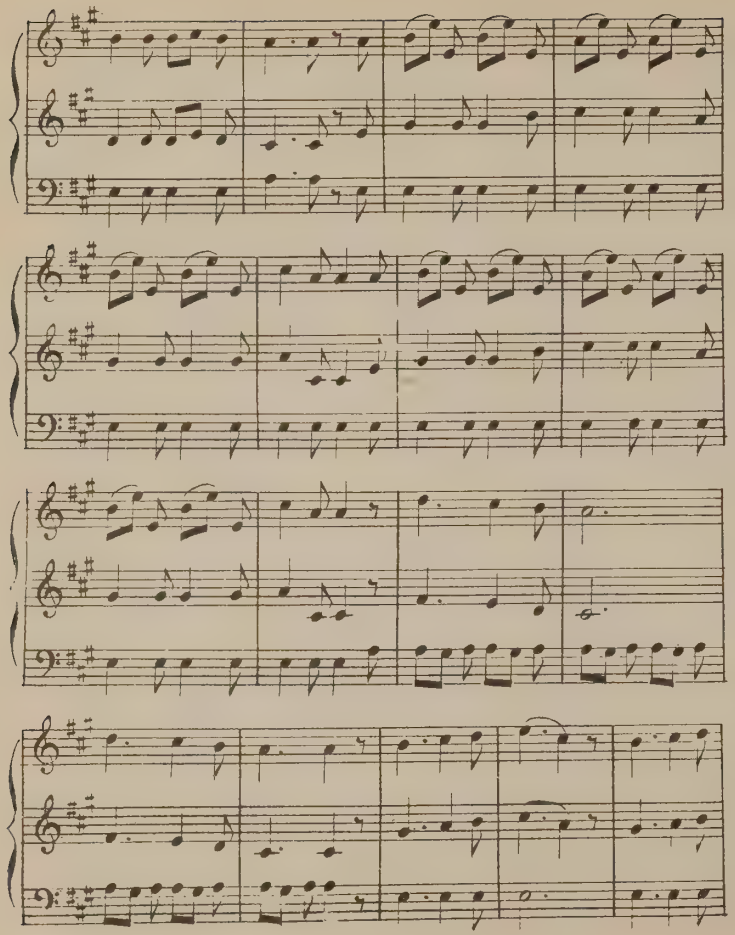

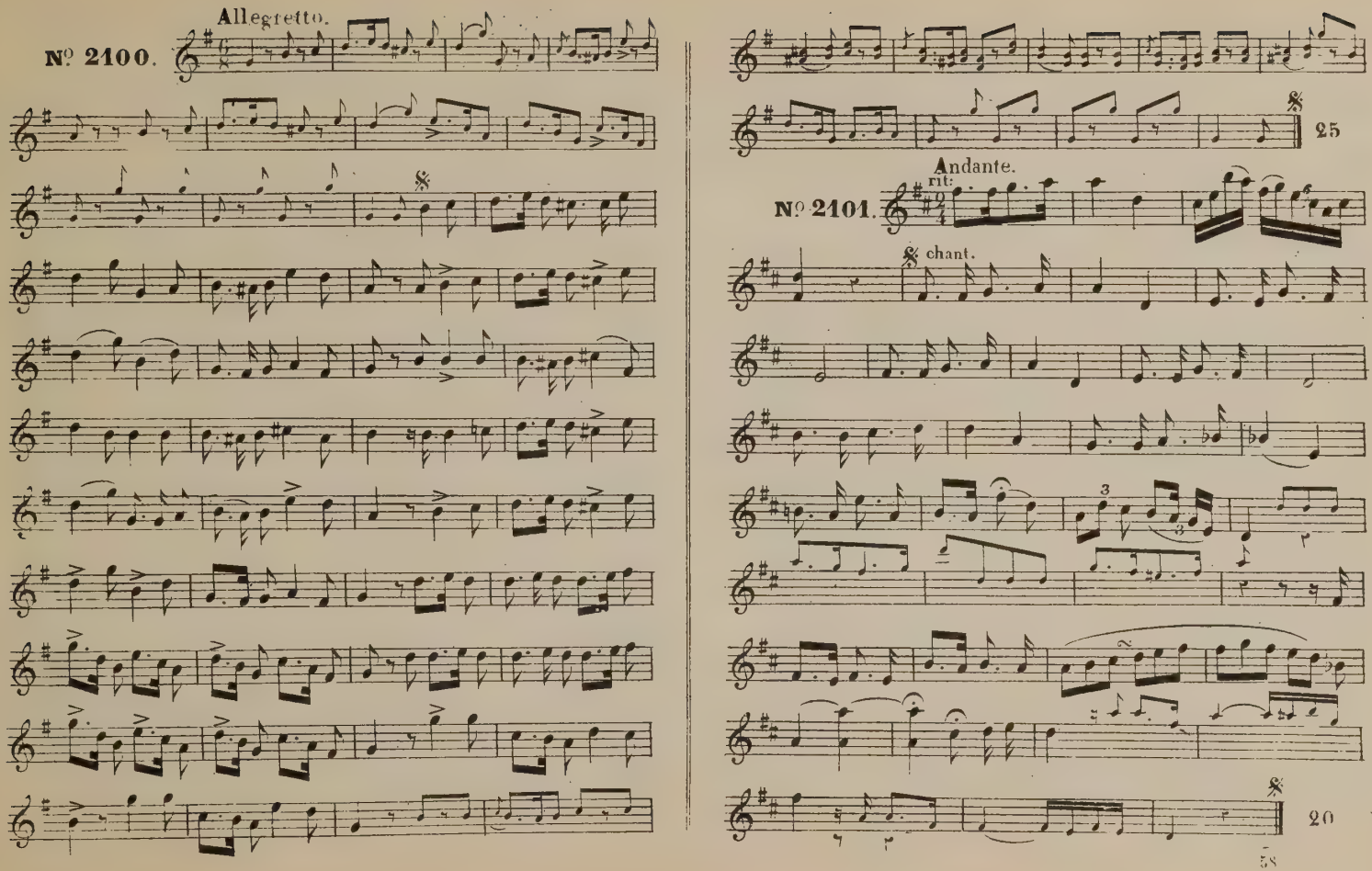
Allegretto.
№ 2100.
25
Andante.
rit:
№ 2101.
chant.
20

Allegretto.

Nº 2102.

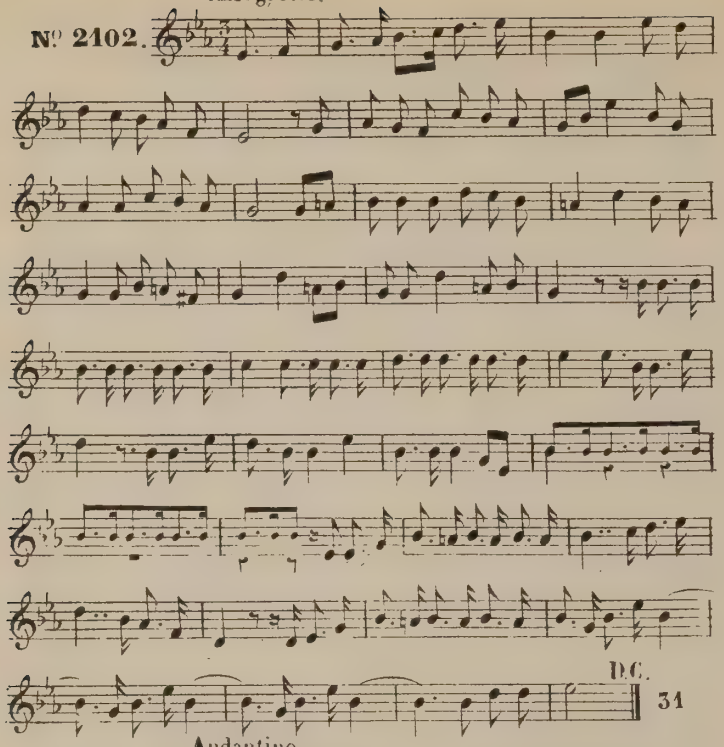

Andantino.

Nº 2103.

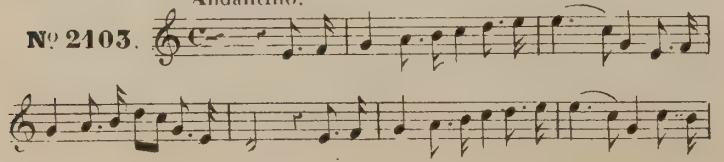

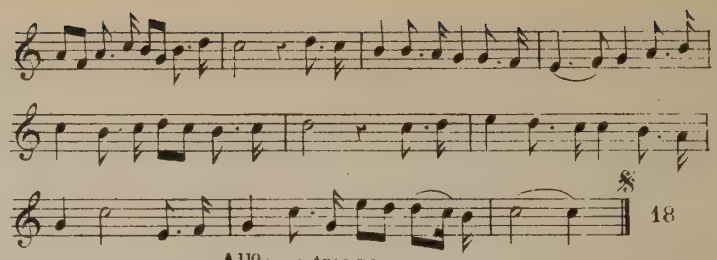

All° non troppo.

Nº 2104.

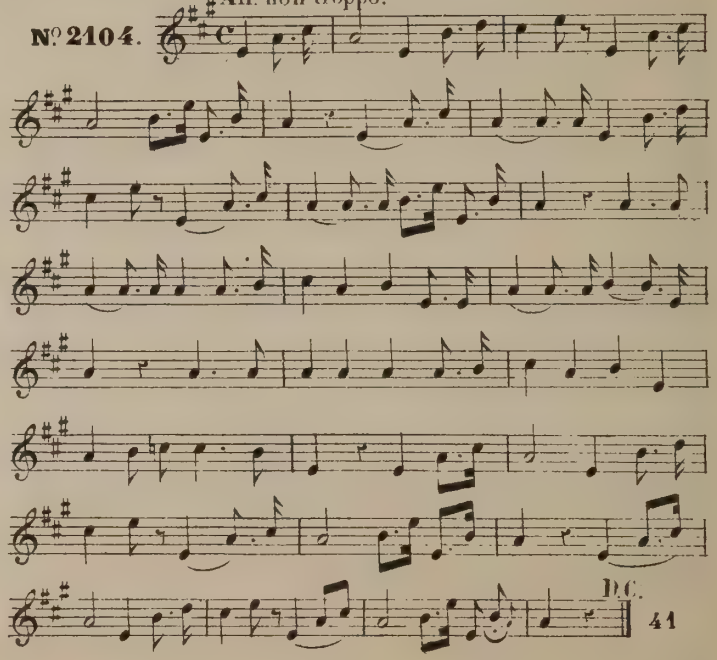

Allegretto.

Nº 2105.

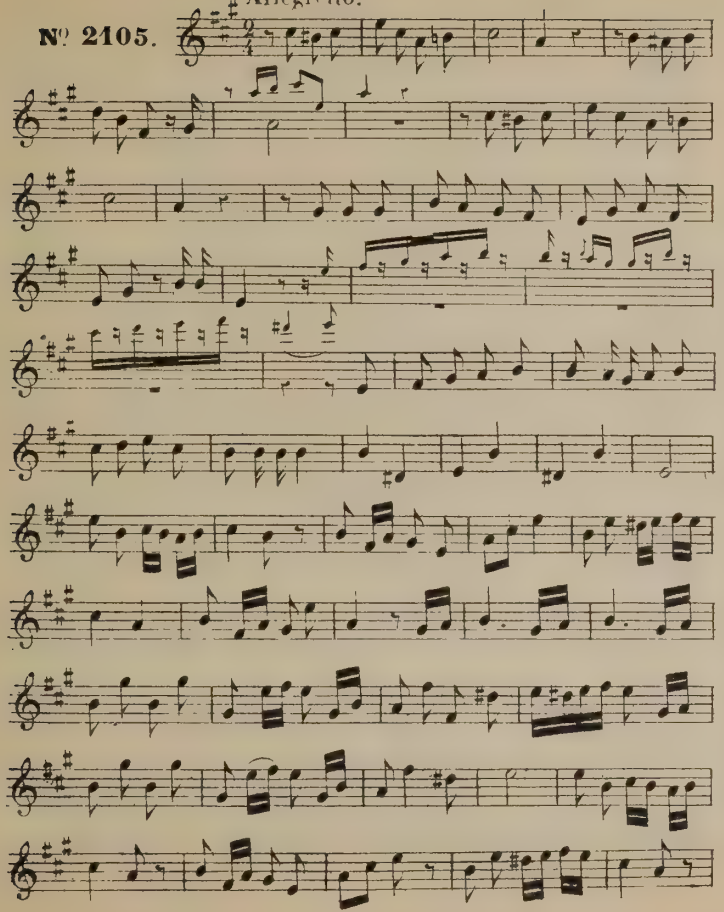

10

Andante.

Nº 2106.

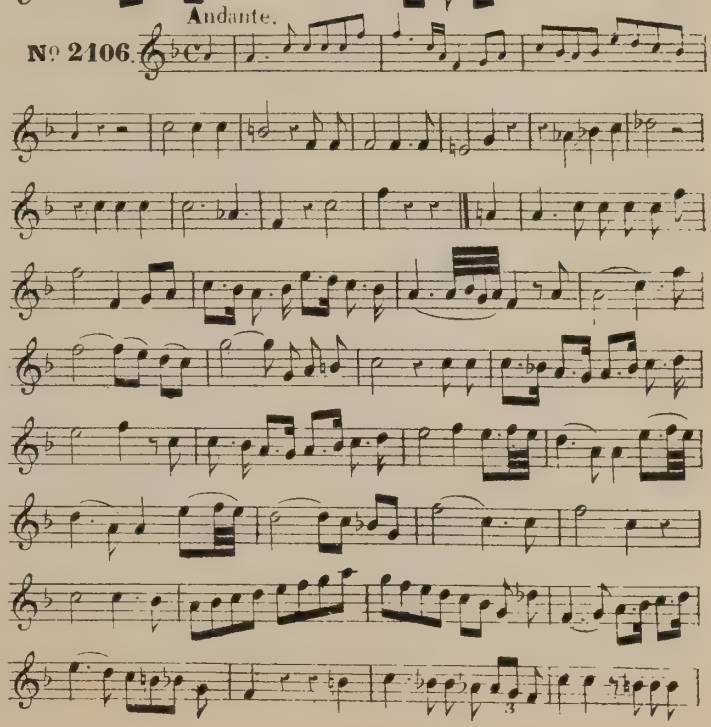

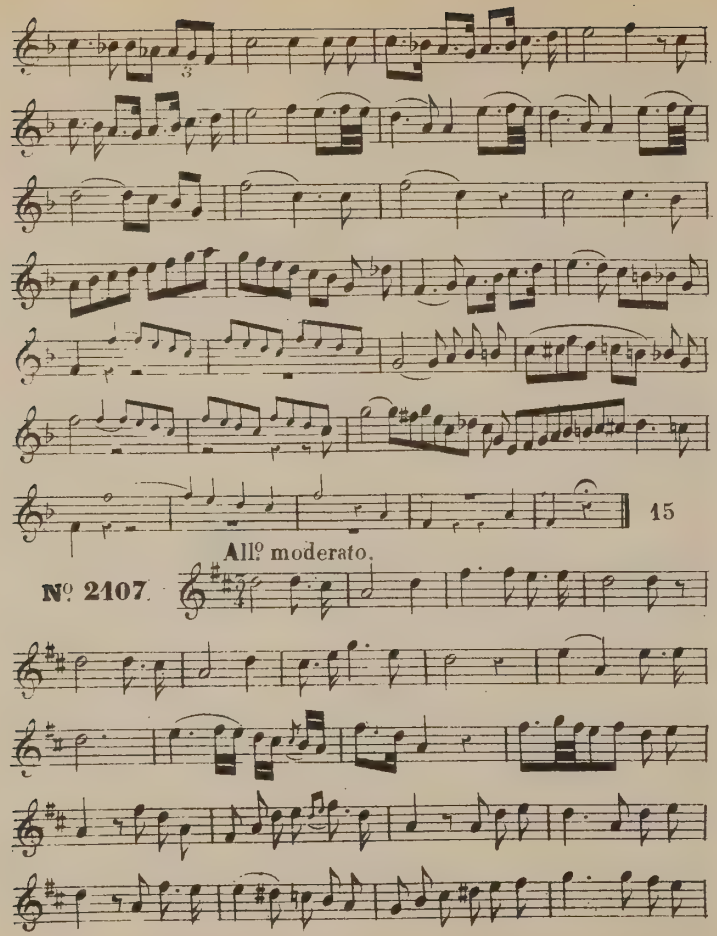
15
Allº moderato.
Nº 2107.

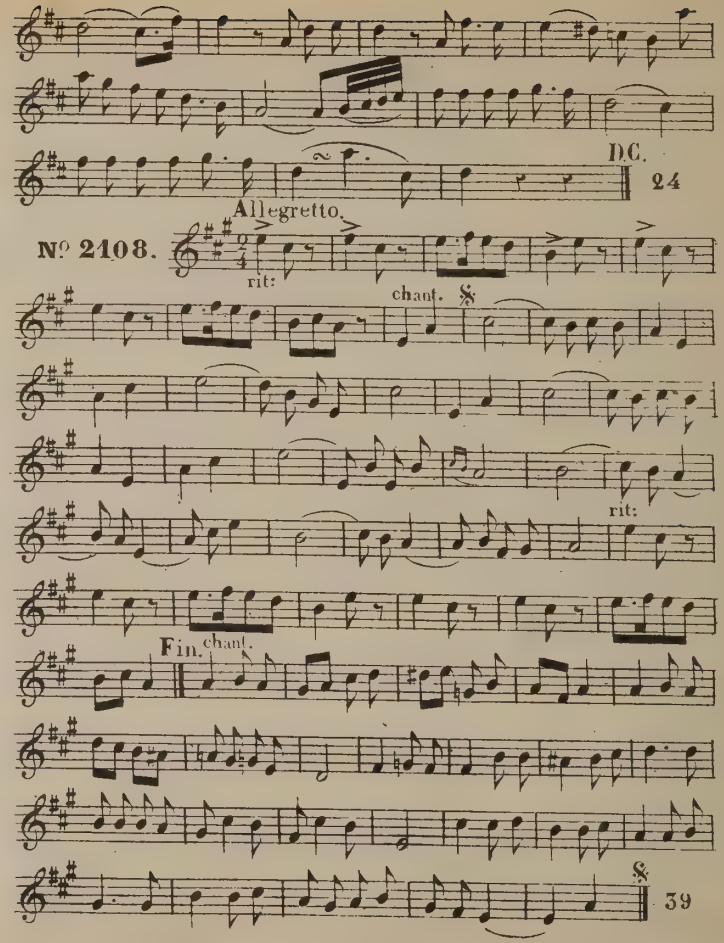
D.C.
24
Allegretto.
Nº 2108.
rit:
chant.
rit:
Fin.
chant.
39

Allegretto.

Nº 2109.

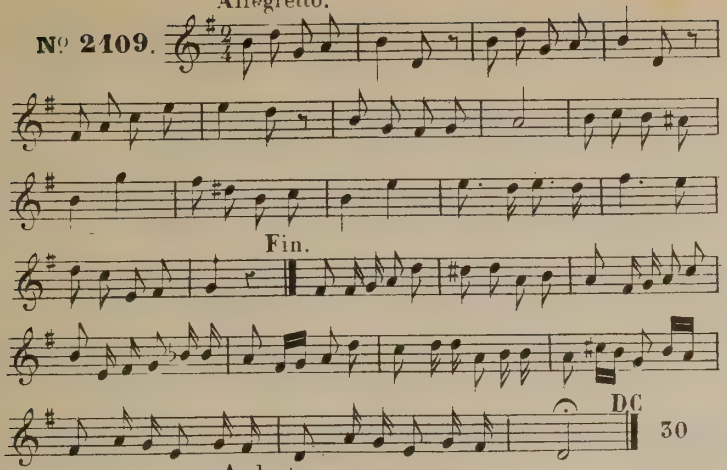

Andante.

Nº 2110.

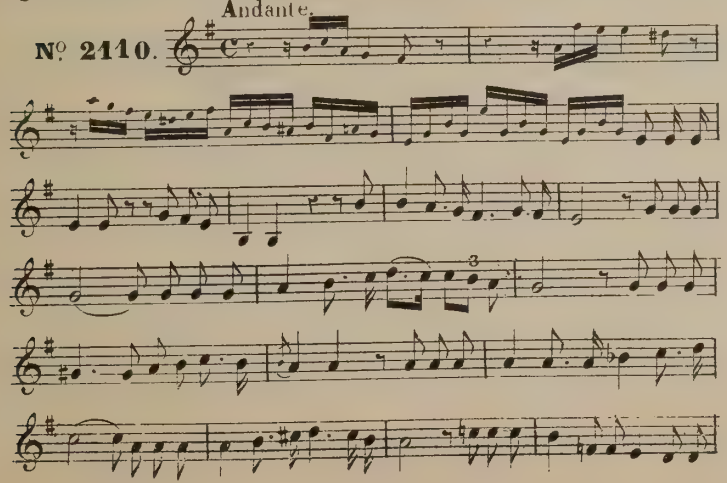

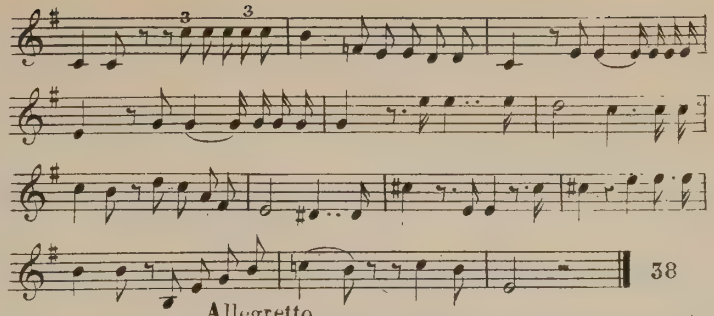

Allegretto.

Nº 2111.

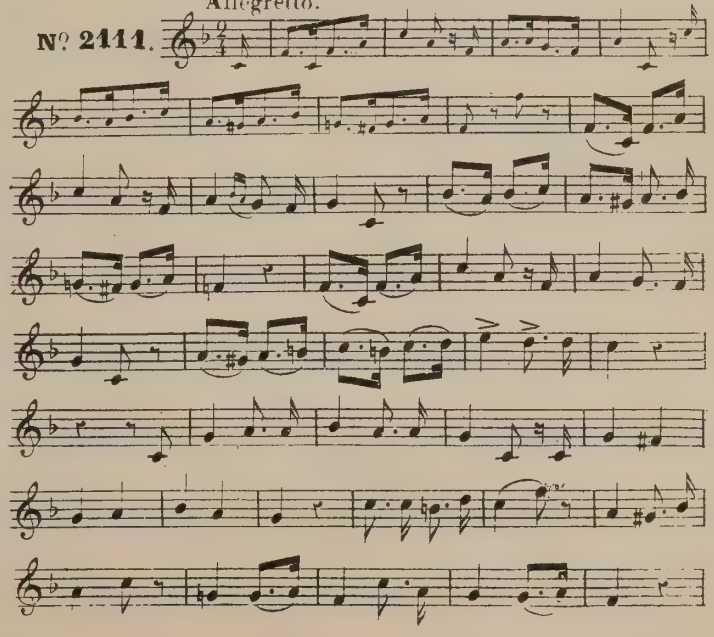

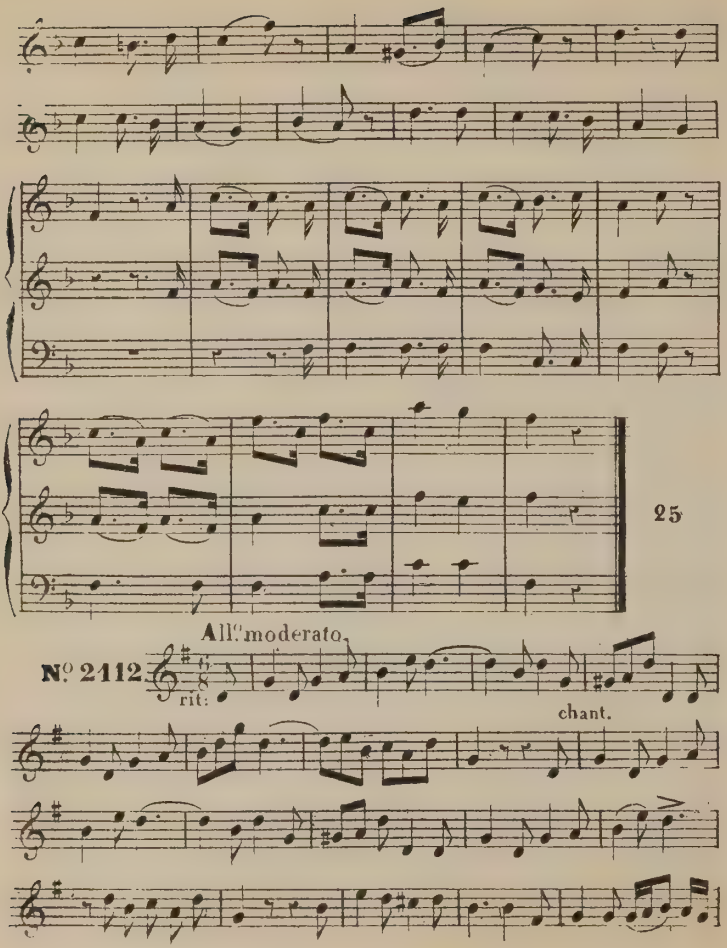
25
All.o moderato.
No 2112
rit:
chant.

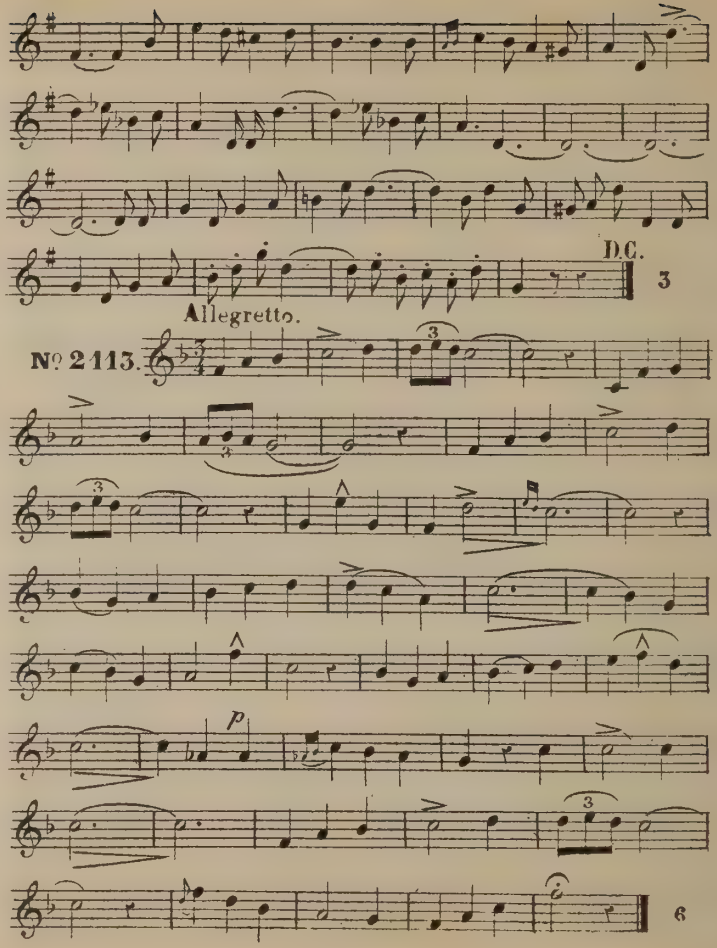
D.C.
3
Allegretto.
No 2113.
p
6

Andte con moto.

rit:

Nº 2114.

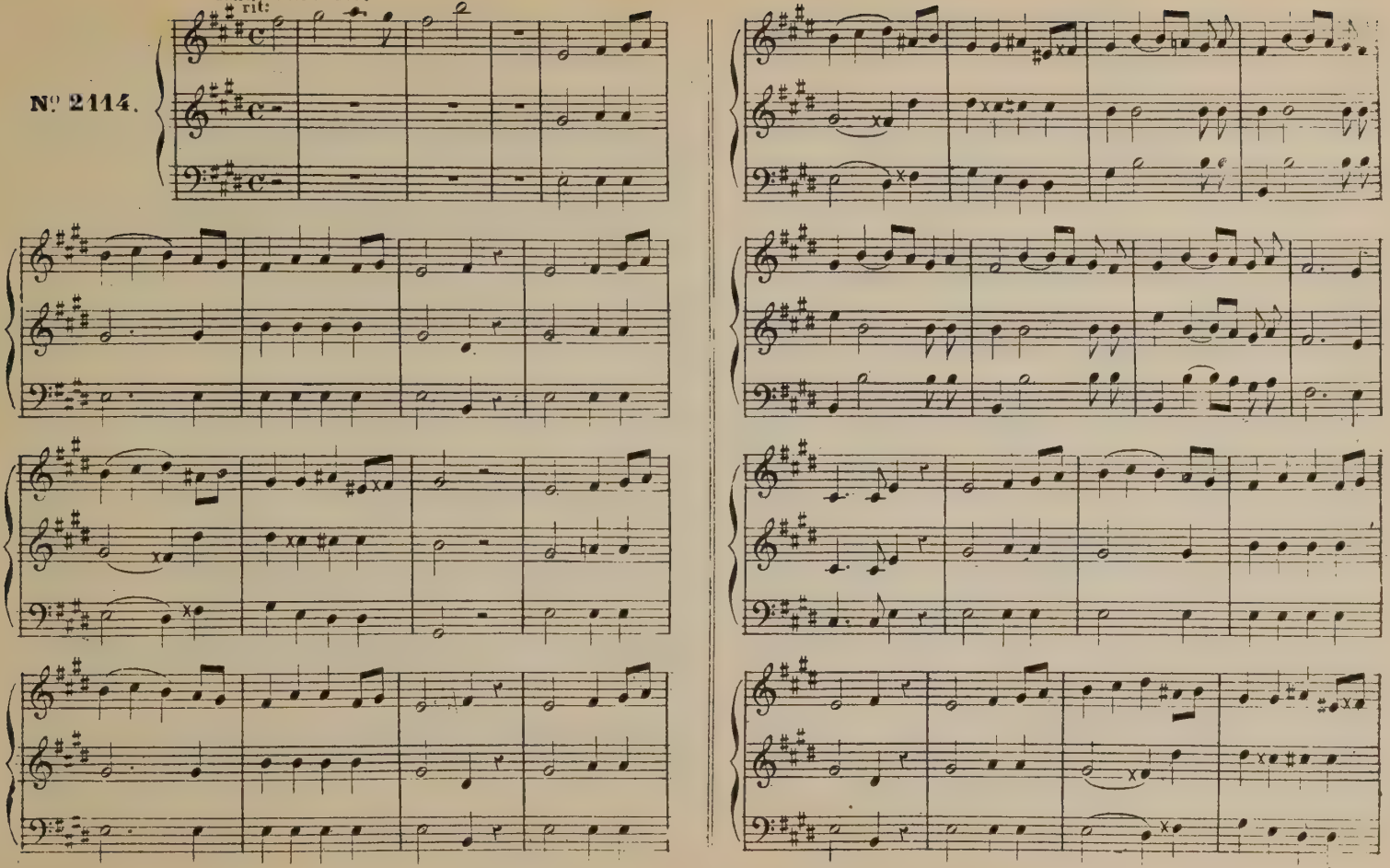

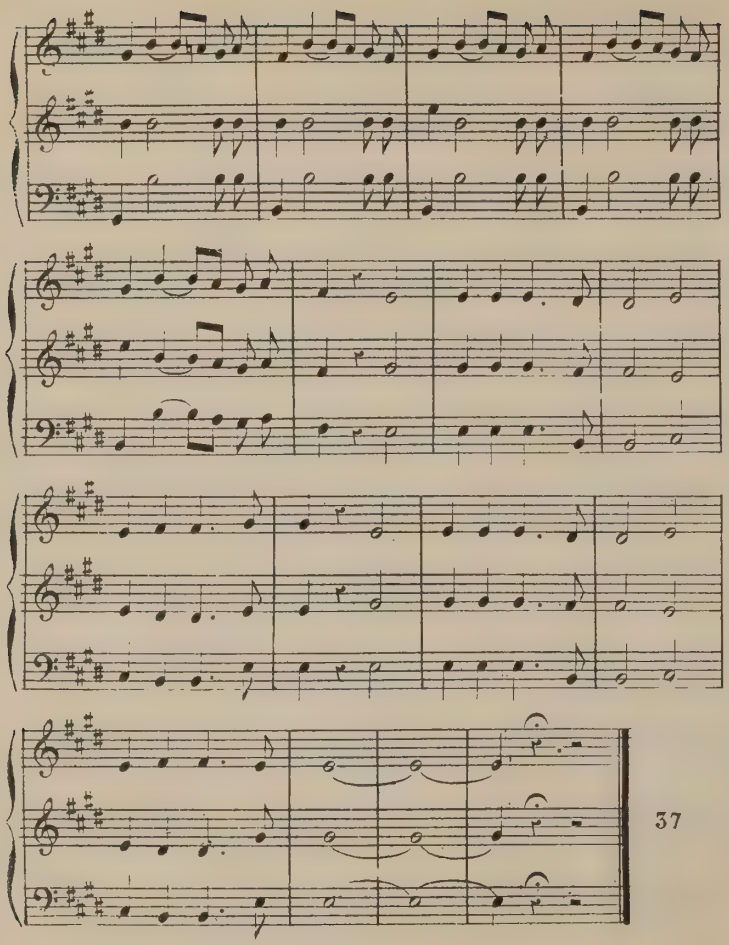

Allegretto.

№ 2115.

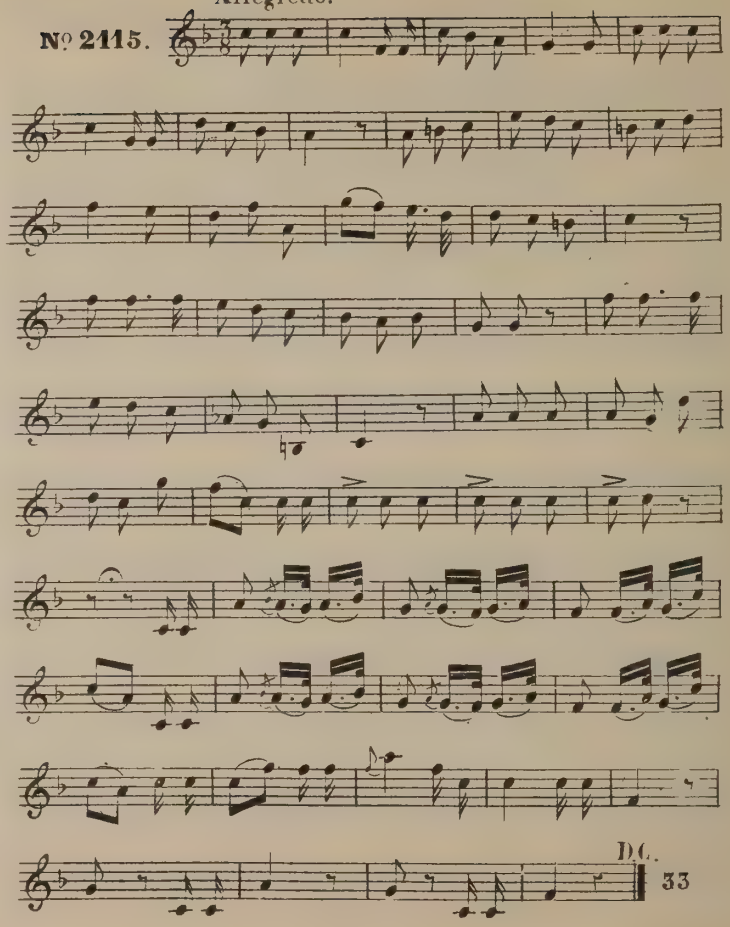

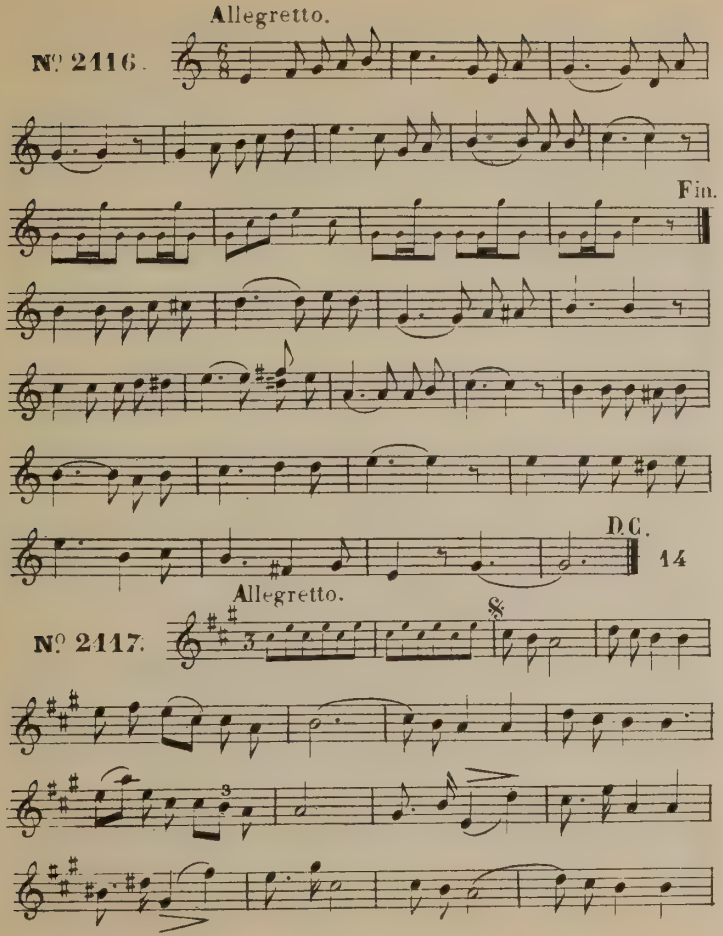
Allegretto.
Nº 2116.
Fin.
D.C.
14
Allegretto.
Nº 2117.

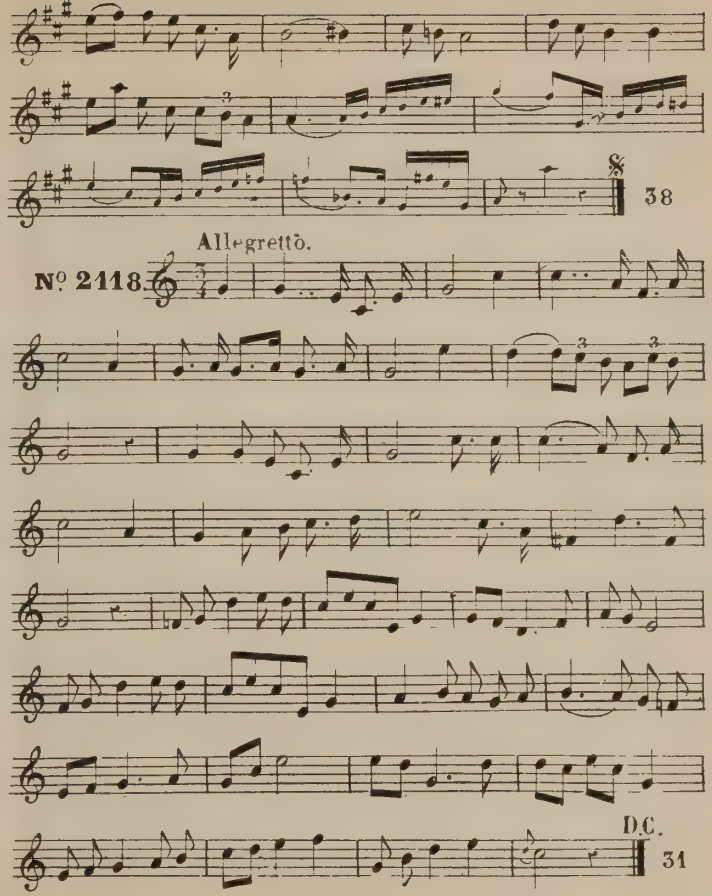
38
Allegretto.
Nº 2118.
D.C.
31

Allº non troppo.

Nº 2119.

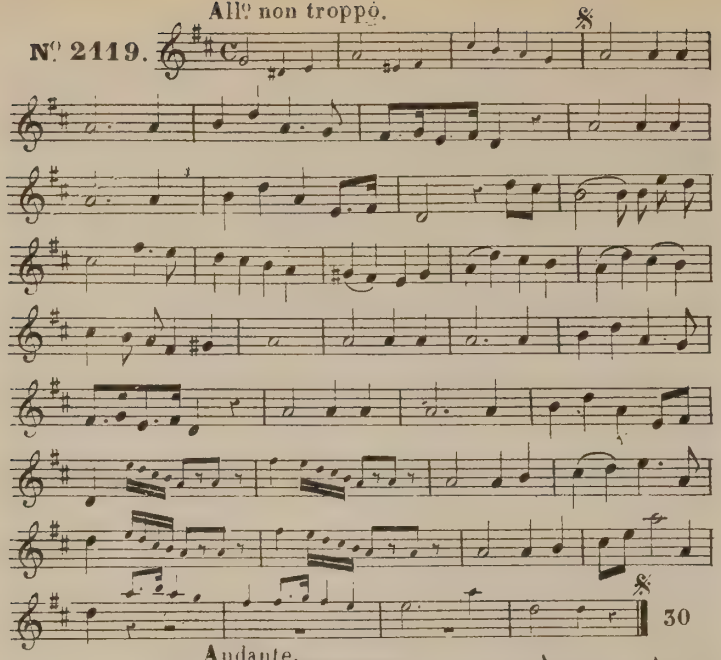

Andante.

Nº 2120.

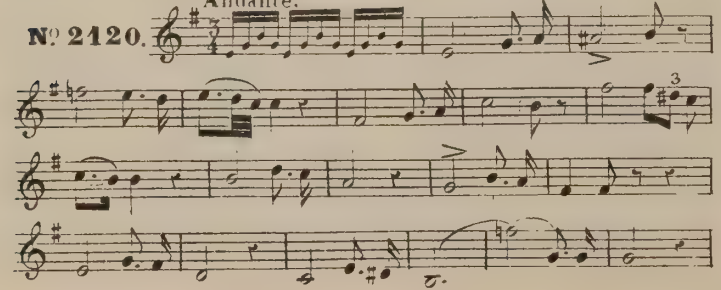

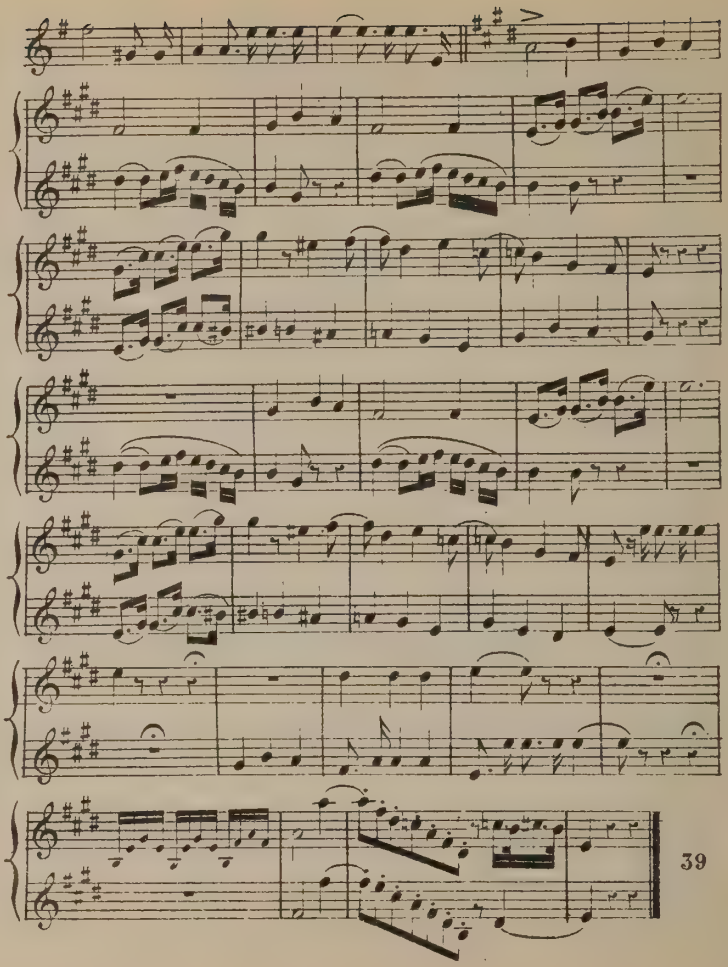

Allegro.

N° 2121.

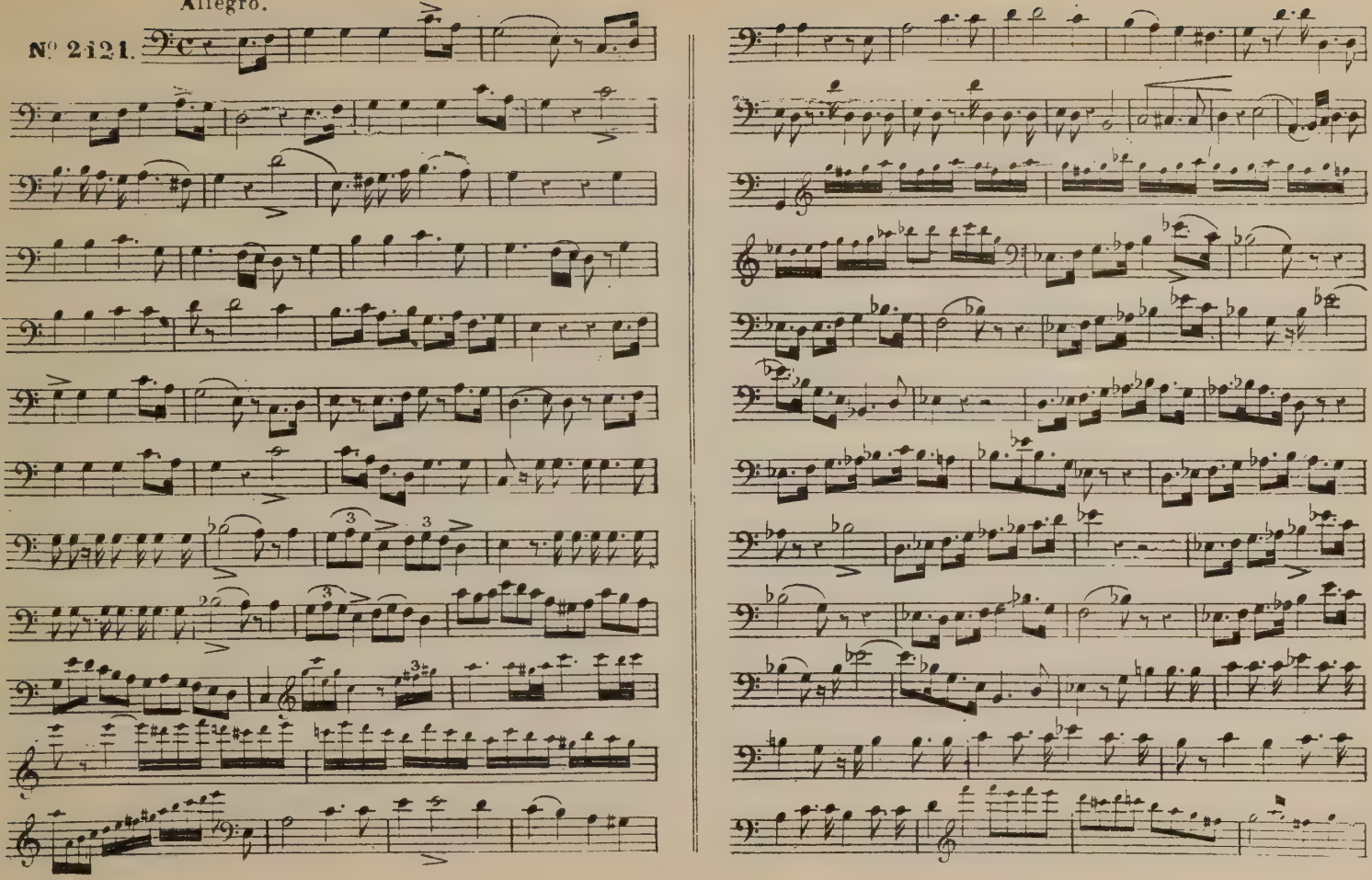

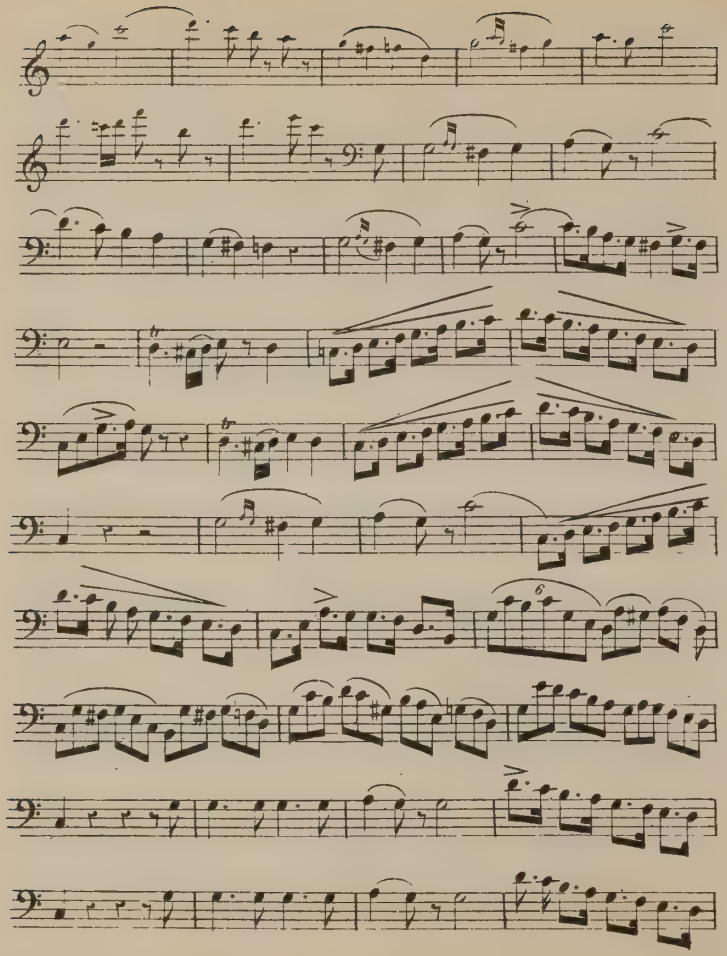

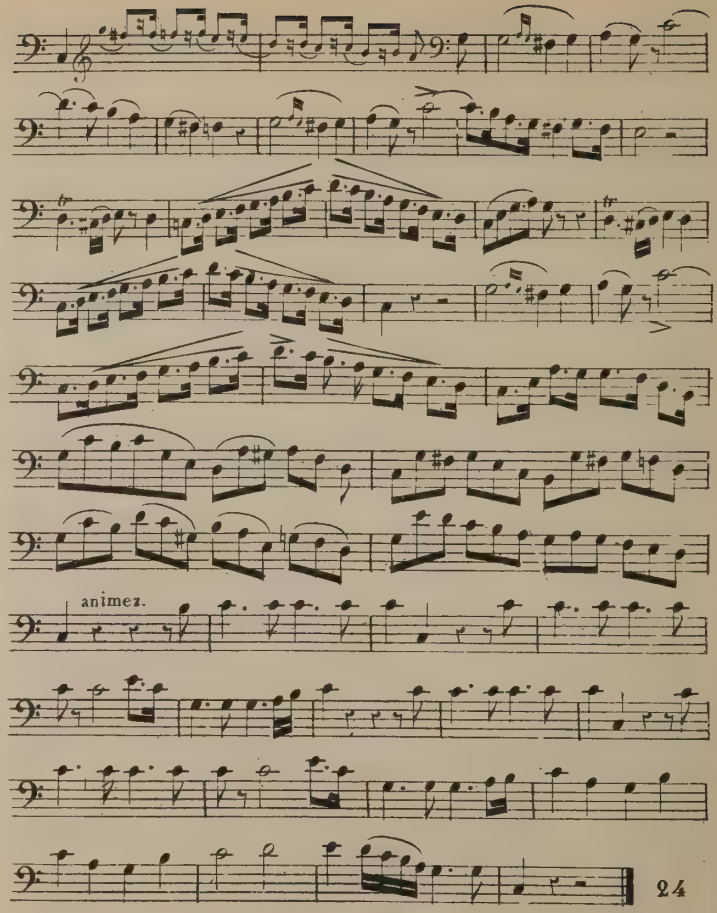
animez.

Allegretto.

Nº 2122.

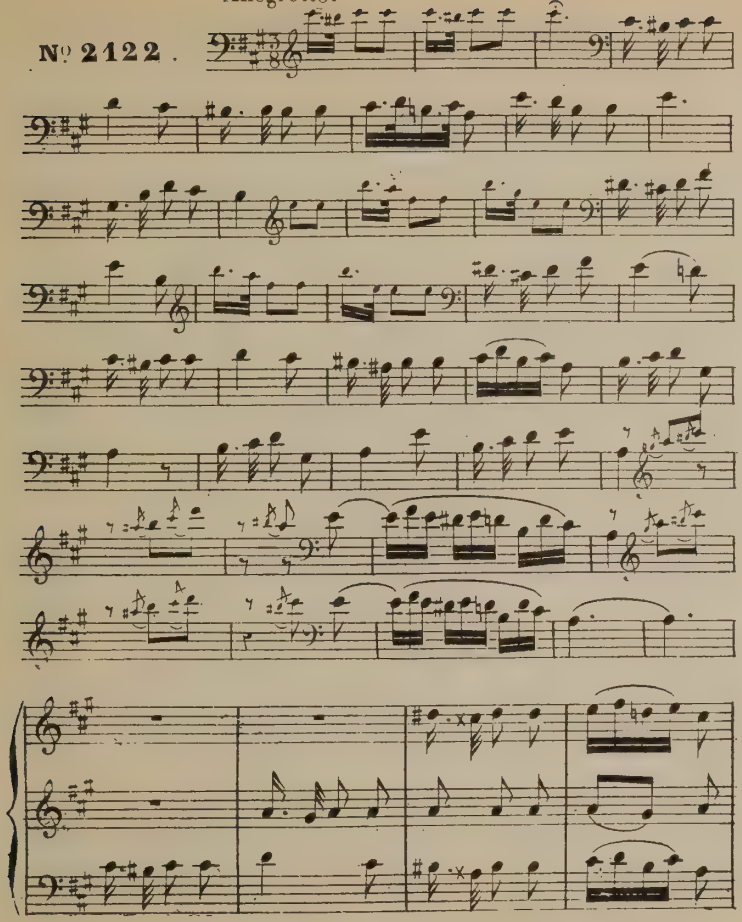

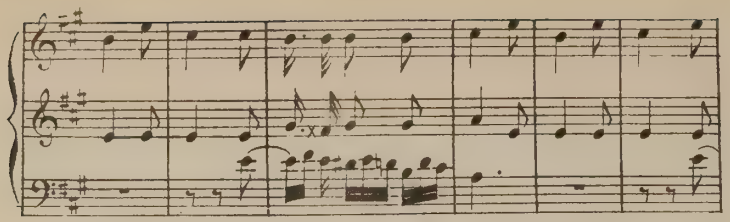

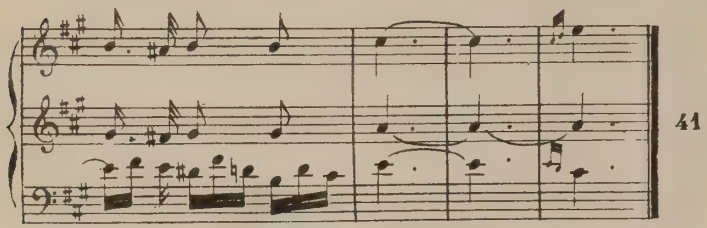

Nº 2123.

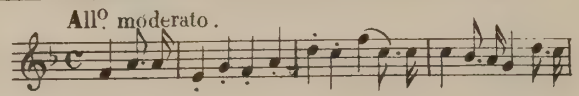

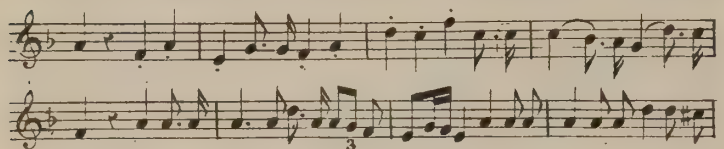

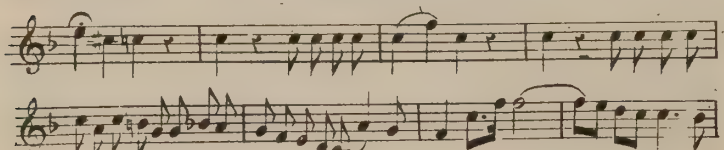

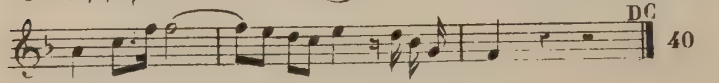

Nº 2124.

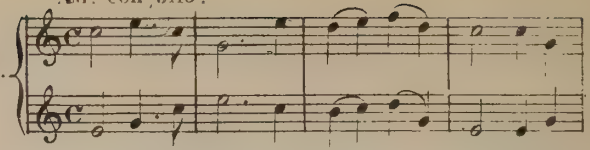

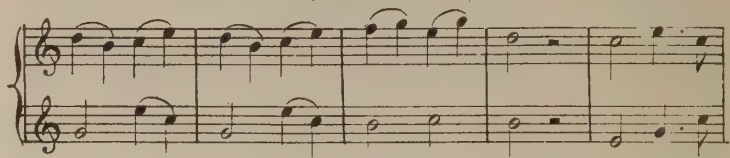

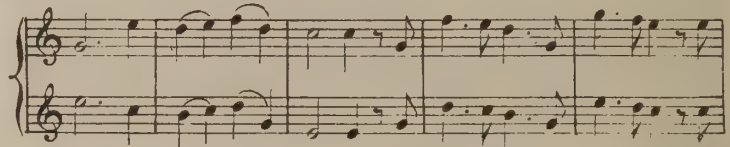

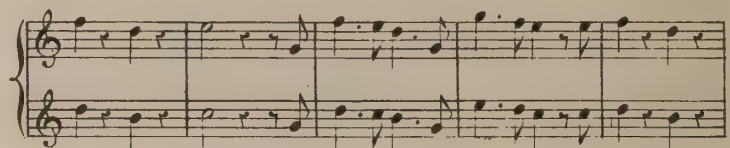

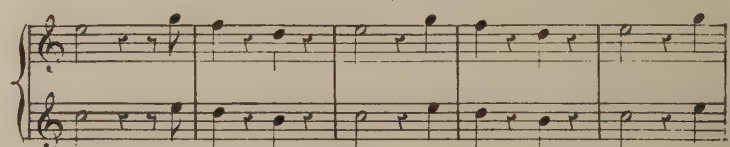

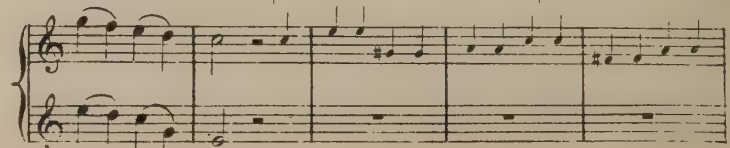

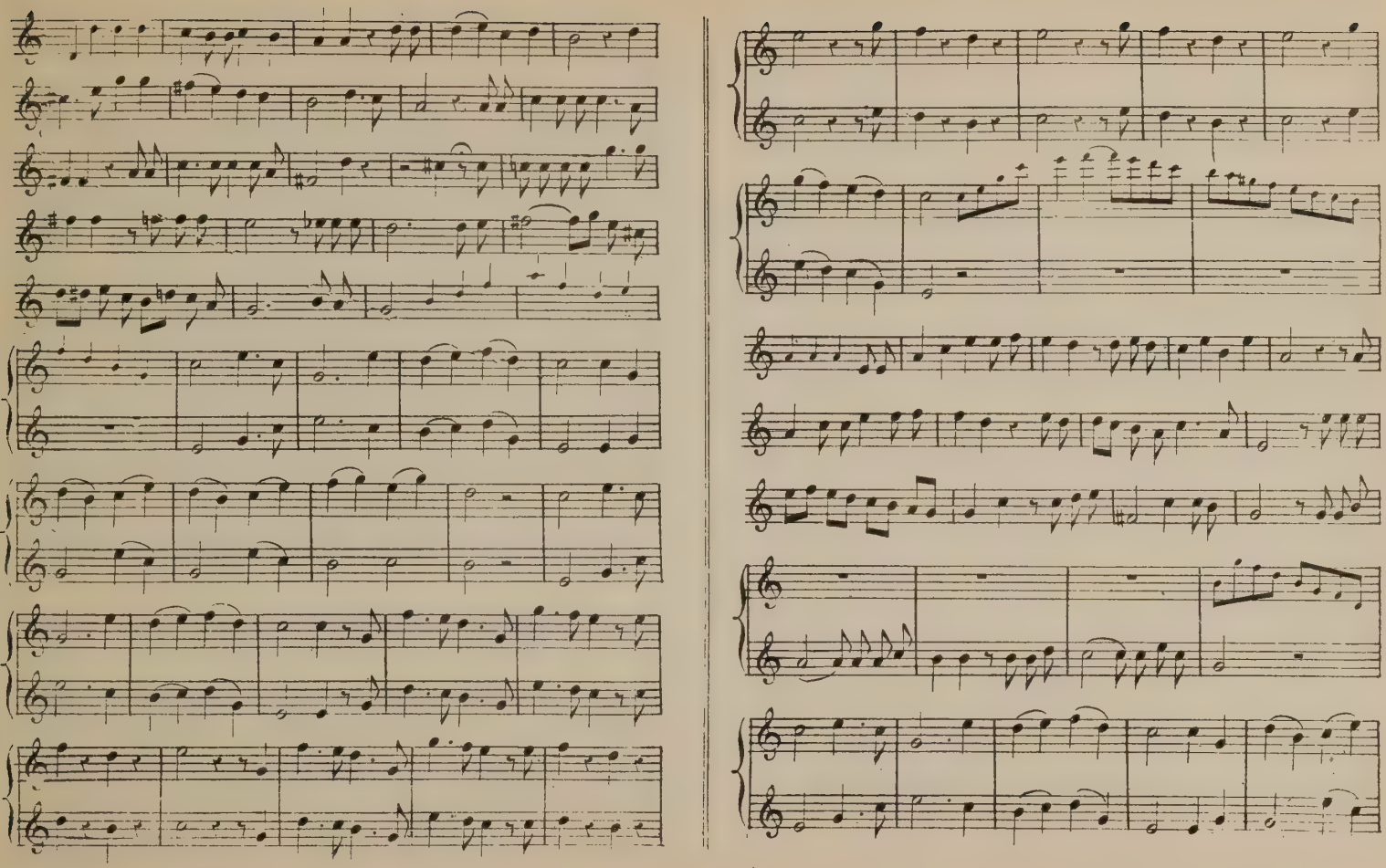

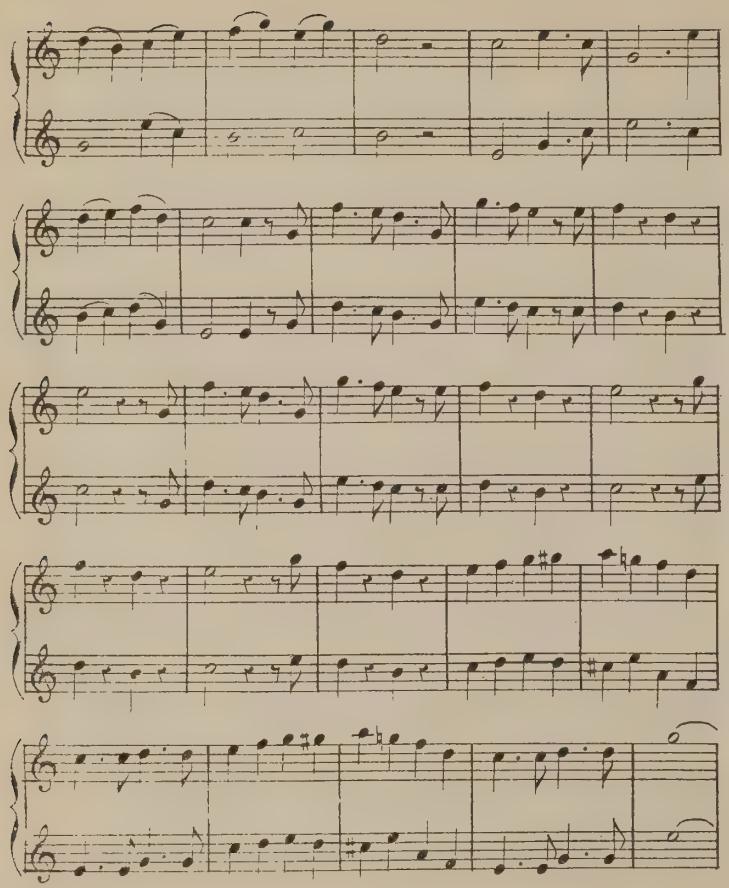

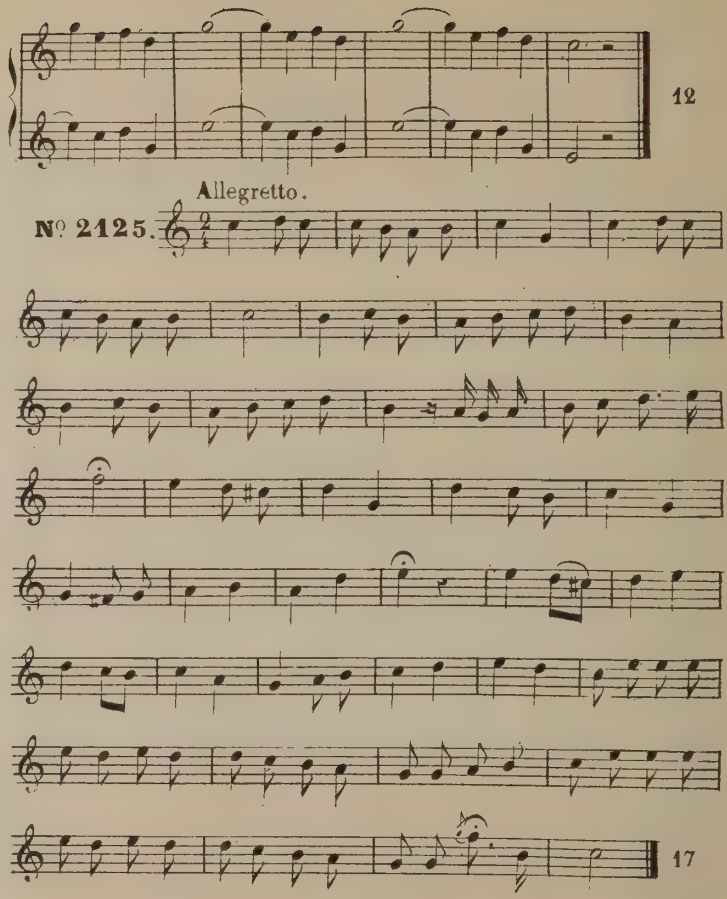
12
Allegretto.
N° 2125.
17

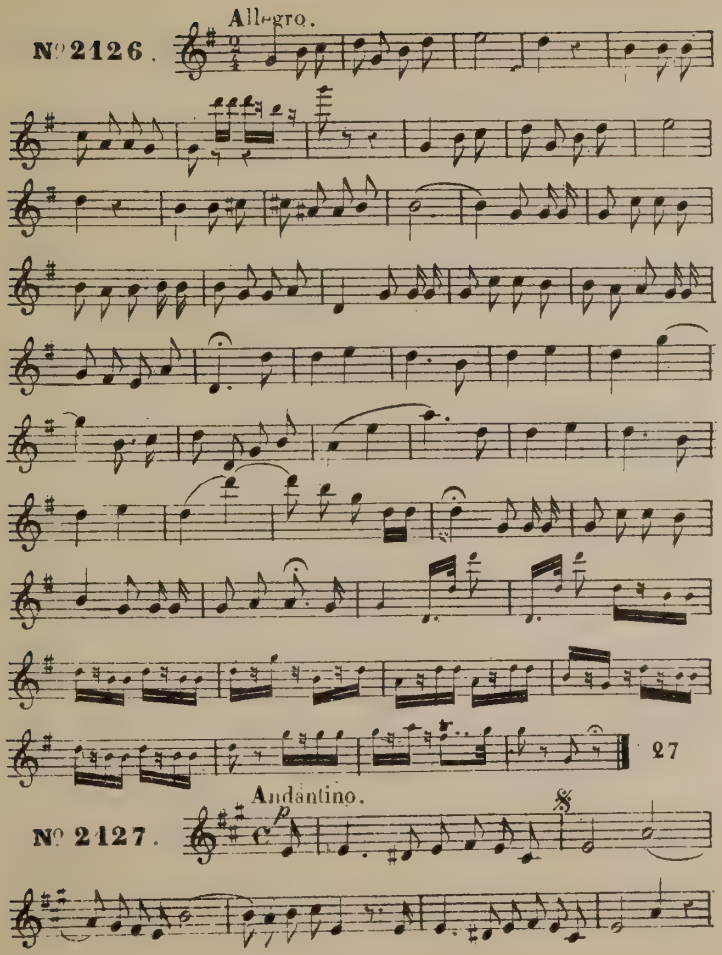
Allegro.
№ 2126.
27
Andantino.
№ 2127.

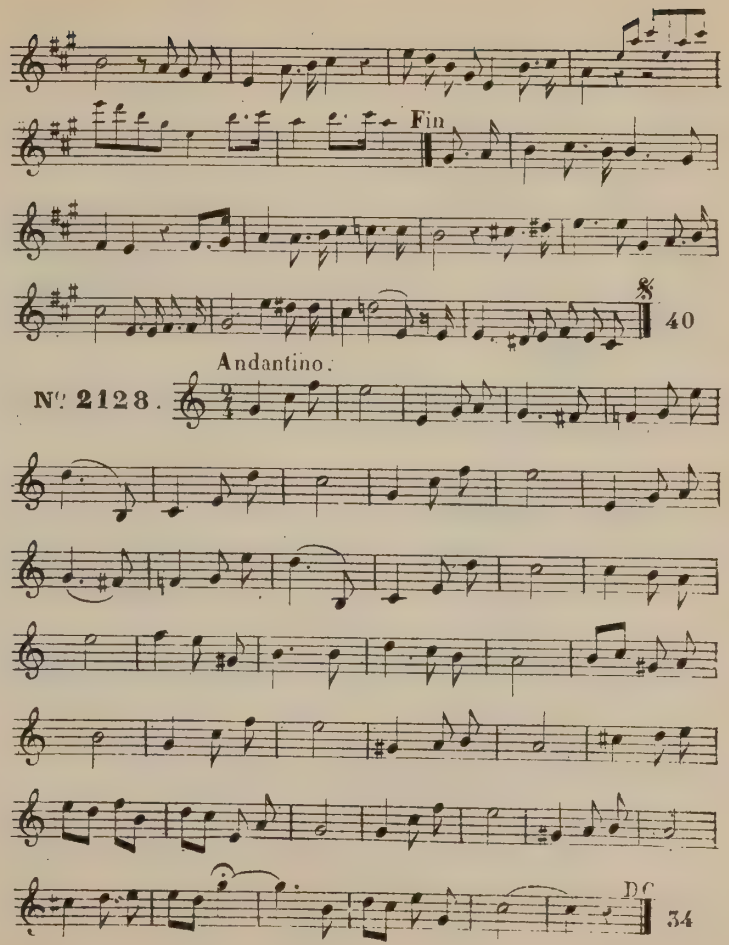
Fin
40
Andantino.
№ 2128.
D.C.
34

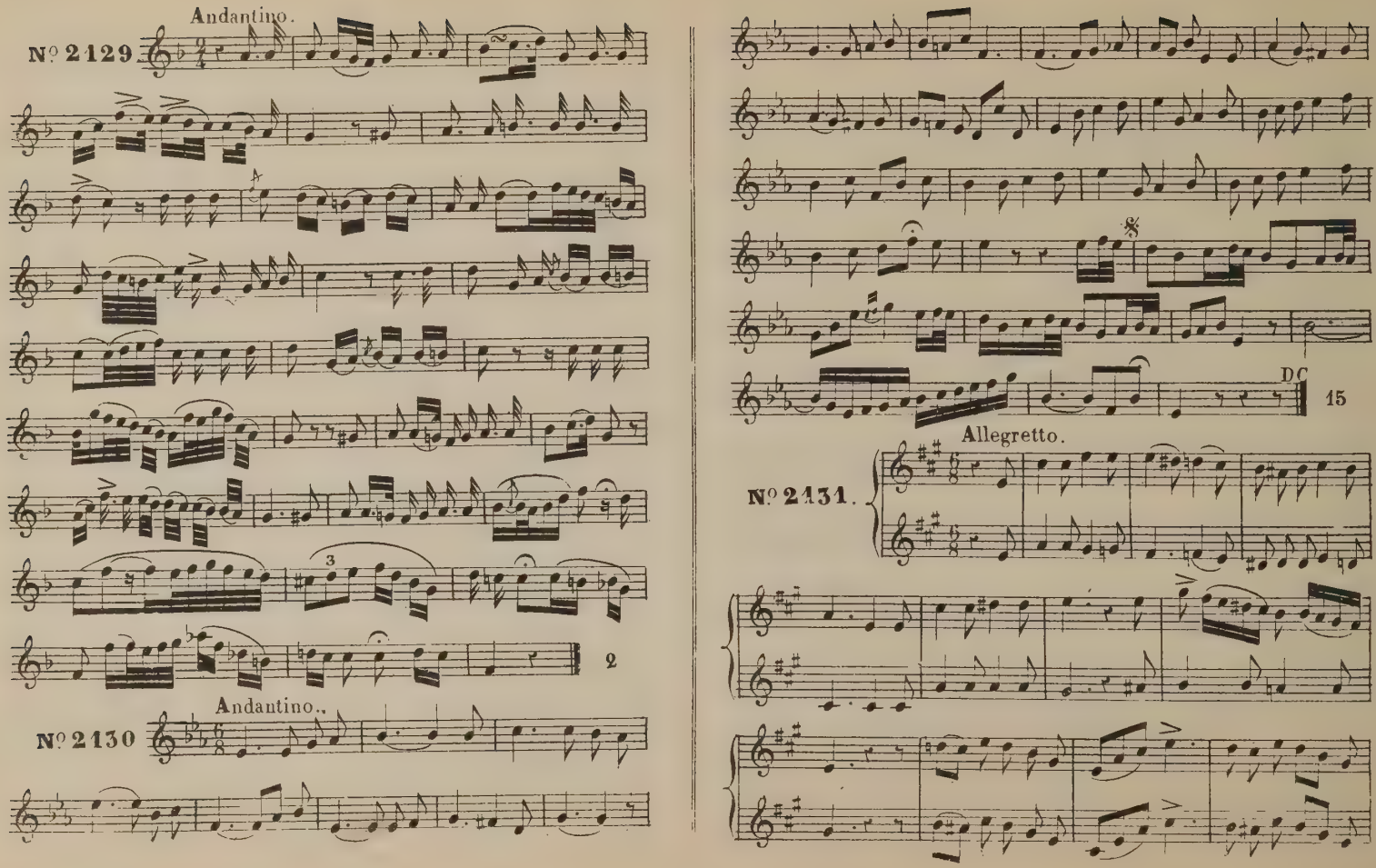
Andantino.
№ 2129.
2
Andantino.
№ 2130.
8
DC
15
Allegretto.
№ 2131.

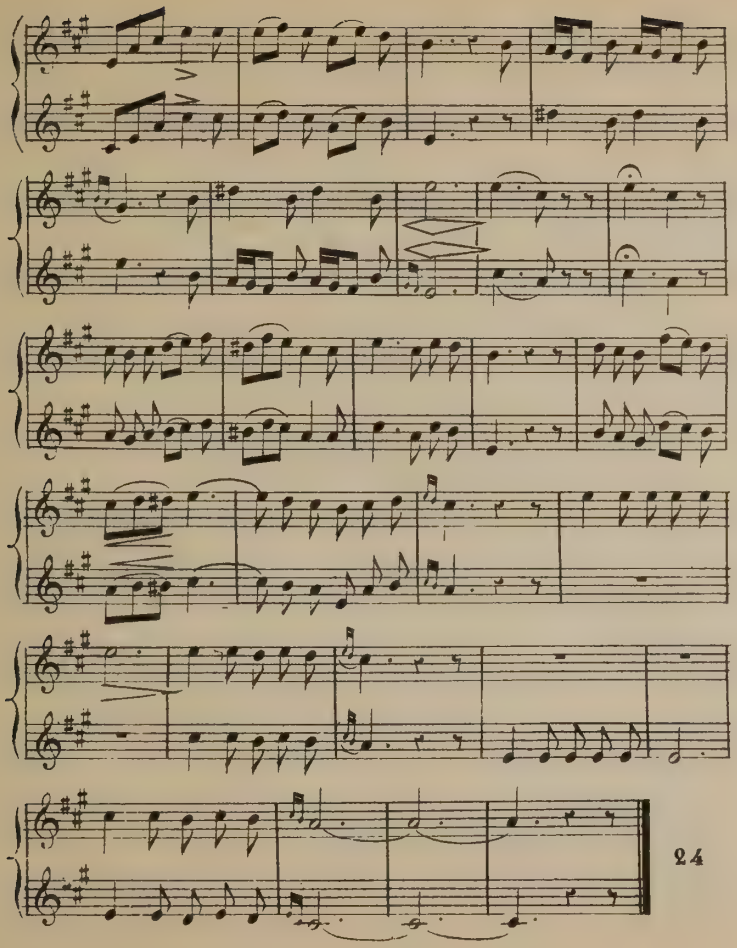

Allto giocoso.

№ 2132.

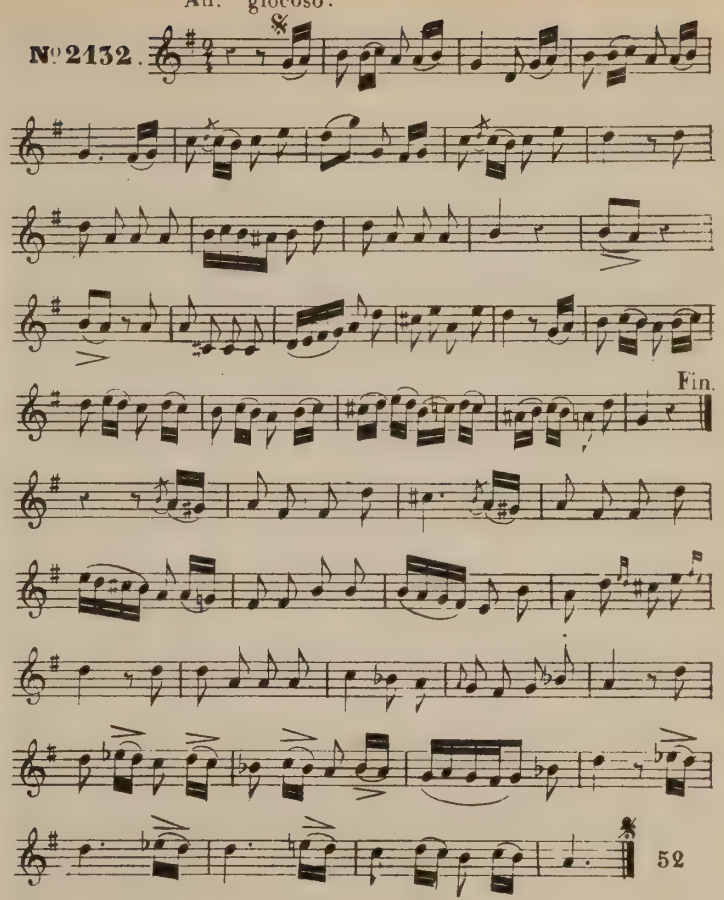

Allº non troppo.

Nº 2133

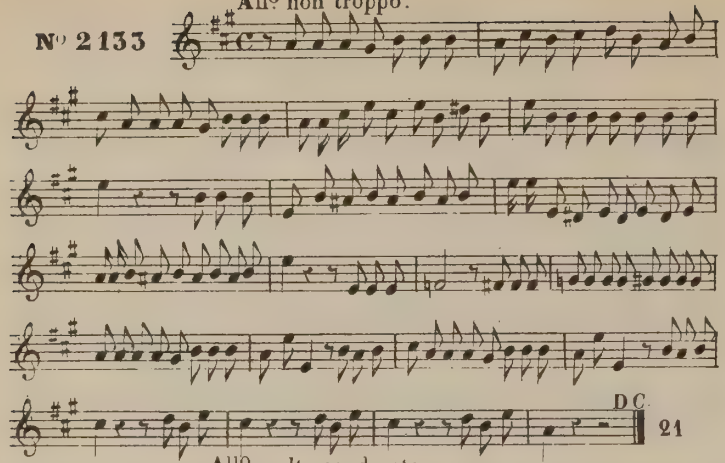

Allº molto moderato.

Nº 2134.

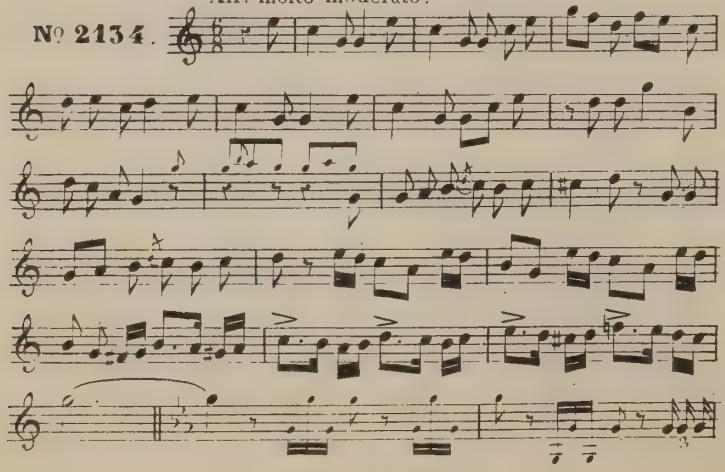

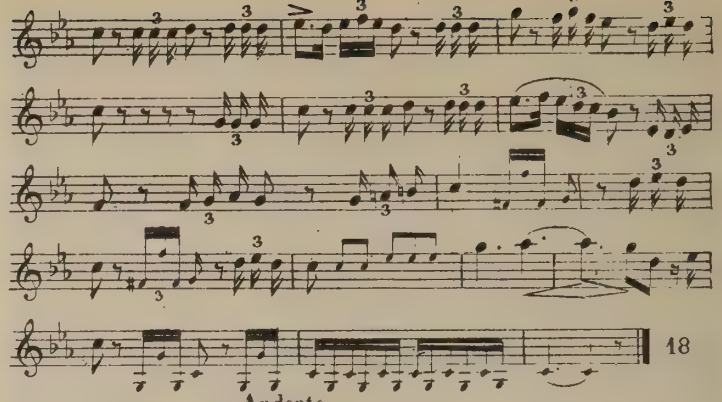

Andante.

Nº 2135.

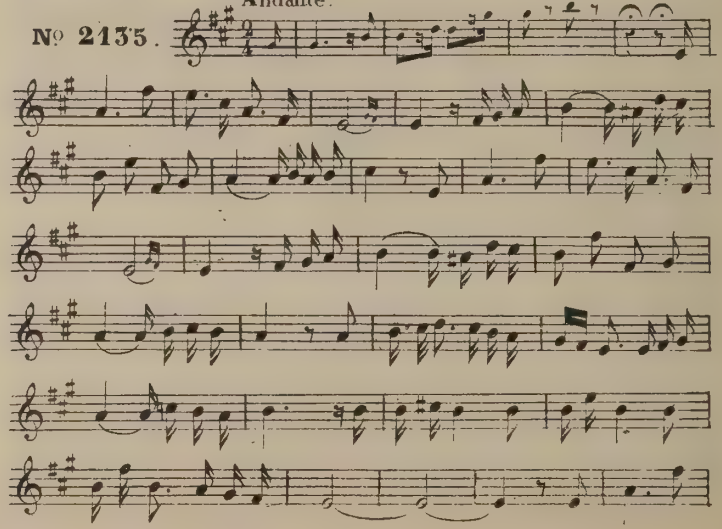

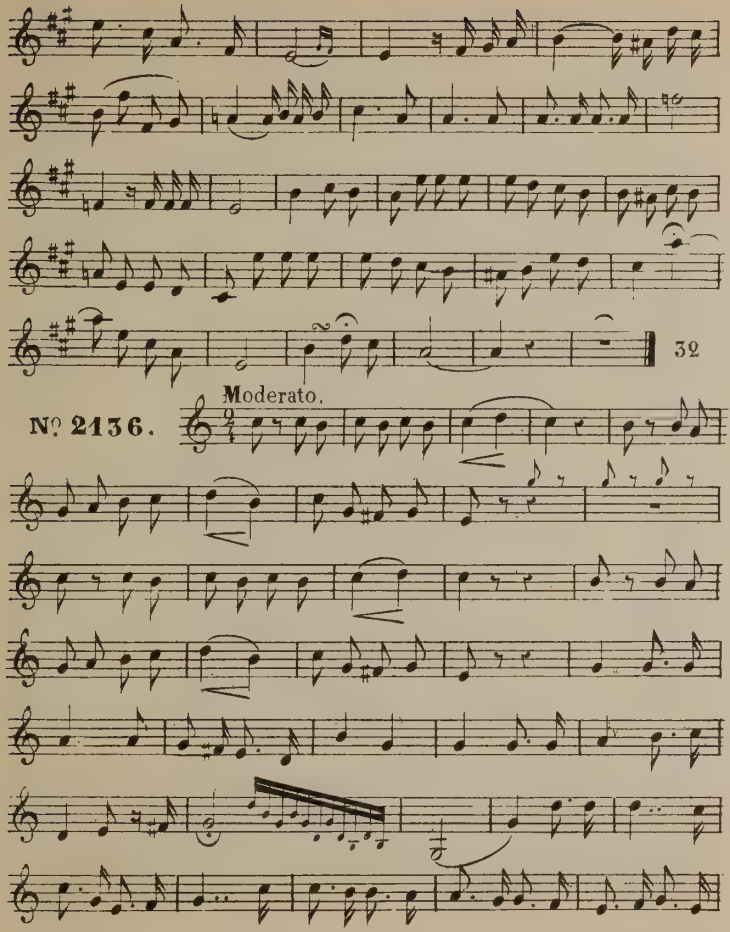
32
Moderato.
№ 2136.

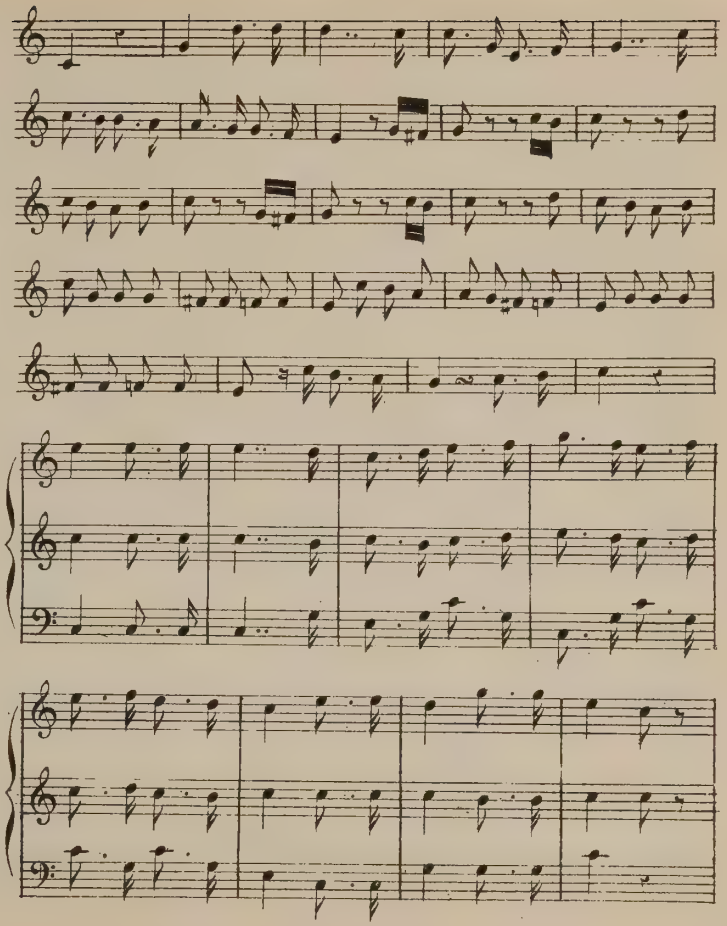

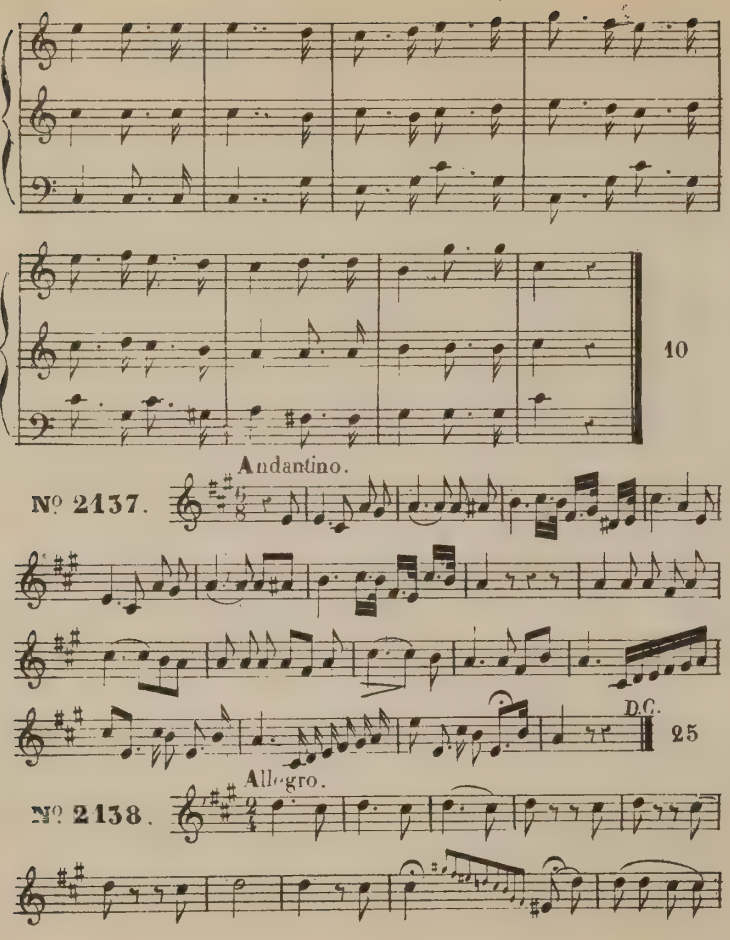
10
Andantino.
Nº 2137.
D.C.
25
Allegro.
Nº 2138.

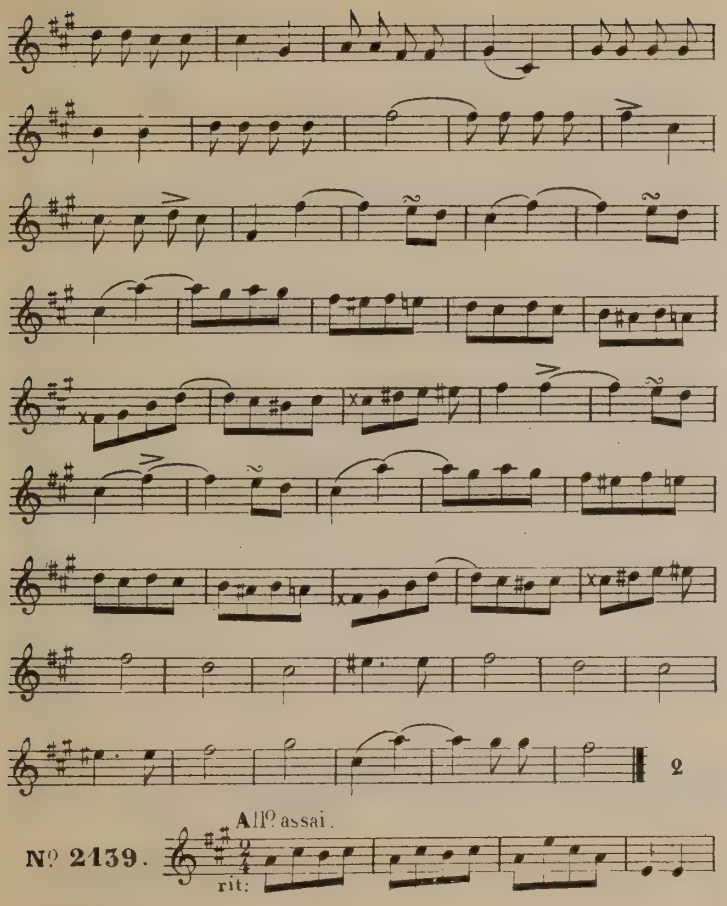
2
Nº 2139.
All.º assai.
rit:

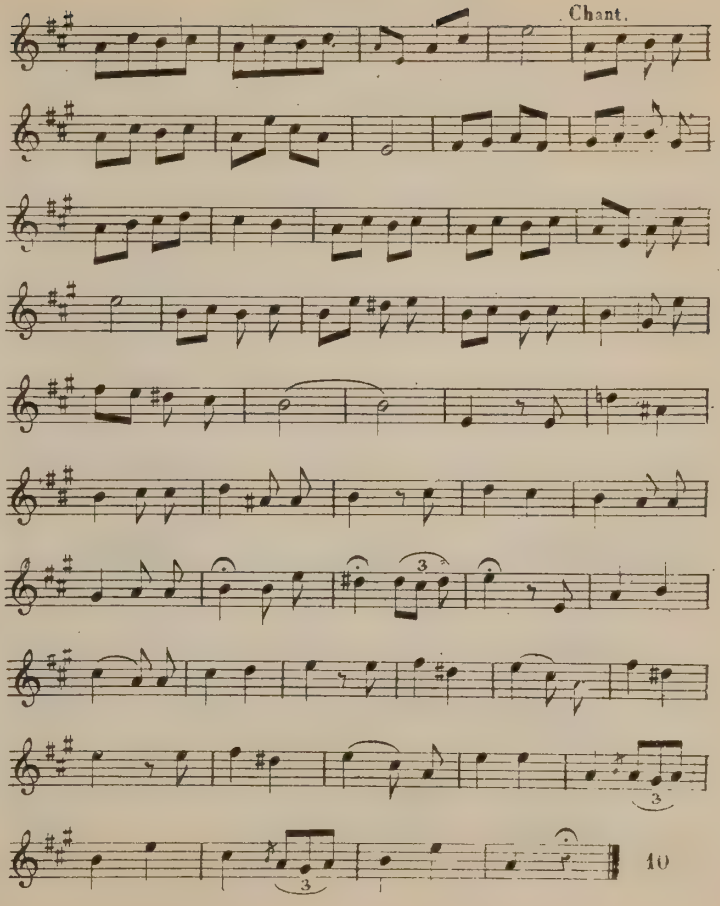
Chant.
3
3
3
10

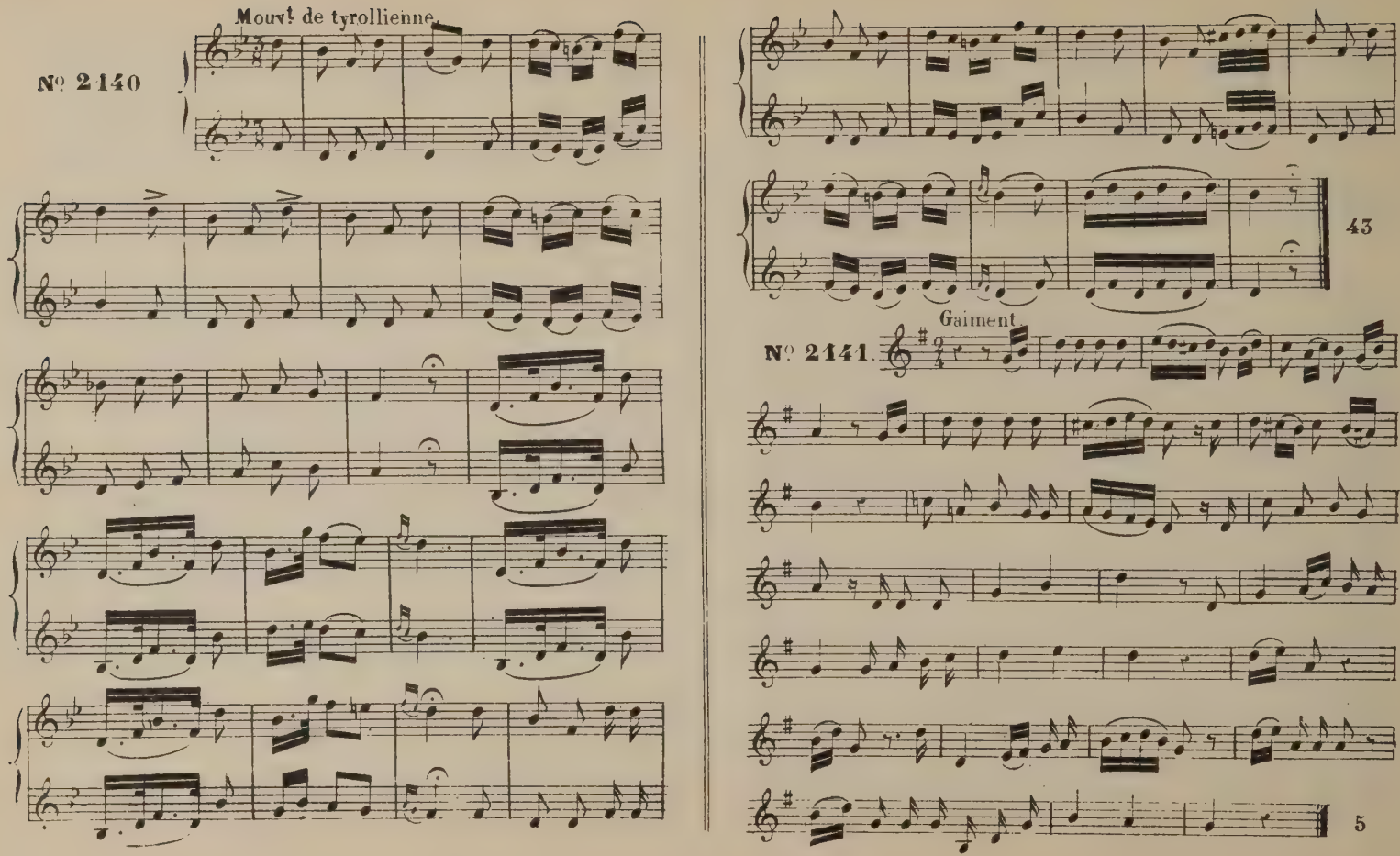
Mouvt de tyrollienne.
Nº 2140
43
Gaiment.
Nº 2141.
5

Leggiero.

Nº 2142.

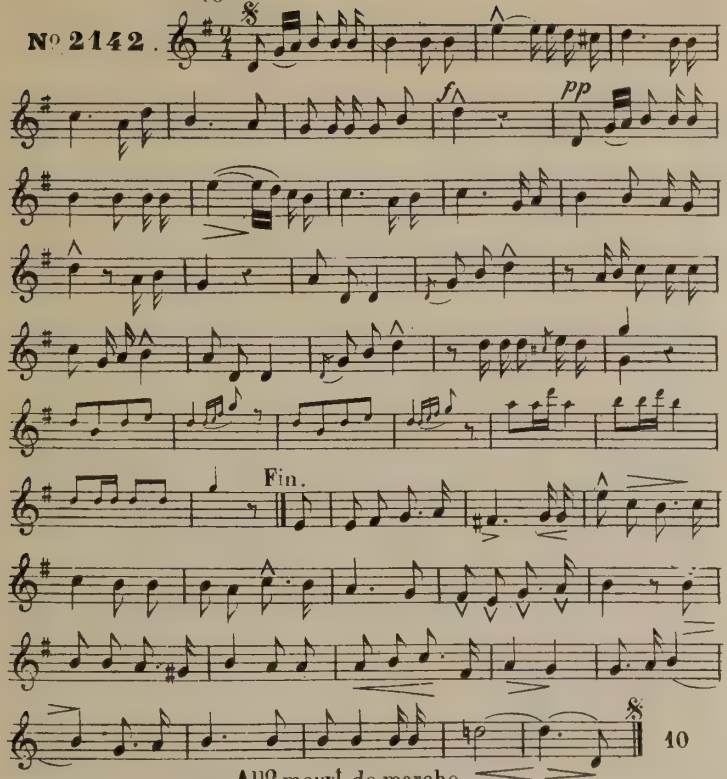

All.º mouv.t de marche.

Nº 2143.

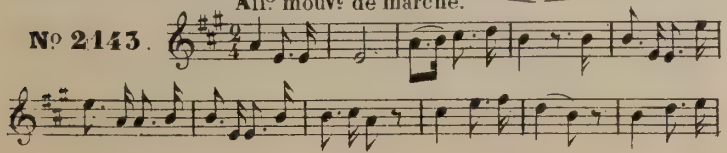

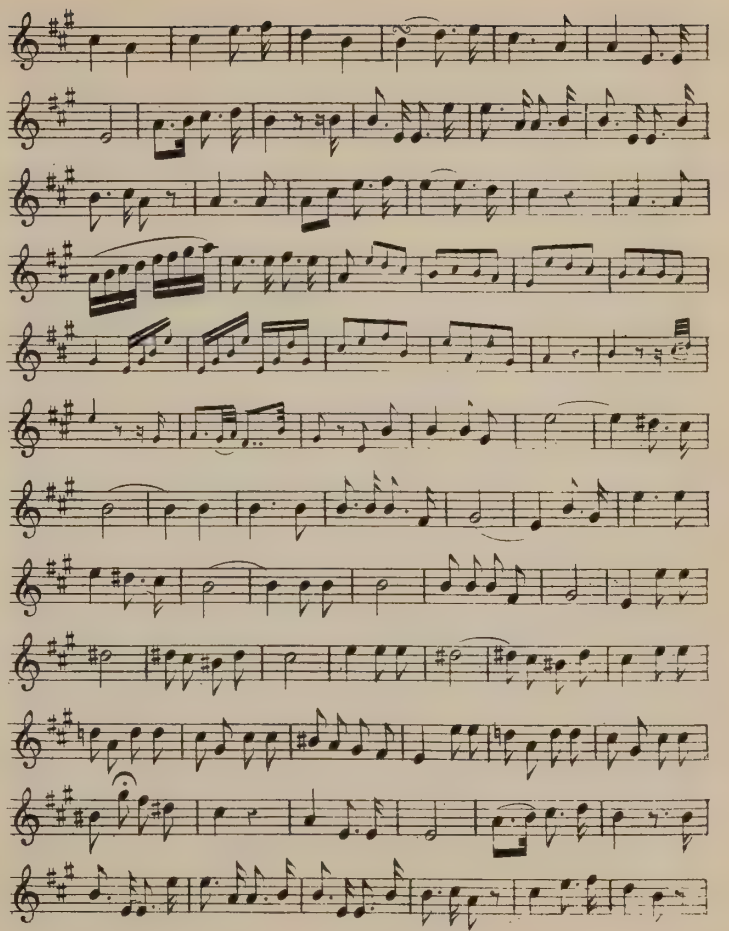

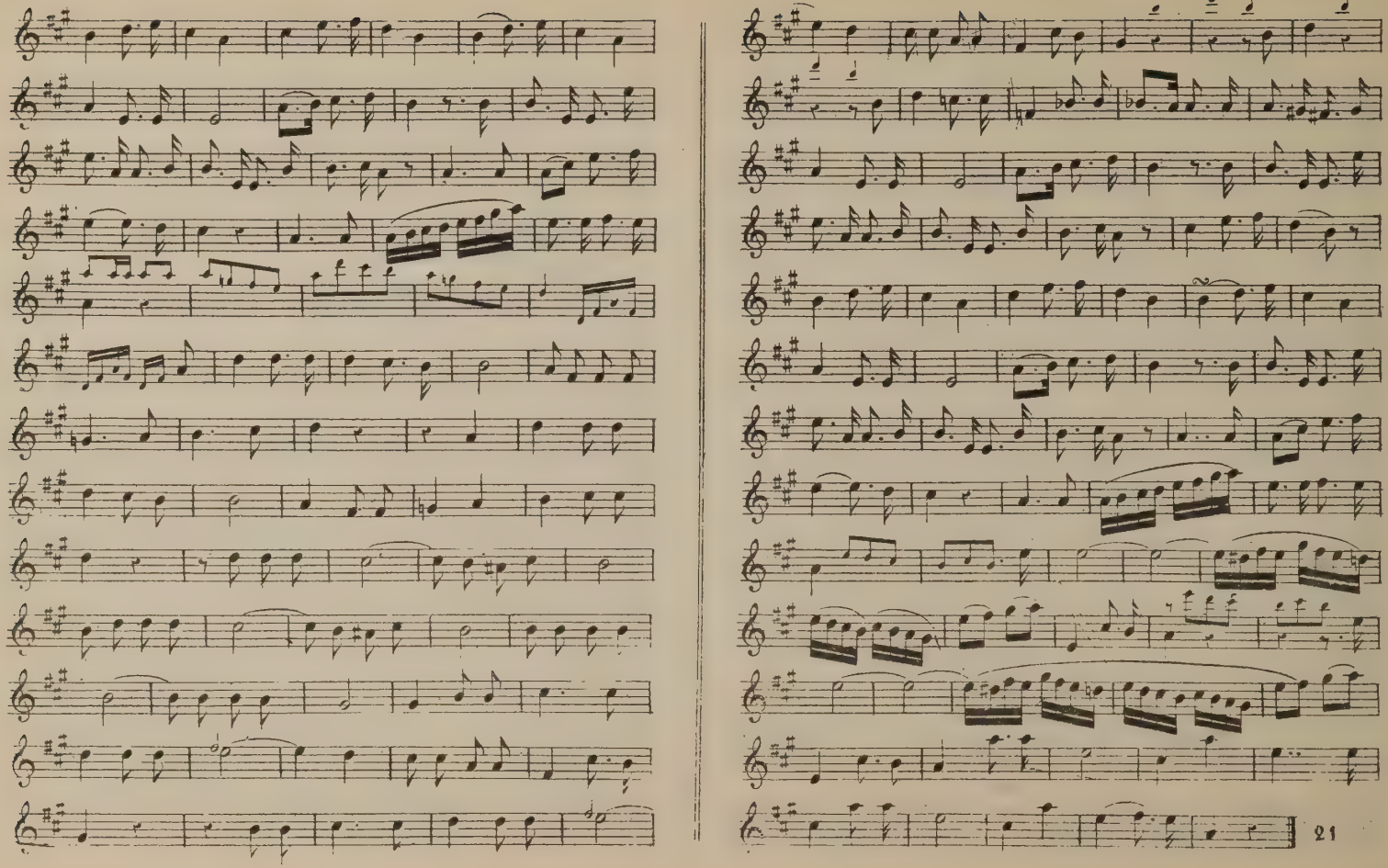

Allegro.

№ 2144.

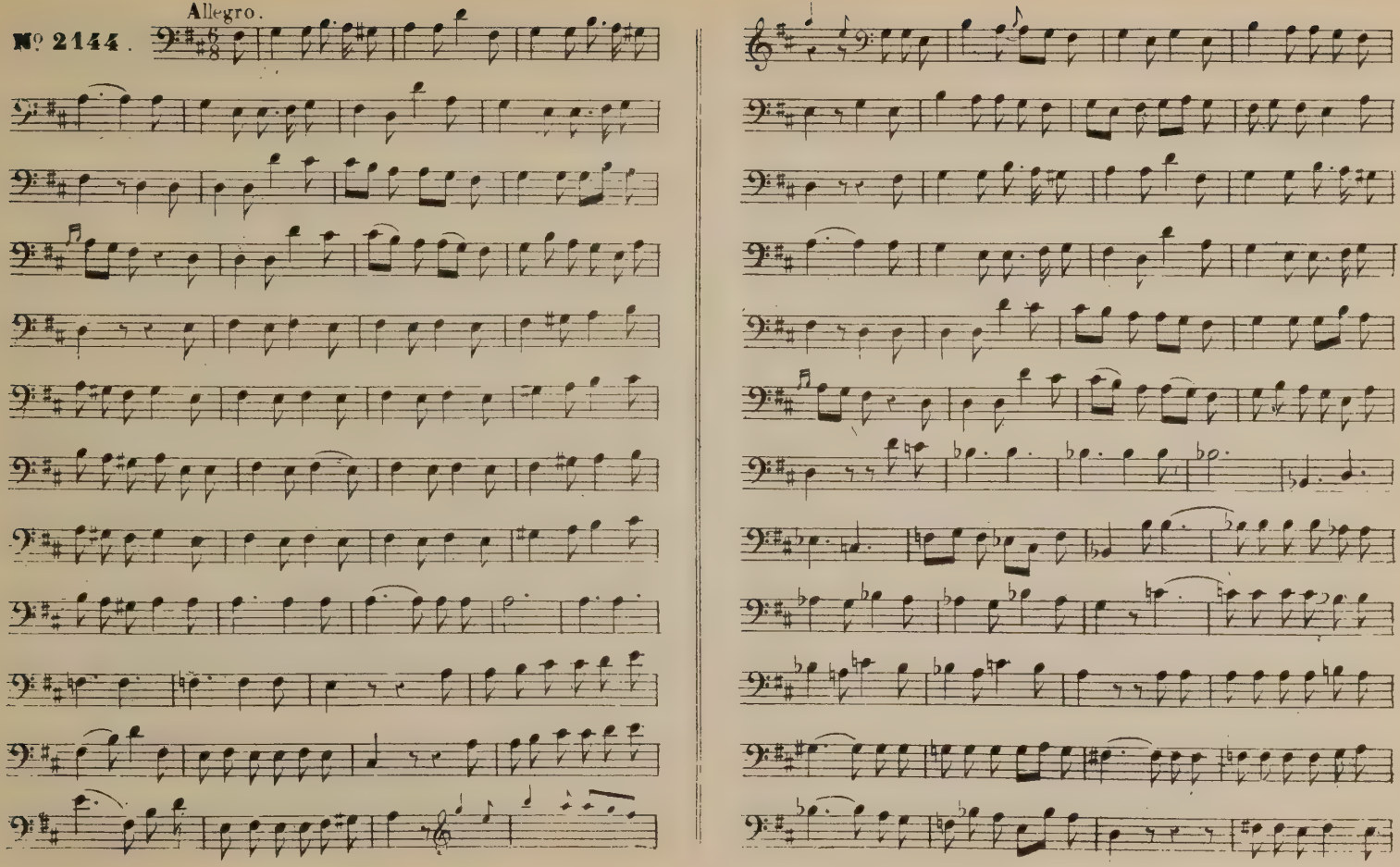

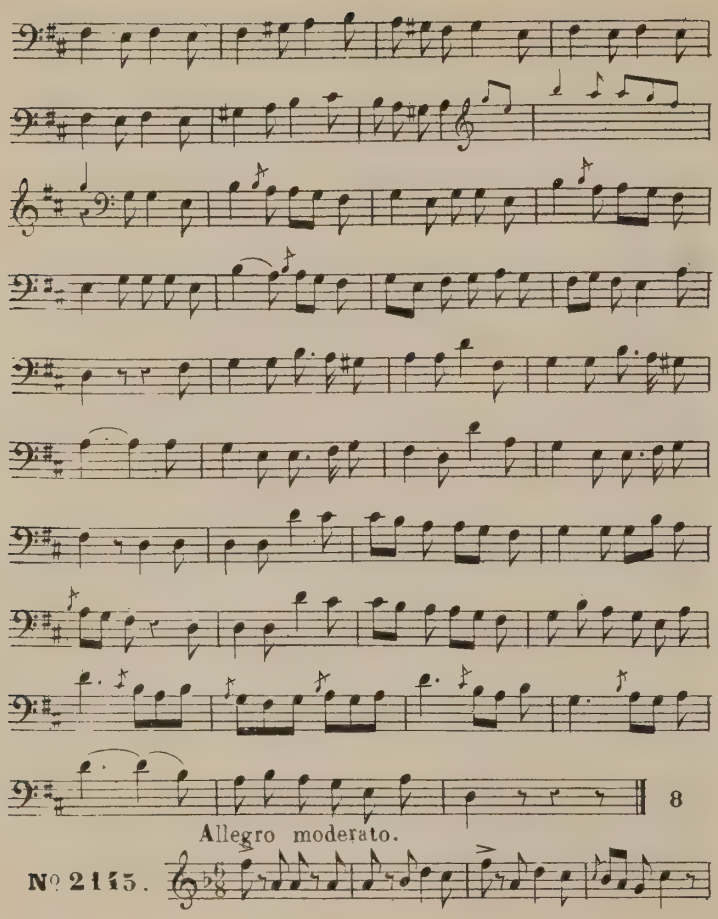
8
Allegro moderato.
№ 2145.

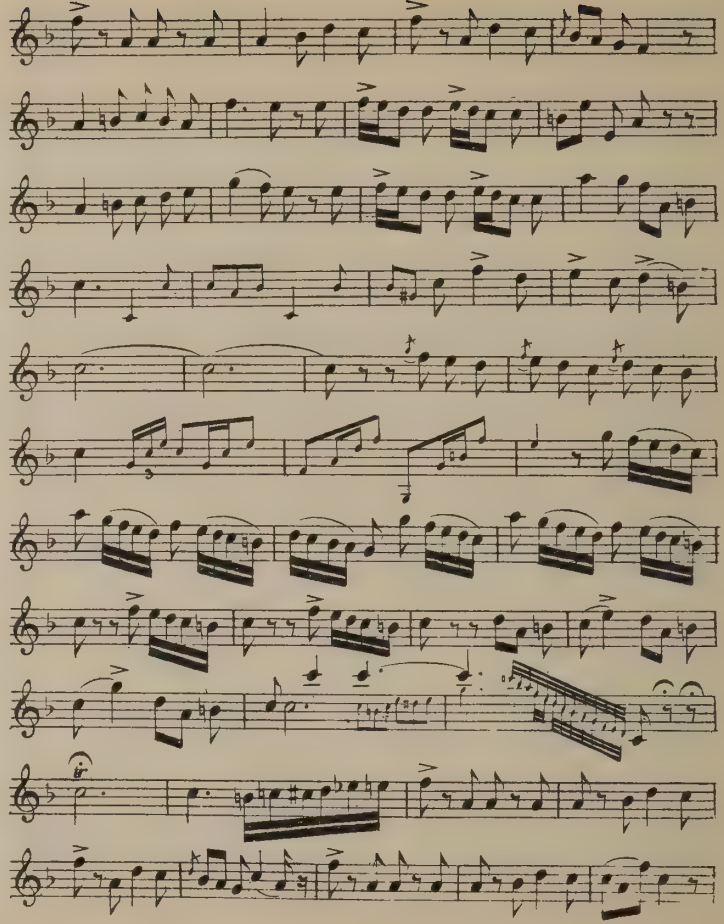

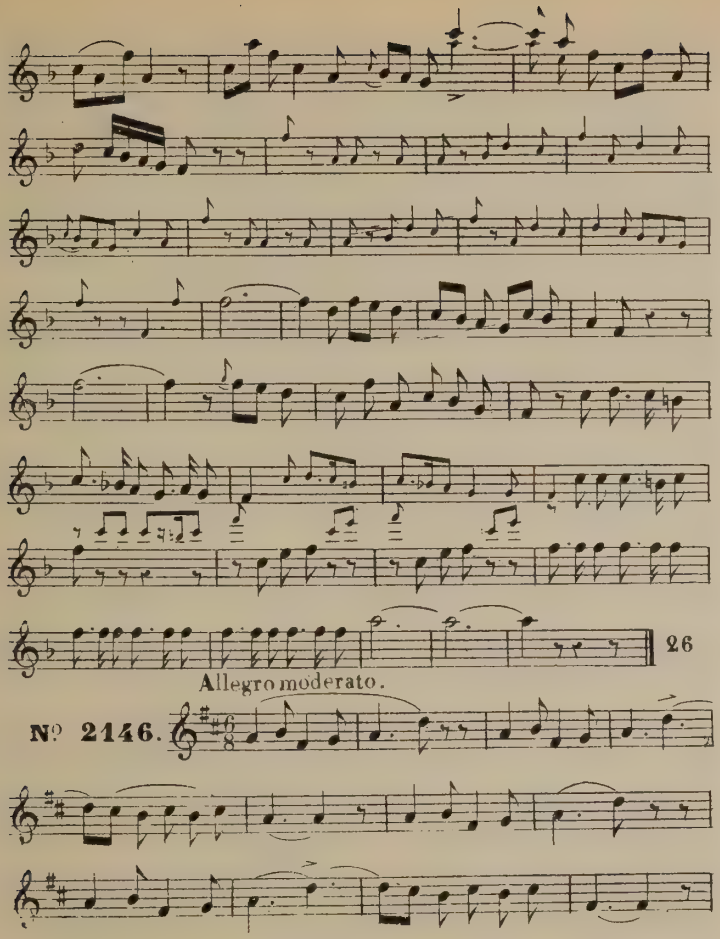
26
Allegro moderato.
№ 2146.

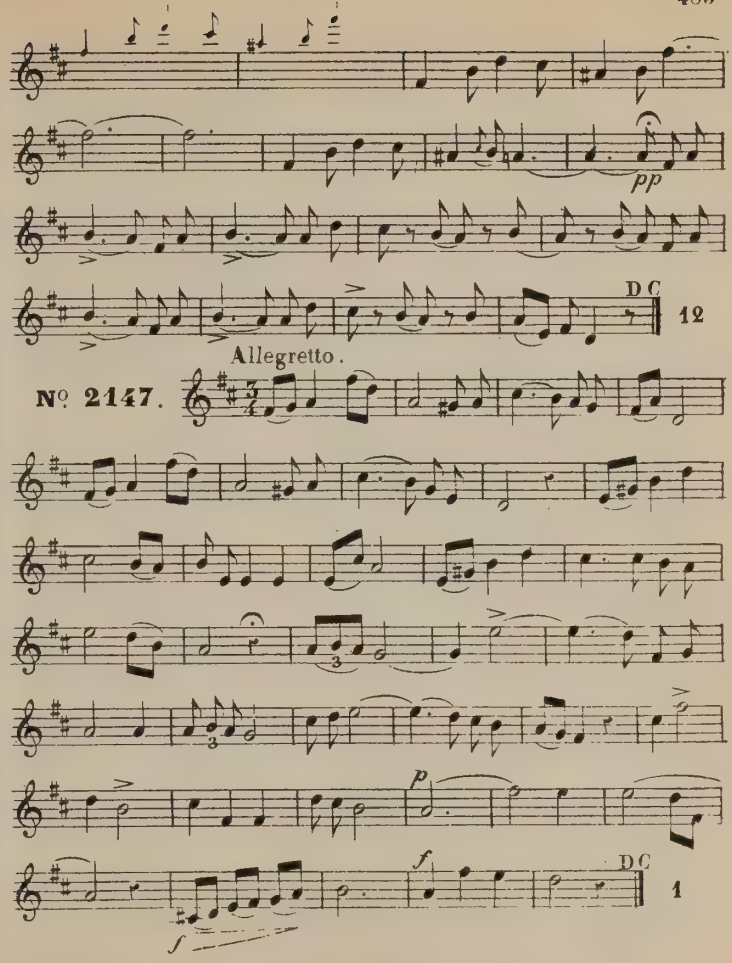
pp
D C
12
Allegretto.
№ 2147.
p
f
f
D C
1

Andantino.

Nº 2148.

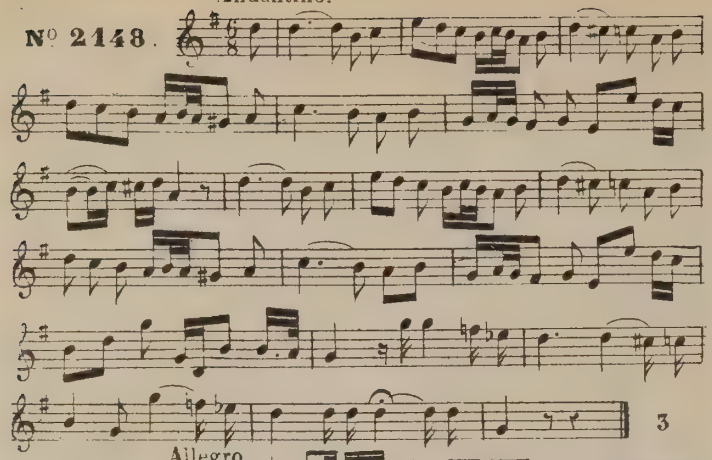

Allegro.

Nº 2149.

Récitatif

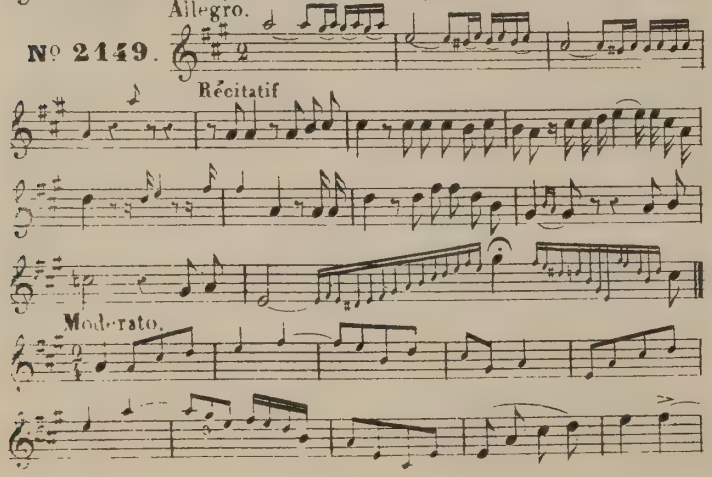

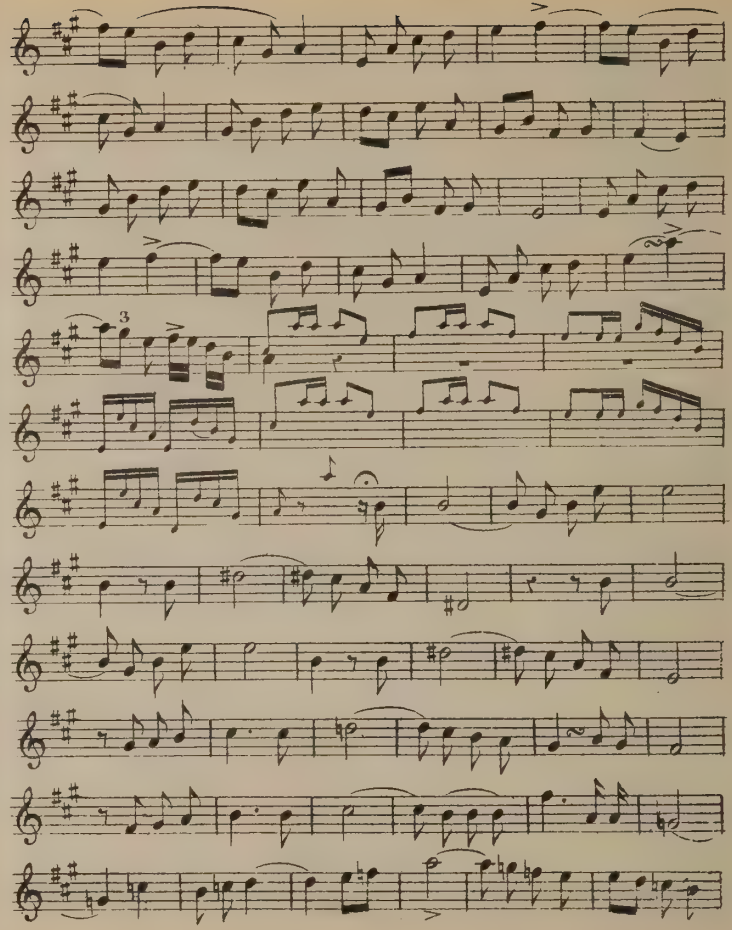

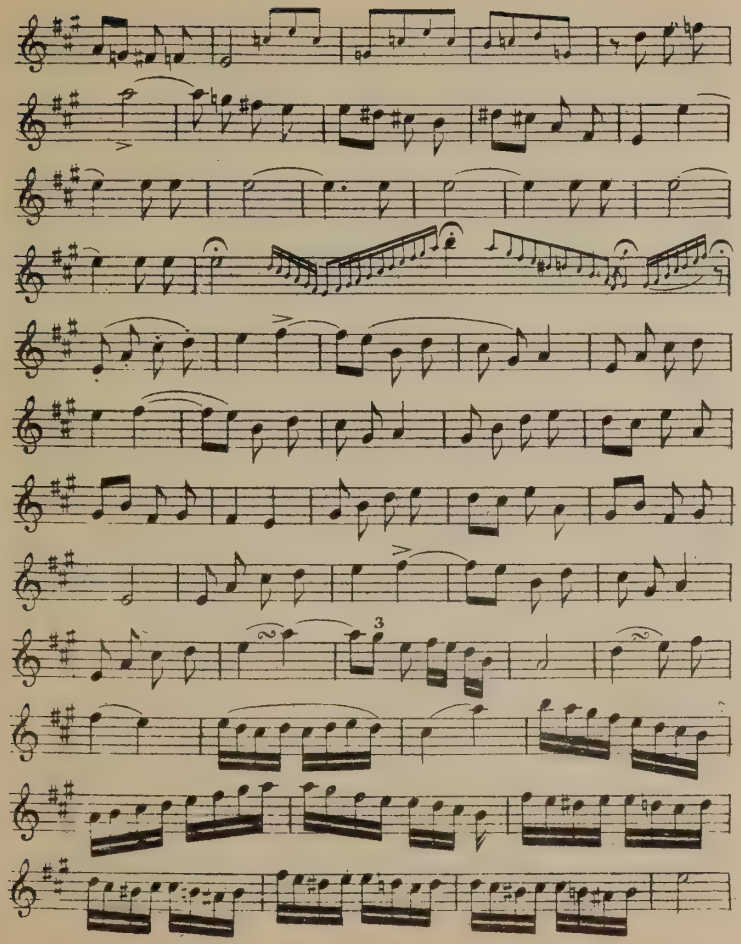

7

Andantino.

Nº 2150.

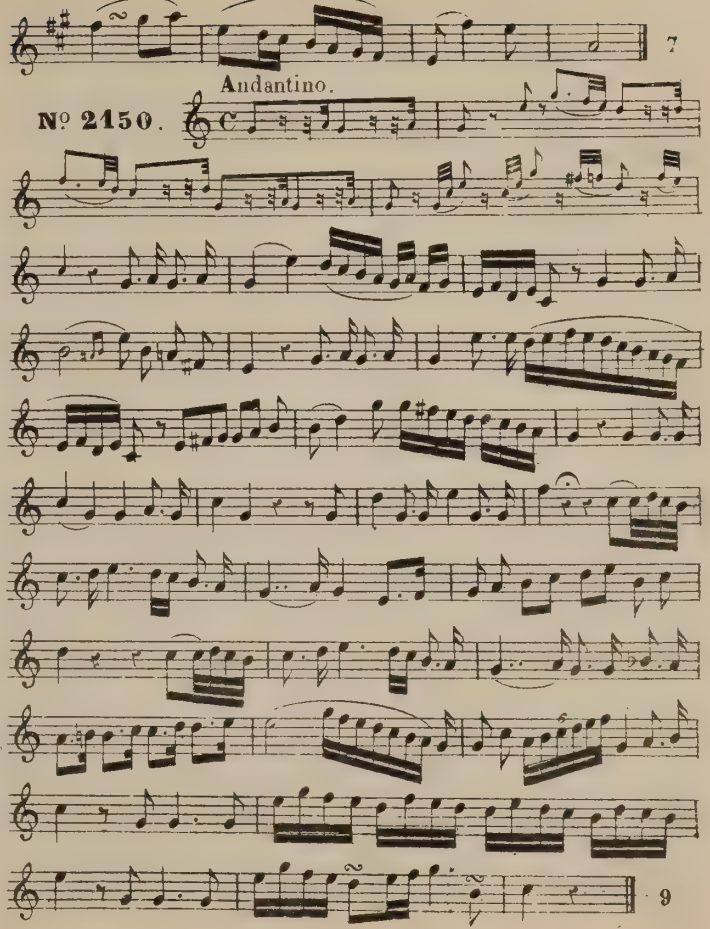

9

Andantino.

Nº 2151.

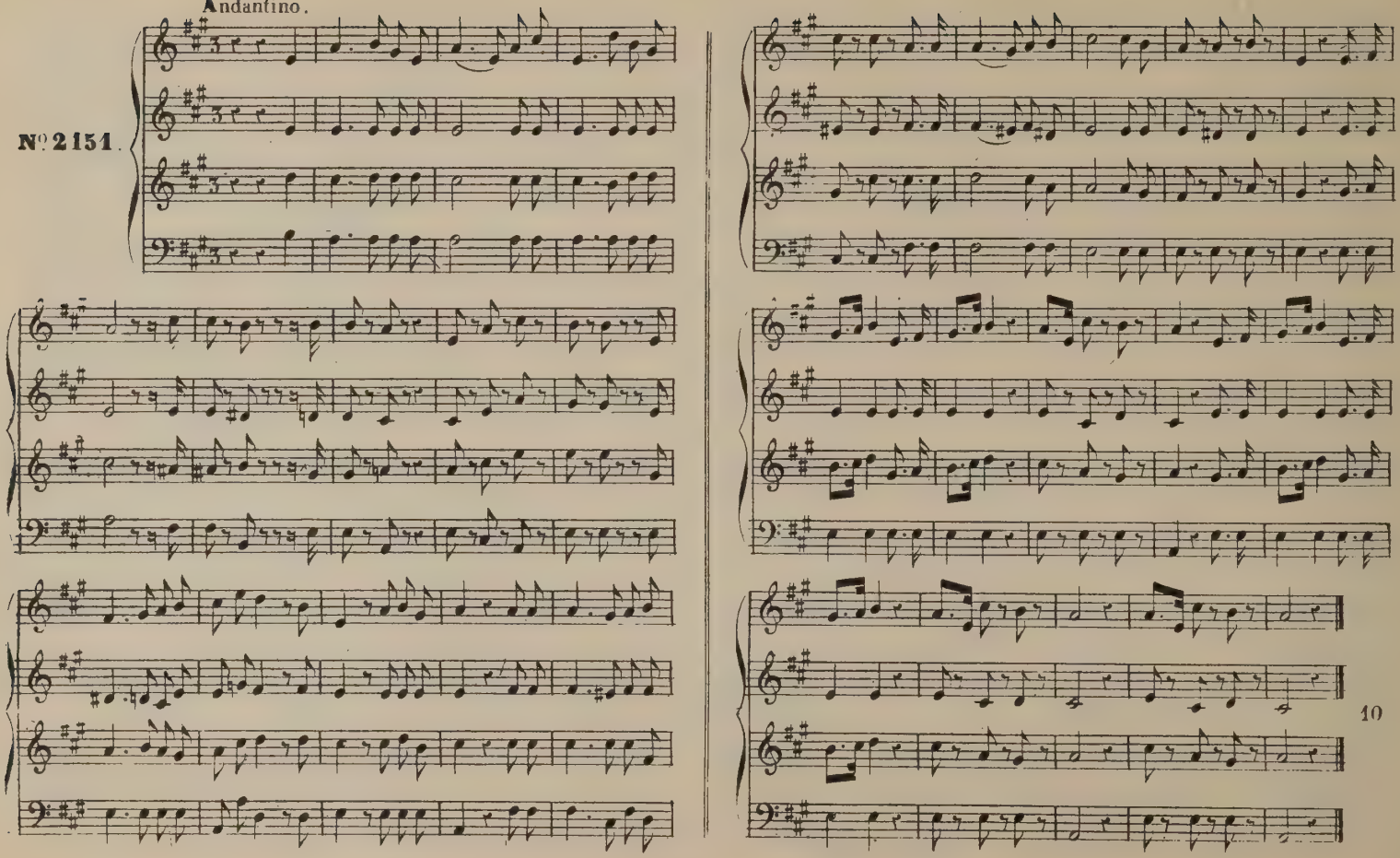

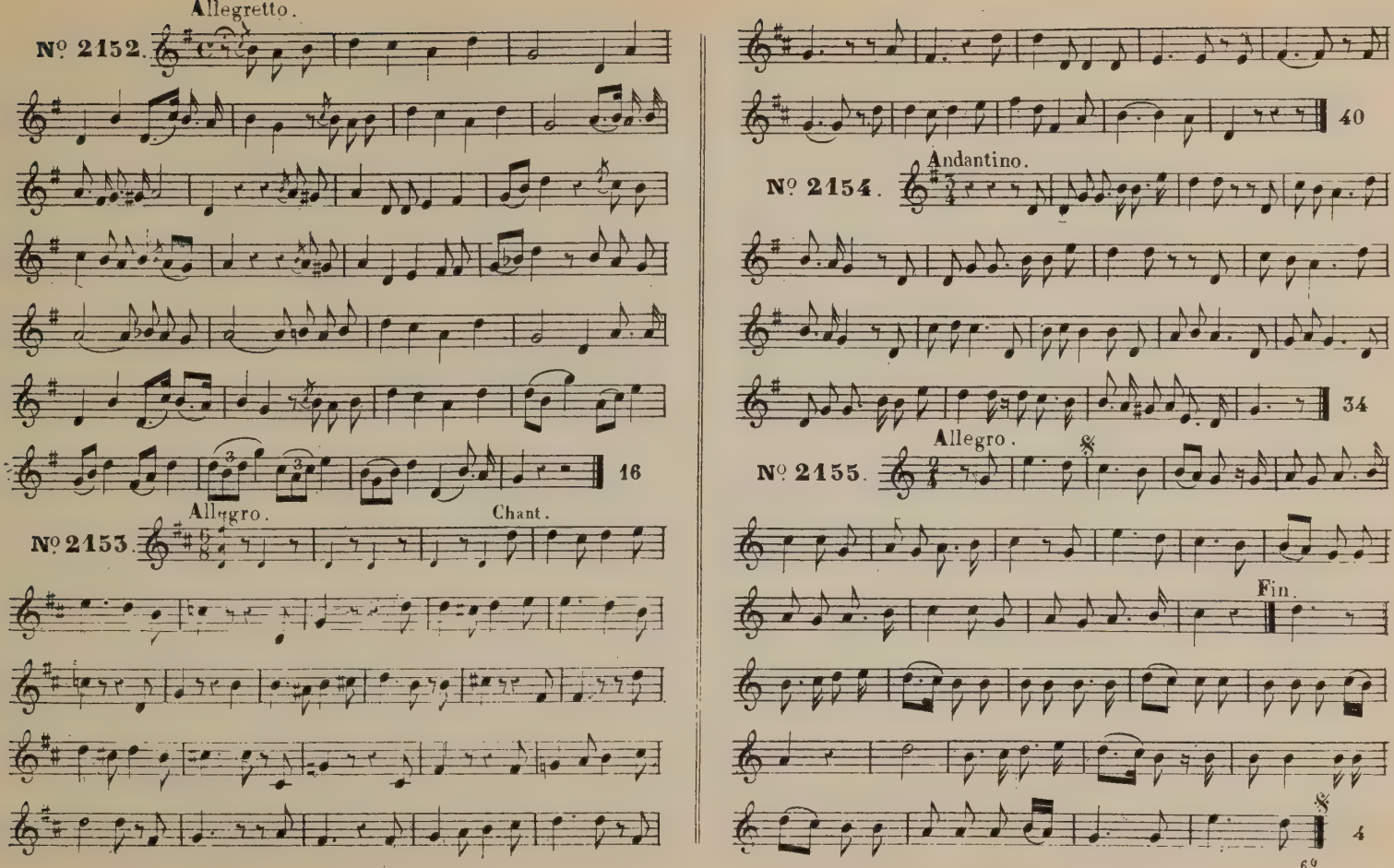
Allegretto.
Nº 2152.
16
Allegro.
Chant.
Nº 2153.
40
Andantino.
Nº 2154.
34
Allegro.
Nº 2155.
Fin.
4

All? moderato.

N° 2156.

29

Allegretto.

N° 2157.

7

Allegro.

N° 2158.

28

Allegro.

Nº 2159.

38

Andante.

Nº 2160.

41

Allegretto.

Nº 2161.

35

Allegro.

Nº 2162.

44

Allegretto.

Nº 2163.

4

Moderato

Nº 2164.

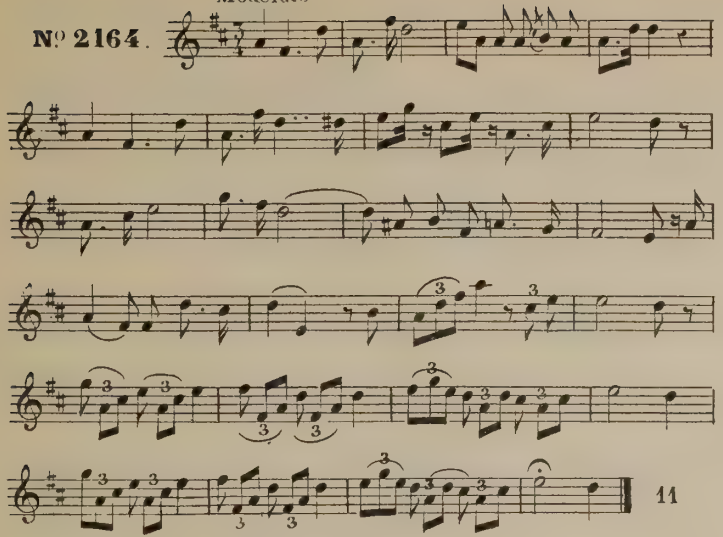

All° moderato

Nº 2165.

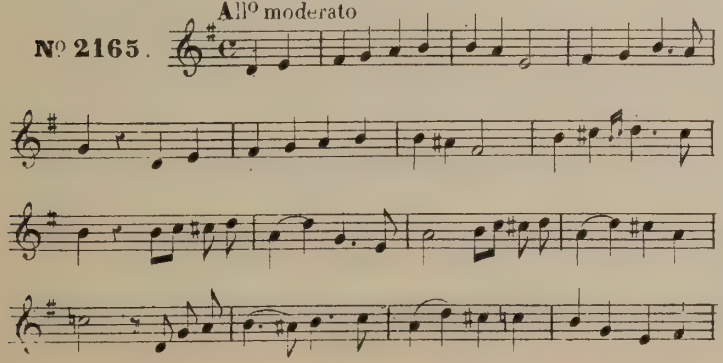

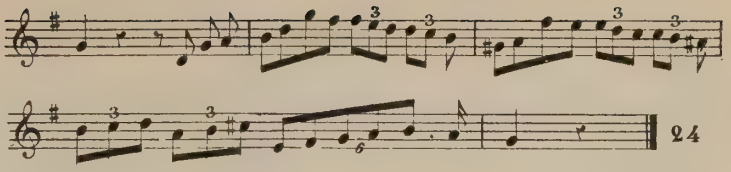

Allegro

Nº 2166.

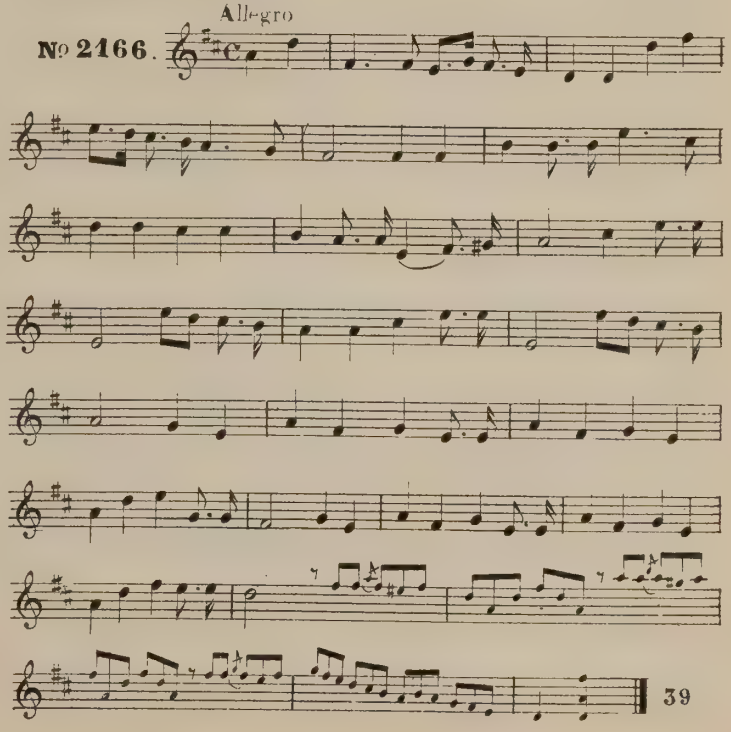

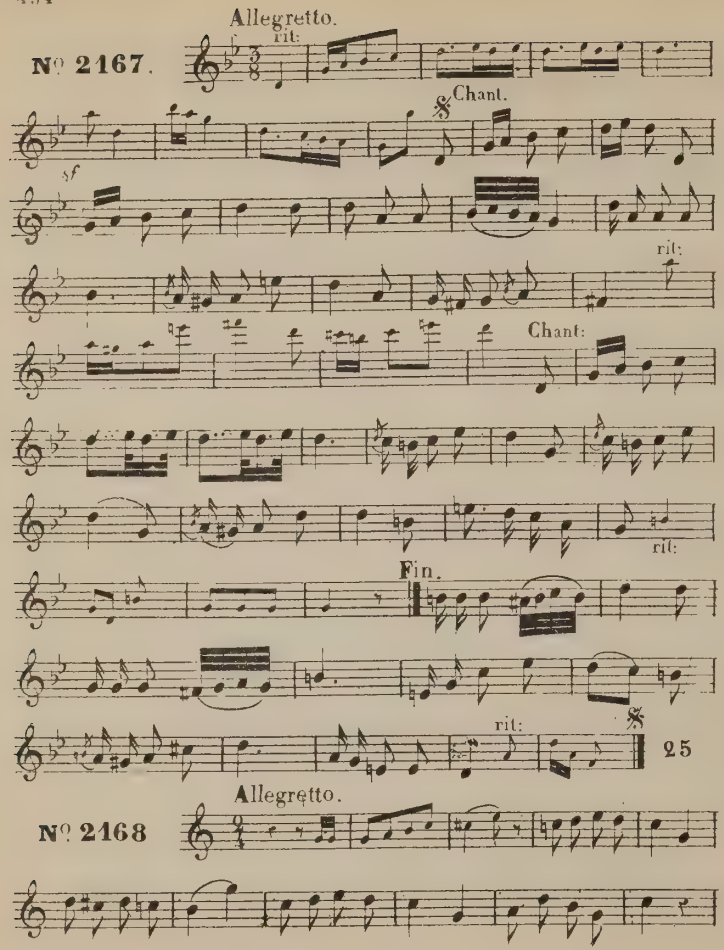
Allegretto.
rit:
Nº 2167.
Chant.
sf
rit:
Chant:
rit:
Fin.
rit:
25
Allegretto.
Nº 2168

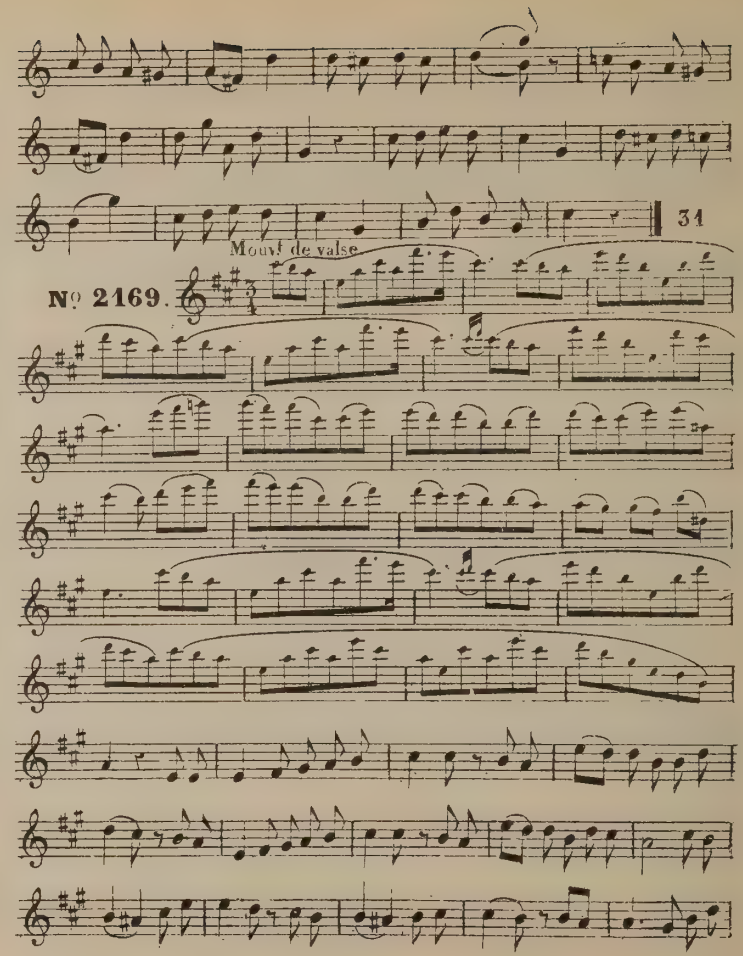
31
Mouvt de valse
Nº 2169.

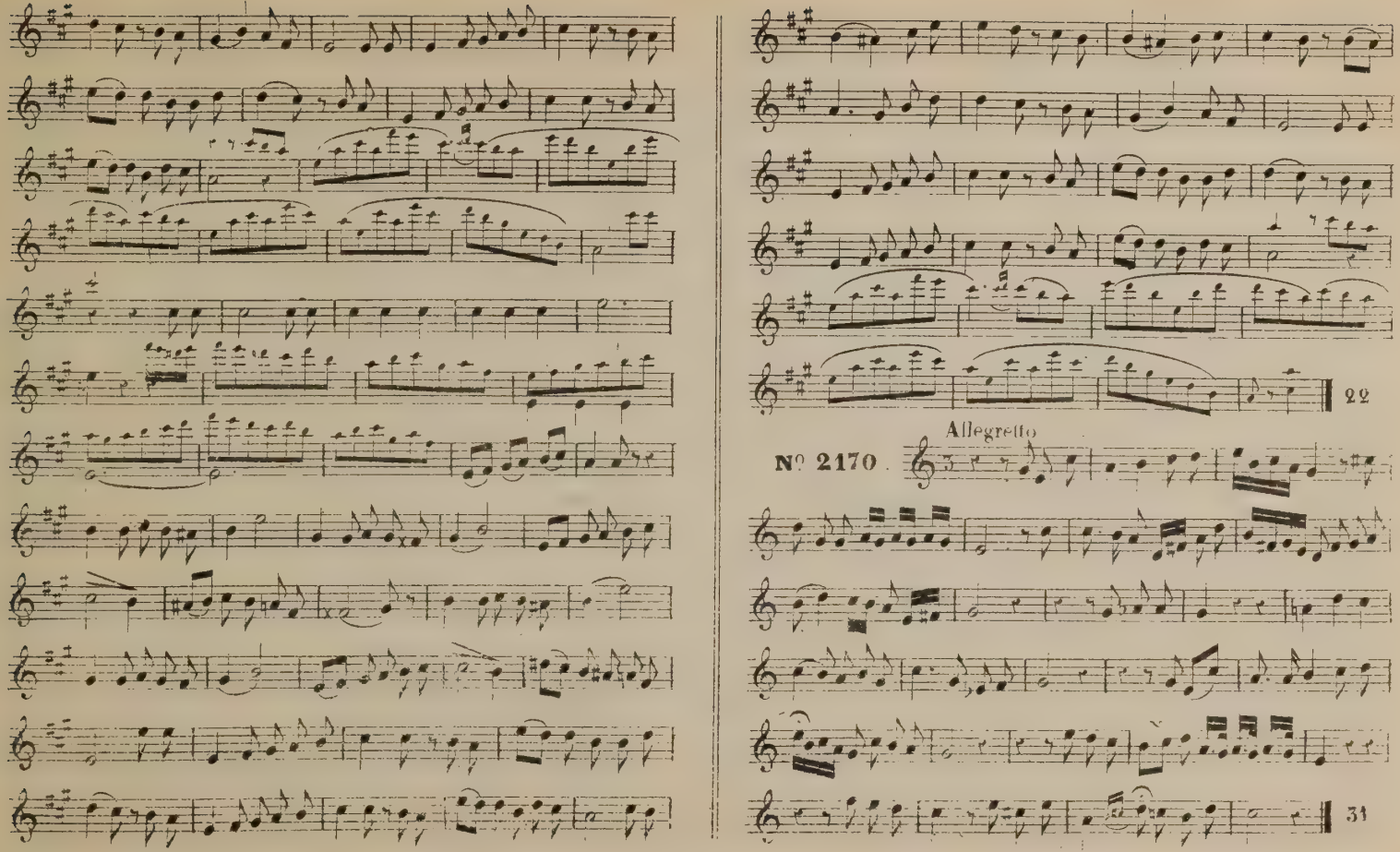
22
Allegretto
Nº 2170.
31

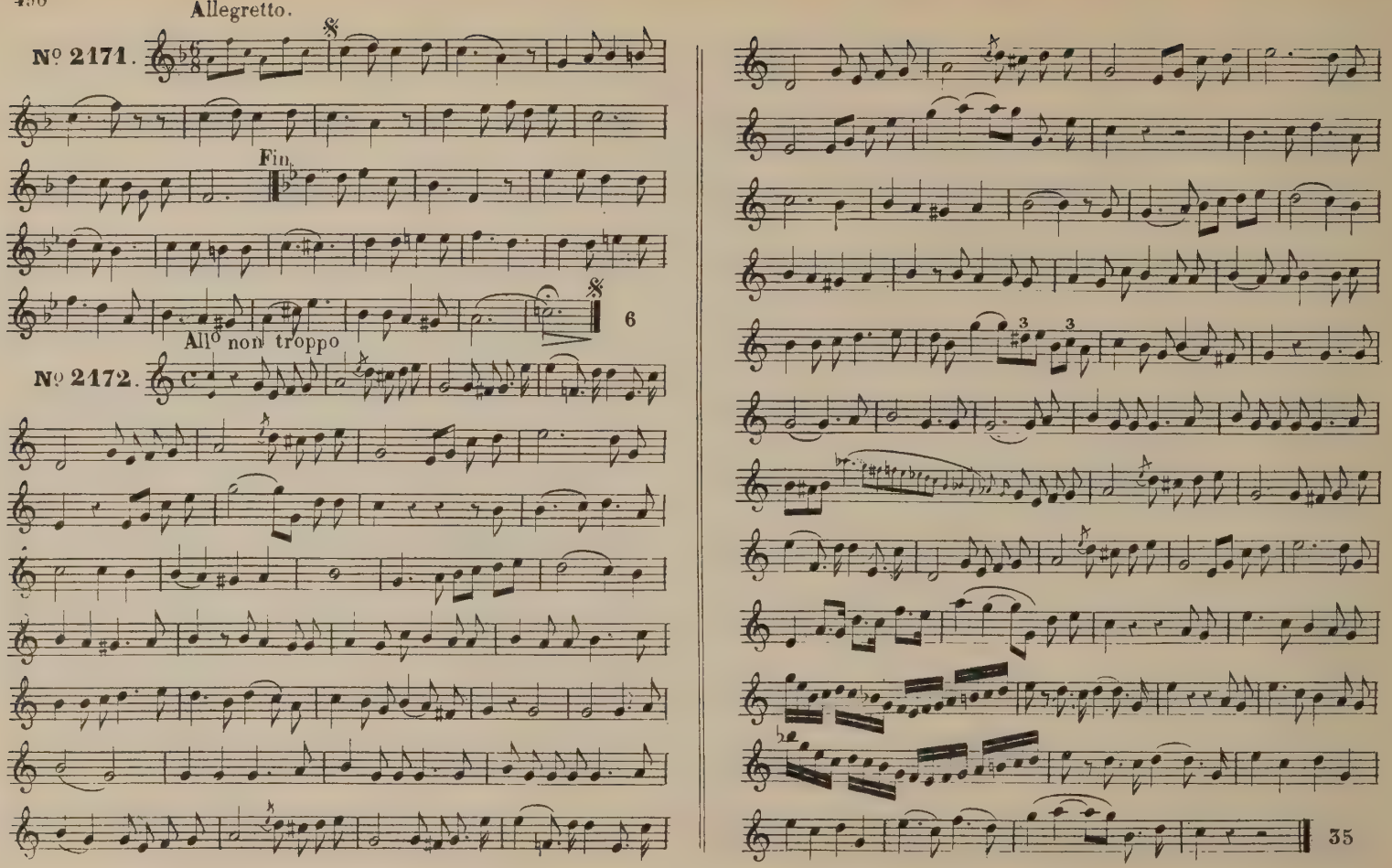
Allegretto.
Nº 2171.
Fin.
6
All° non troppo
Nº 2172.
35

All.º grazioso.

N.º 2173.

rit.

Chant.

Chant.

f rit: *p*

rit:

29

Allegretto.

N.º 2174.

rit

Chant:

Chant:

rit:

rit:

Chant.

rit:

Chant.

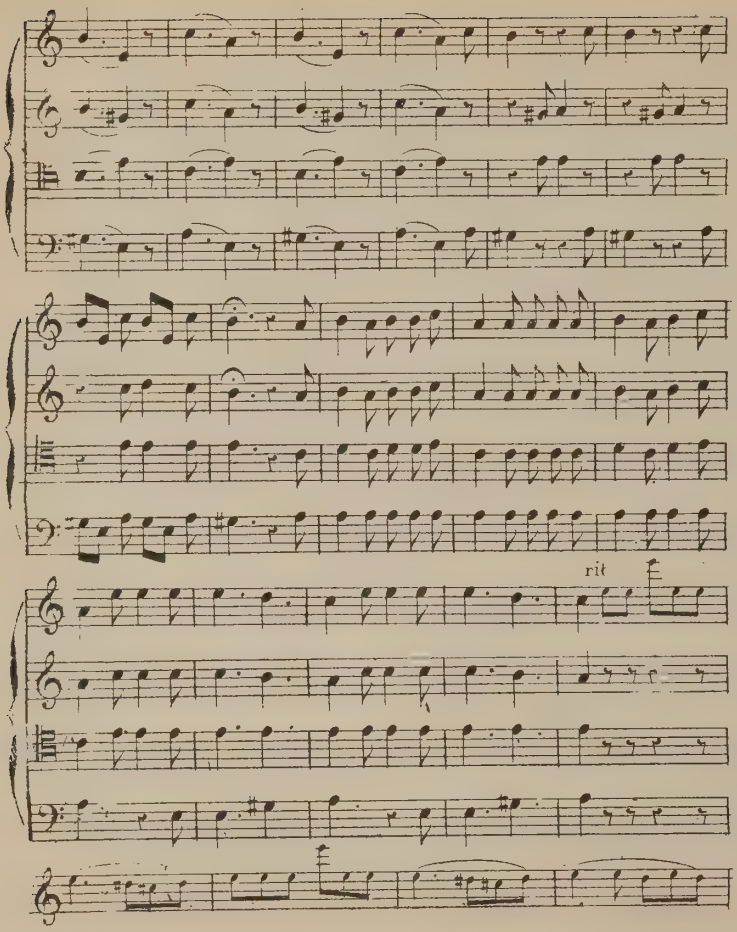
rit

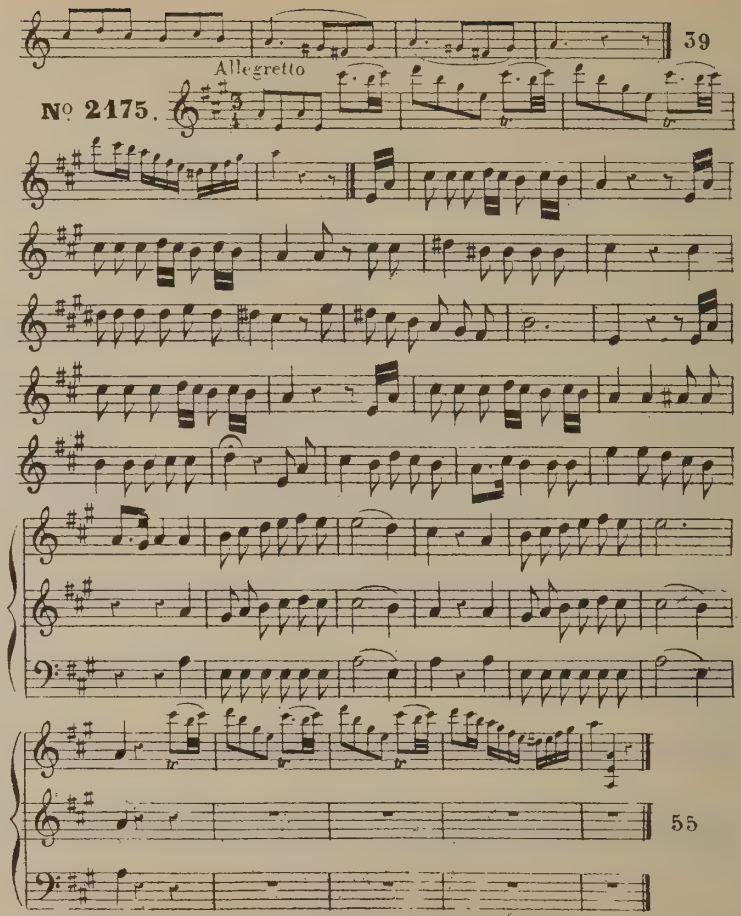
39
Allegretto
№ 2175.
55

Allto con moto.

Nº 2176.

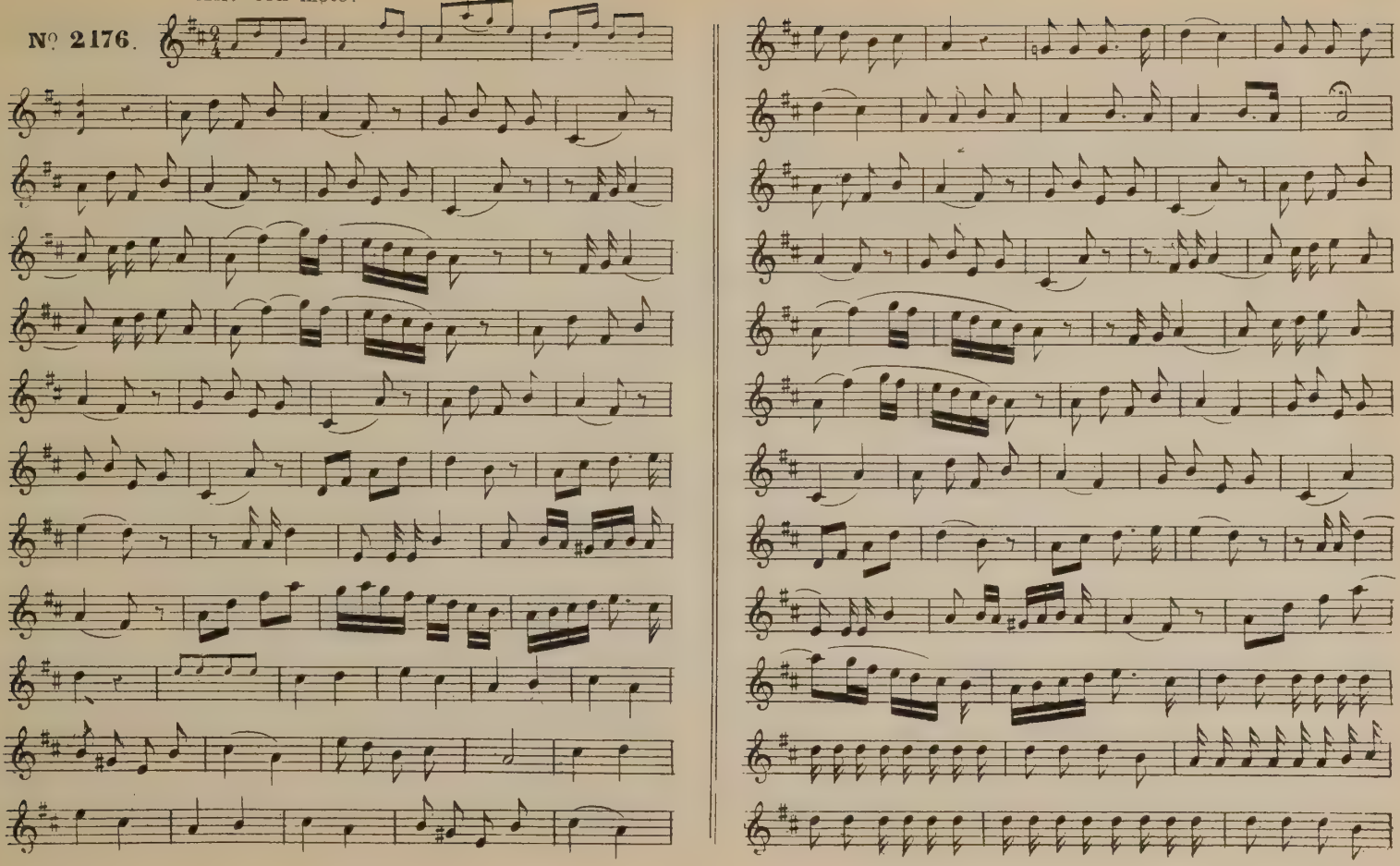

28

All.o Moderato.

N.o 2177

pp

pp

pp

pp

pp

pp

pp

pp

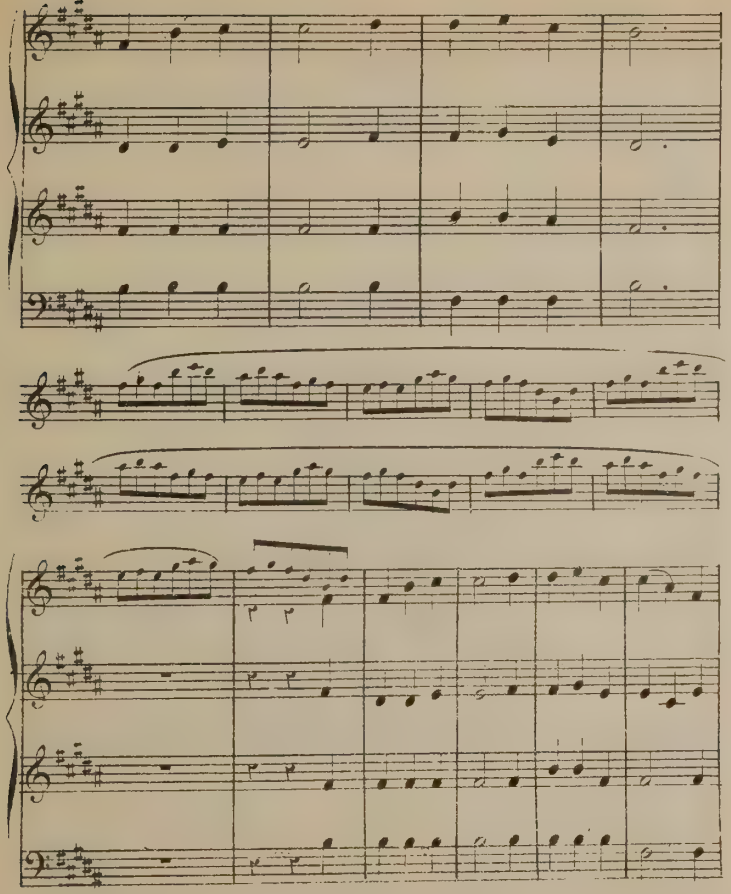

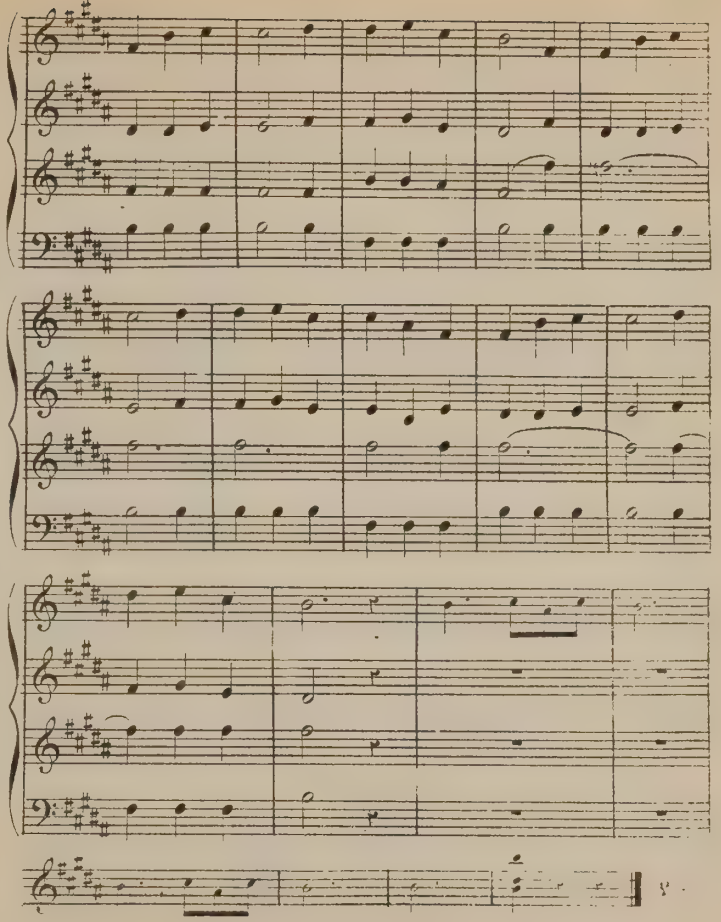

Allegretto con moto.

Nº 2178.

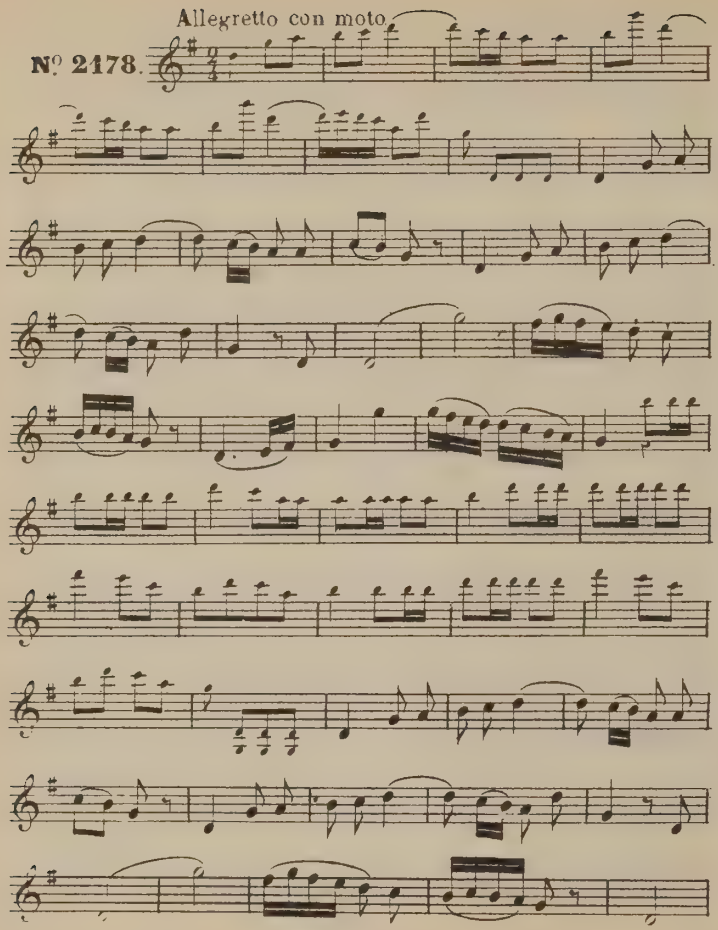

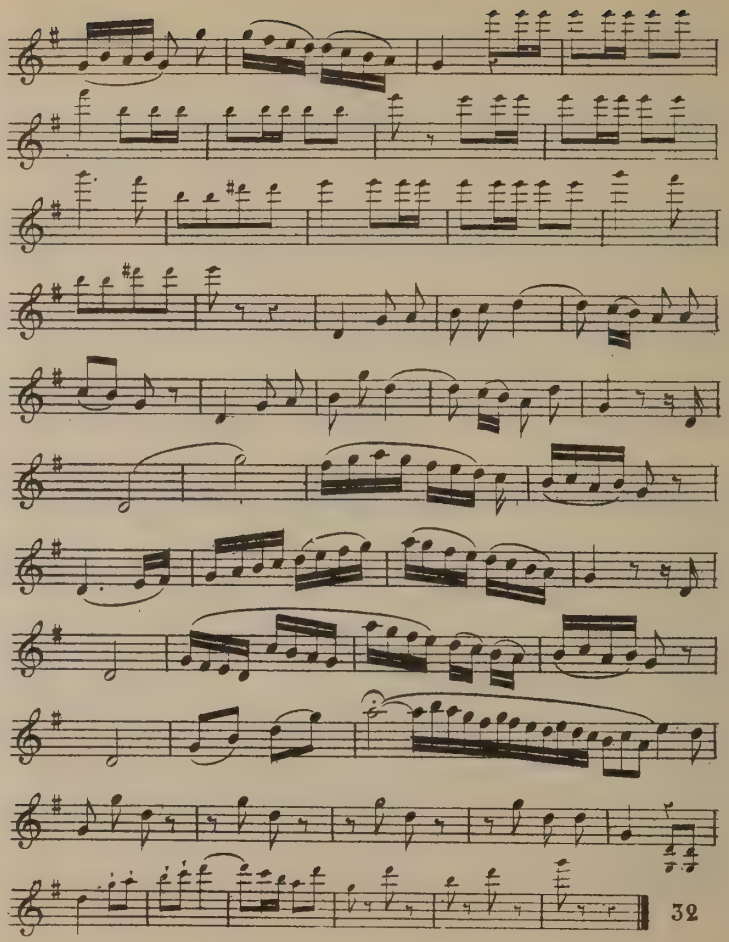

Andantino.

Nº 2179.

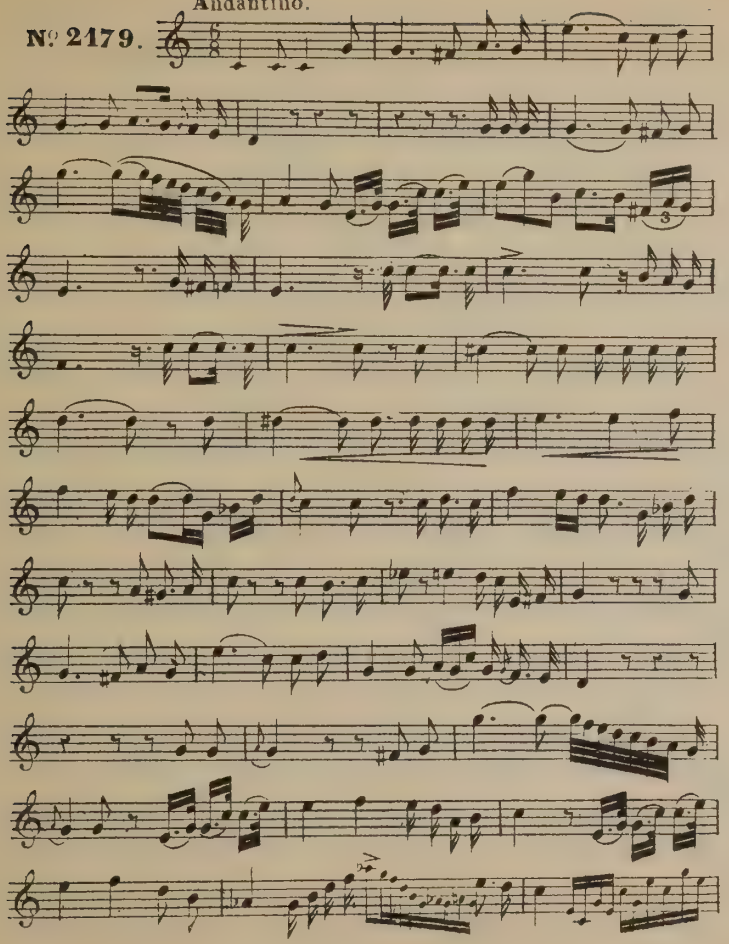

Chant.

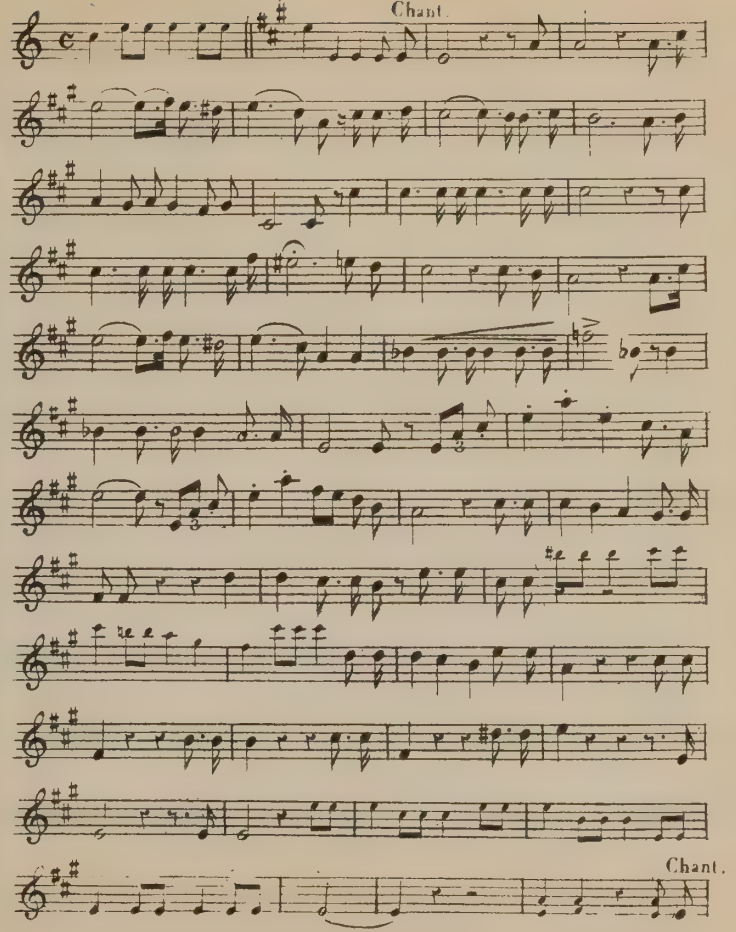

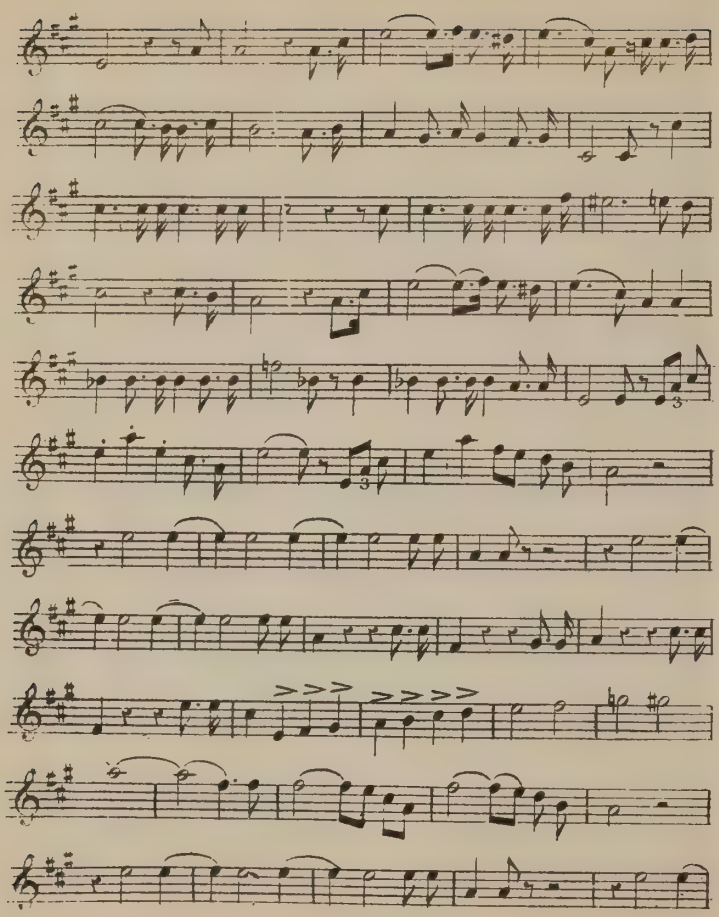

4

All.º vivace.

Nº 2180.

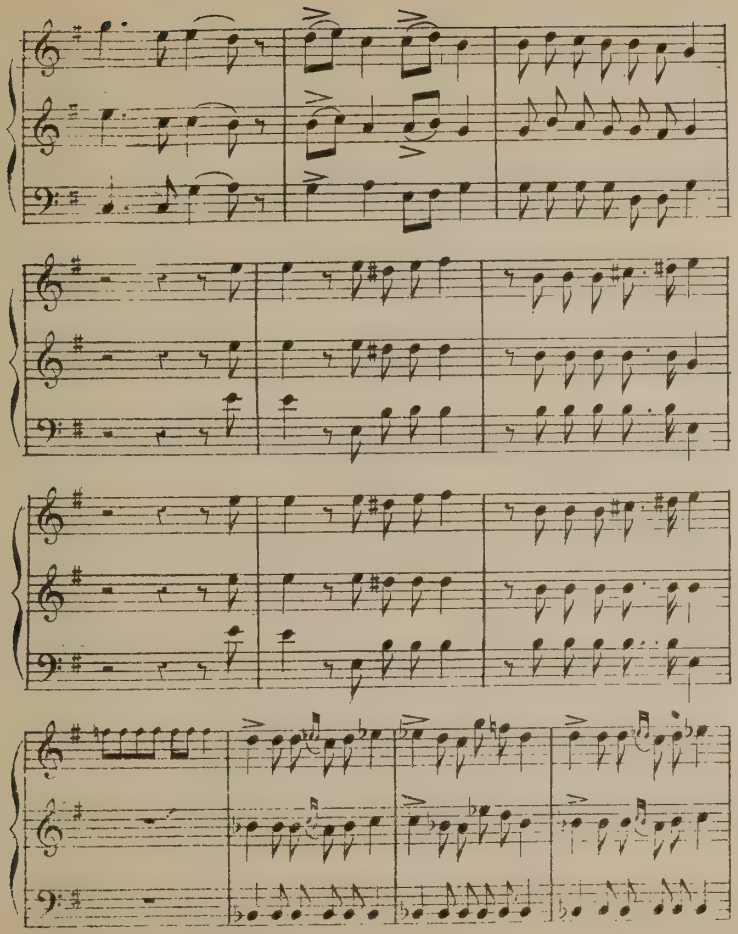

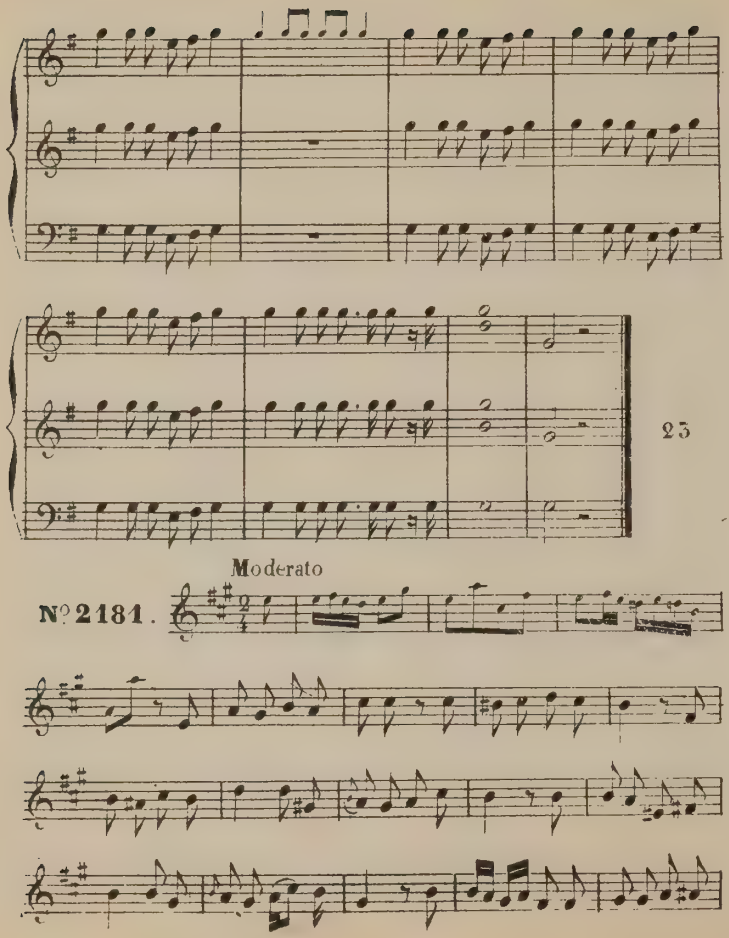
23
Moderato
Nº 2181.

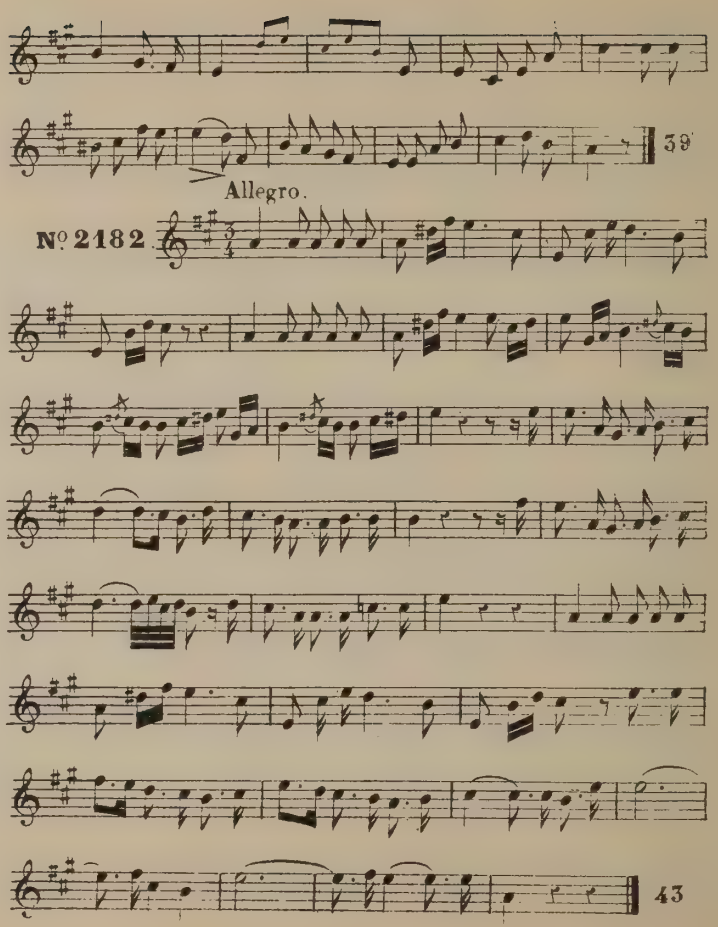
39
Allegro.
Nº 2182.
43

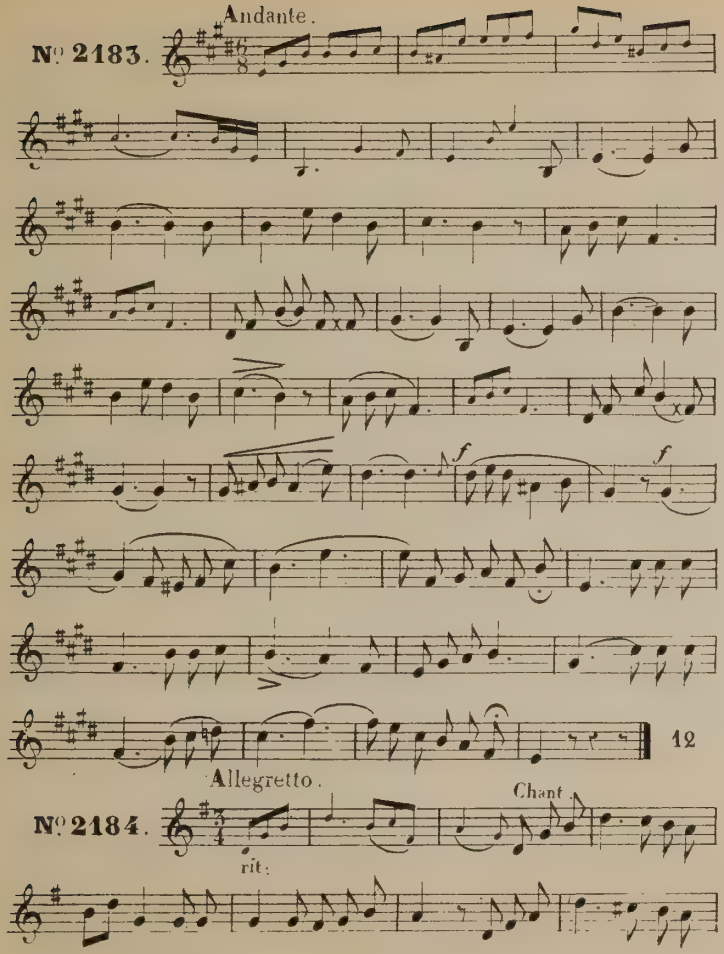
Andante.
Nº 2183.
12
Allegretto.
Nº 2184.
Chant.
rit:

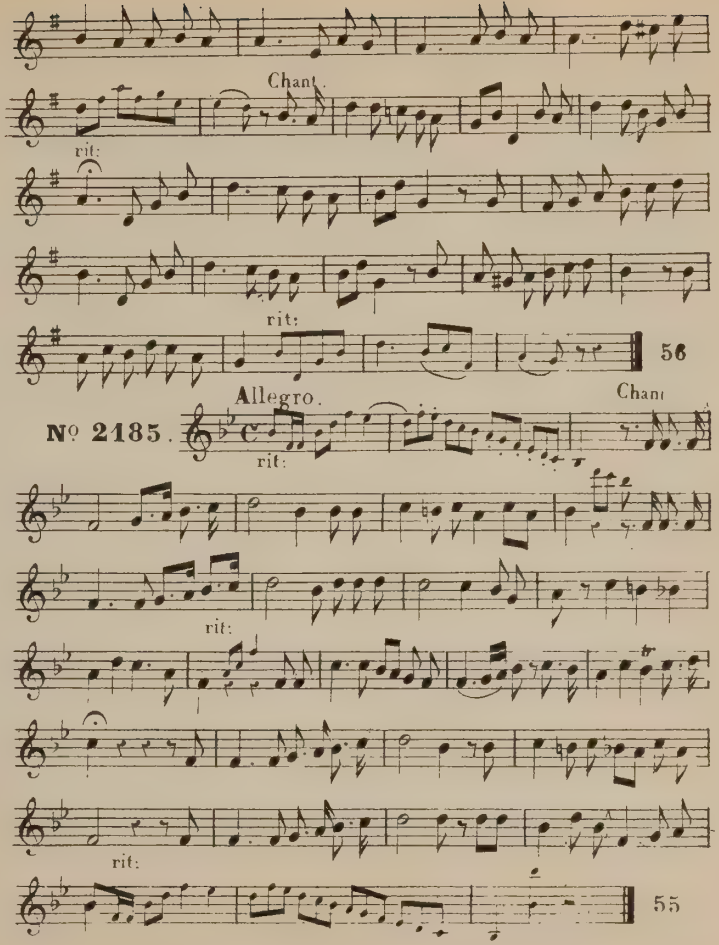
Chant.
rit:
rit:
56
Allegro.
Nº 2185.
Chant
rit:
rit:
rit:
55

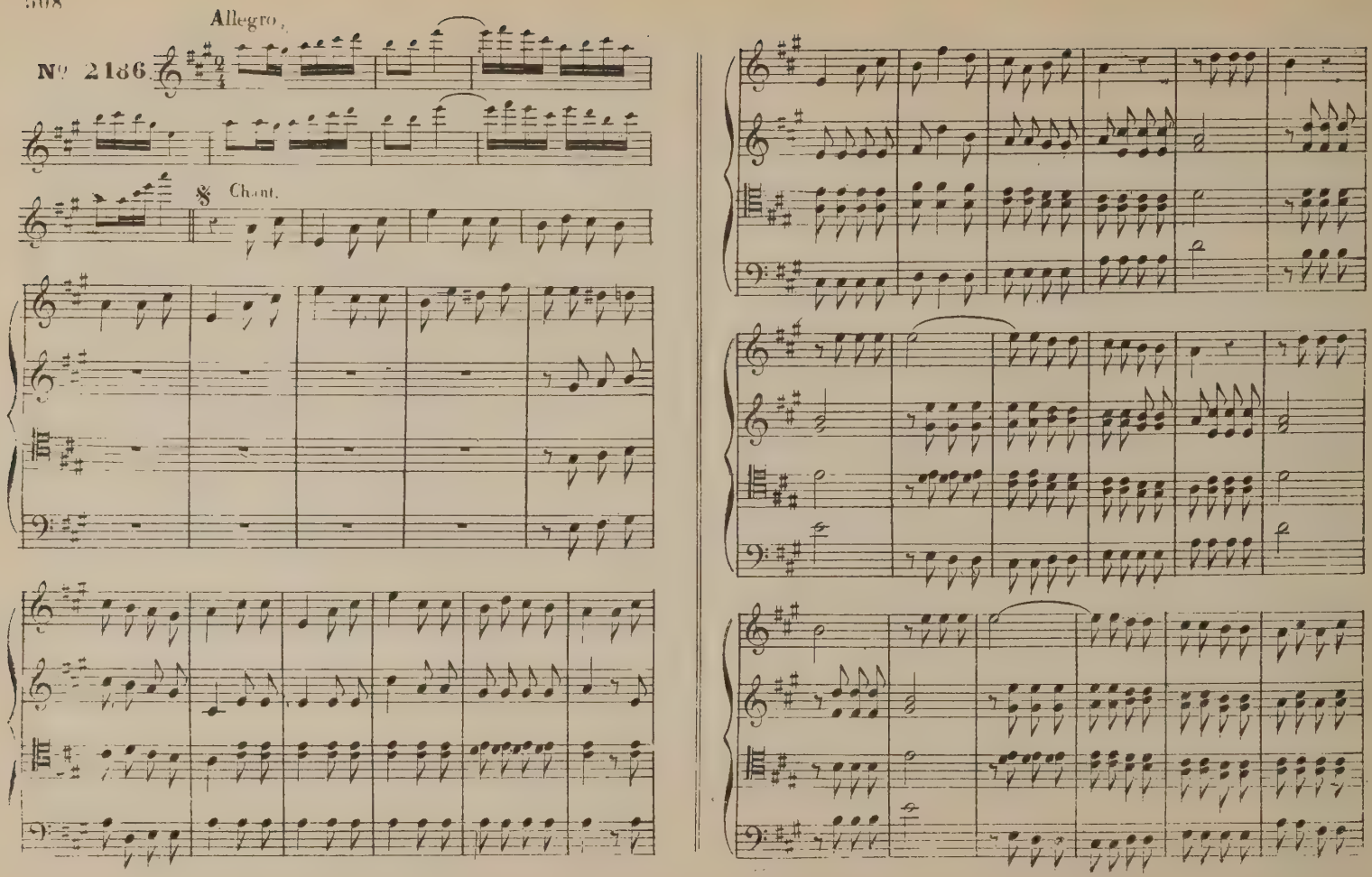
Allegro.
N° 2186.
Chant.

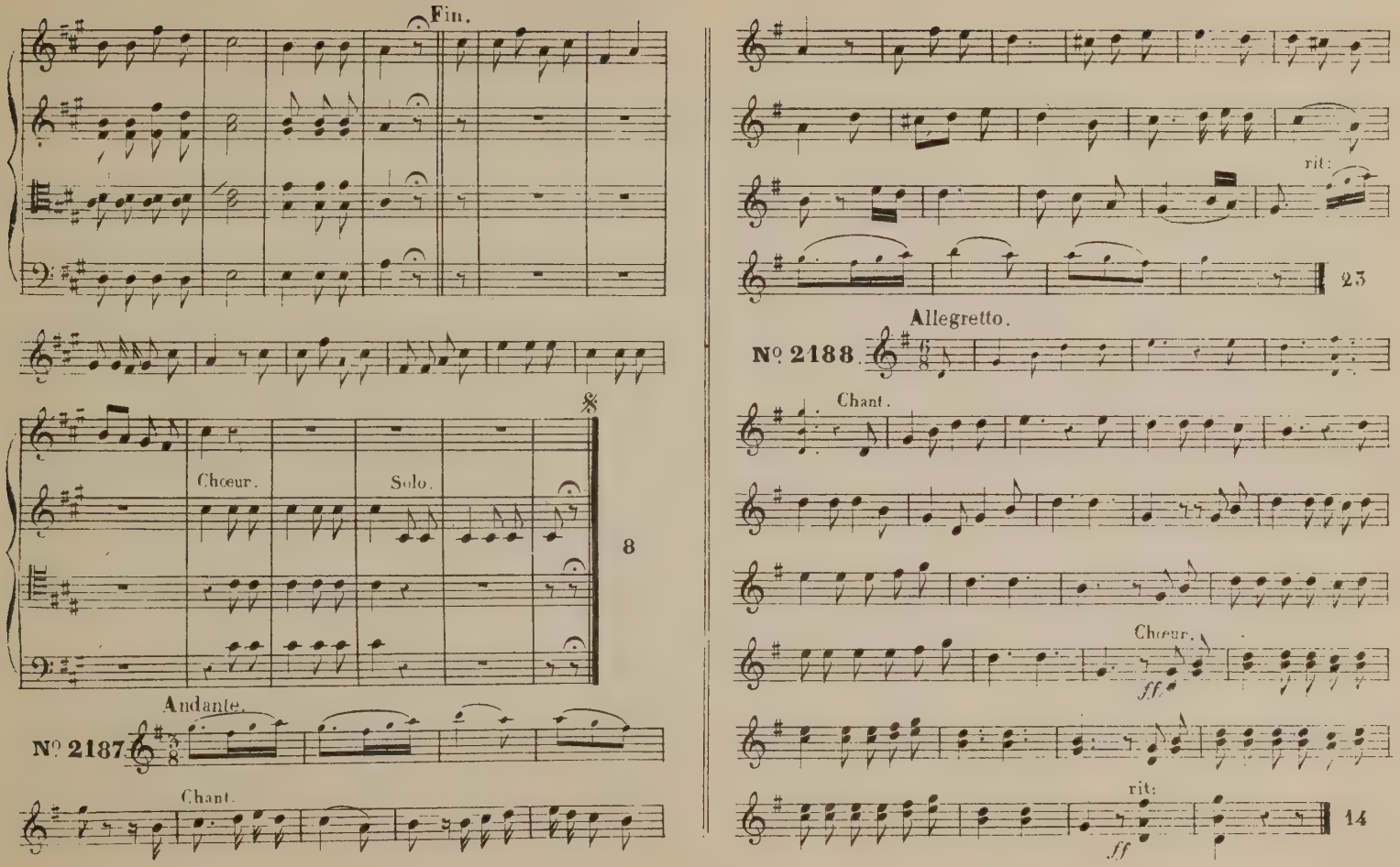
Fin.
Chœur.
Solo.
8
Andante.
N° 2187
Chant.
rit:
23
Allegretto.
N° 2188
Chant.
Chœur.
ff
rit:
ff
14

Allegretto.

Nº 2189.

rit:

rit:

43

All? non troppo.

Chant:

Nº 2190.

rit:

rit:

24

Allegro.

Nº 2191.

Fin.

pp

f

f

5

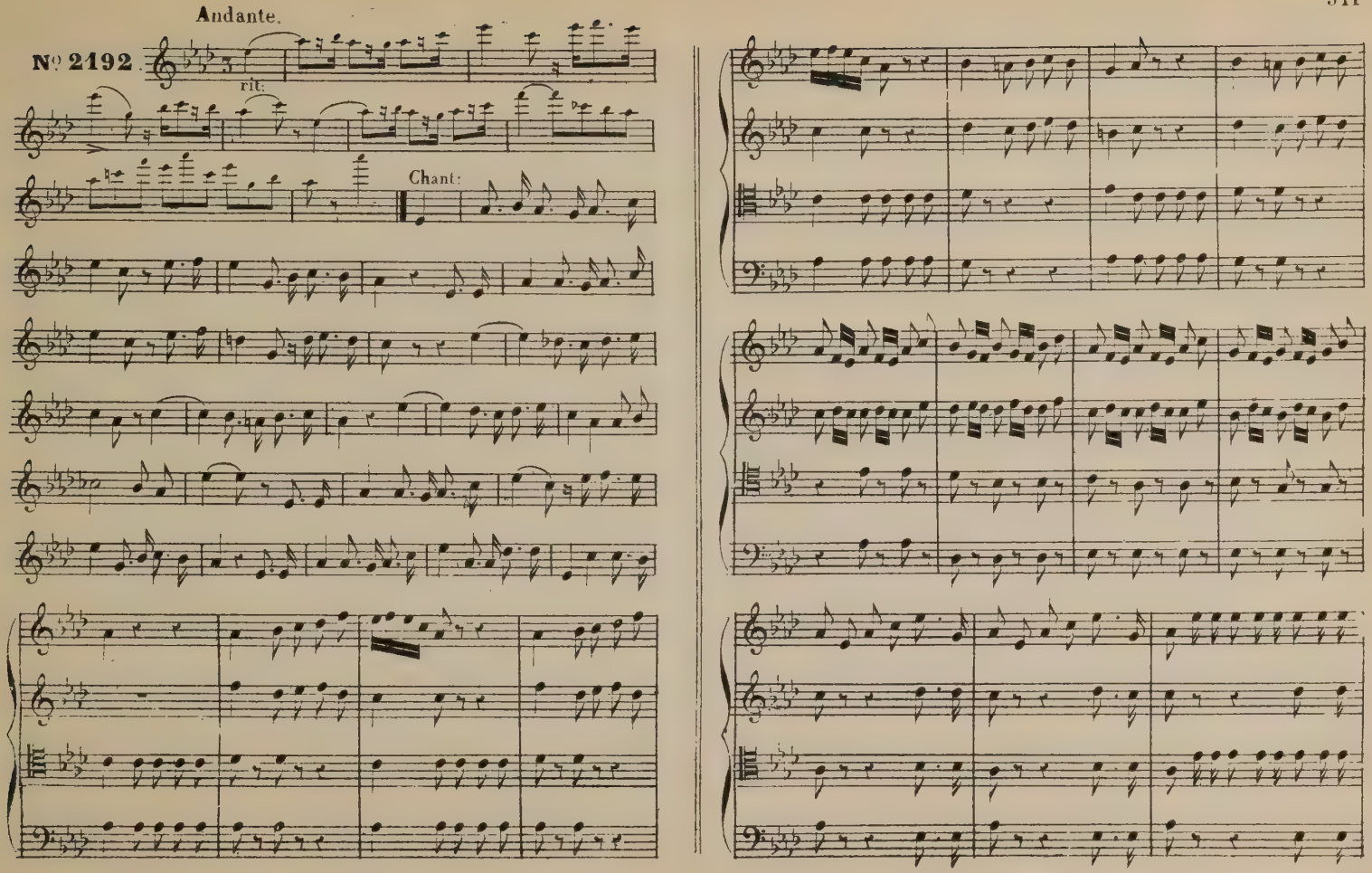
Andante.
Nº 2192.
rit:
Chant:

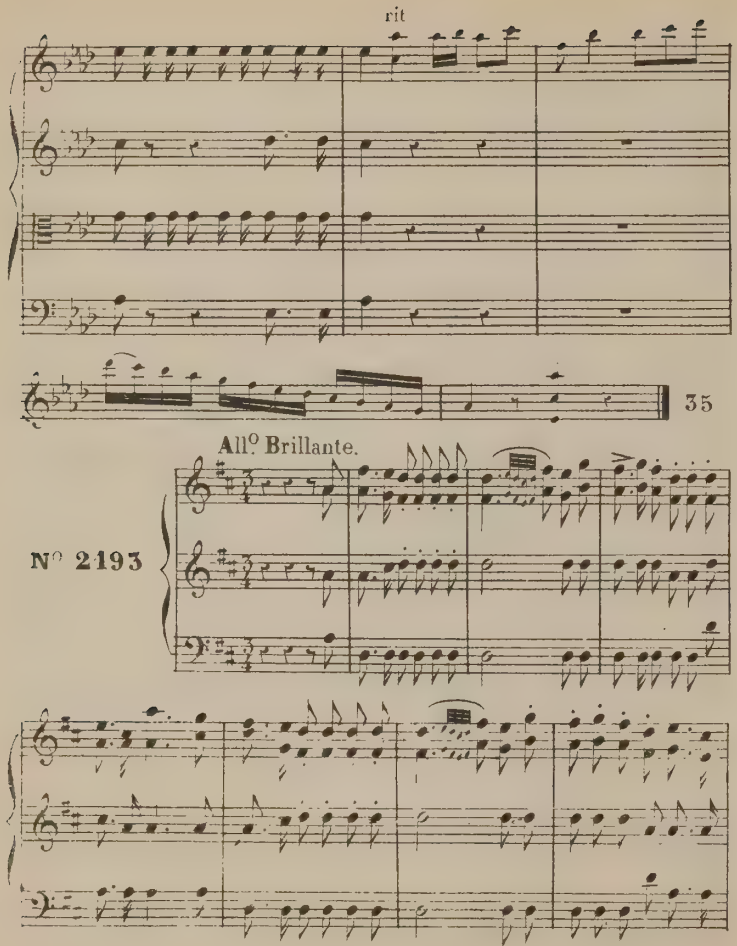
rit
35
All.o Brillante.
N.o 2193

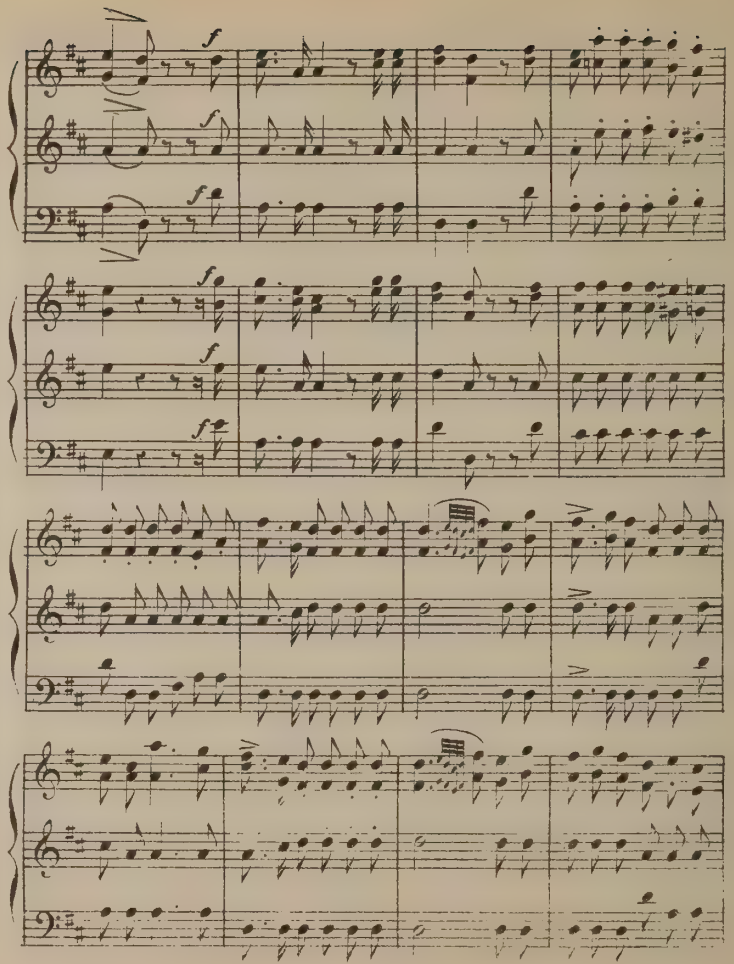
f
fp

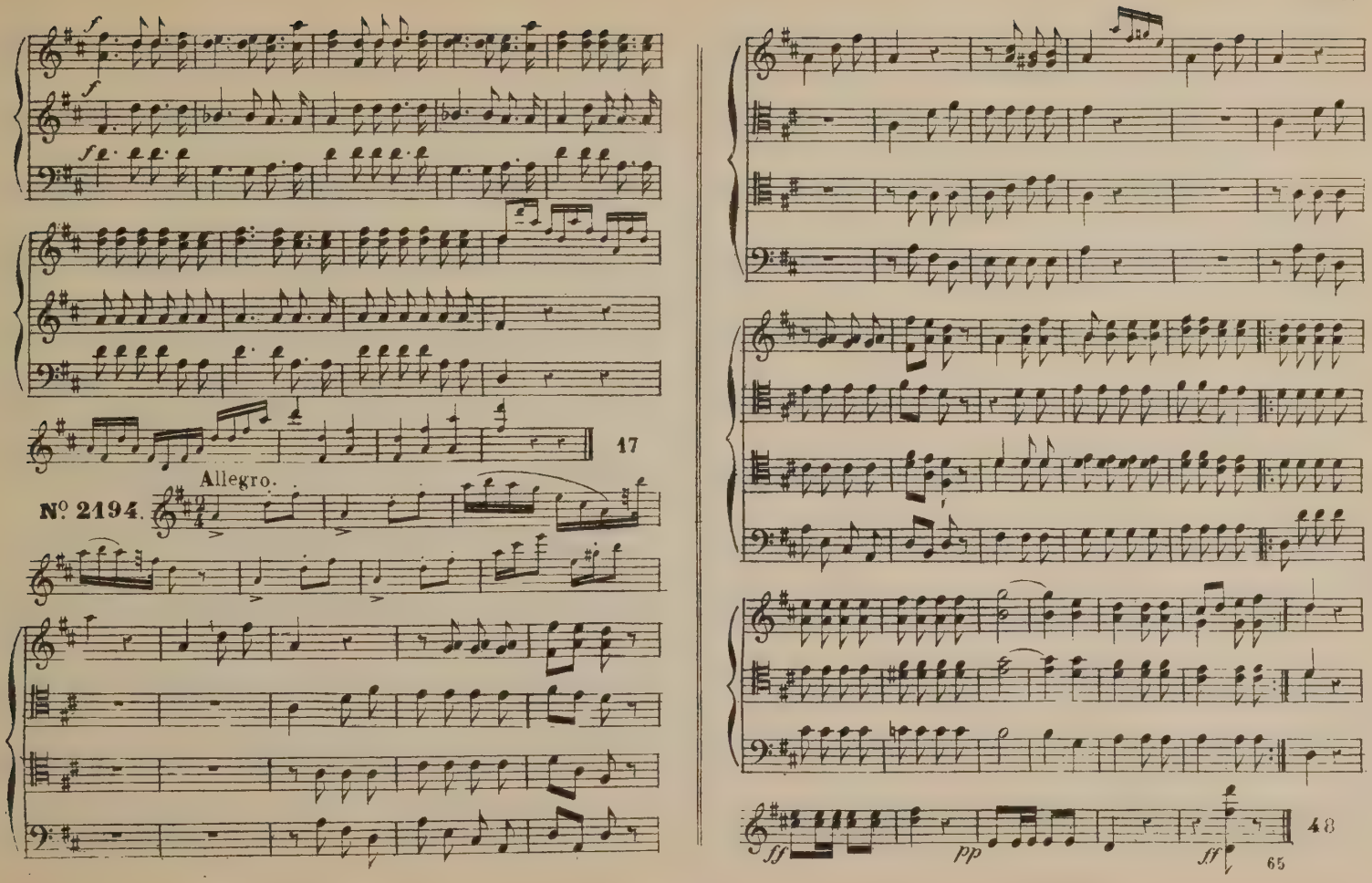
17
Allegro.
Nº 2194.
48
ff
pp
ff
65

Allegro brillante.

№ 2195.

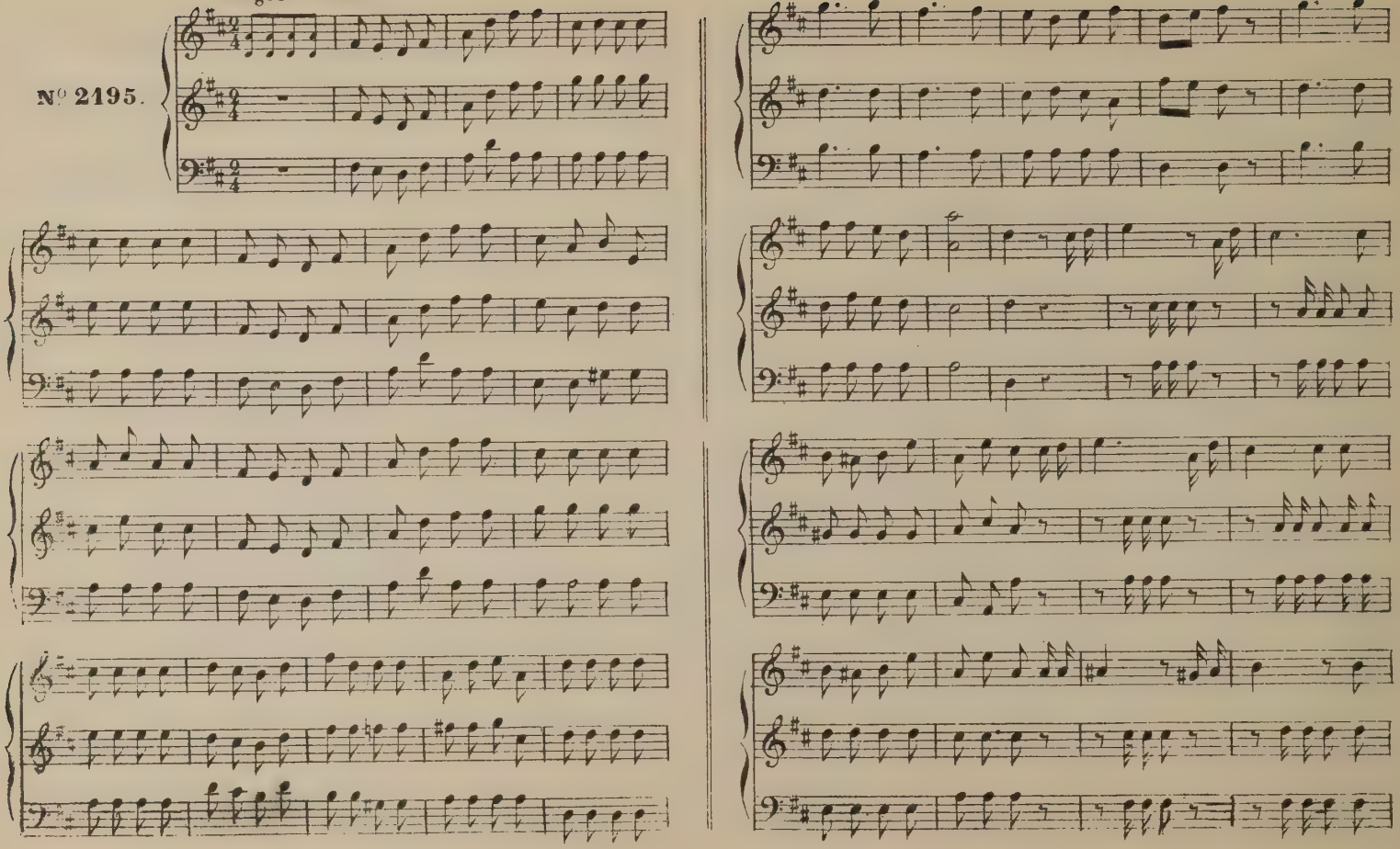

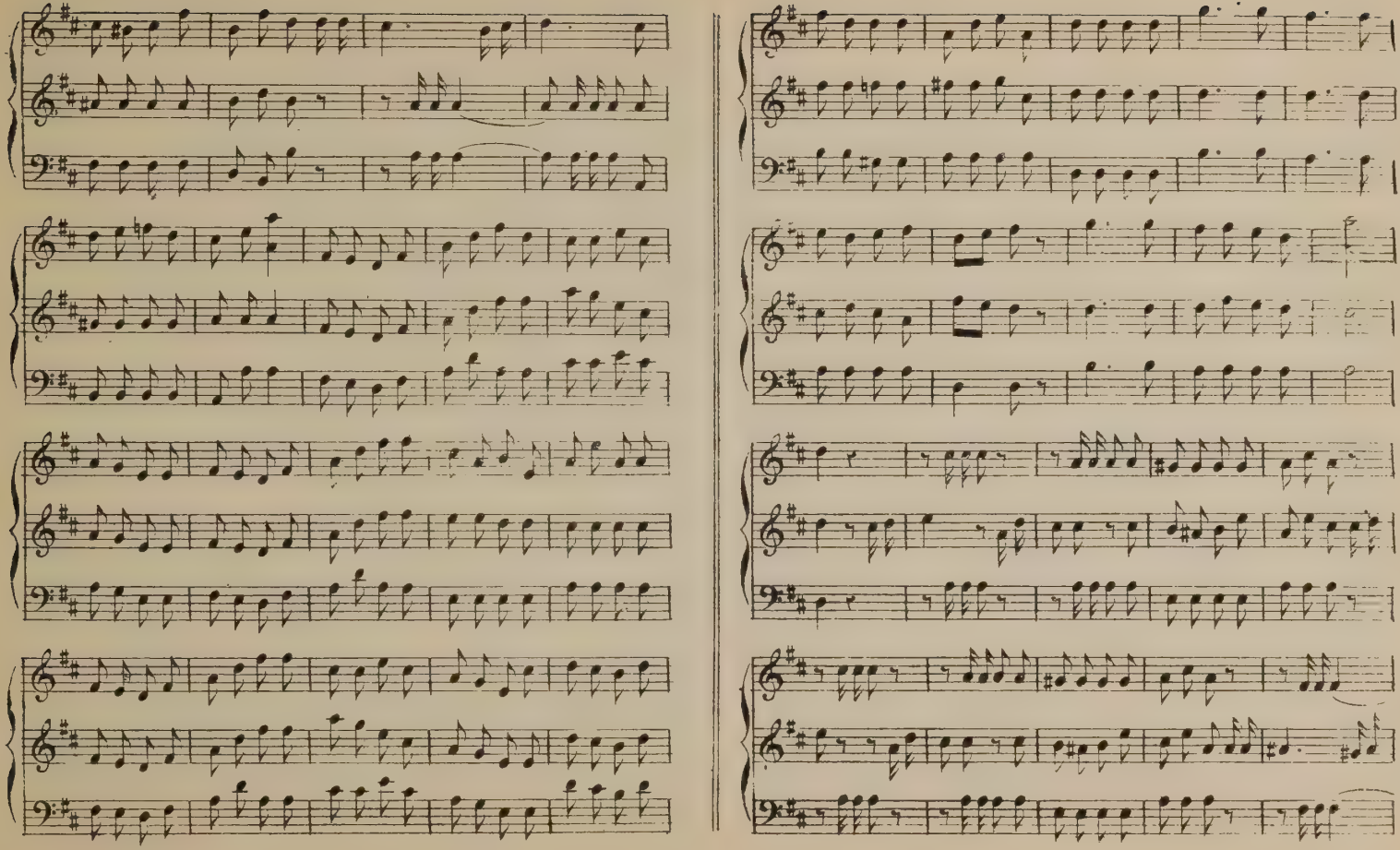

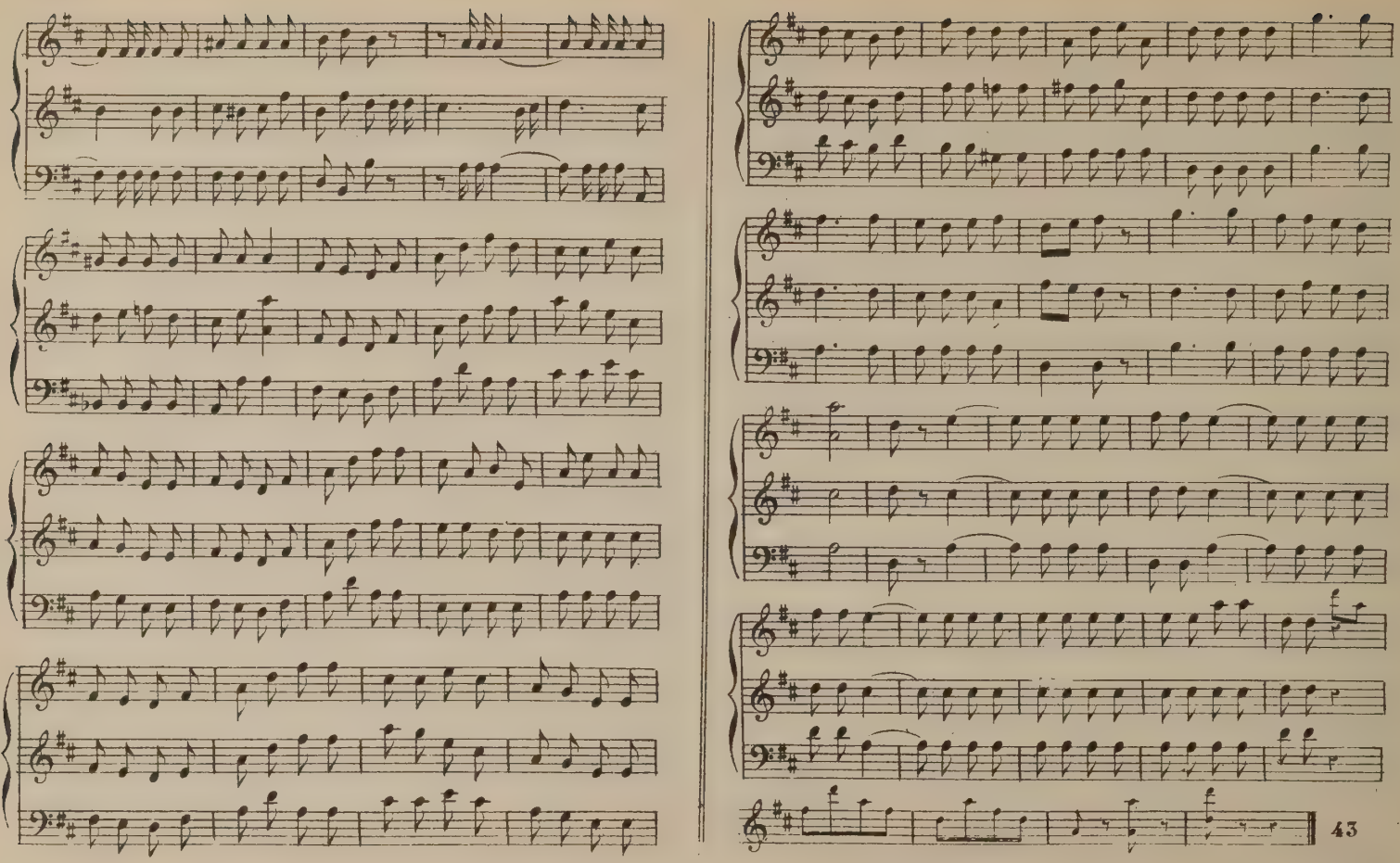

№ 2196. Allegro.

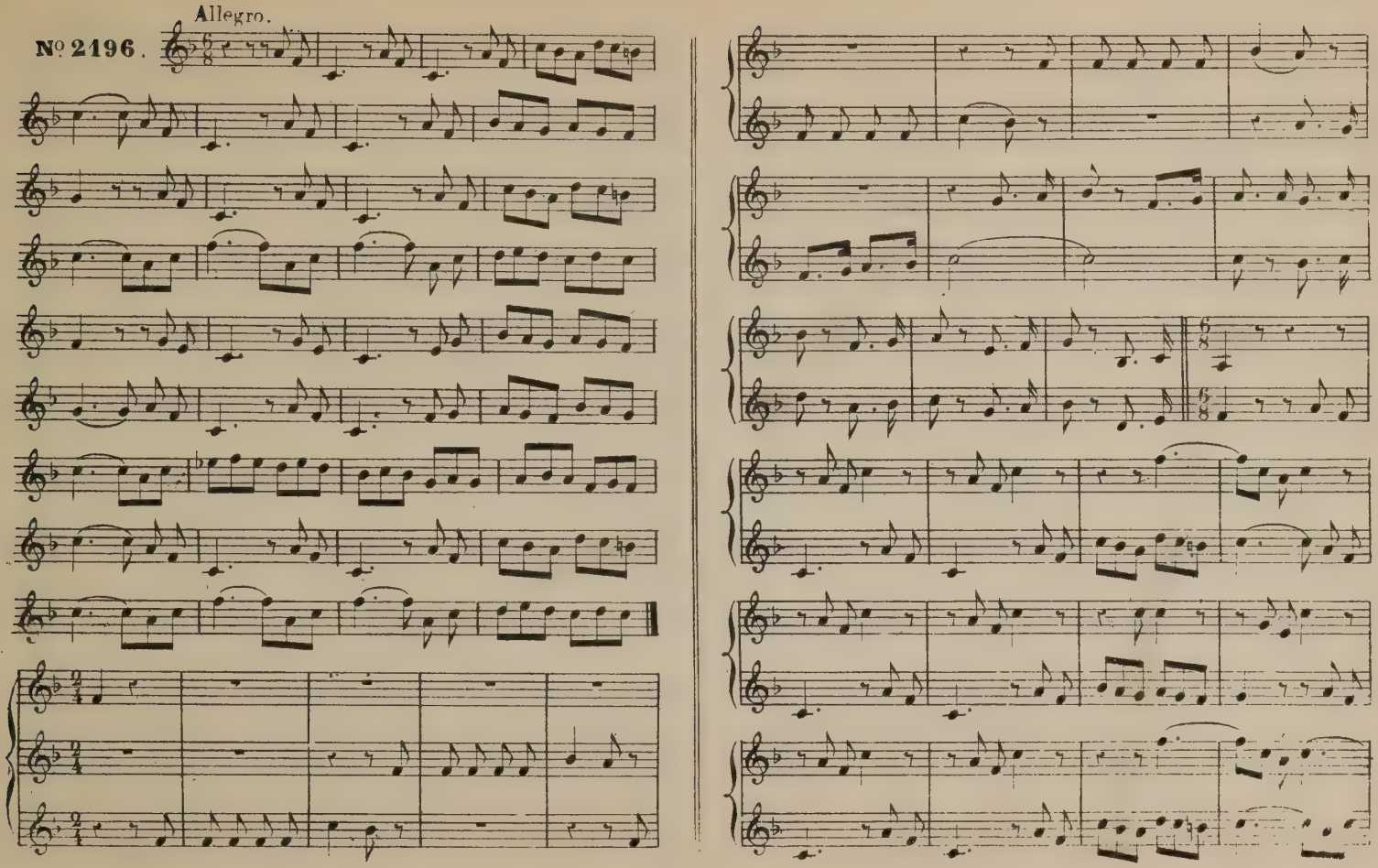

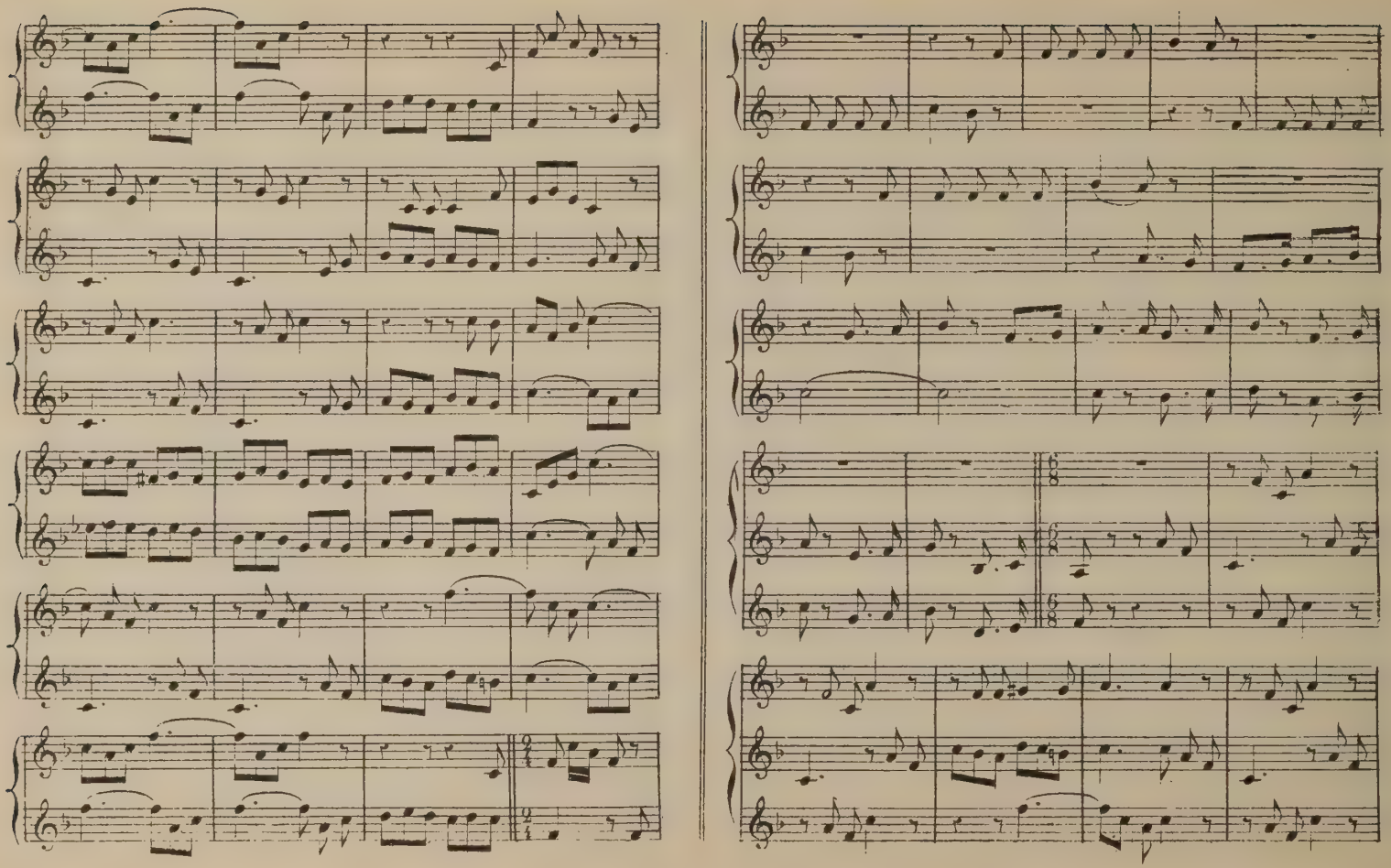

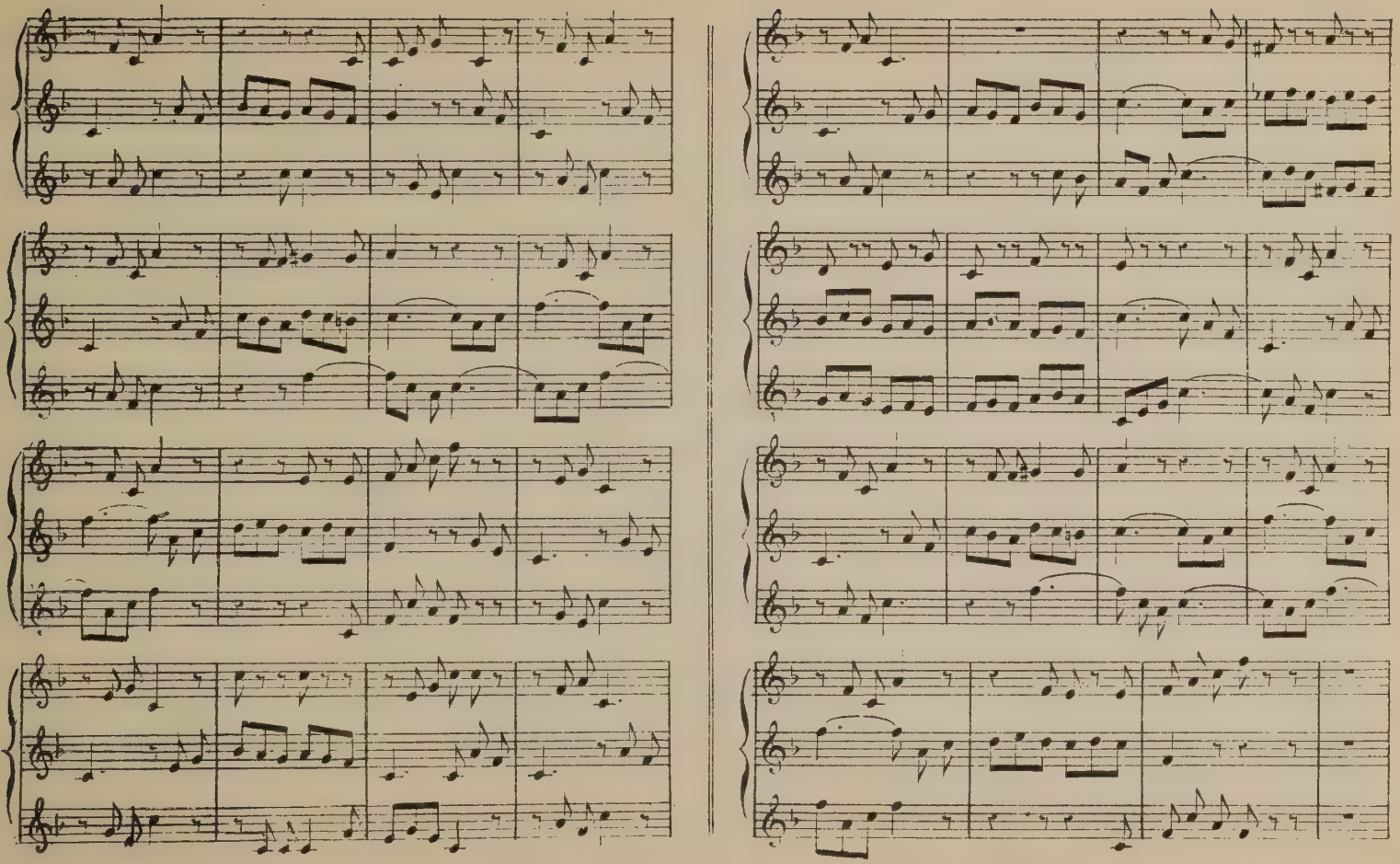

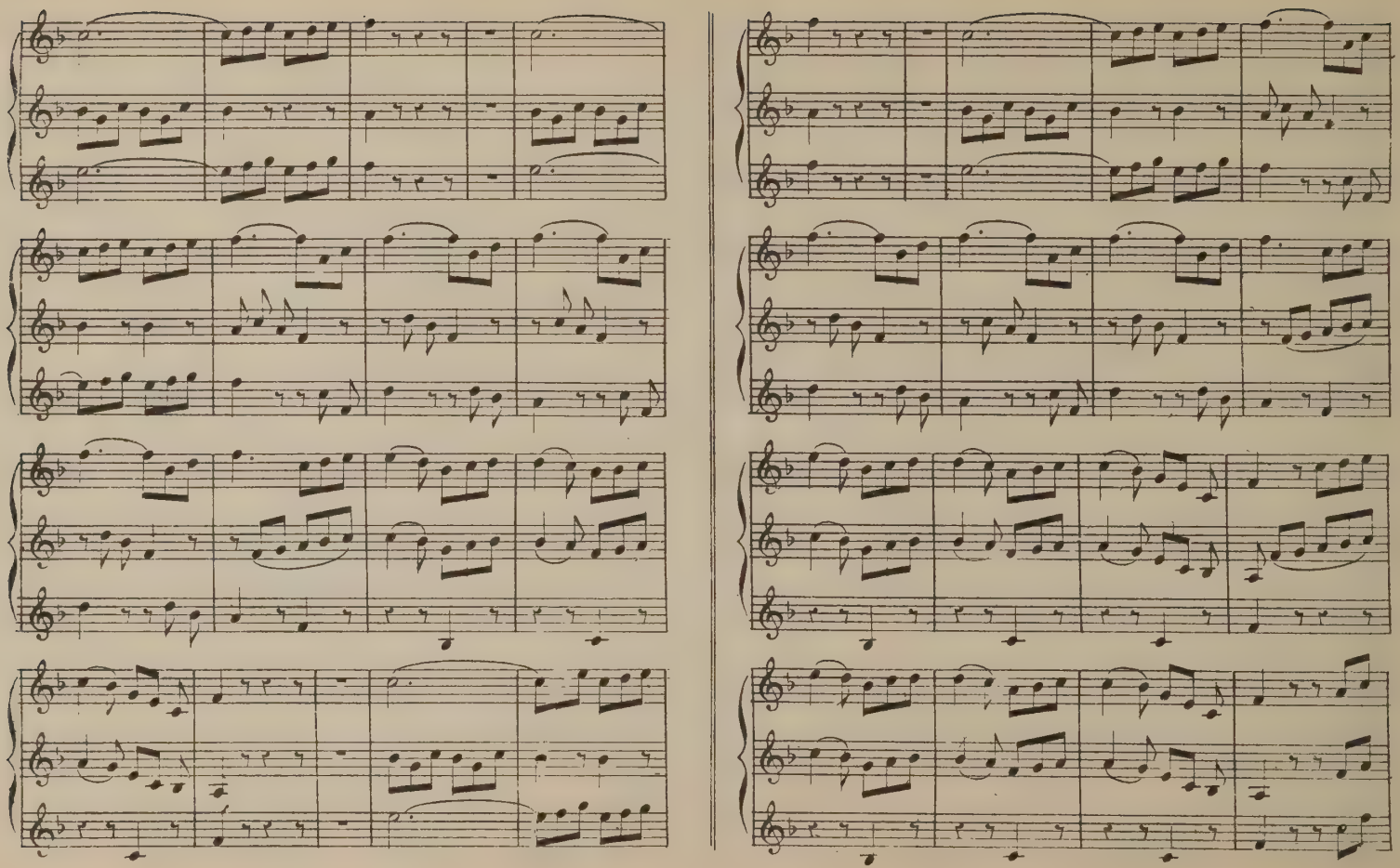

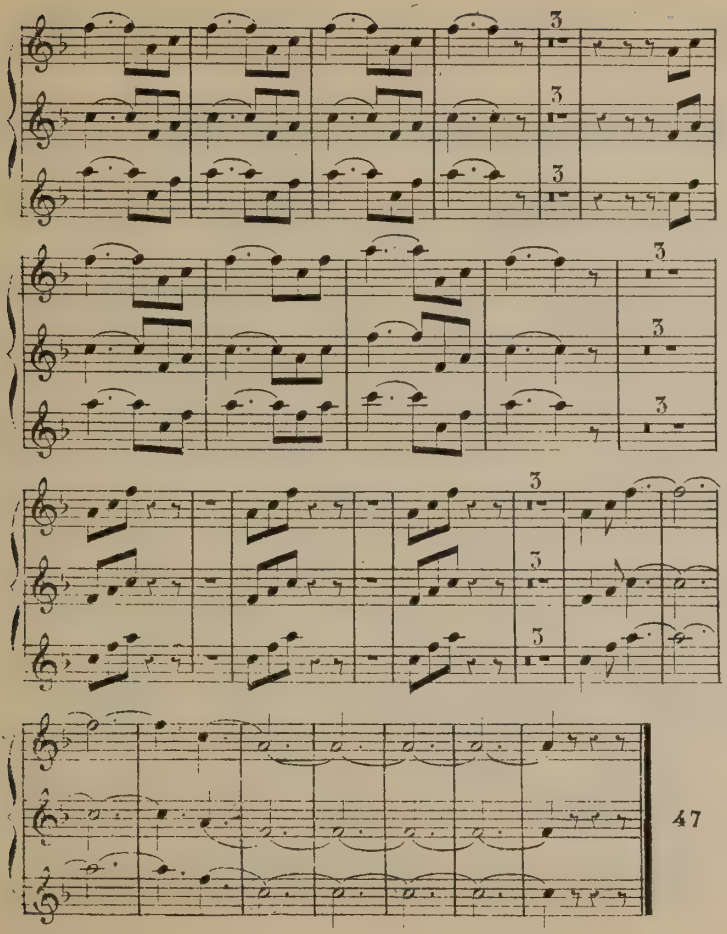
47

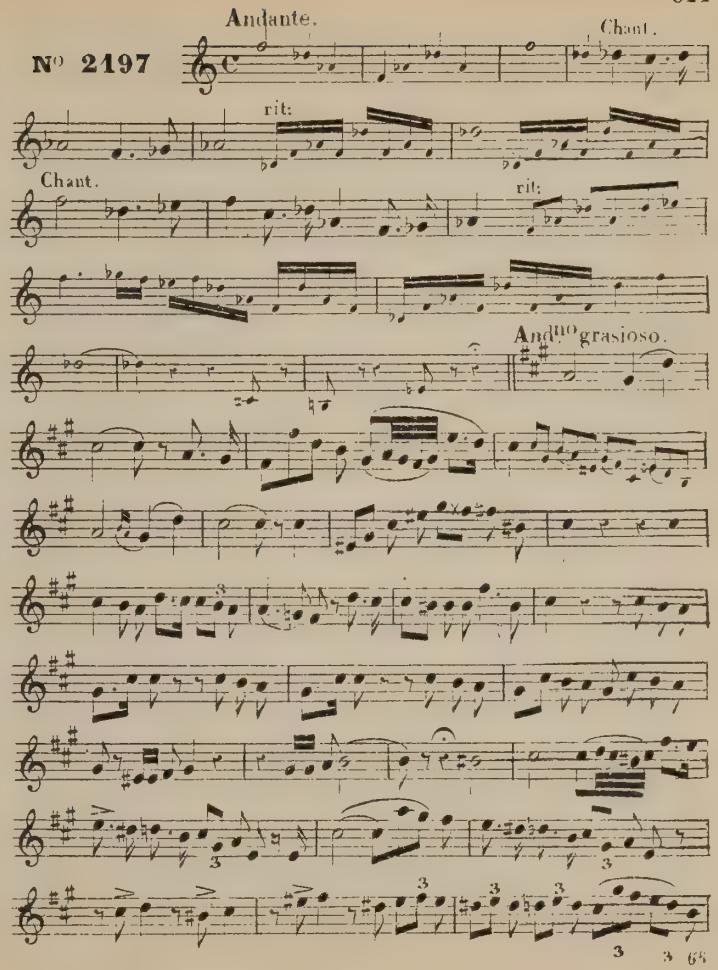
Andante.
Chant.
Nº 2197
rit:
Chant.
rit:
Andno grasioso.

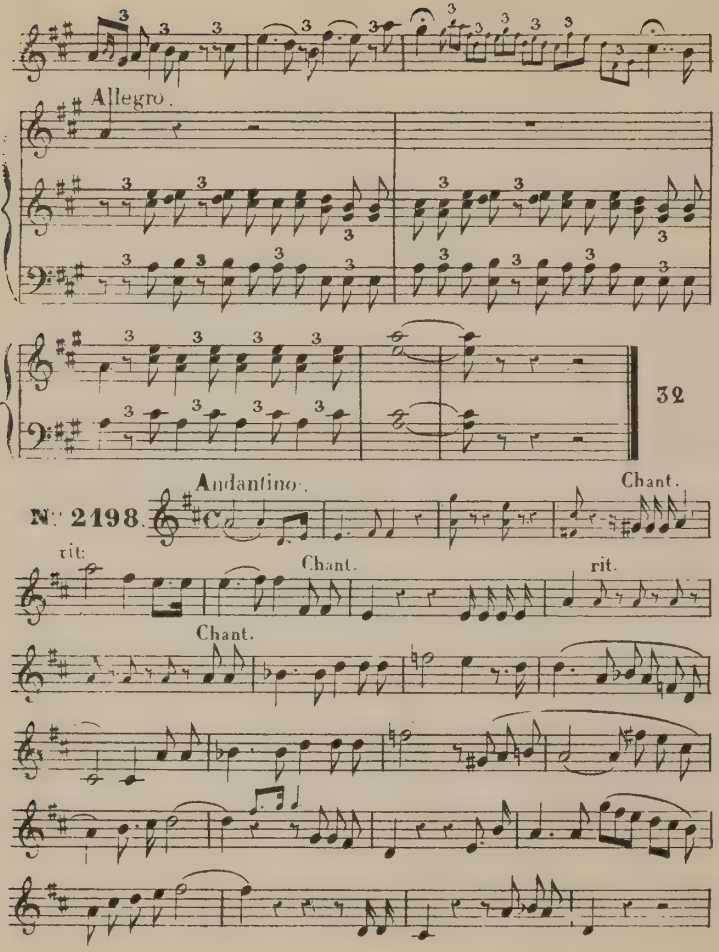
Allegro.
32
Andantino.
Chant.
N° 2198.
rit.
Chant.
rit.
Chant.

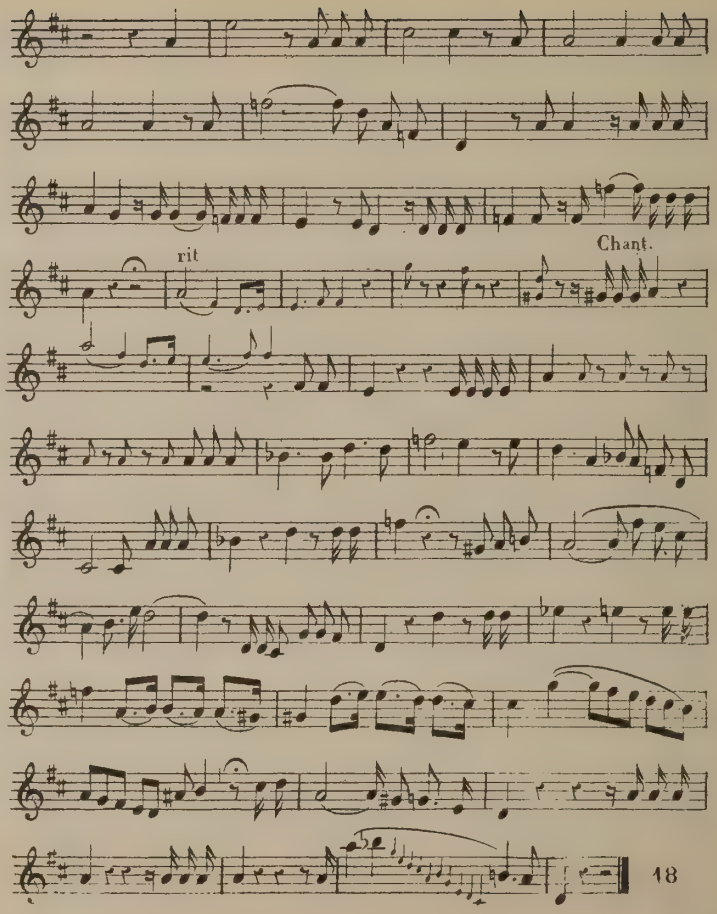
rit
Chant.
18

Andante.

Nº 2199.

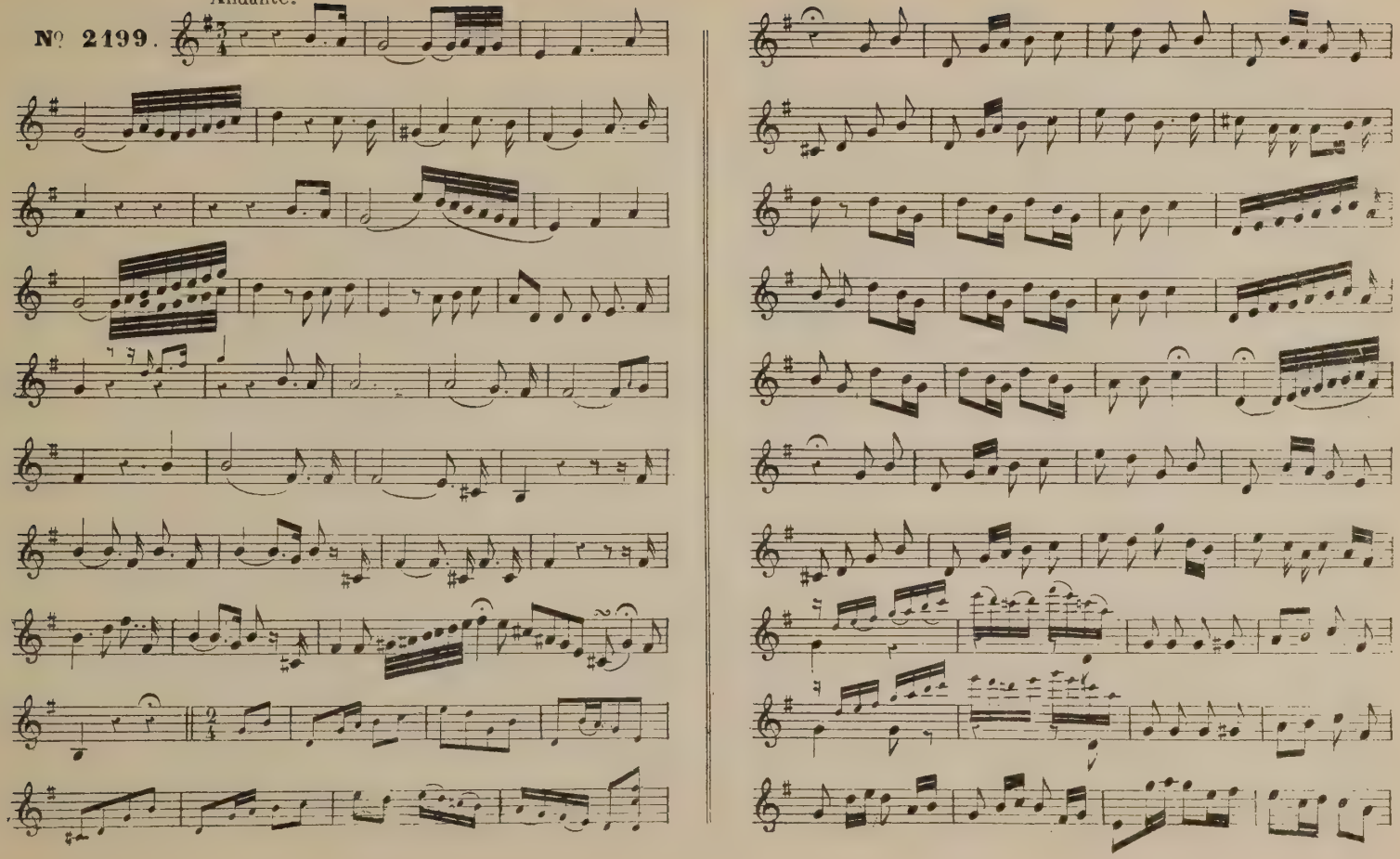

11

Allegretto

N° 2200

46

All° maestoso

N° 2201.

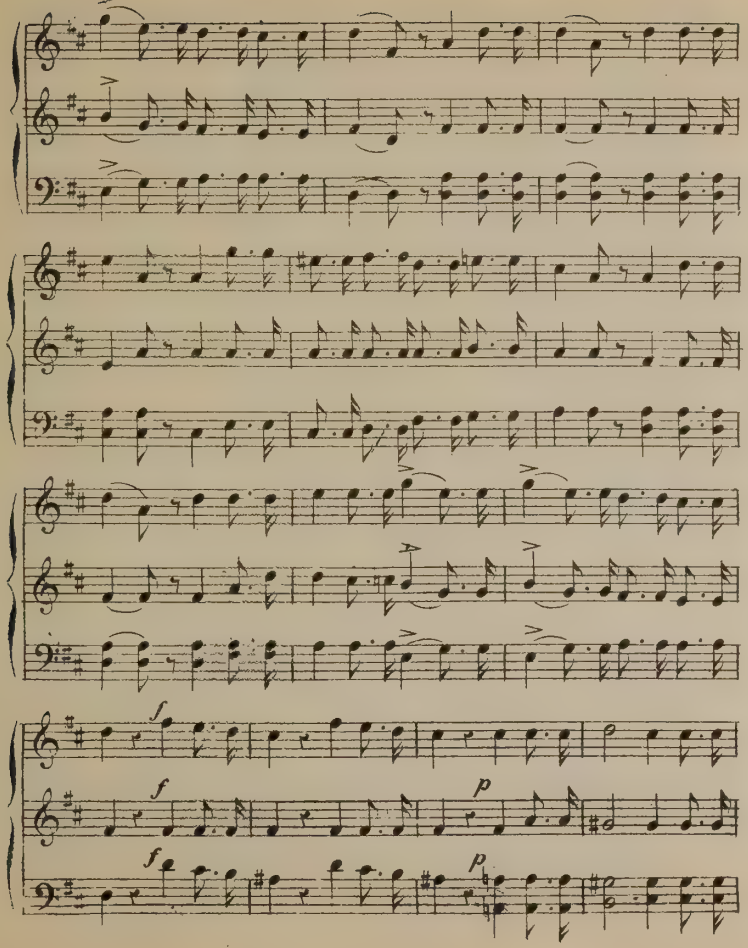
f
f
p
f
p

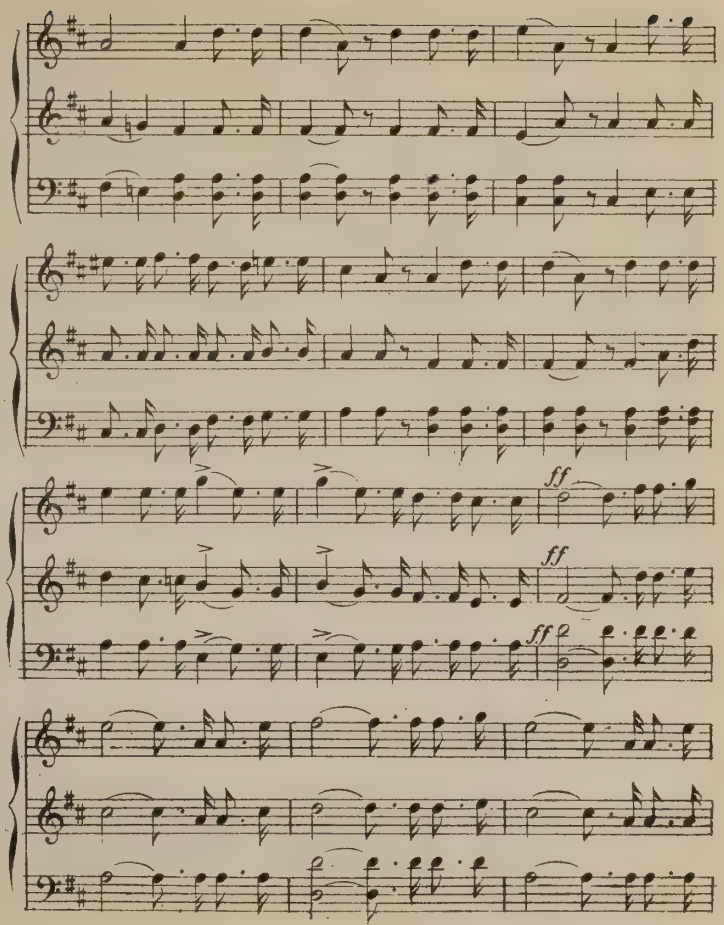
ff
ff
ff

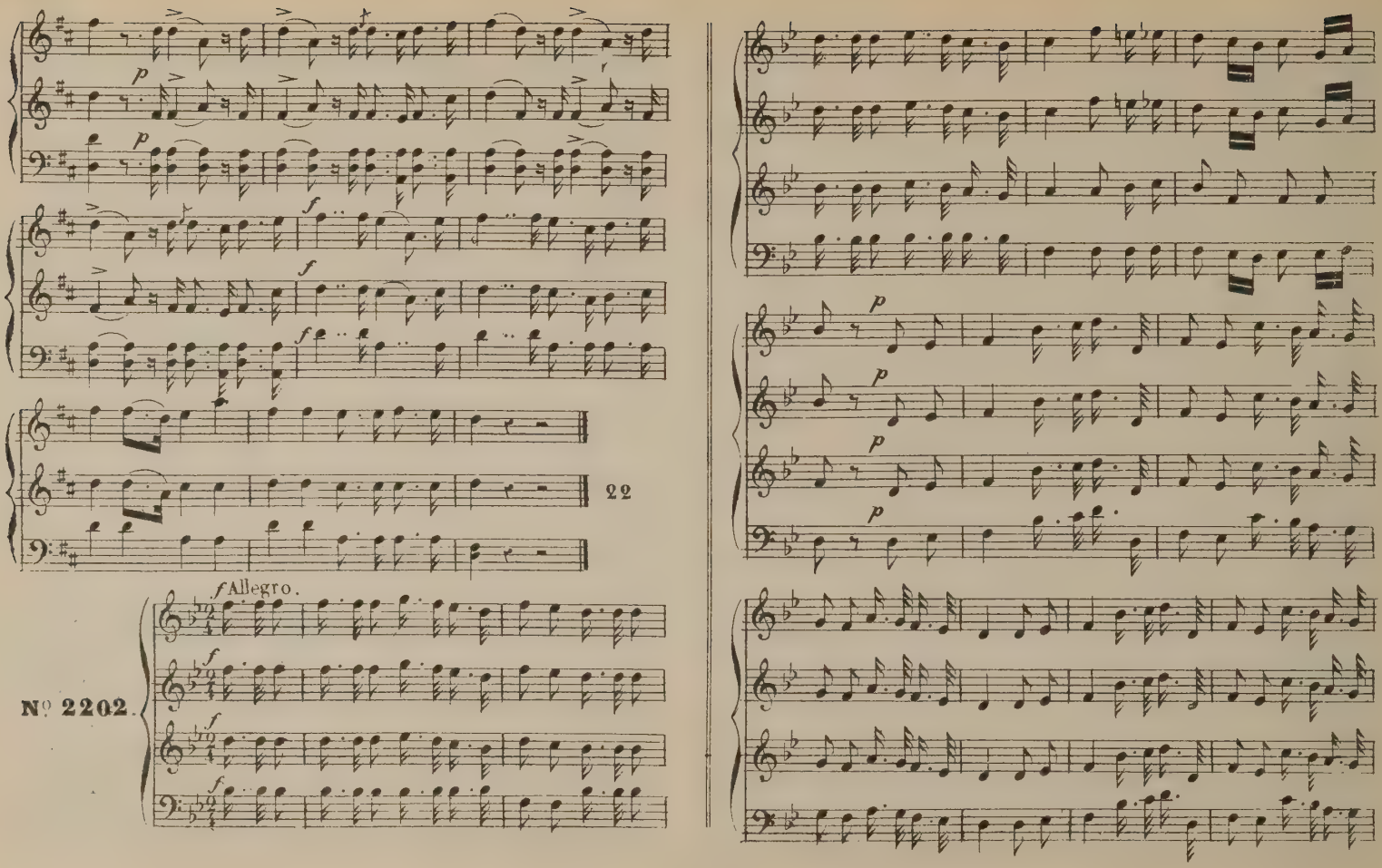
22
Allegro.
№ 2202.

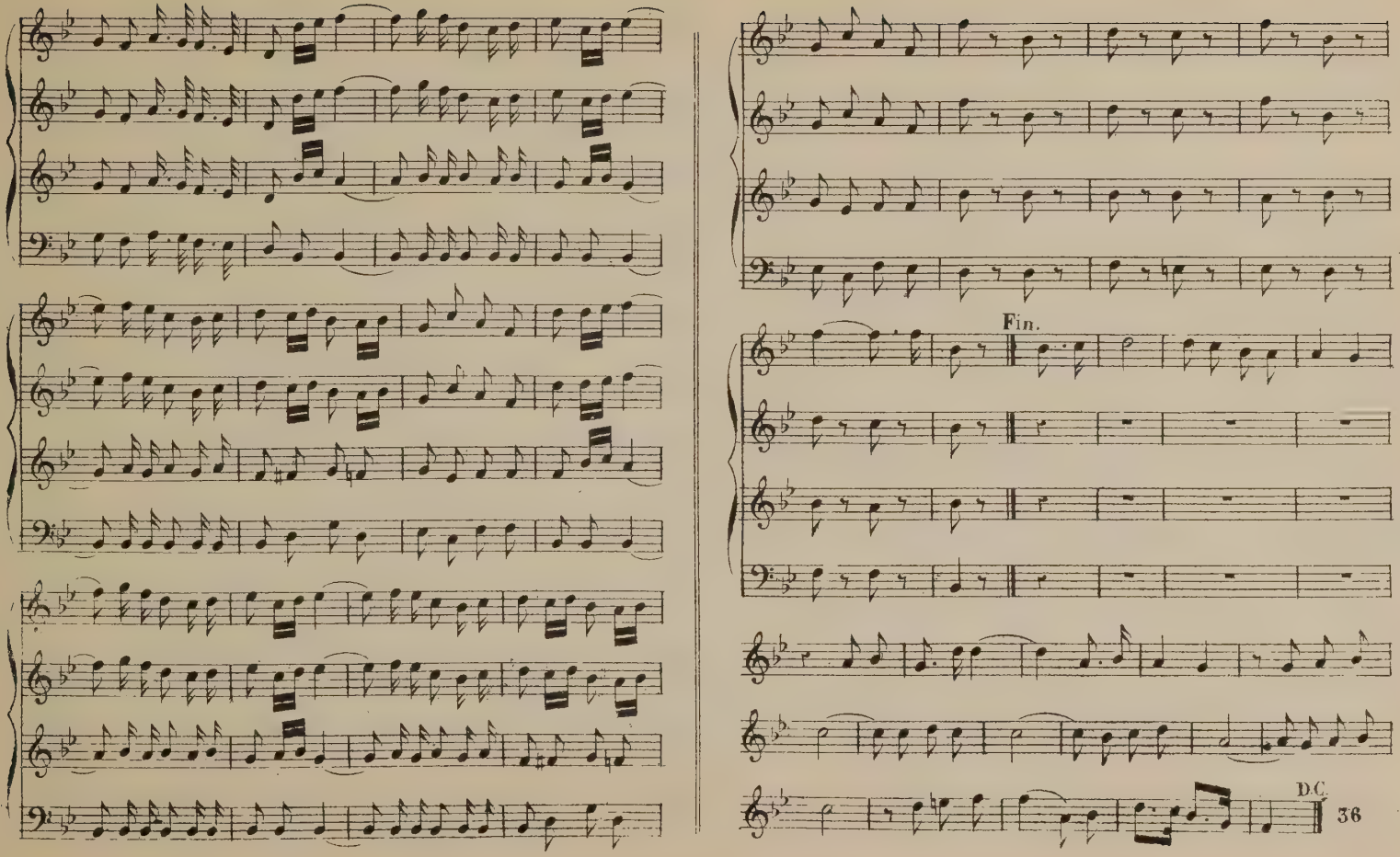
Fin.
D.C.
36

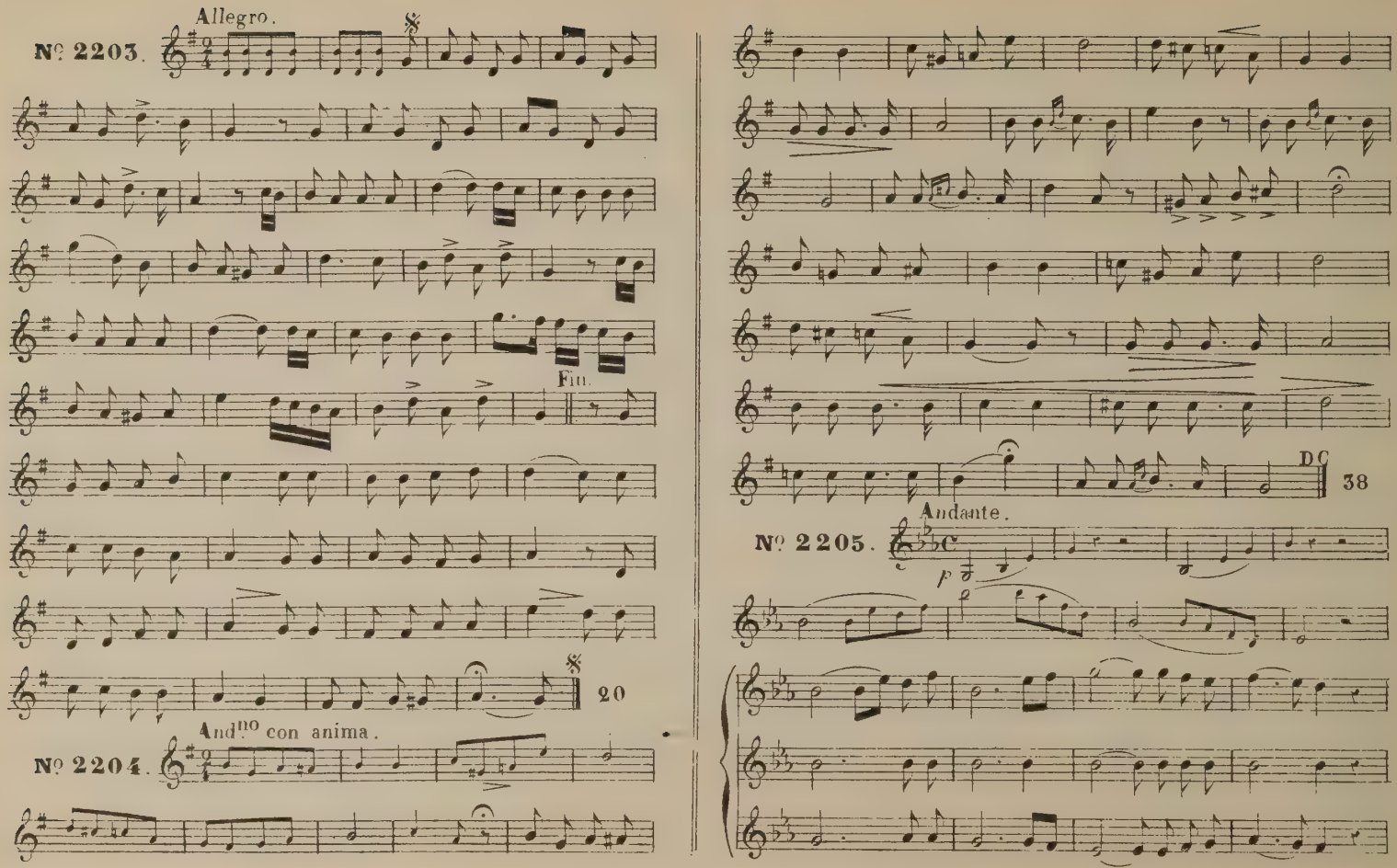
Allegro.
Nº 2203.
Fin.
20
Andno con anima.
Nº 2204.
38
D.C.
Andante.
Nº 2205.
p

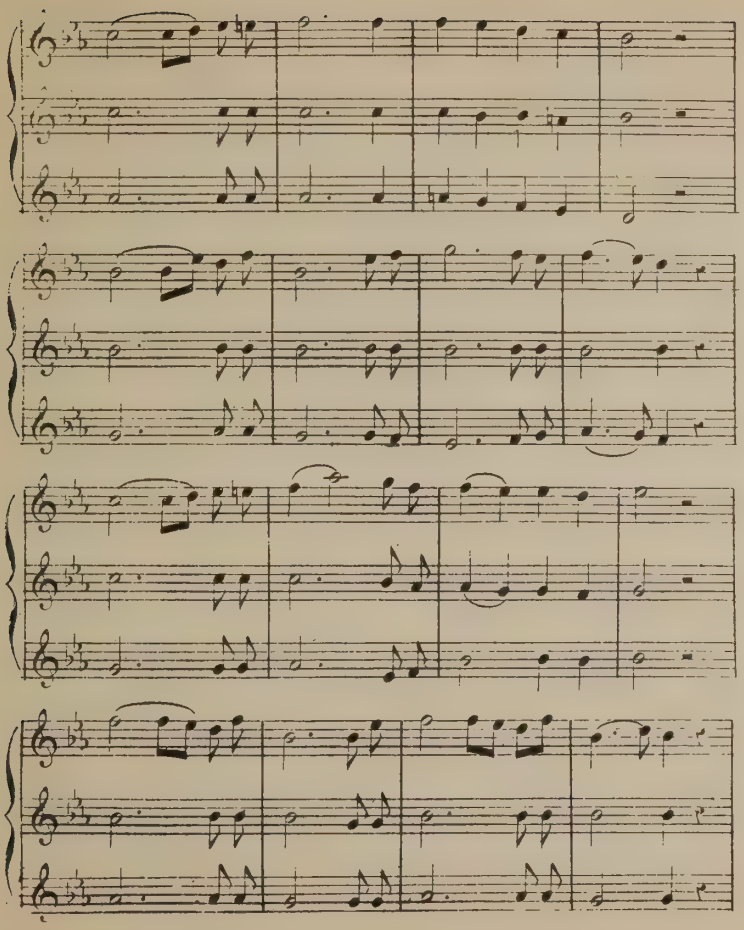

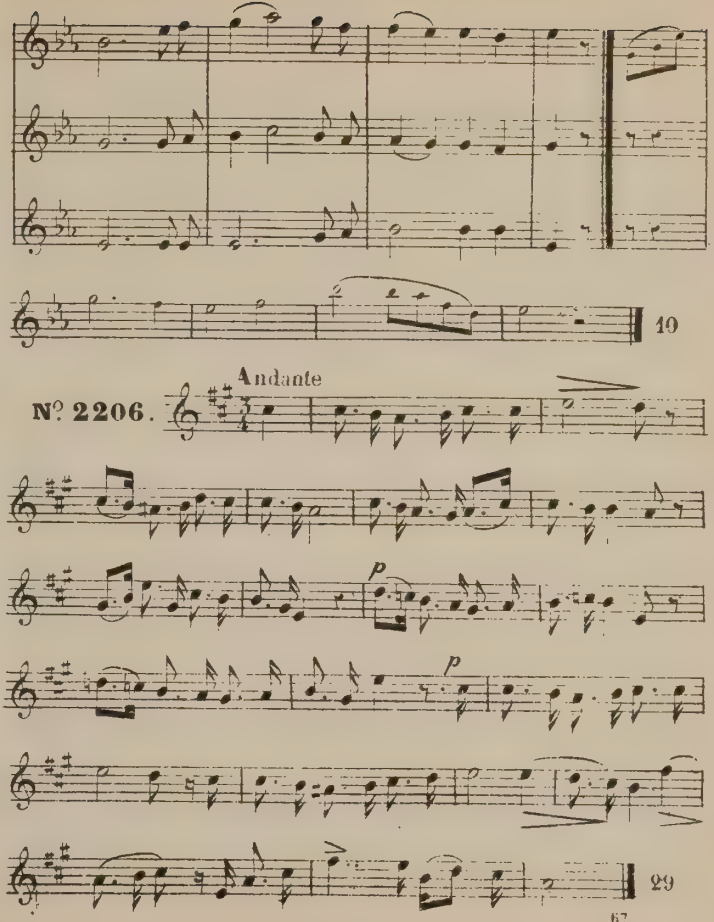
10
Andante
№ 2206.
p
p
29

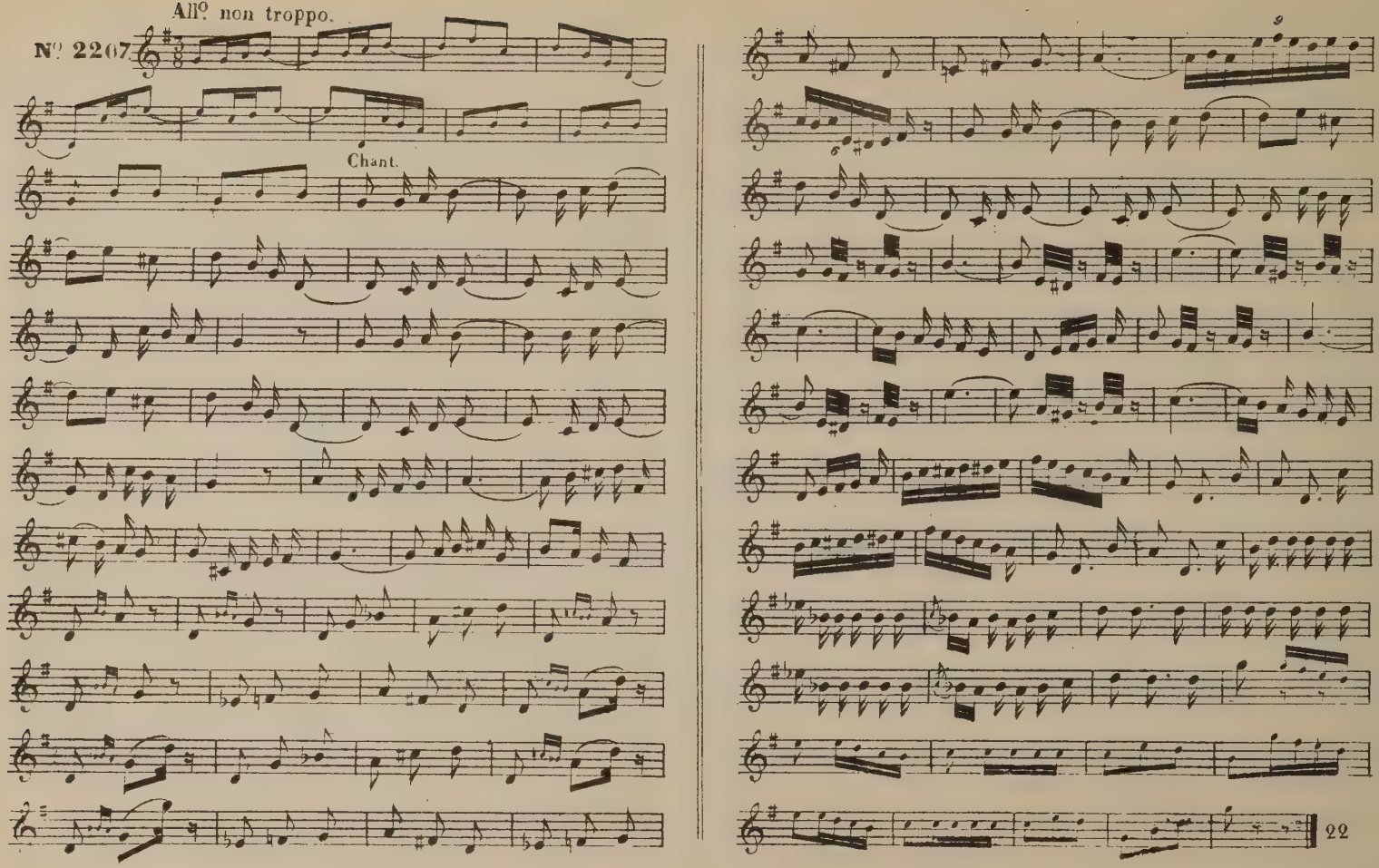
All° non troppo.
N° 2207
Chant.
22

Allegretto moderato.

№ 2208.

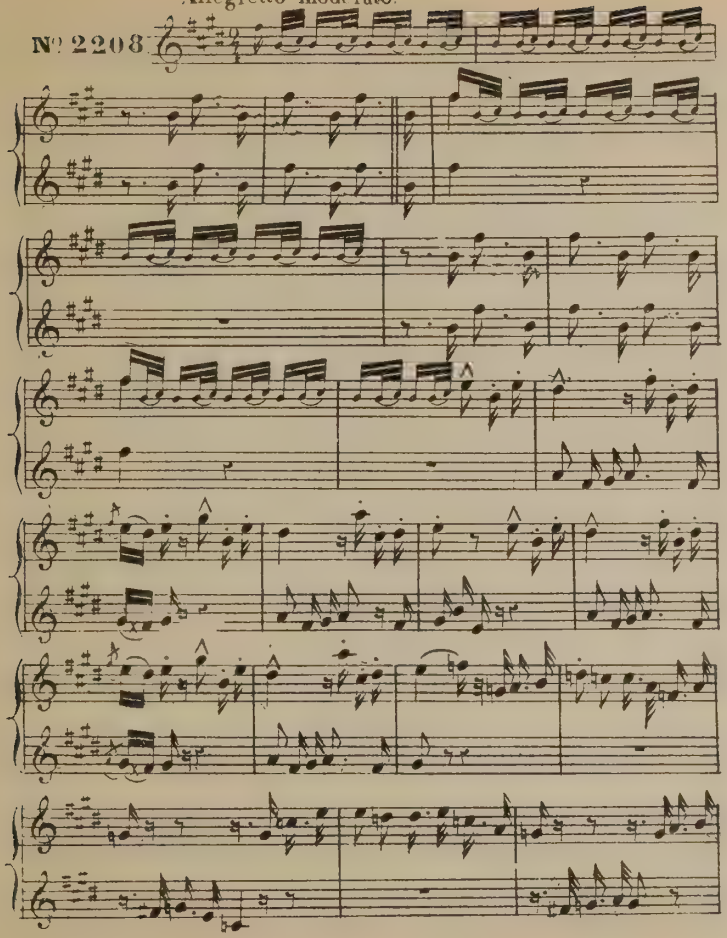

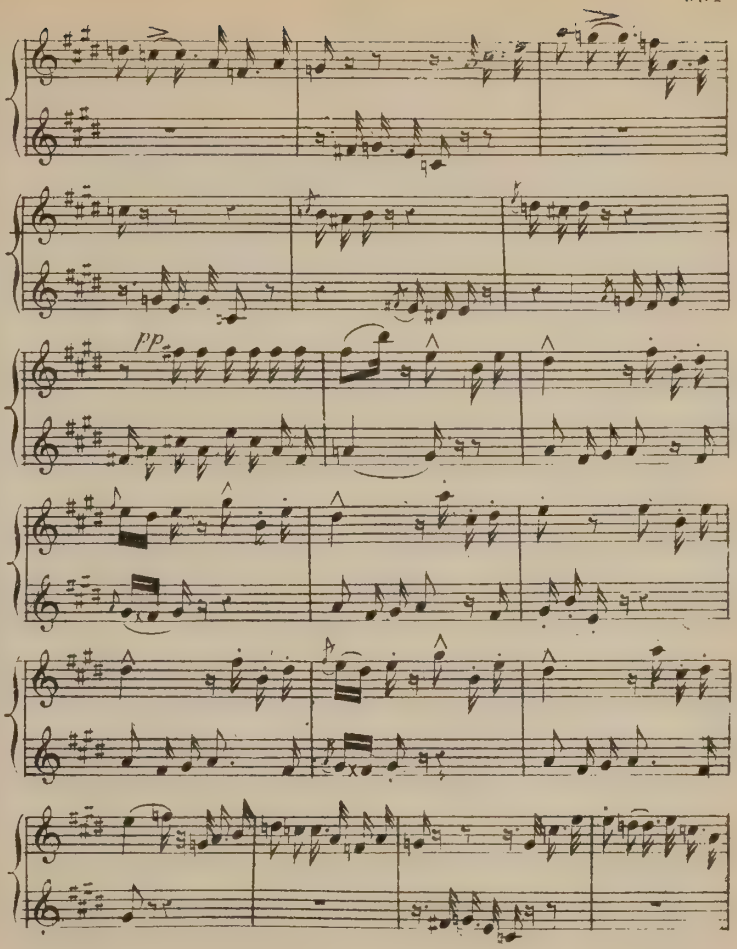

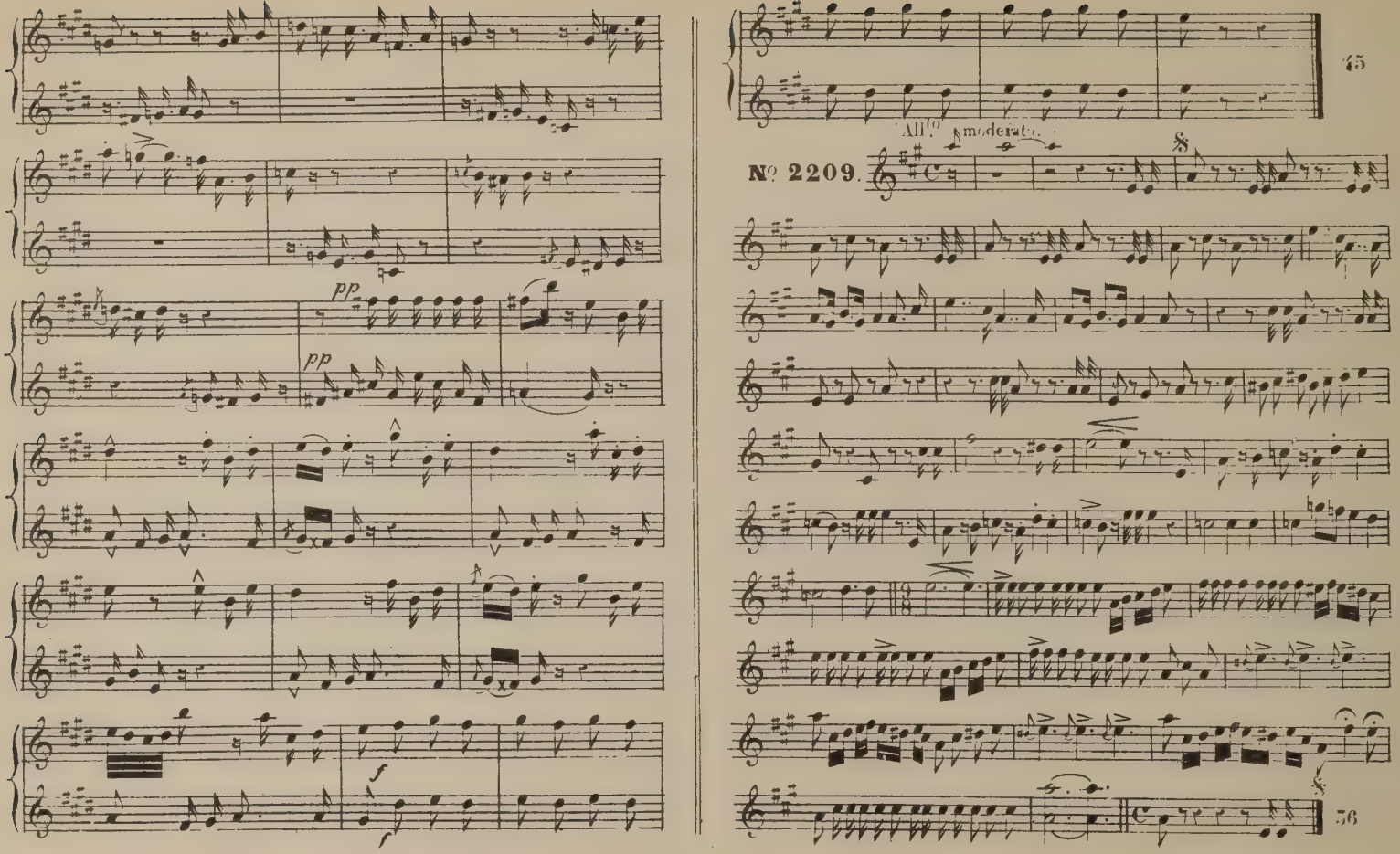
pp
pp
f
f
45
All.o moderato.
№ 2209.
36

Andantino.

Nº 2210.

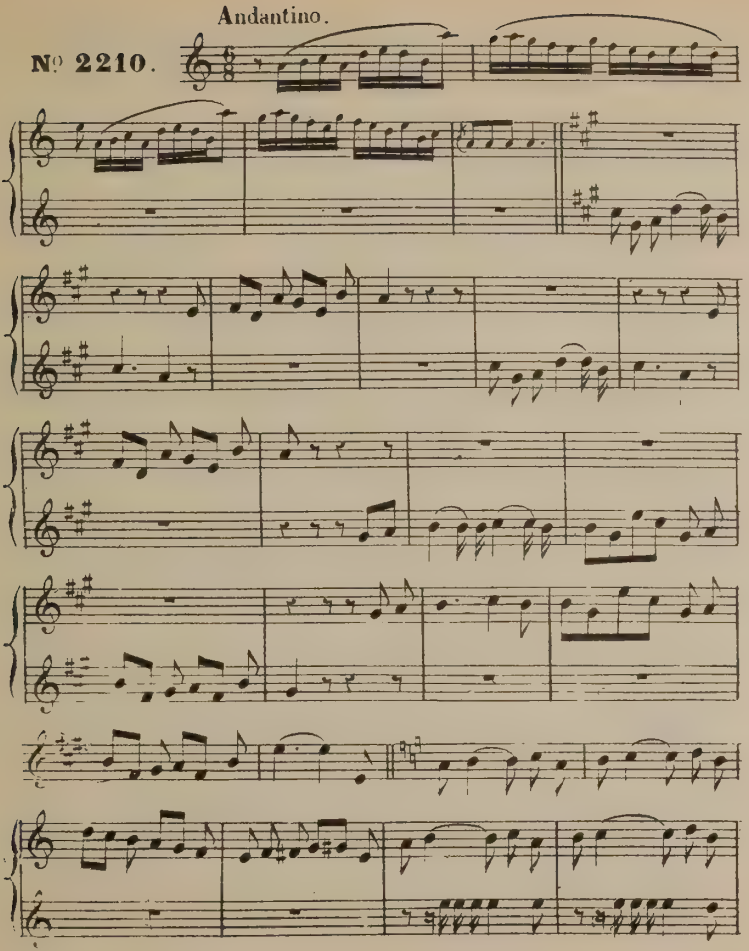

12

Andantino.

Nº 2211.

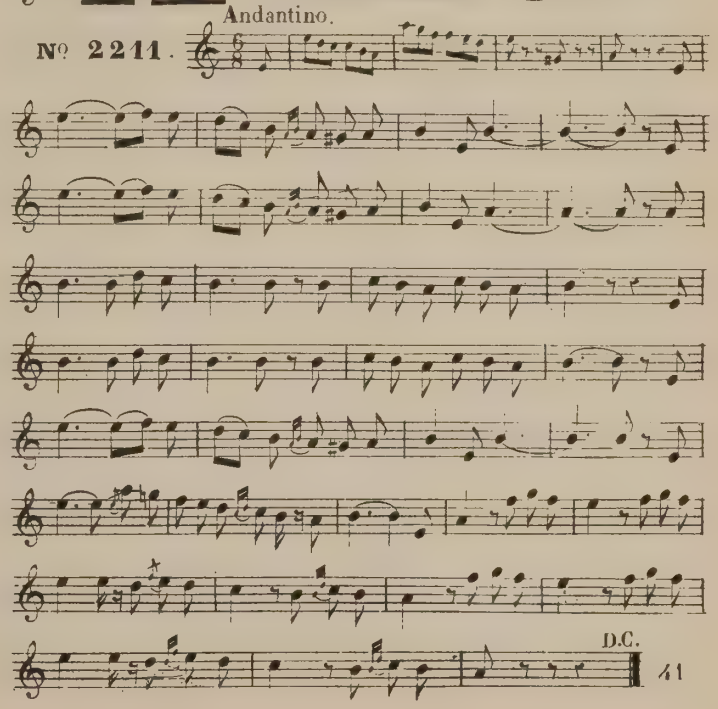

41

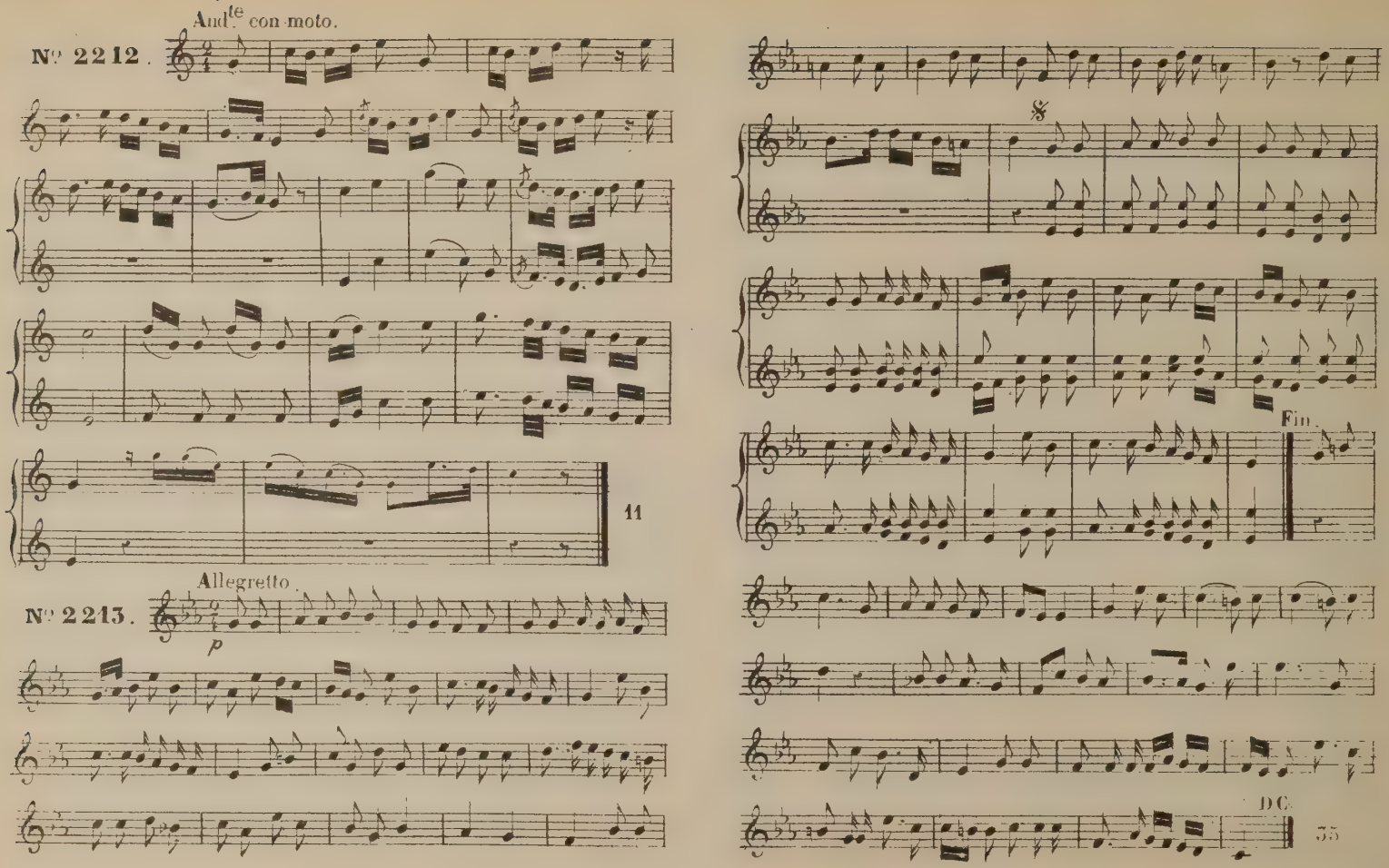
Andte con moto.
No 2212.
11
Allegretto.
No 2213.
p
8
Fin.
D.C.
55

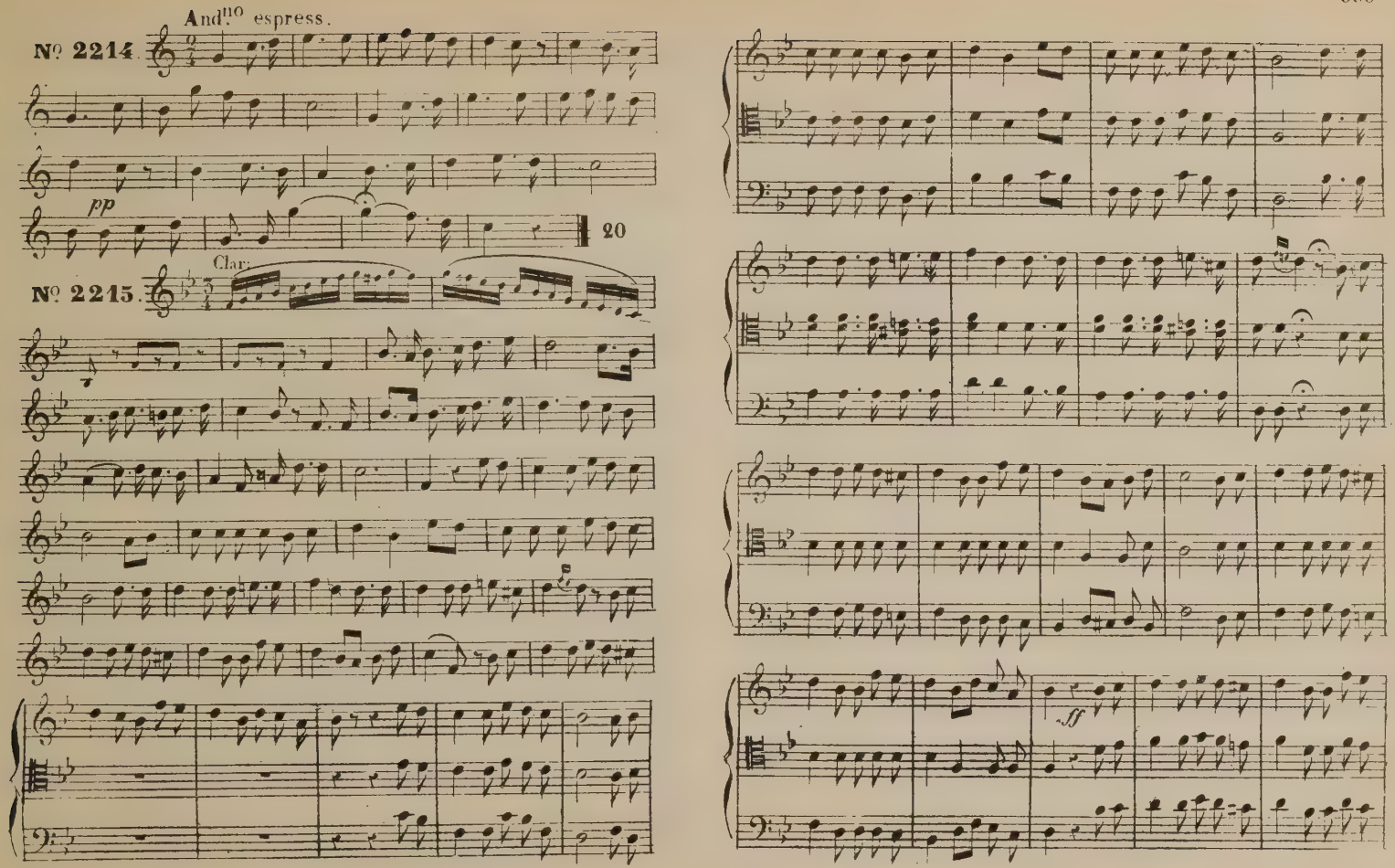
And.no espress.
Nº 2214
pp
20
Clar.
Nº 2215
ff

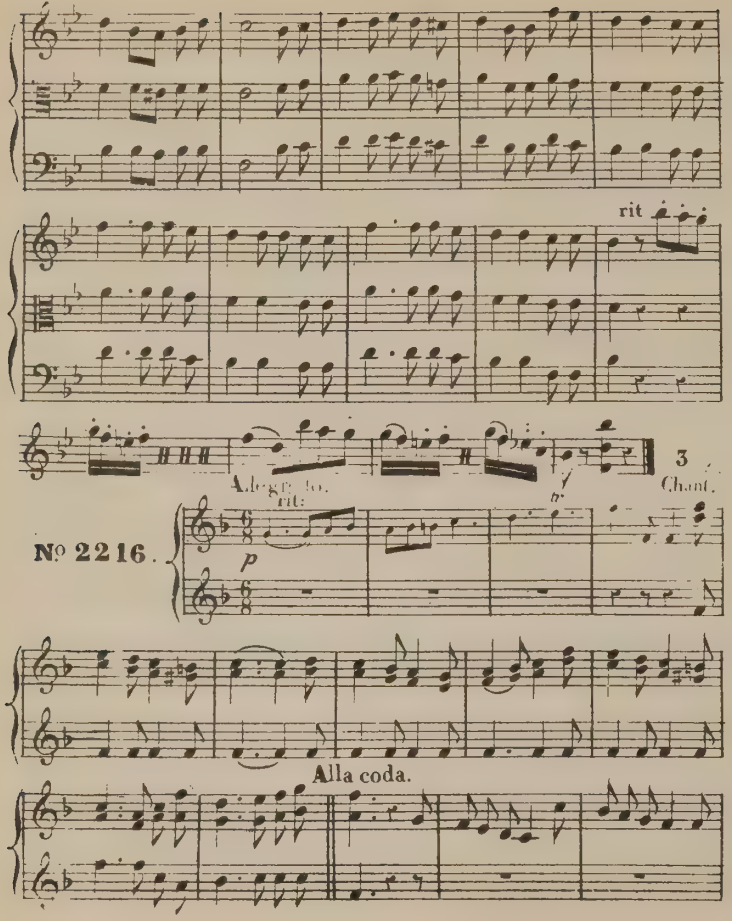
rit
Allegretto.
3
Chant.
rit.
p
№ 2216.
Alla coda.

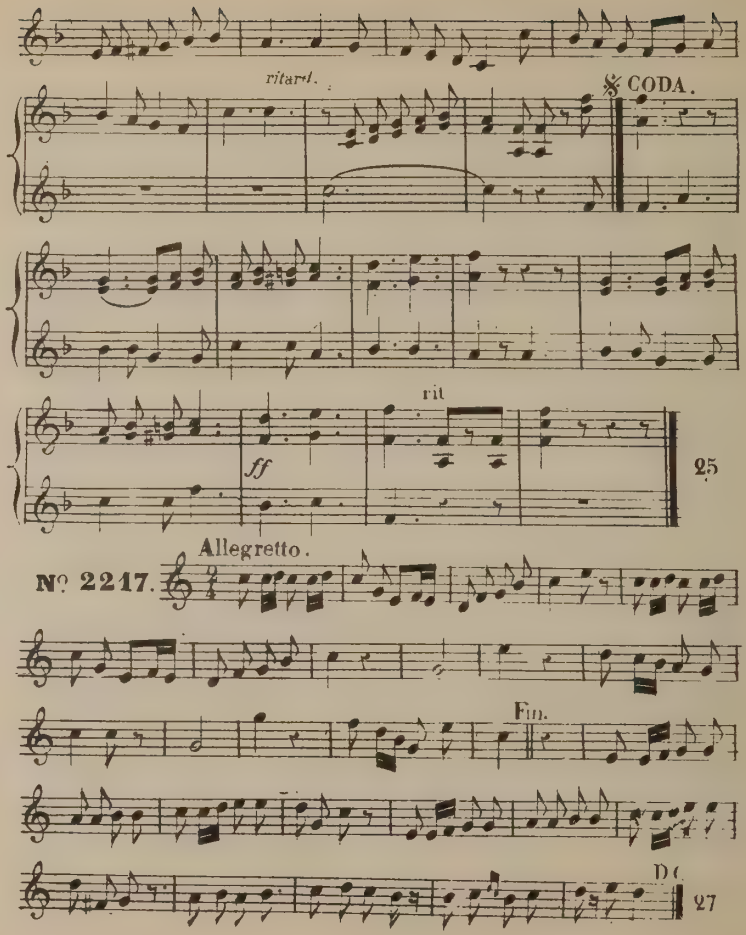
ritard.
CODA.
rit
ff
25
Allegretto.
№ 2217.
Fin.
D.C.
27

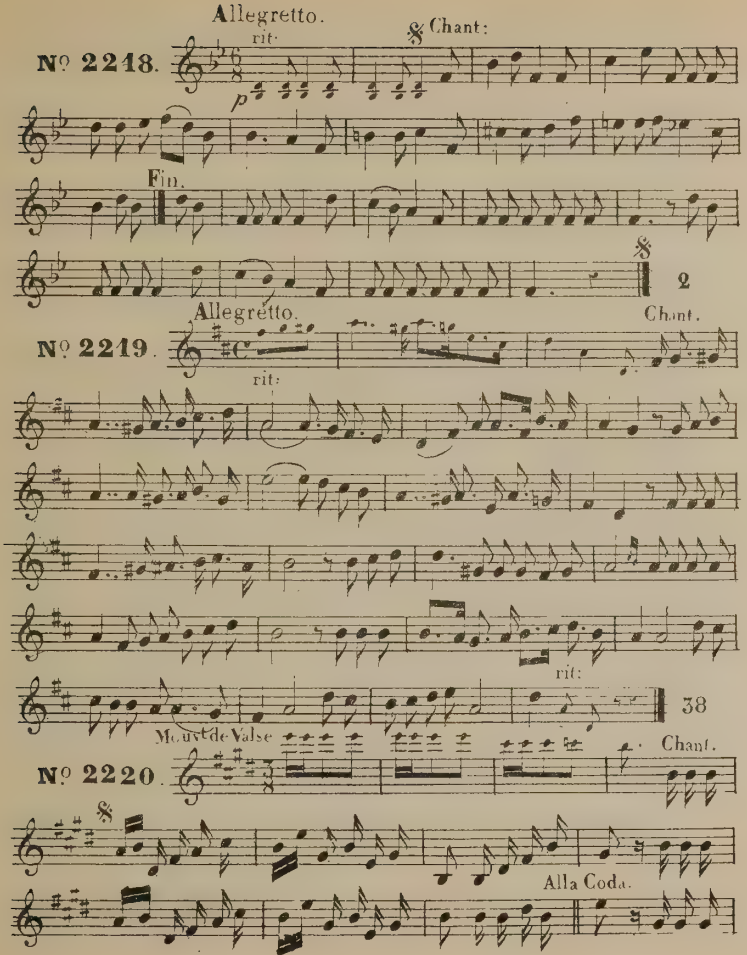
Allegretto.
rit.
Chant.
Nº 2218.
p
Fin.
2
Allegretto.
Chant.
Nº 2219.
rit.
rit.
38
Mouvt de Valse
Chant.
Nº 2220.
Alla Coda.

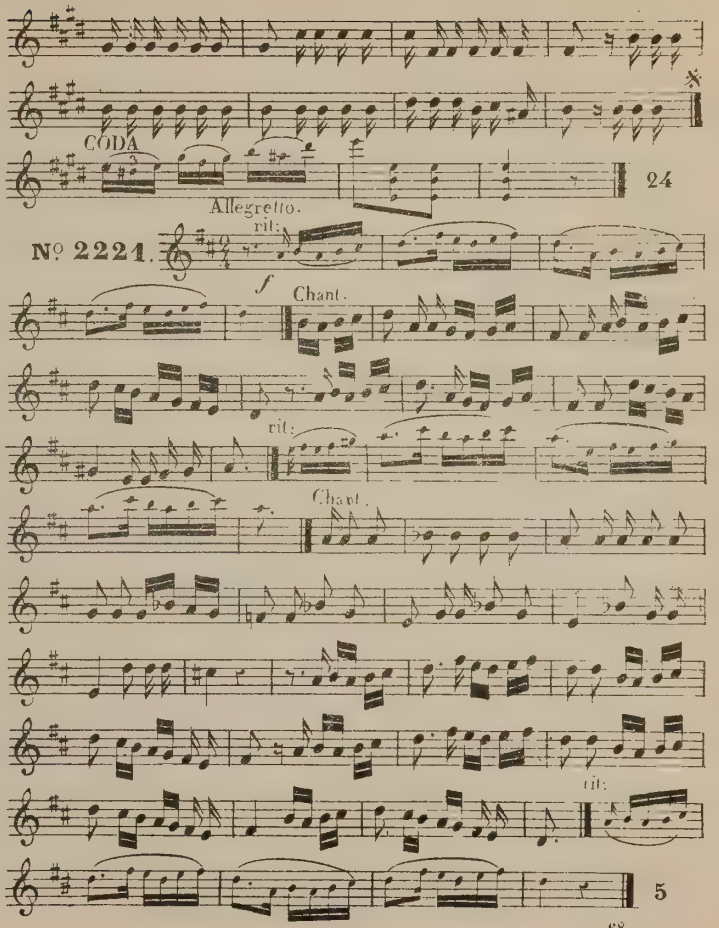
CODA
24
Allegretto.
rit.
Nº 2221.
f
Chant.
rit.
Chant.
rit.
5

Allegretto.

Nº 2222

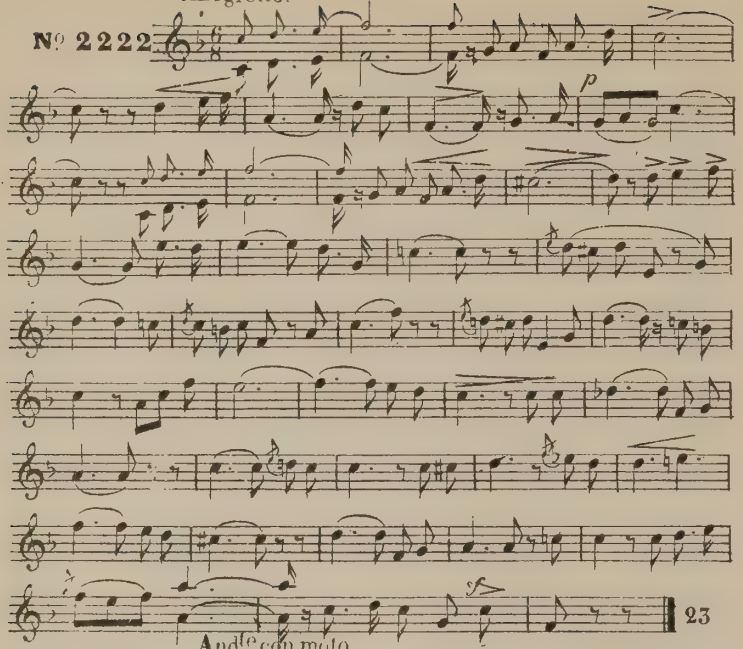

Andante con moto.

Nº 2223.

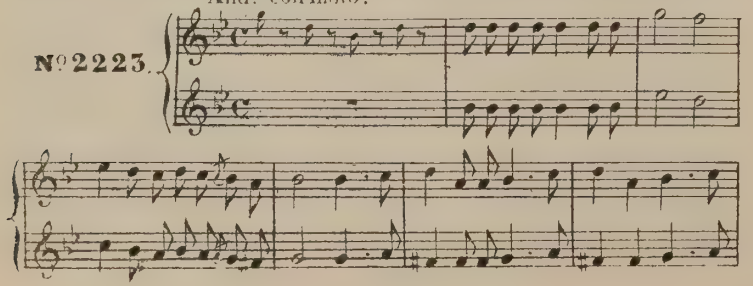

Allegro.

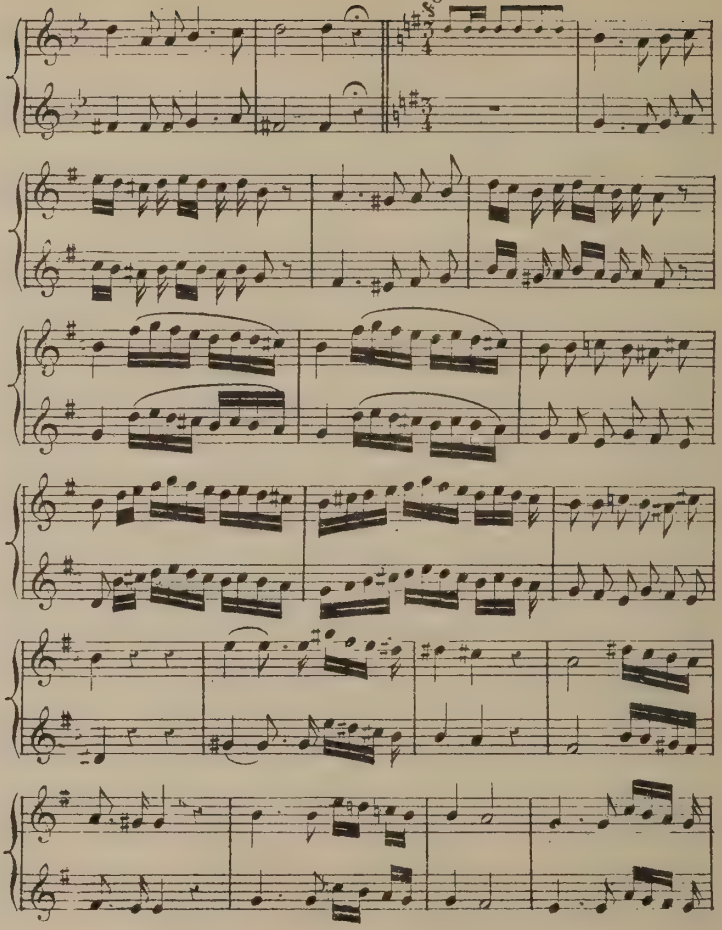

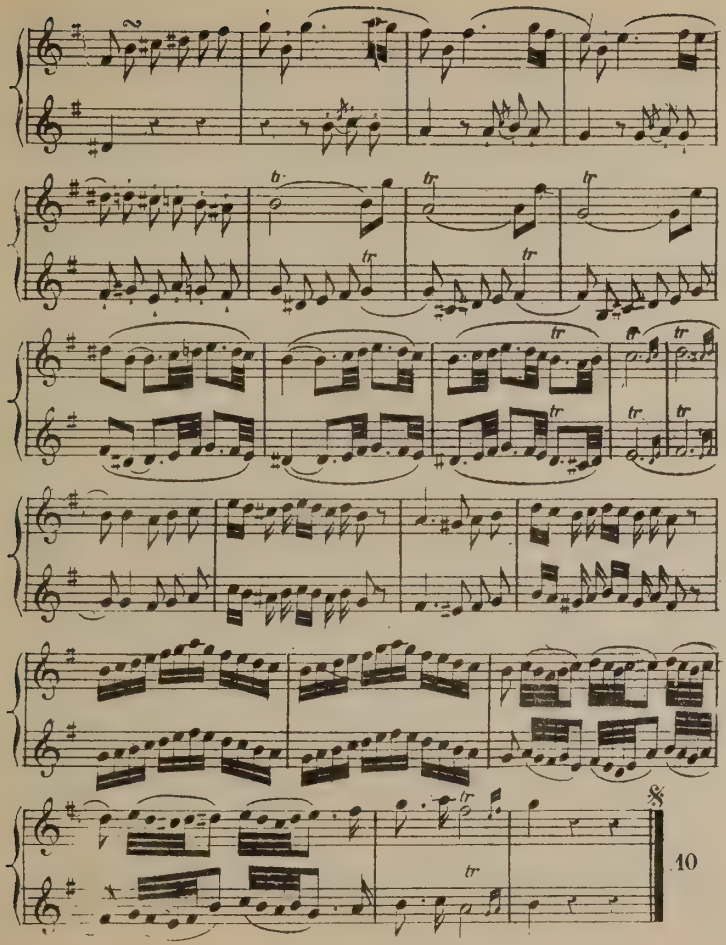

N° 2224. Andante

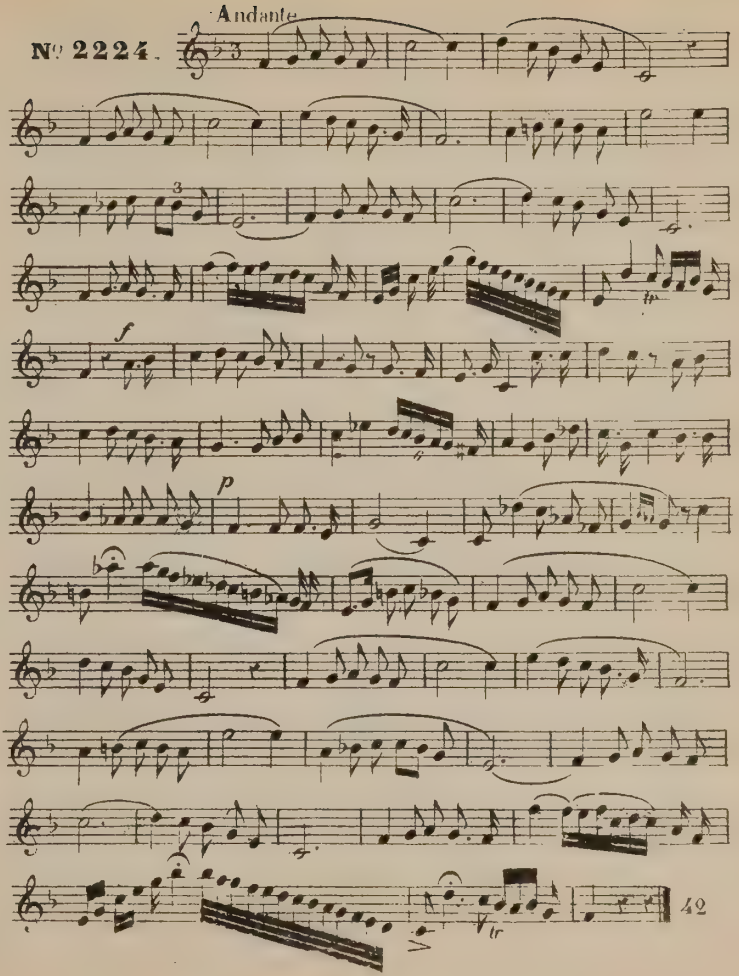

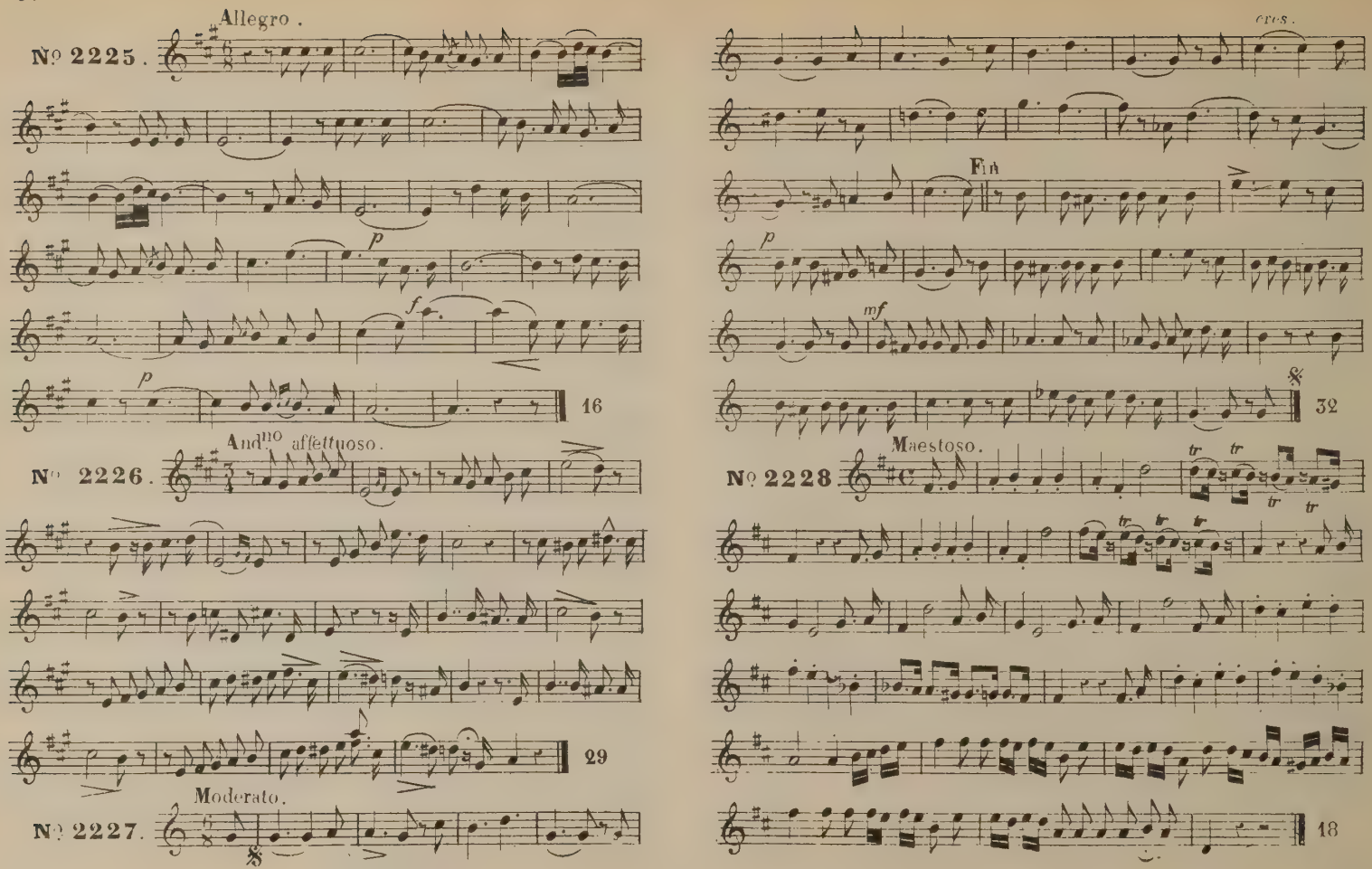
Allegro.
Nº 2225.
16
And^no affettuoso.
Nº 2226.
29
Moderato.
Nº 2227.
cres.
Fin
32
Maestoso.
Nº 2228
18

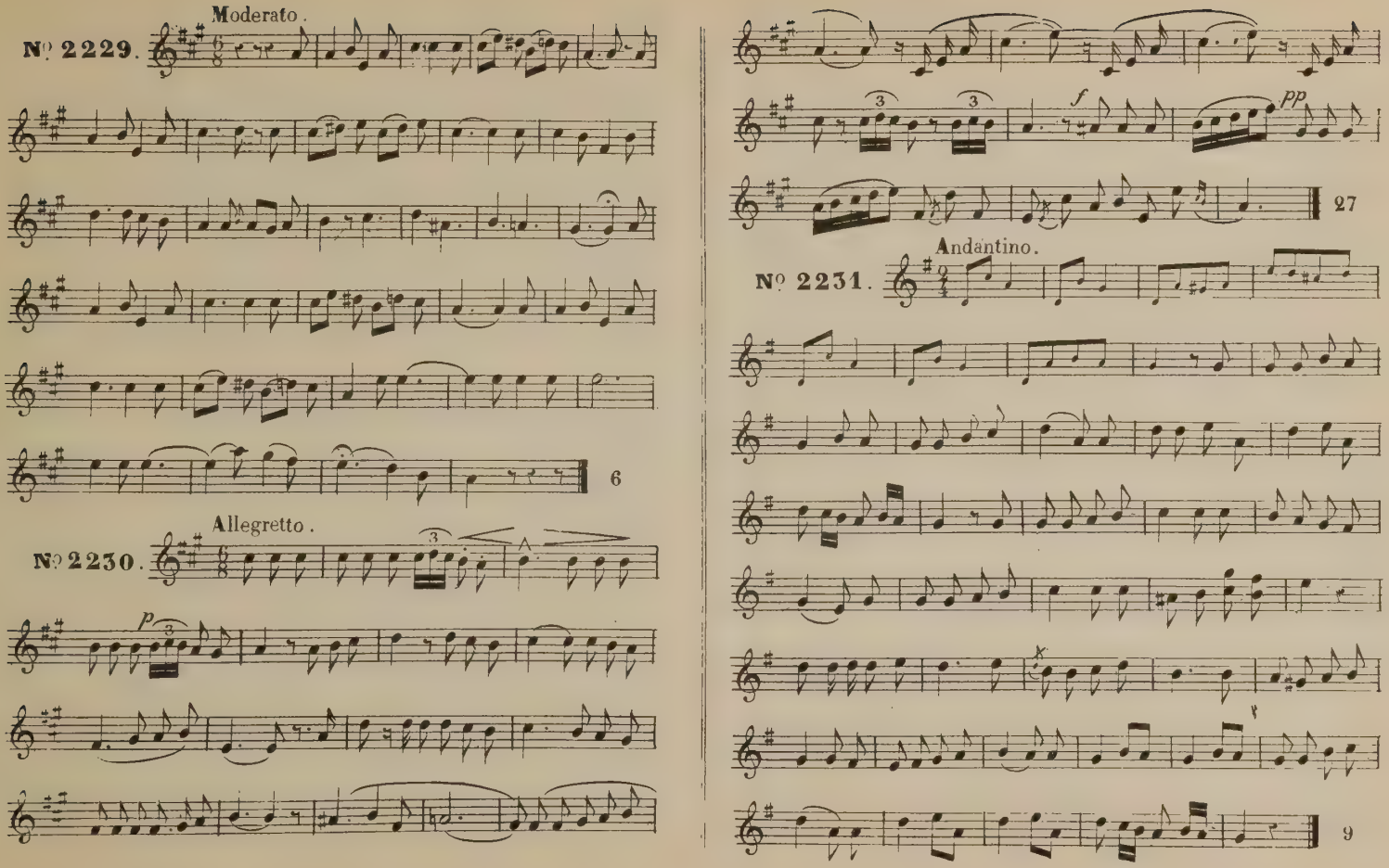
Moderato.
№ 2229.
6
Allegretto.
№ 2230.
p
3
f
pp
27
Andantino.
№ 2231.
9

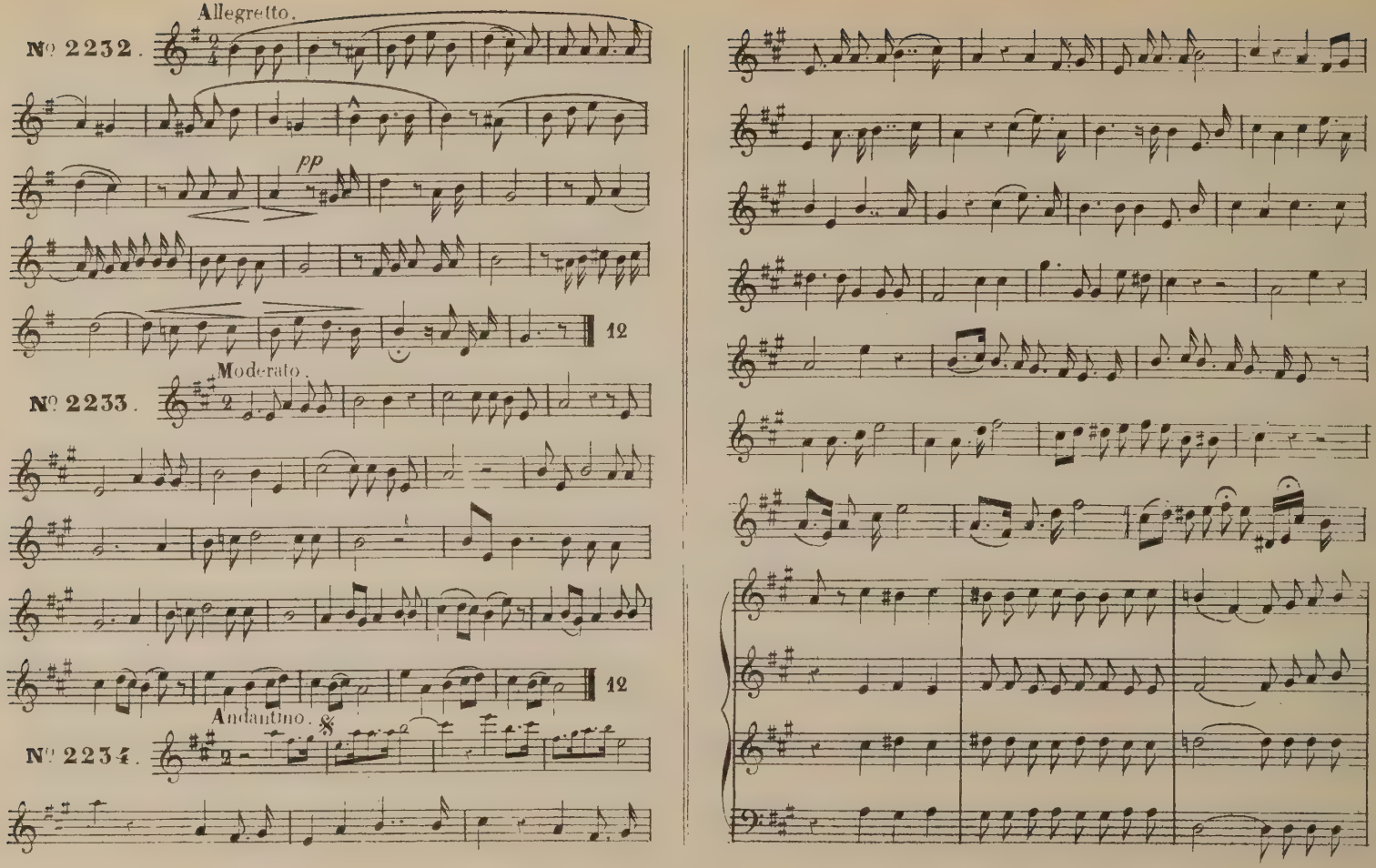
Allegretto.
№ 2232.
pp
12
Moderato.
№ 2233.
12
Andantino.
№ 2234.

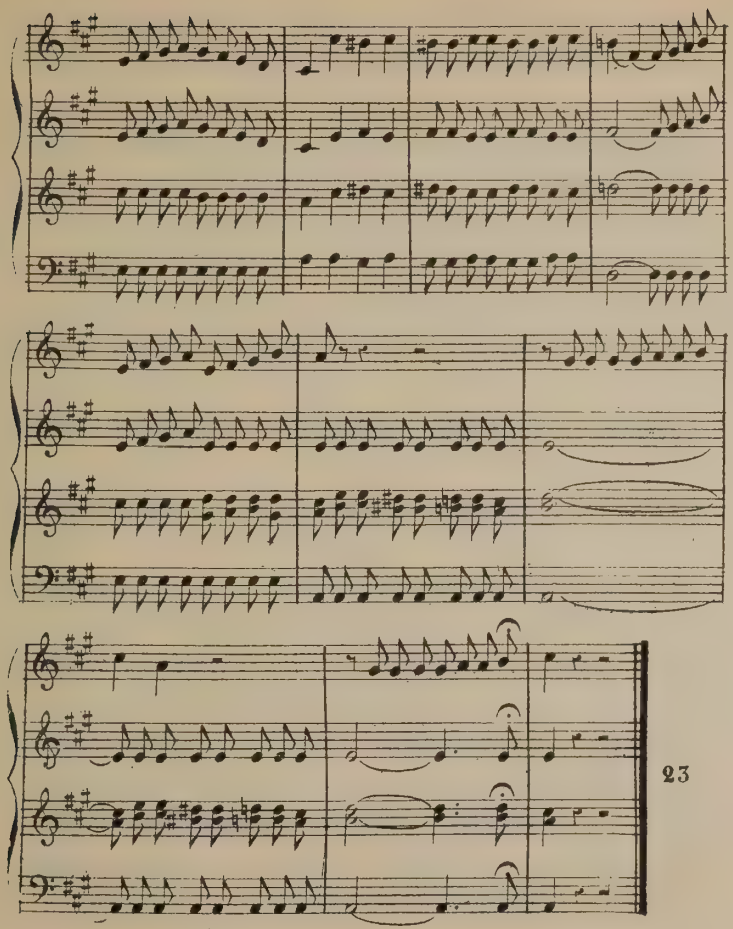

Andantino.

№ 2235

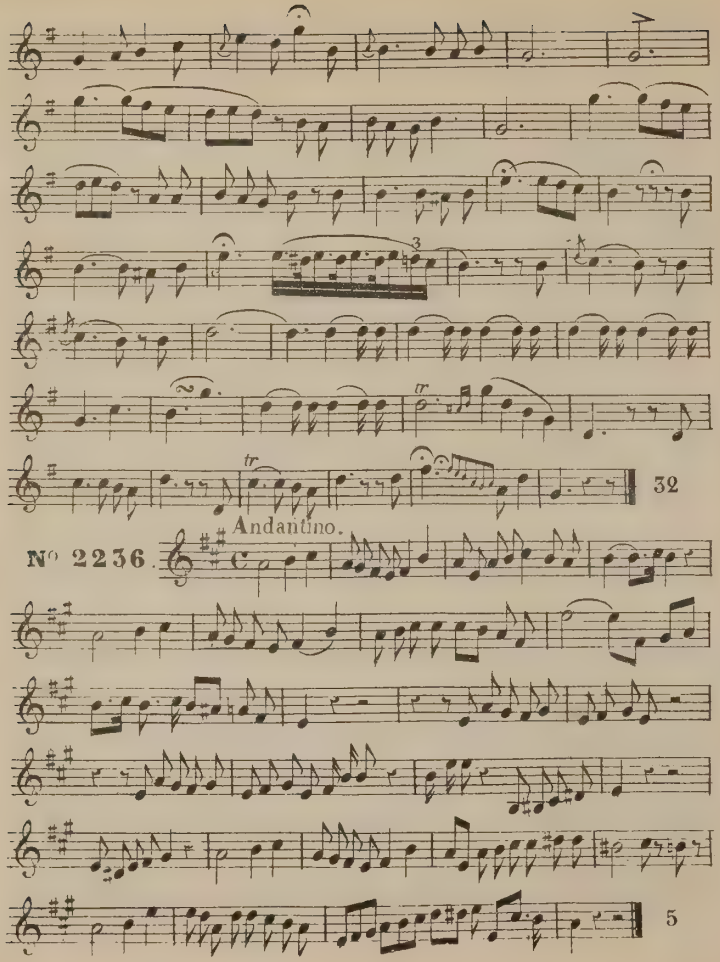
32
Andantino.
Nº 2236.
5

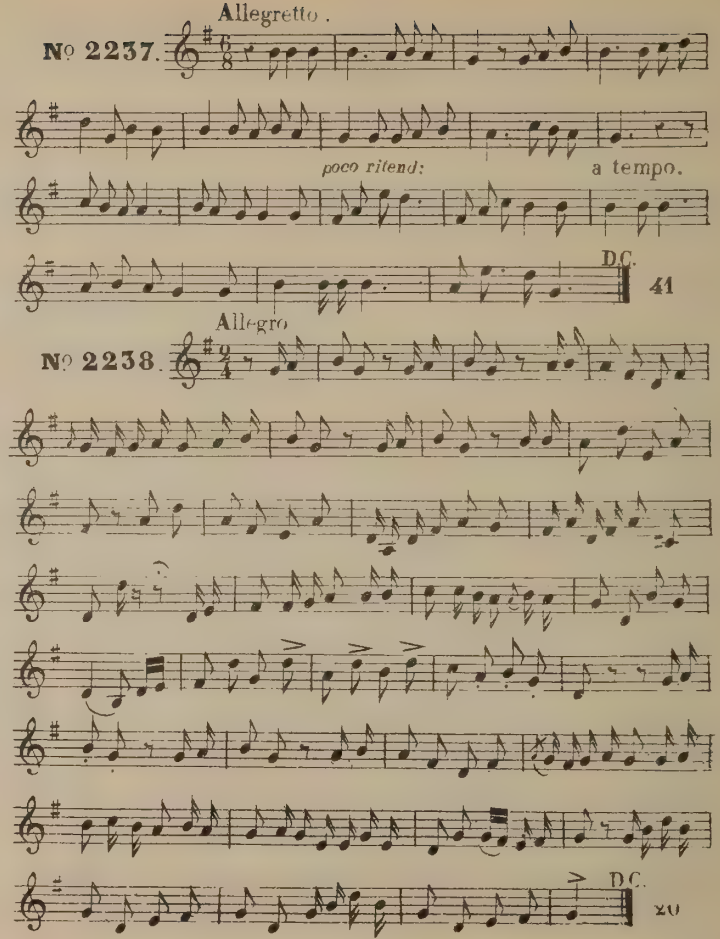
Allegretto.
Nº 2237.
poco ritend:
a tempo.
D.C.
41
Allegro
Nº 2238.
D.C.
20

Andantino.

Nº 2239.

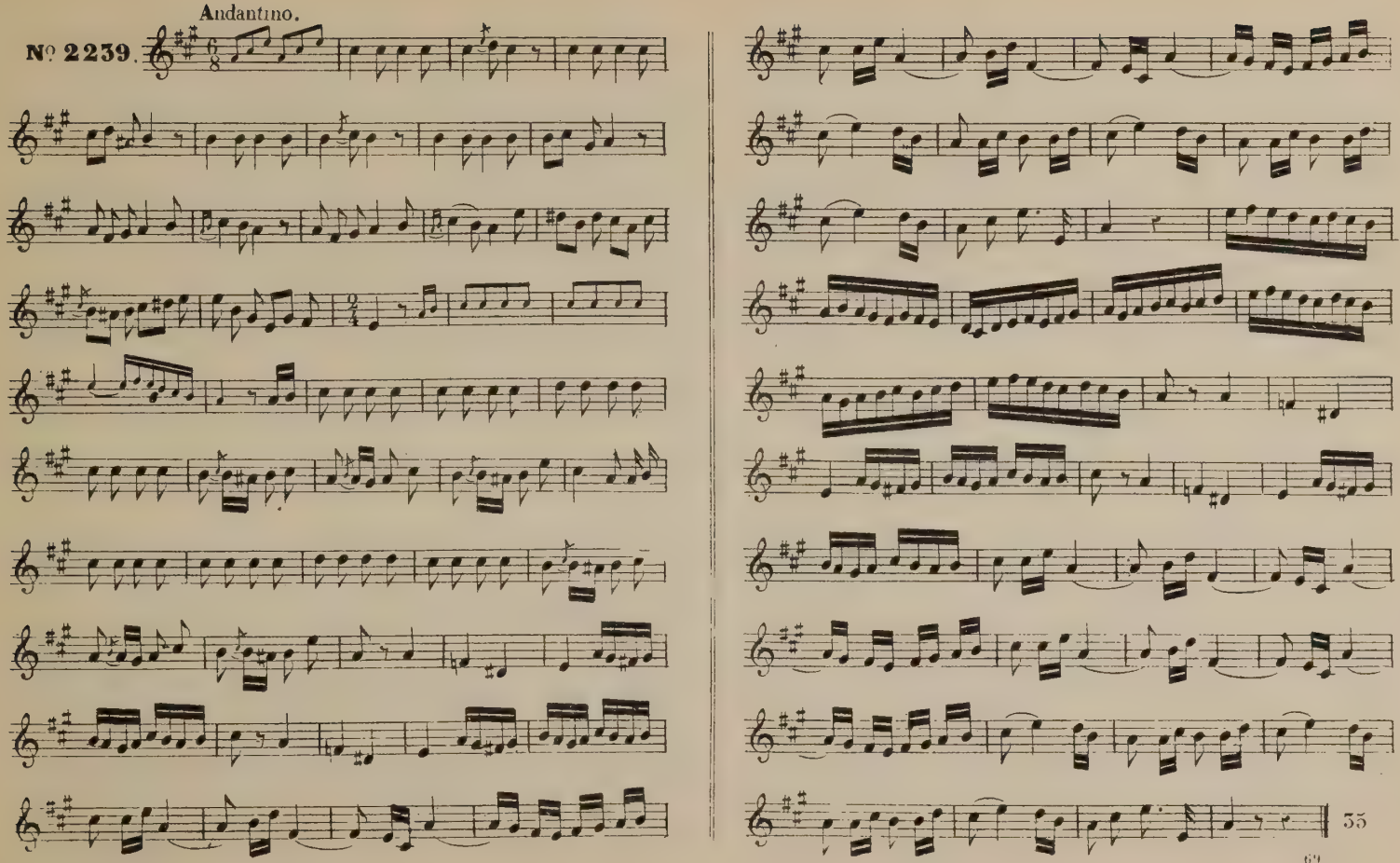

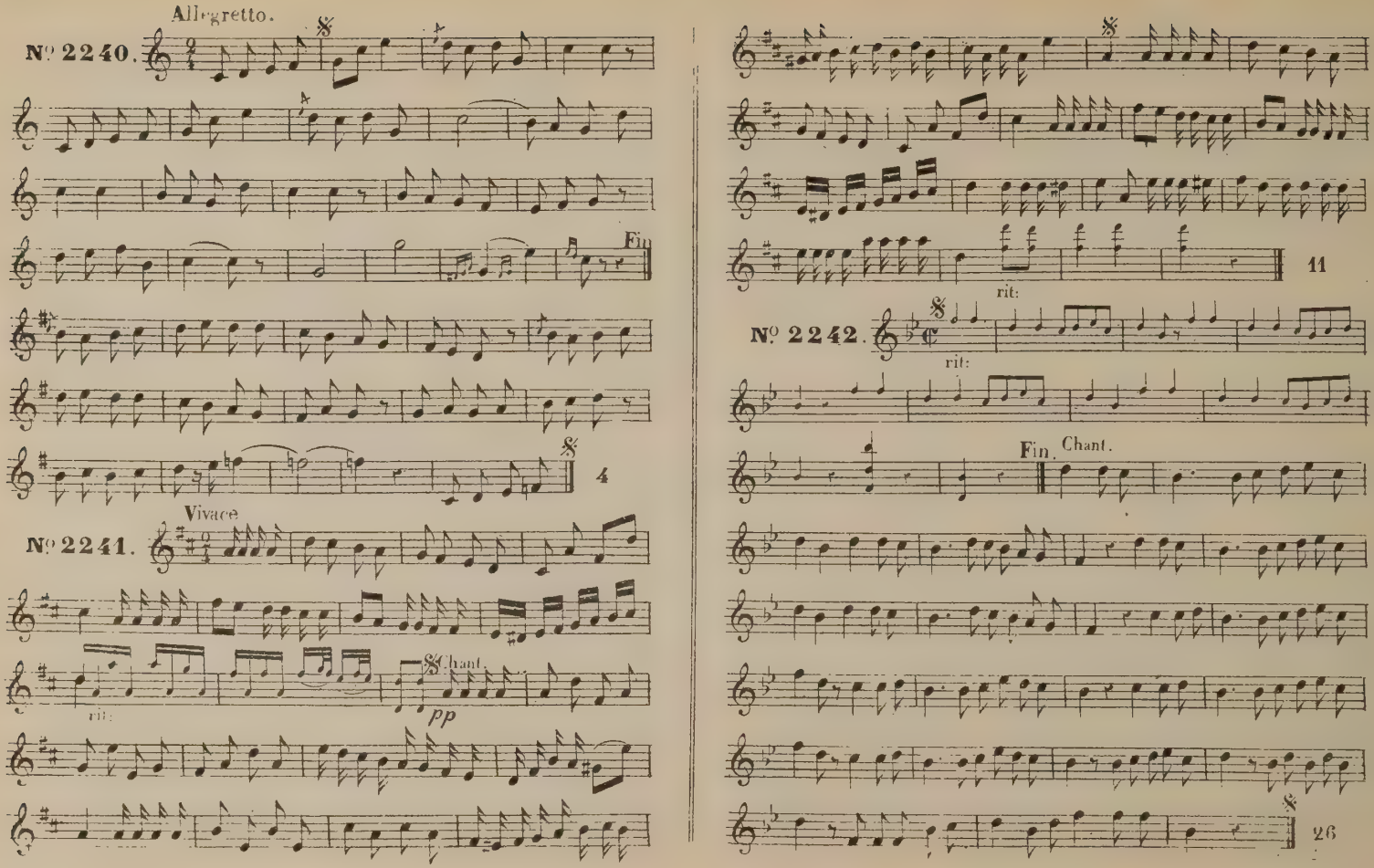
Allegretto.
N° 2240.
Fin
4
Vivace
N° 2241.
rit:
Chant.
pp
rit:
11
N° 2242.
rit:
Fin.
Chant.
26

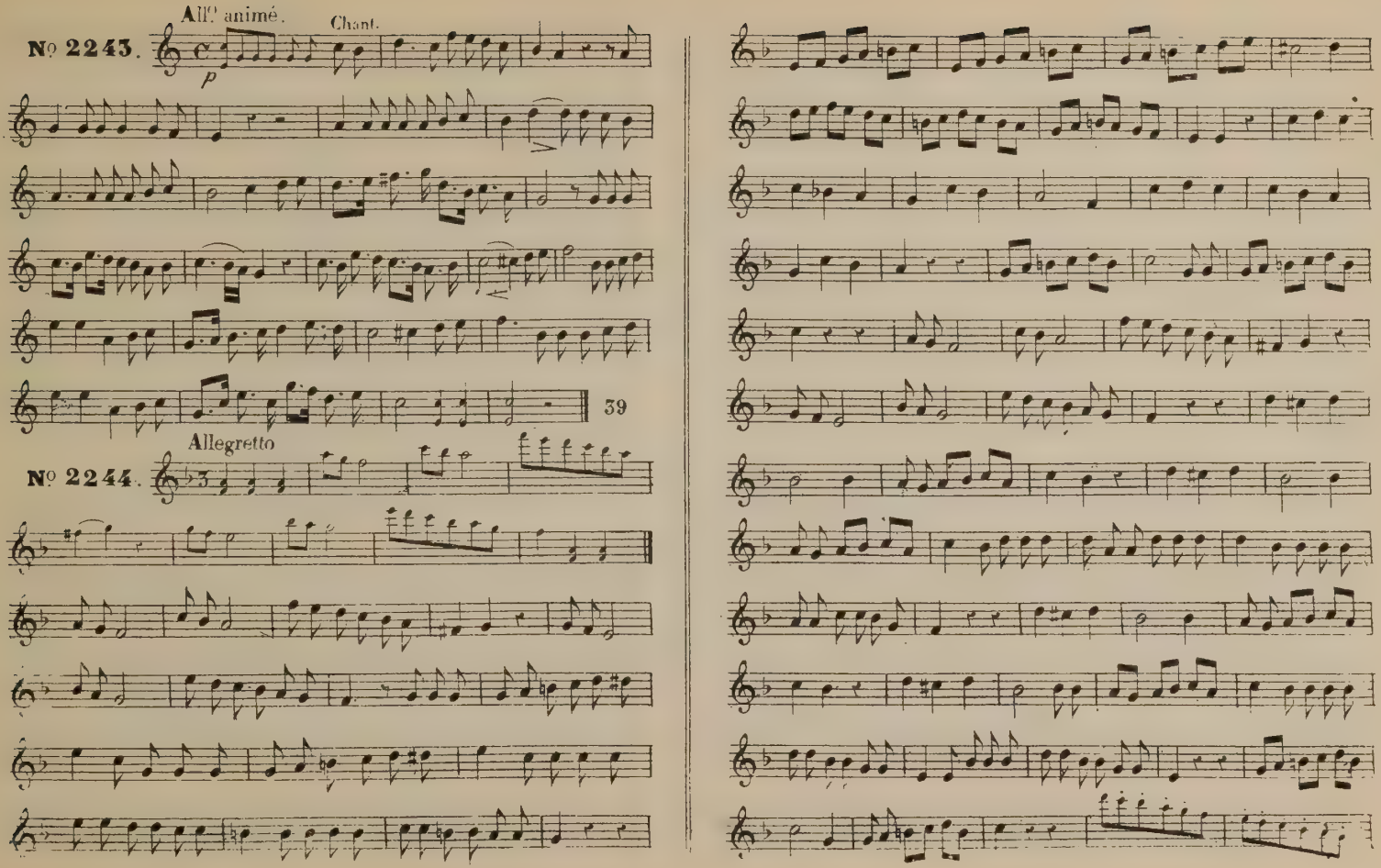

N° 2243.

N° 2244.

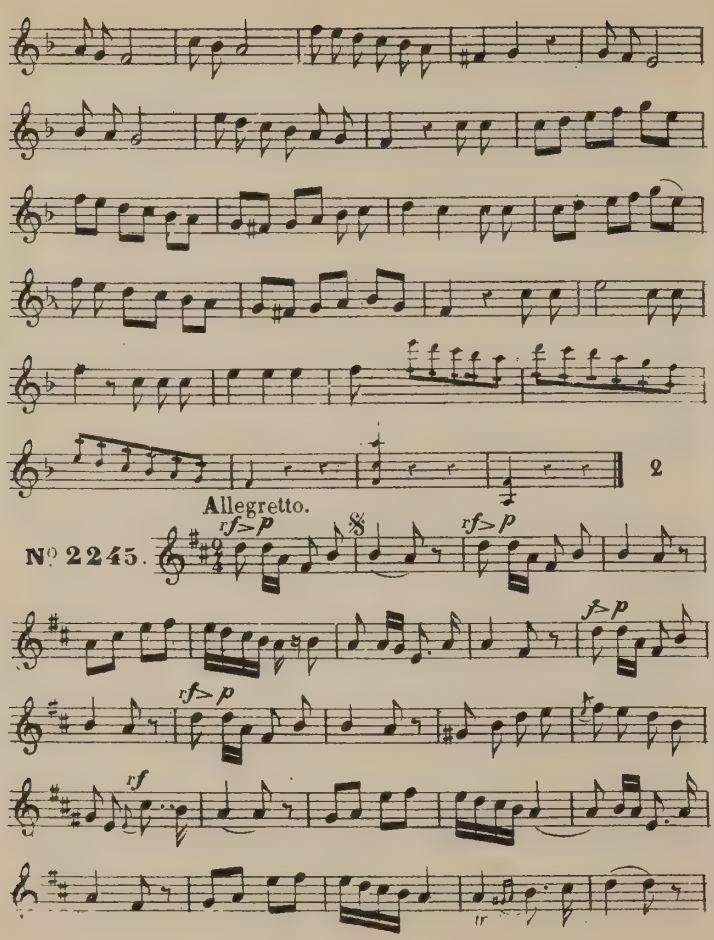
2
Allegretto.
Nº 2245.
rf>p
rf>p
f>p
rf>p
rf

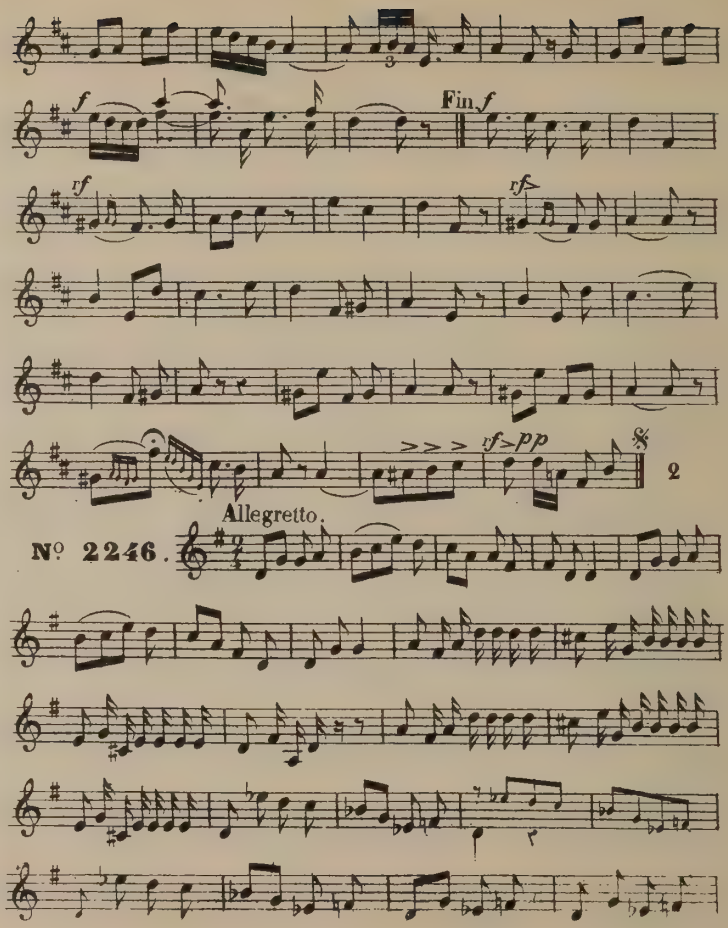
f
Fin f
rf
rf>
rf>pp
2
Allegretto.
Nº 2246.

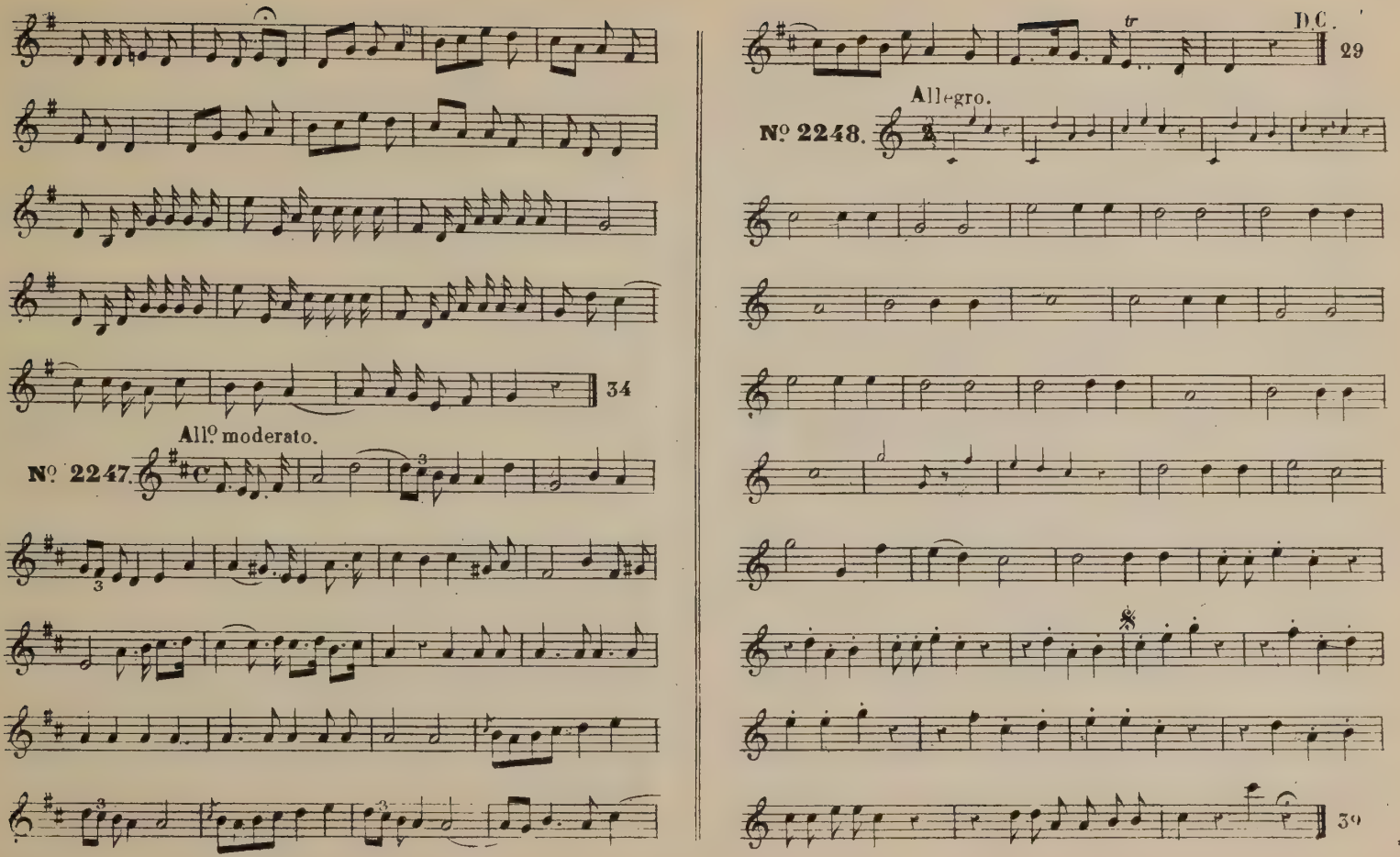
34
All.o moderato.
No. 2247.
D.C.
29
Allegro.
No. 2248.
39

Allegretto.

Nº 2249.

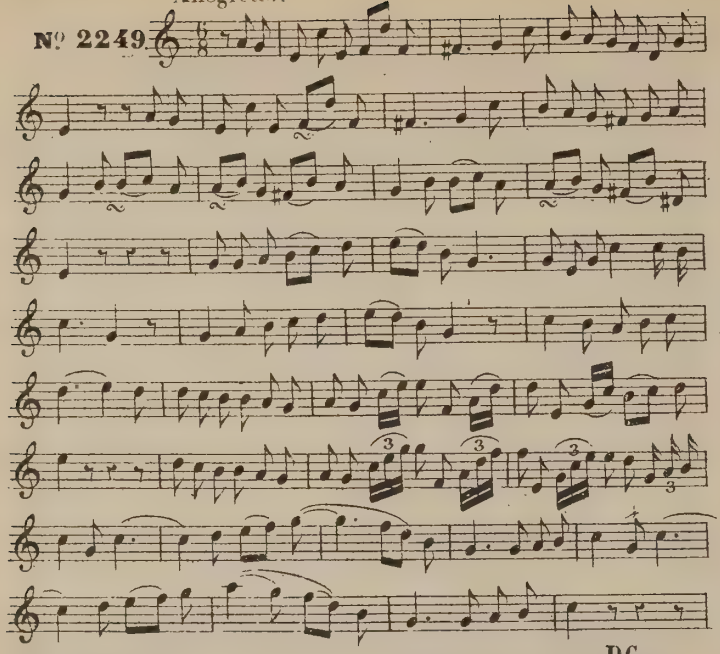

Moderato.

Nº 2250.

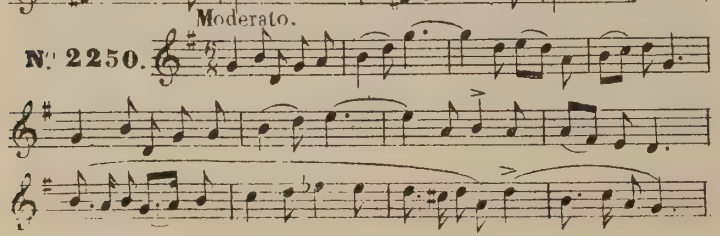

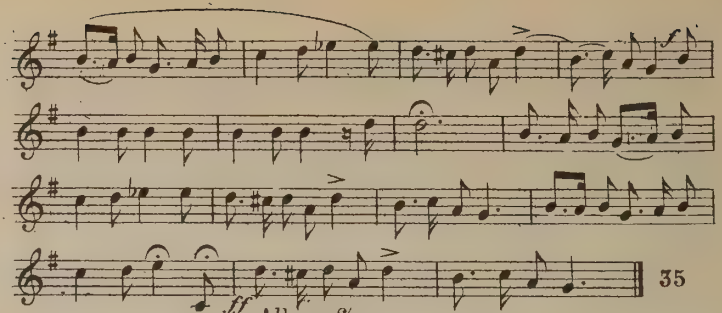

Allegro.

Nº 2251.

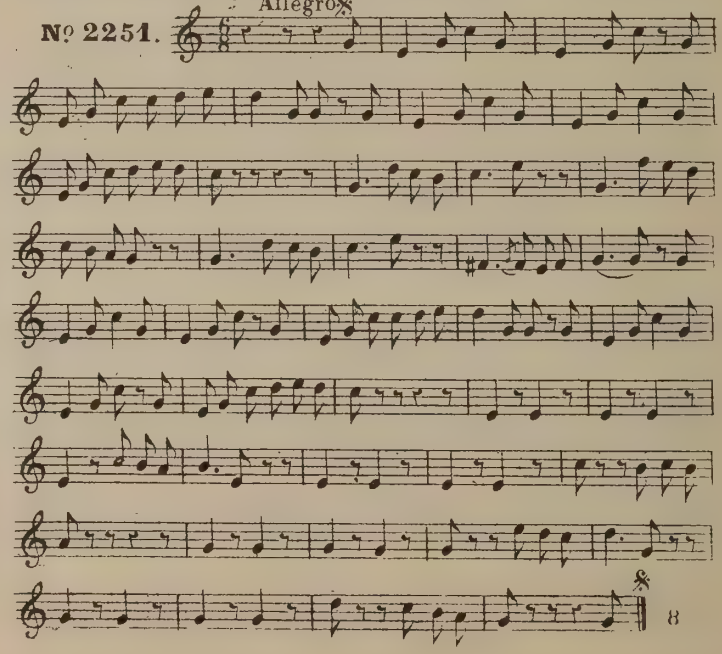

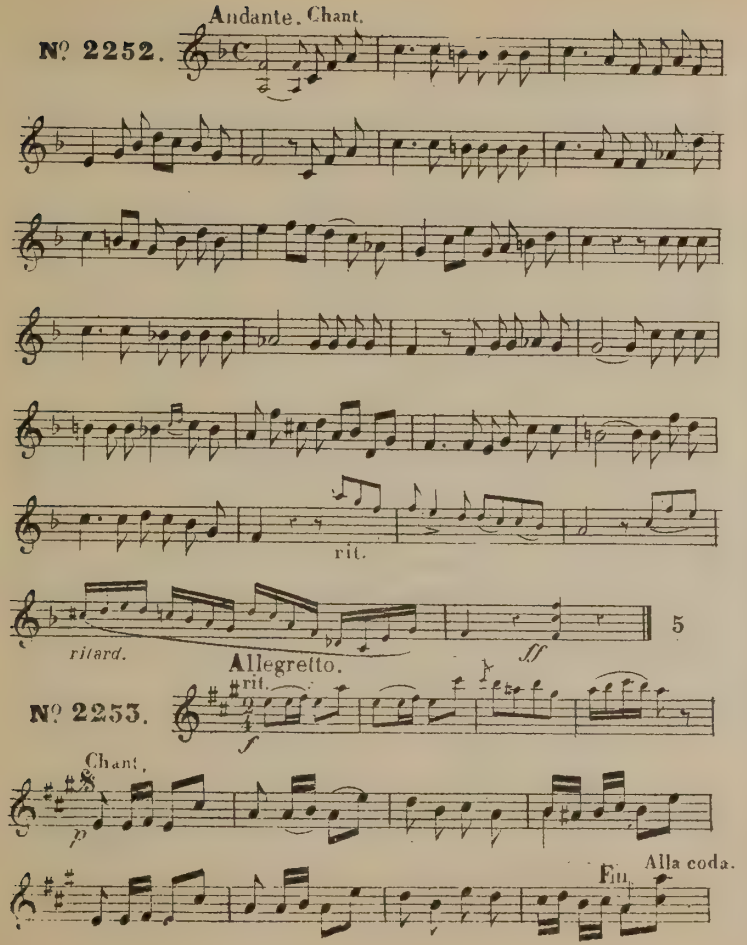
Nº 2252.
Andante. Chant.
rit.
ritard.
ff
5
Nº 2253.
Allegretto.
rit.
f
Chant.
p
Fin.
Alla coda.

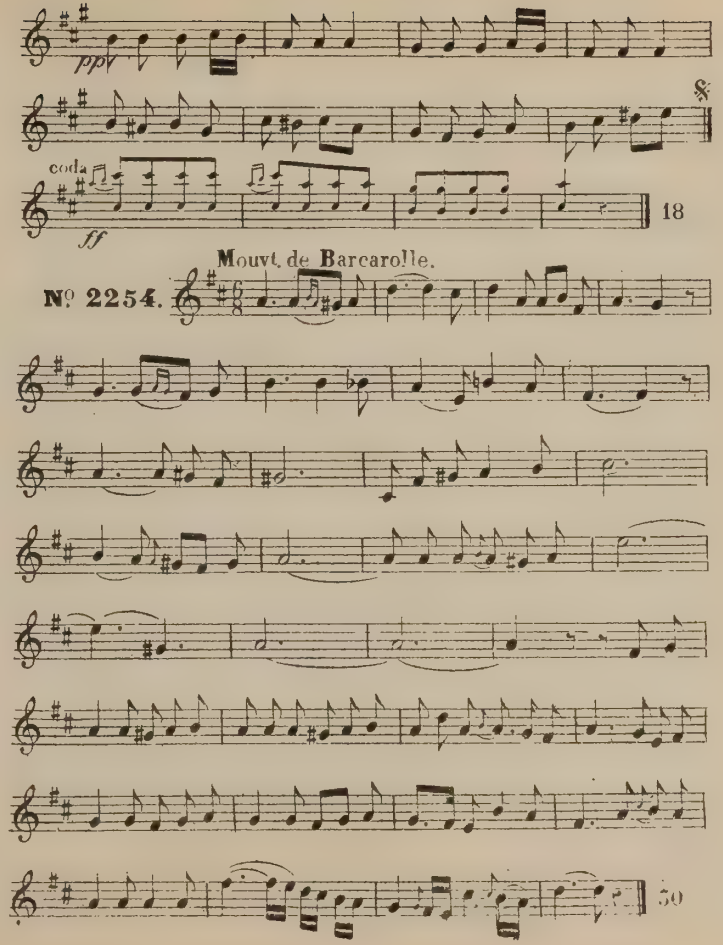
ppp
coda
ff
18
Nº 2254.
Mouvt. de Barcarolle.
30

Andante largo.

N° 2255.

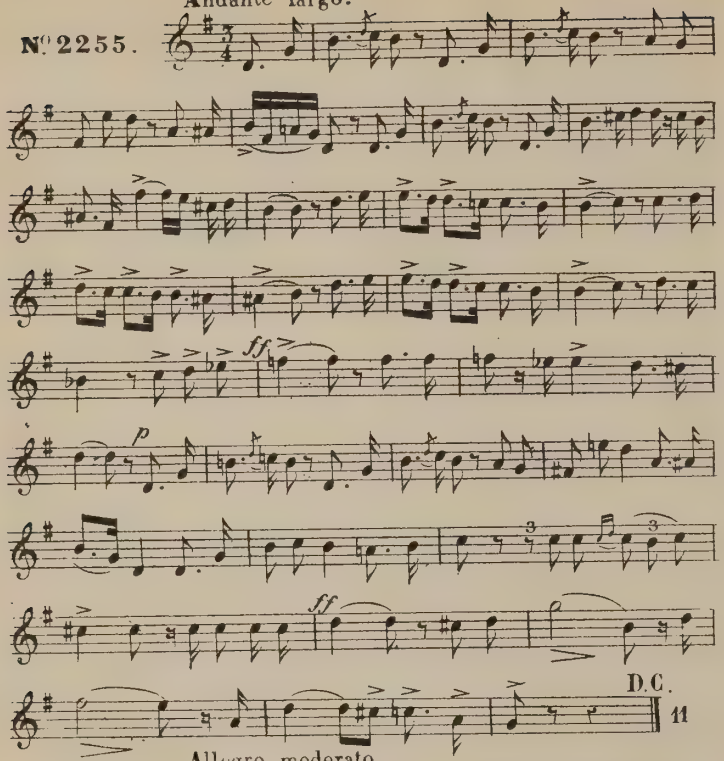

Allegro moderato.

N° 2256.

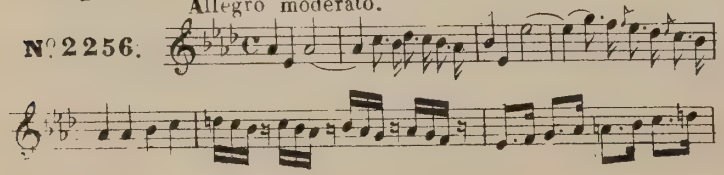

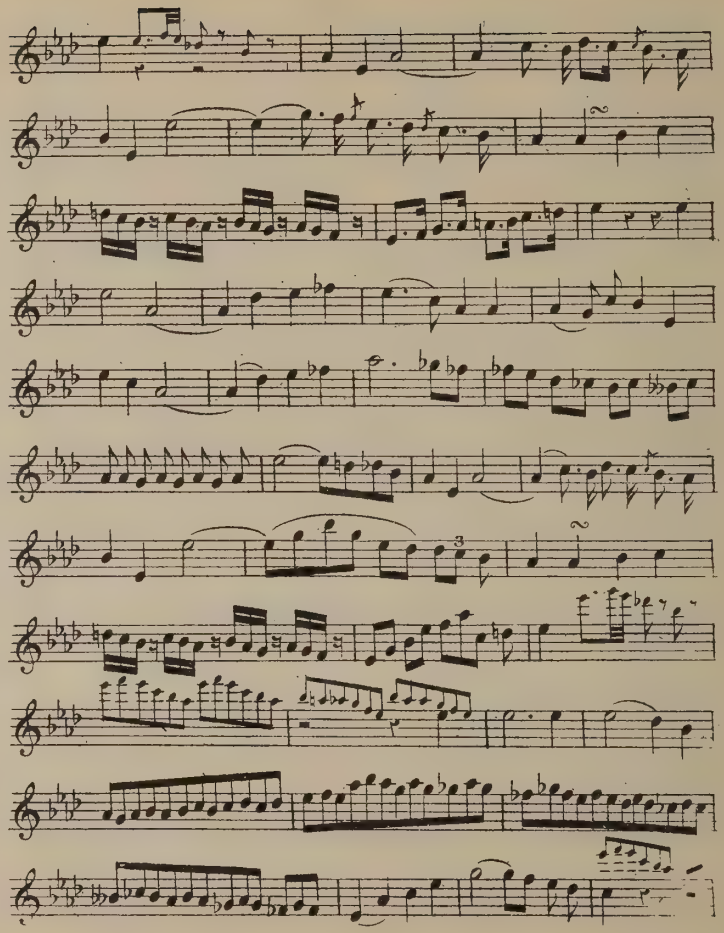

14

Adagio.

Nº 2257.

All.º moderato.

14

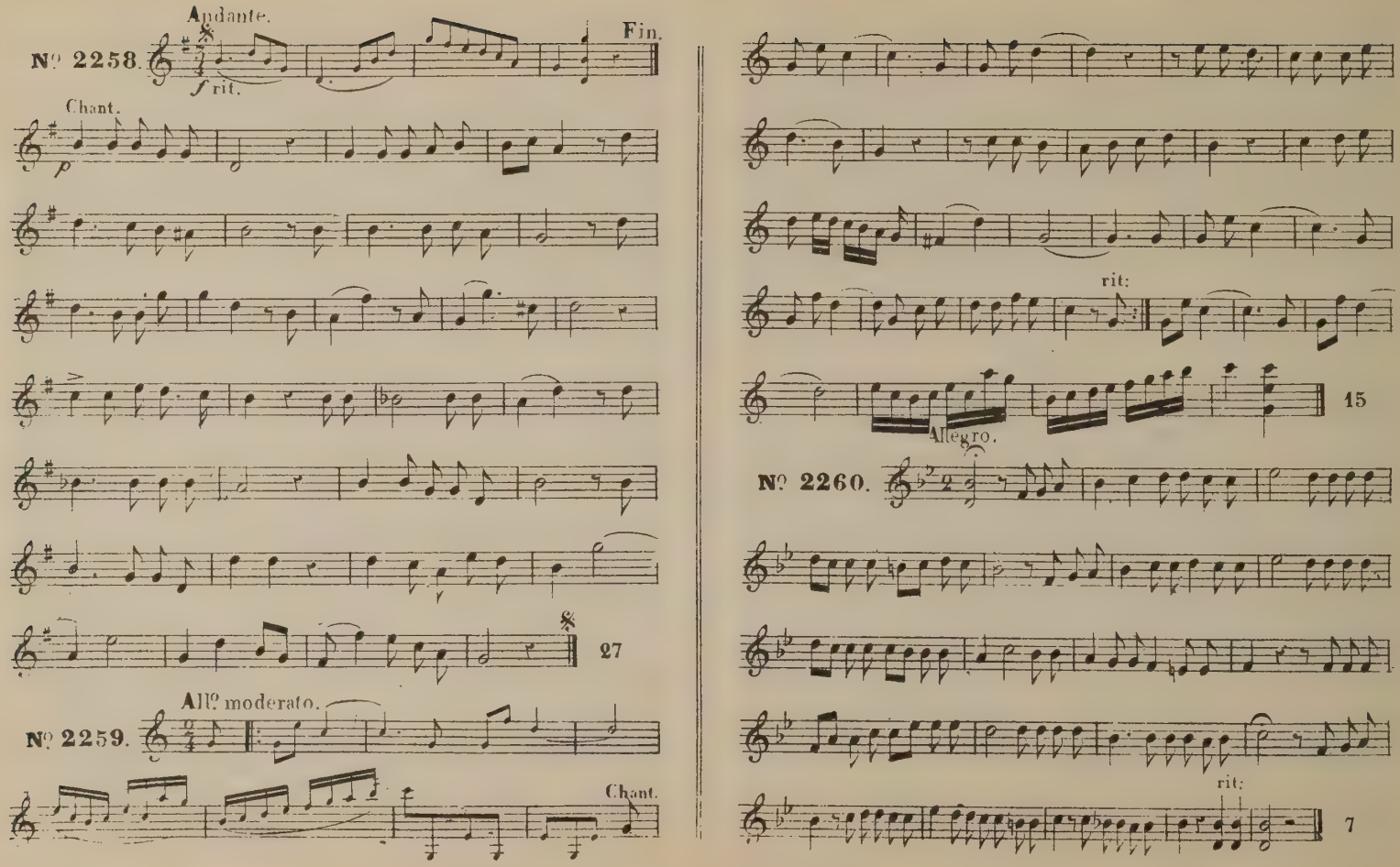
Andante.
Nº 2258.
Fin.
f rit.
Chant.
p
27
Allº moderato.
Nº 2259.
Chant.
rit:
15
Allegro.
Nº 2260.
rit:
7

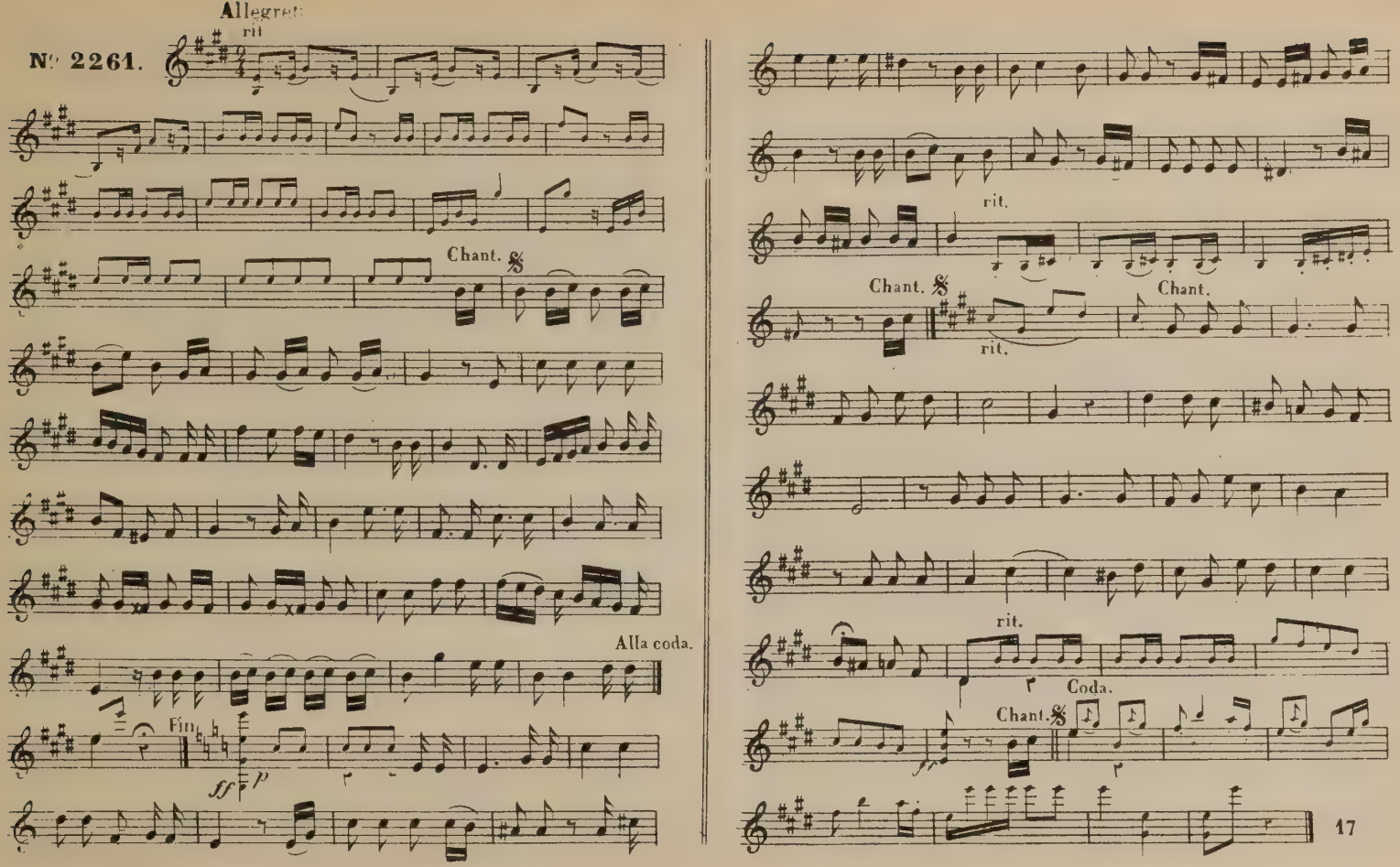
Allegretto
rit
N° 2261.
Chant.
Alla coda.
Fin
ff
p
rit.
Chant.
Chant.
rit.
rit.
Coda.
Chant.
17

Allegro assai.

Nº 2262.

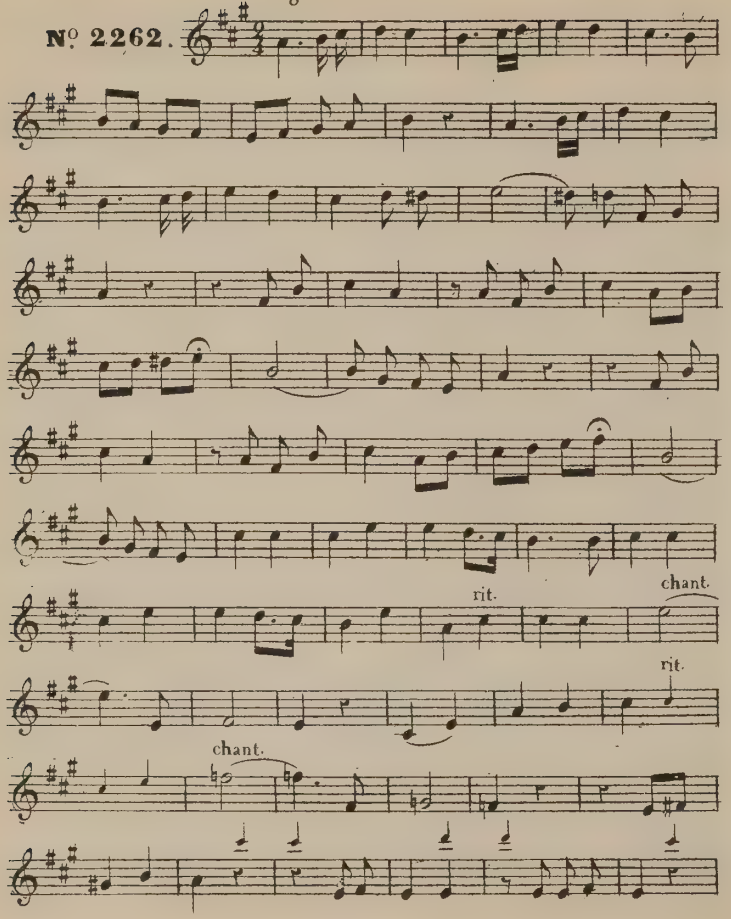

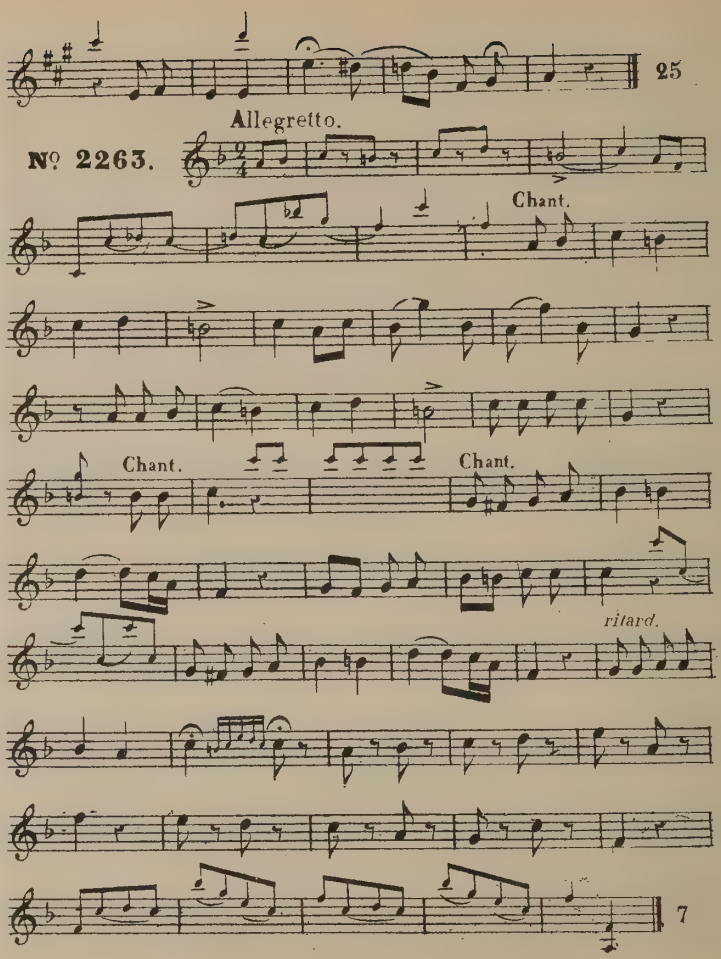

Andantino.

N° 2264.

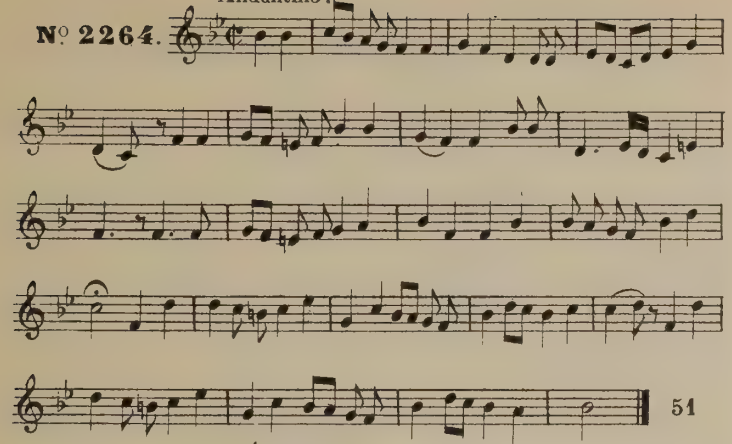

And^te sostenuto.

N° 2265.

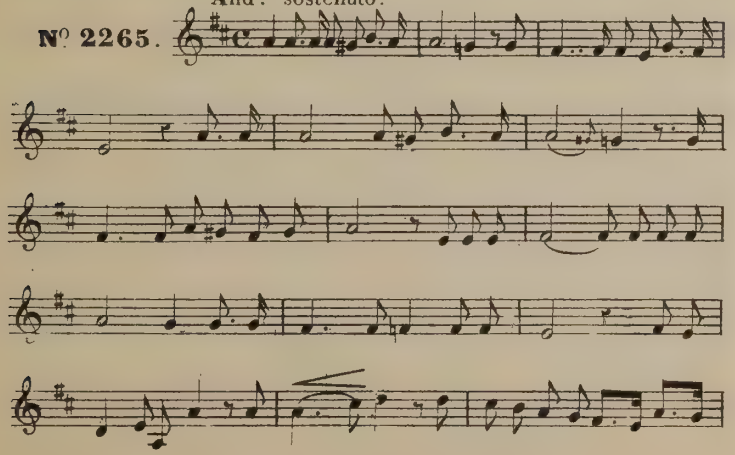

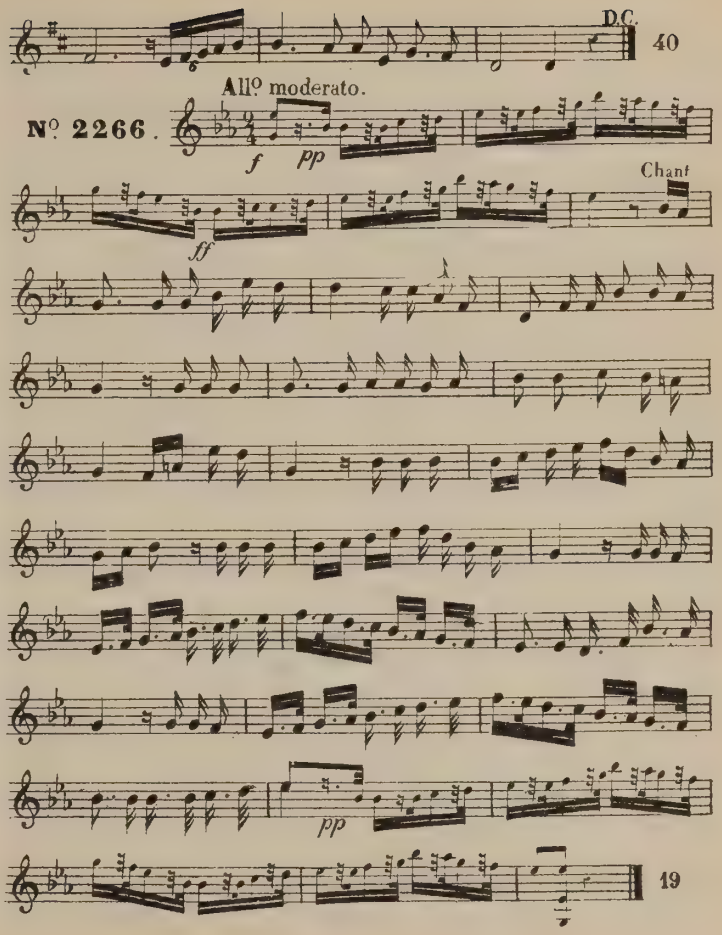

Allegretto

rit

N° 2267.

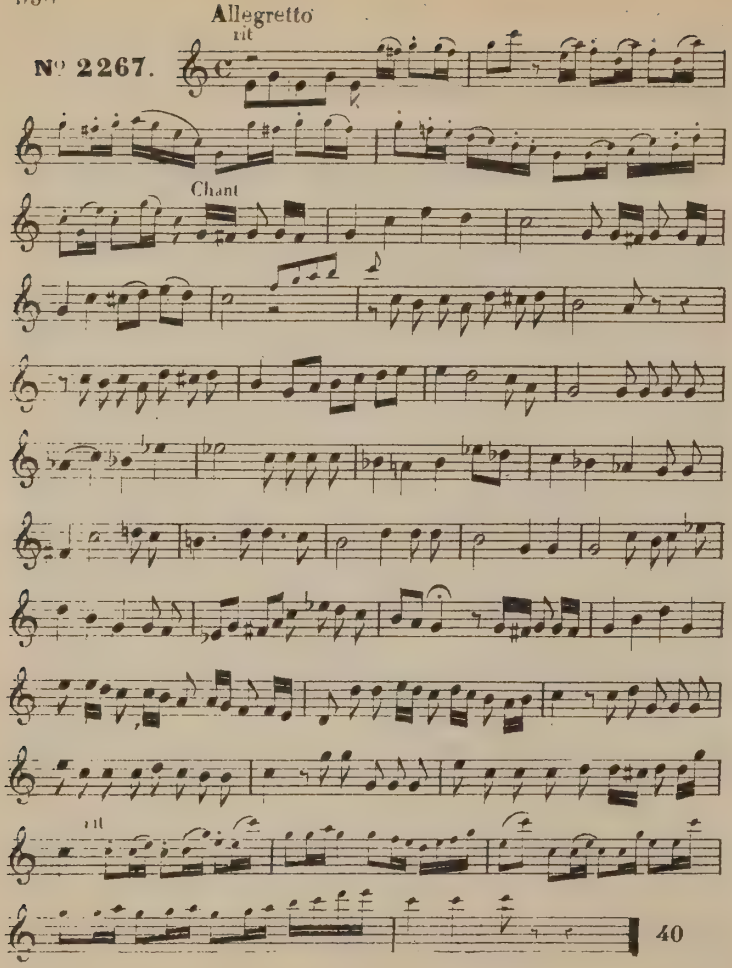

Môderato

N° 2268

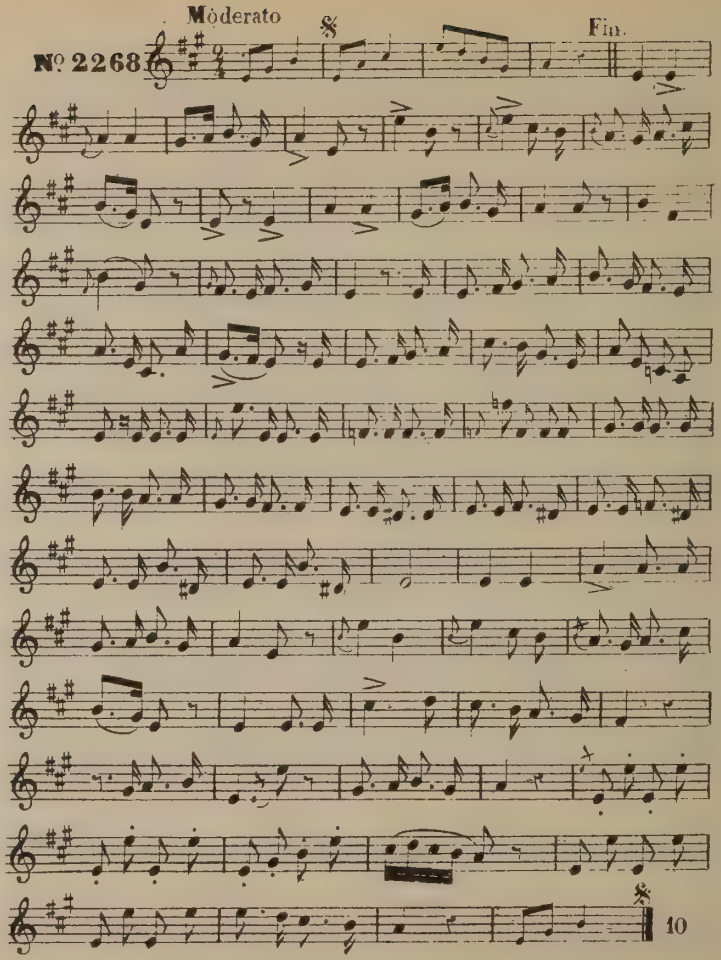

Allegretto.

Nº 2269

Fin

33

Allegretto.

Nº 2270.

Chant.

rit:

Chant.

34

Andantino.

Nº 2271.

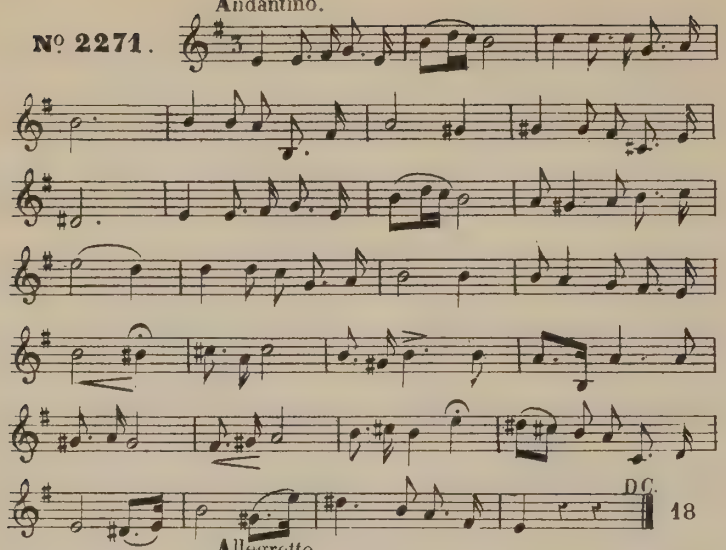

Allegretto.

Nº 2272.

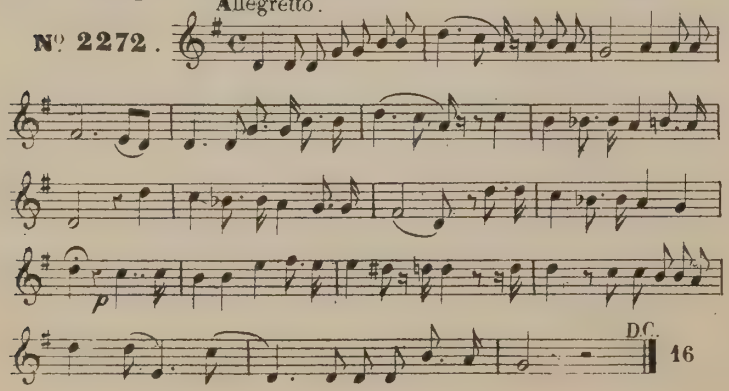

All° assai.

Nº 2273.

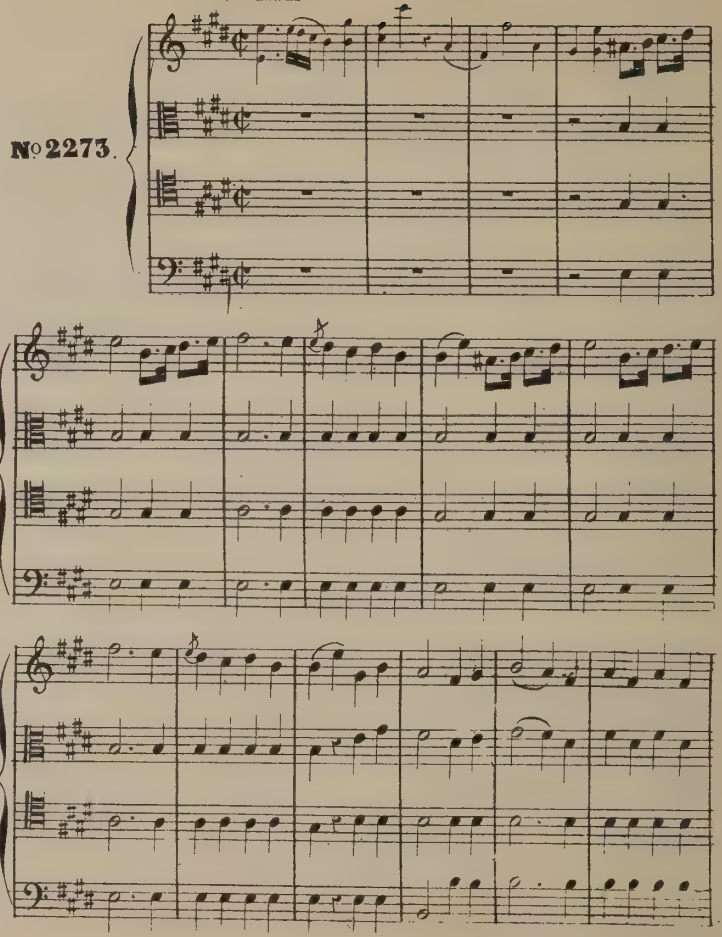

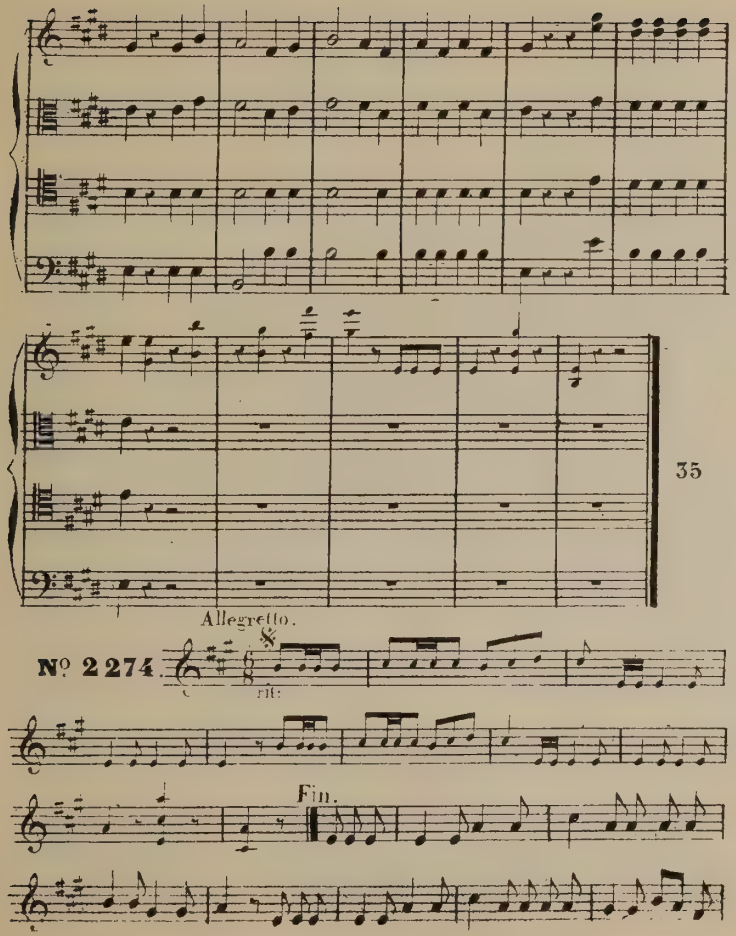
35
Allegretto.
Nº 2274.
rit.
Fin.

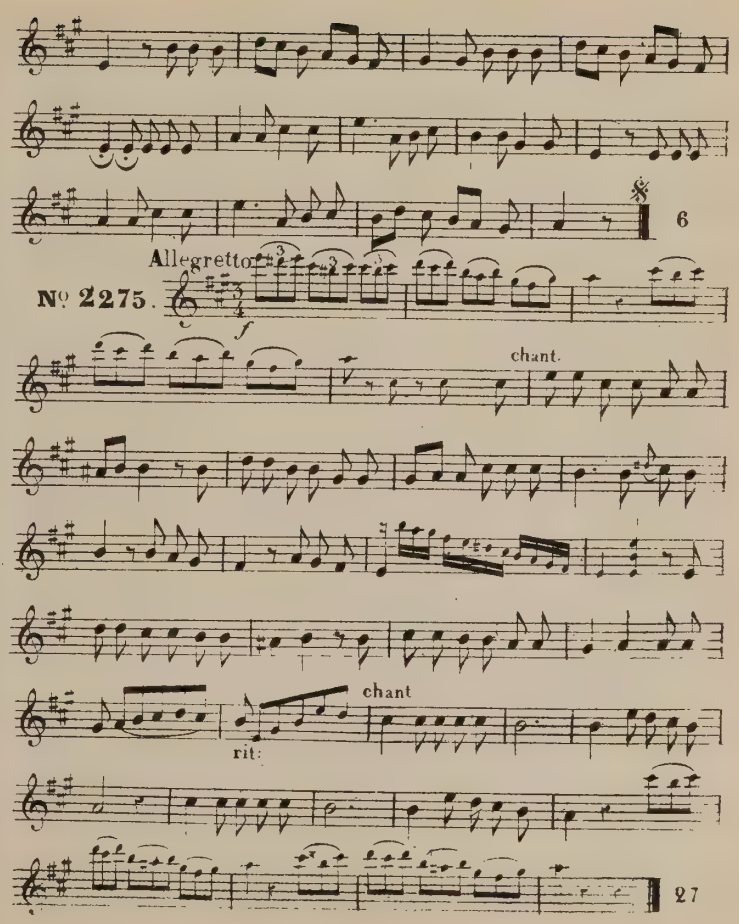
6
Allegretto.
Nº 2275.
chant.
chant
rit.
27

Andante.

Nº 2276.

Chant

31

Nº 2277.

All° non troppo.

chant

Doux et triste

Nº 2278.

Fin.

40

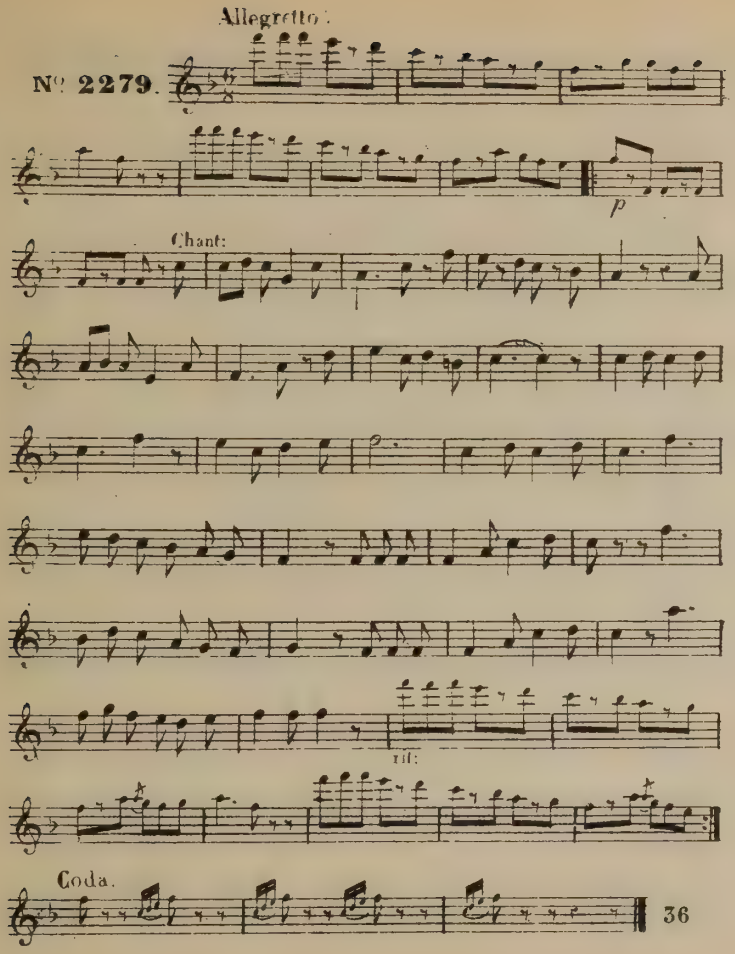
Allegretto.
Nº 2279.
p
Chant:
rit:
Coda.
36

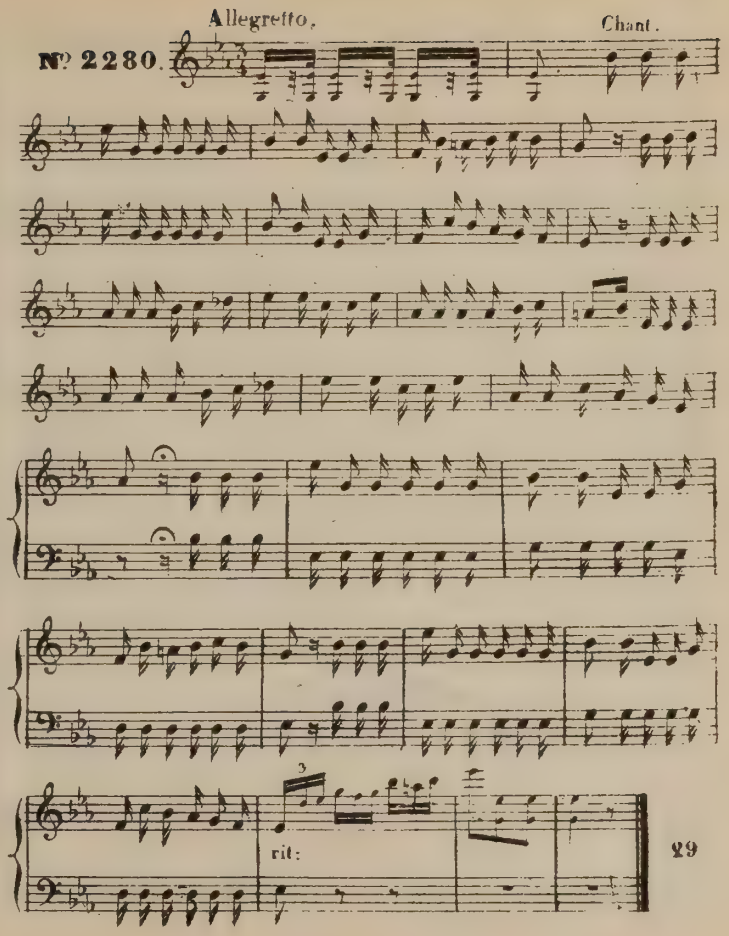
Allegretto.
Chant.
Nº 2280.
rit:
29

Andante grazioso.

N° 2281.

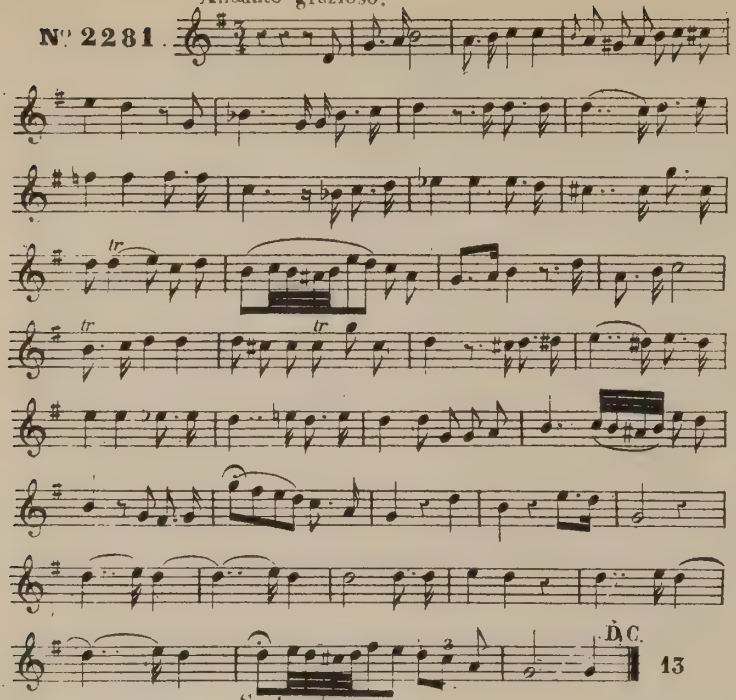

Sostenuto

N° 2282.

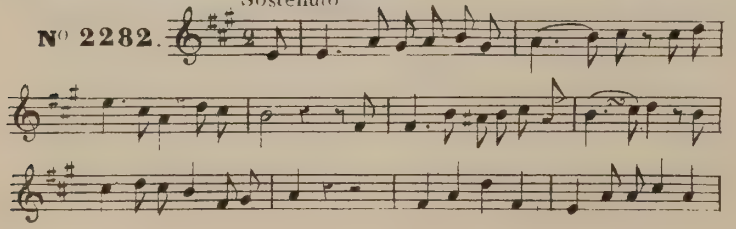

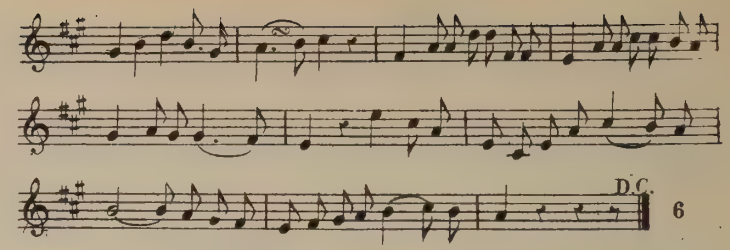

Andante.

N° 2283.

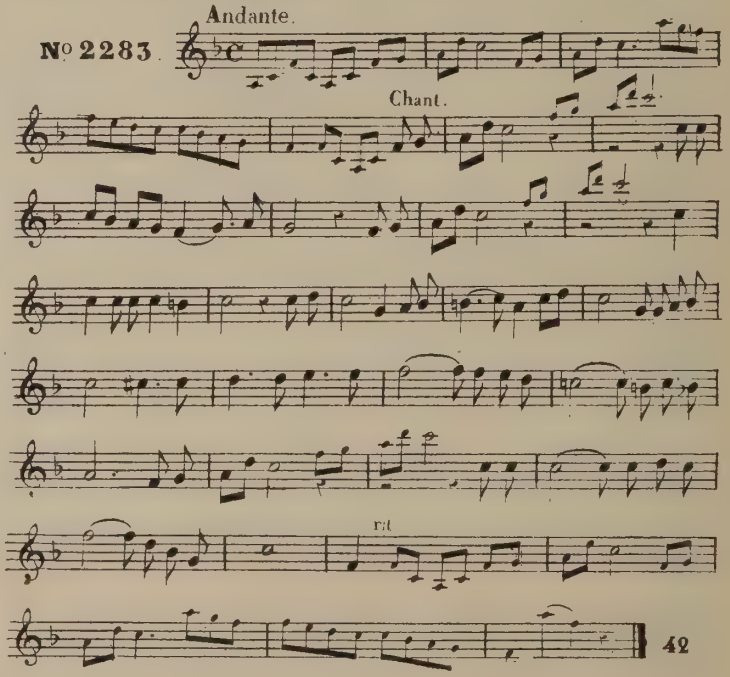

Allegro.

Nº 2284.

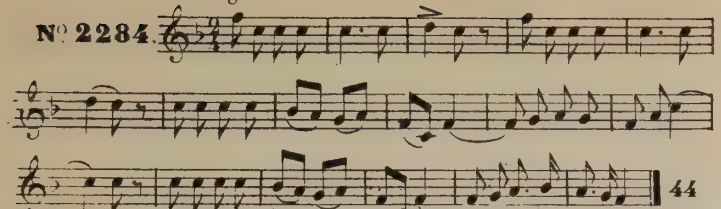

Moderato

Nº 2285.

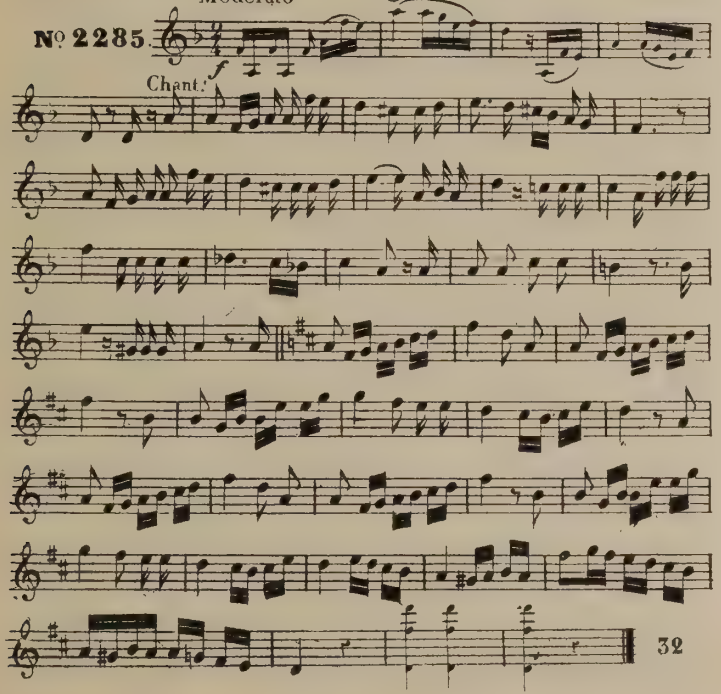

Tempo di marcia.

Nº 2286.

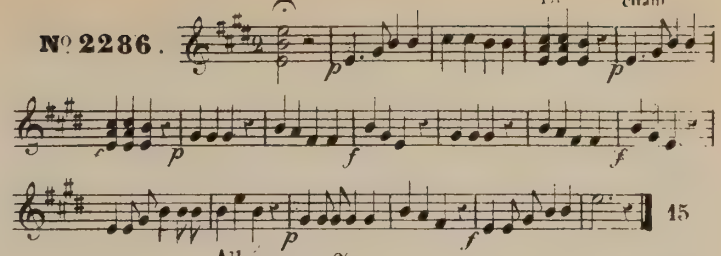

Allegro.

Nº 2287.

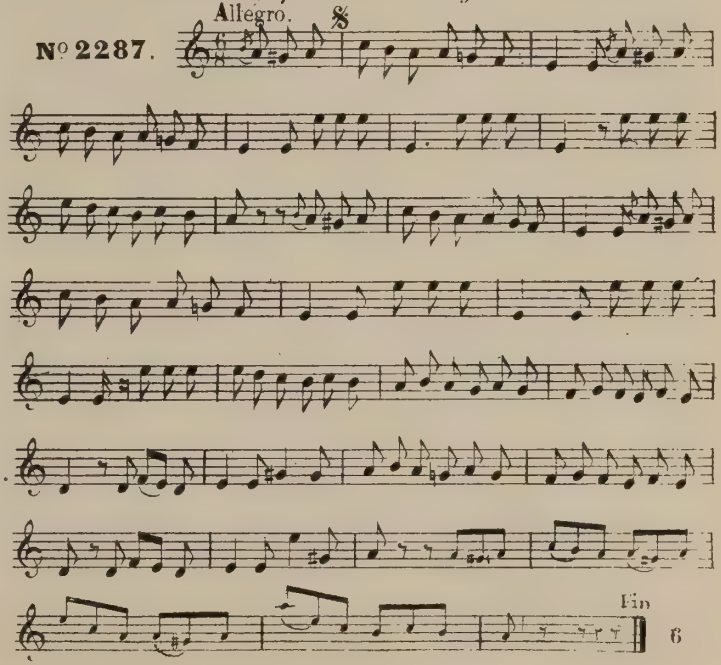

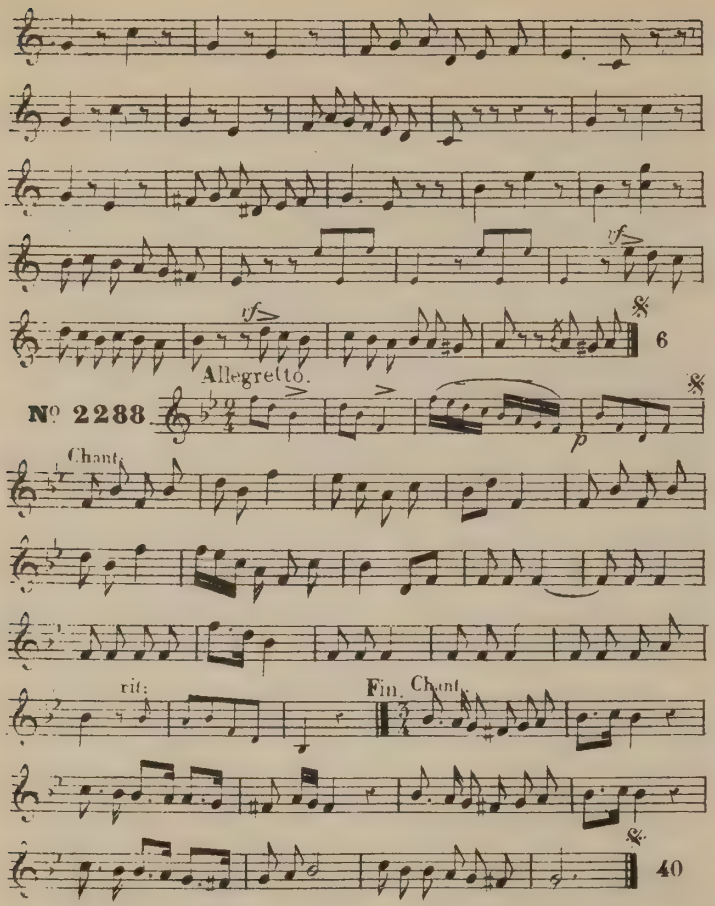
6
Allegretto.
Nº 2288.
Chant.
rit:
Fin. Chant.
40

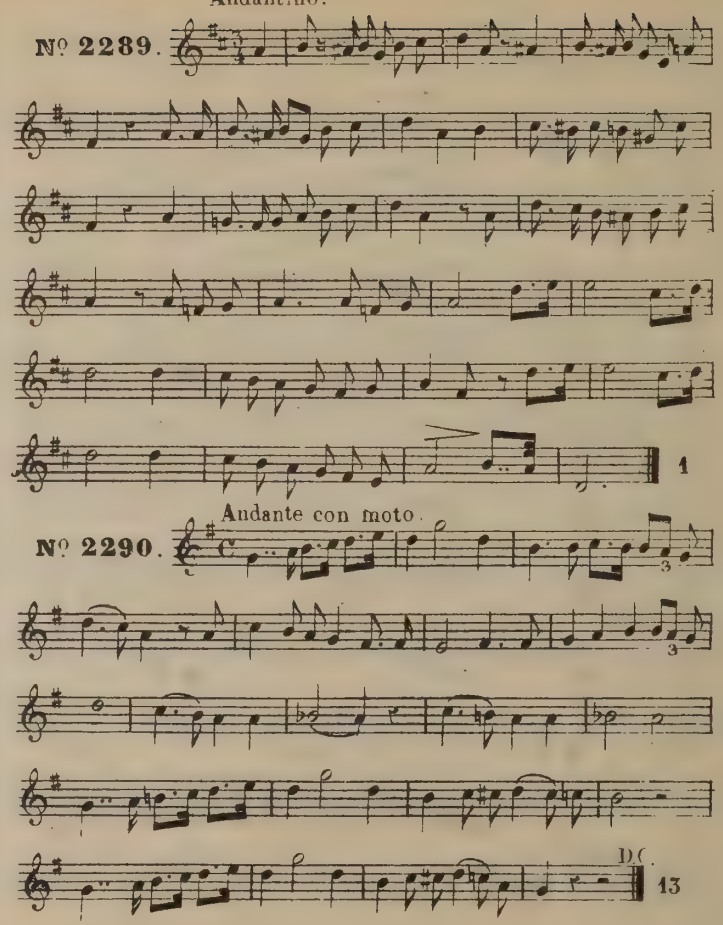
Andantino.
Nº 2289.
1
Andante con moto.
Nº 2290.
3
3
D.C.
13

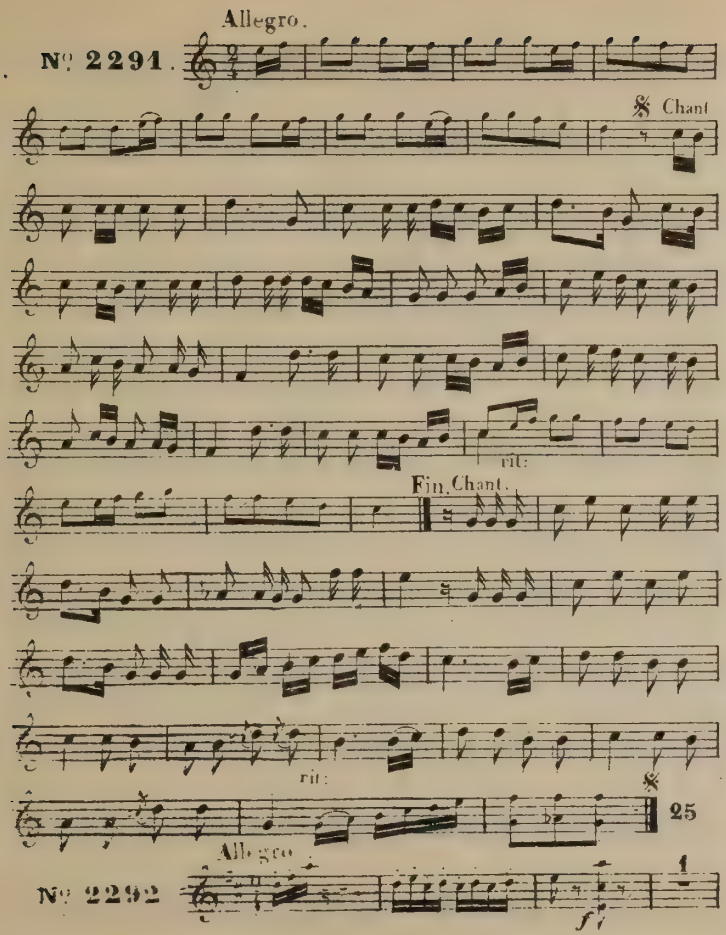
Allegro.
N° 2291.
Chant
rit:
Fin Chant.
rit:
25
Allegro
N° 2292
f

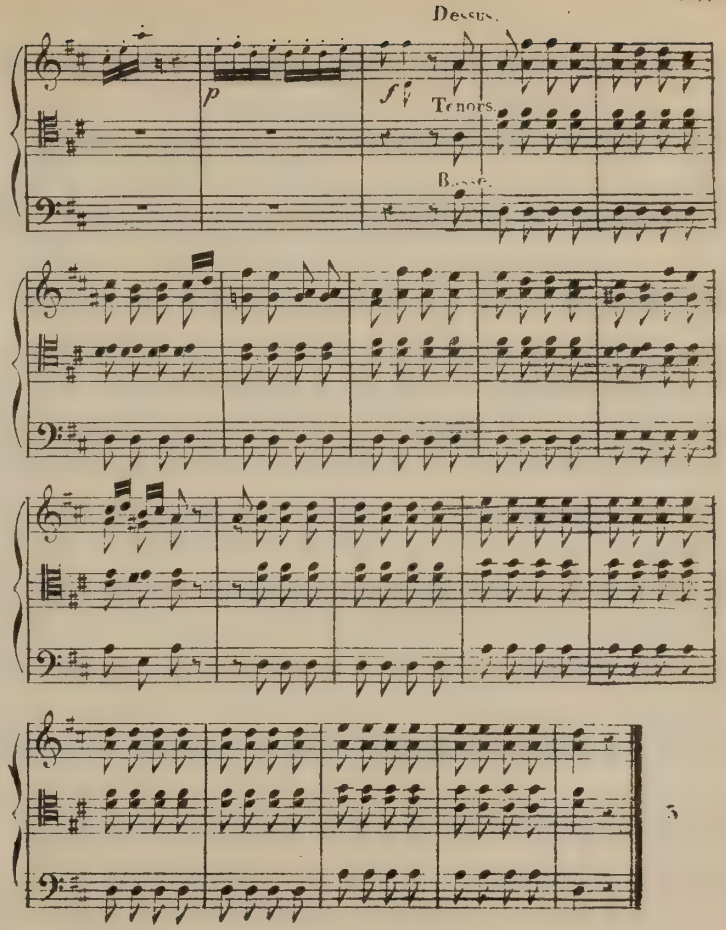
Dessus.
p
f
Tenors
Basse.
5

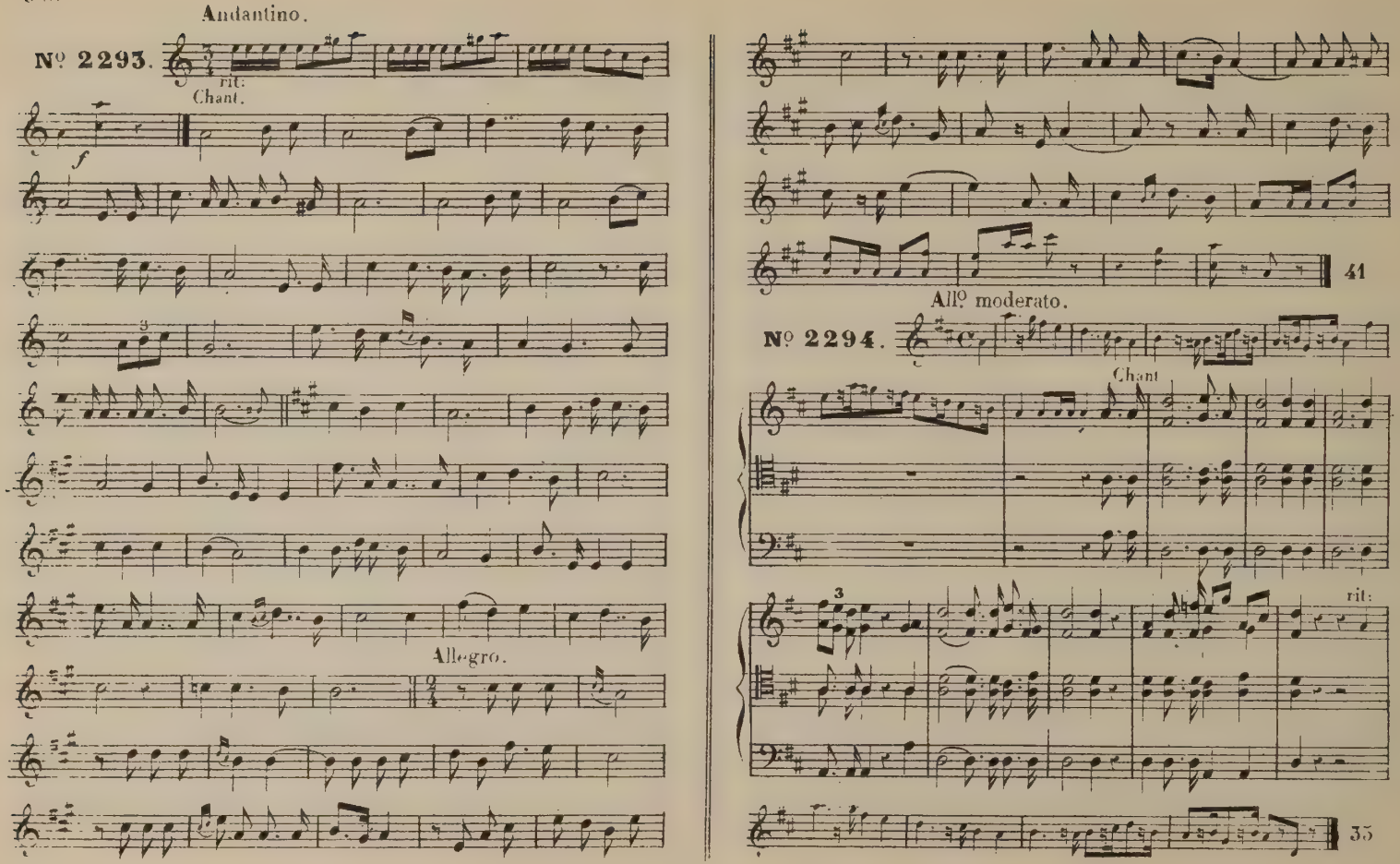
Andantino.
Nº 2293.
rit:
Chant.
f
Allegro.
41
Allº moderato.
Nº 2294.
Chant
rit:
35

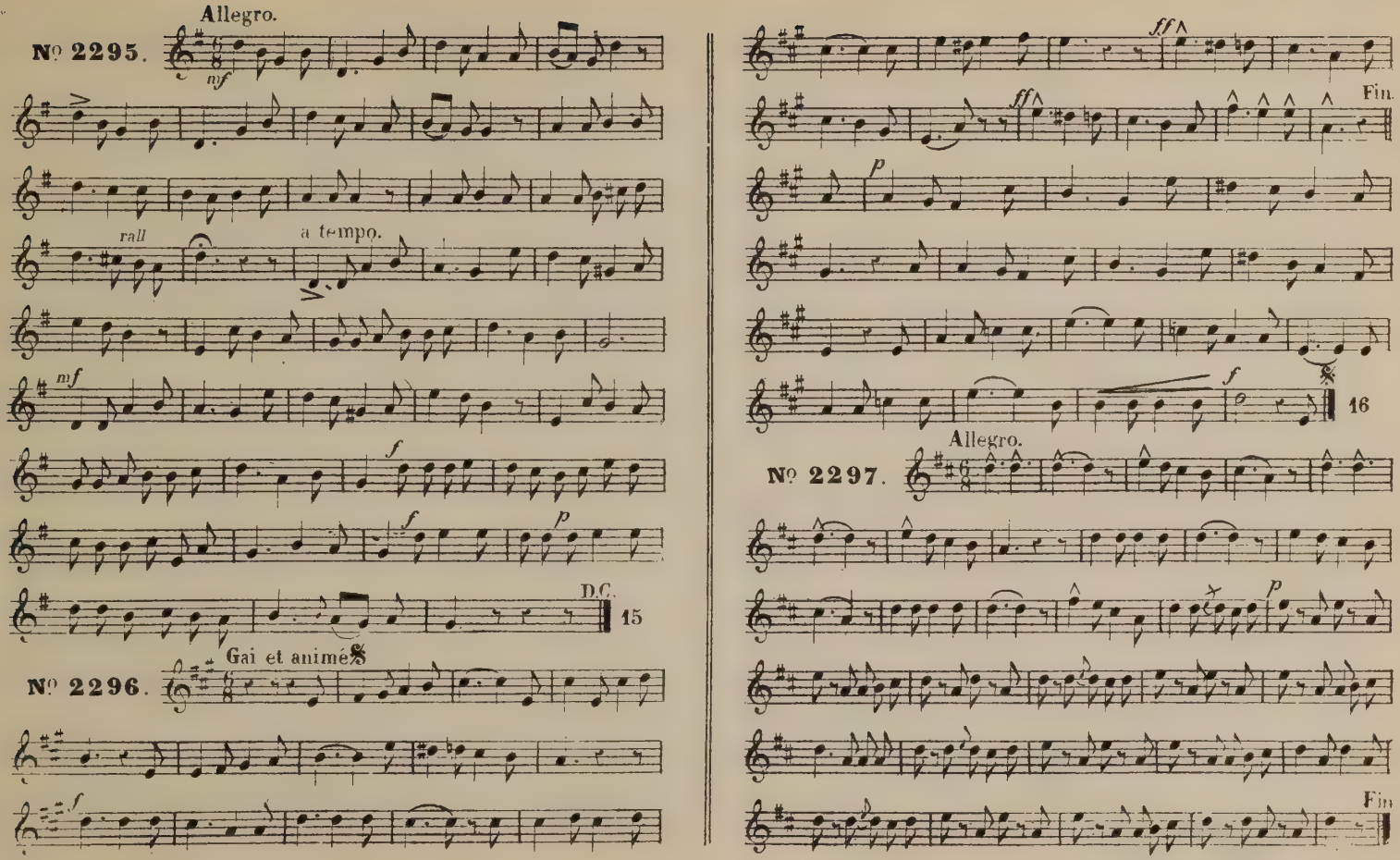
Allegro.
№ 2295.
mf
rall
a tempo.
mf
f
f
p
D.C.
15
Gai et animé
№ 2296.
f
ff
ff
Fin.
p
f
16
Allegro.
№ 2297.
p
Fin.

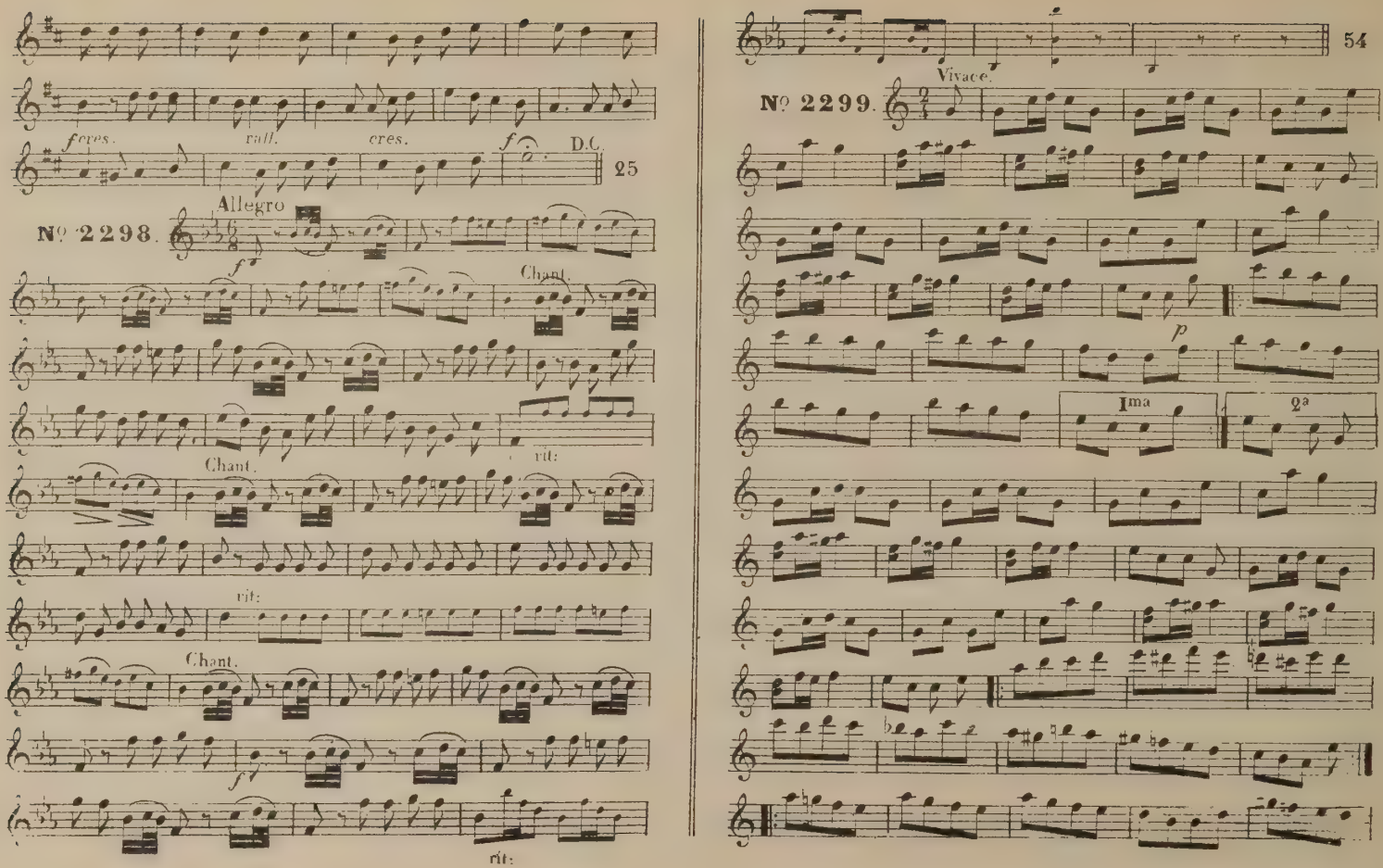
cres.
rall.
cres.
f
D.C.
25
Nº 2298.
Allegro
f
Chant.
rit:
Chant.
rit:
Chant.
f
rit:
54
Vivace.
Nº 2299.
p
Ima
2a

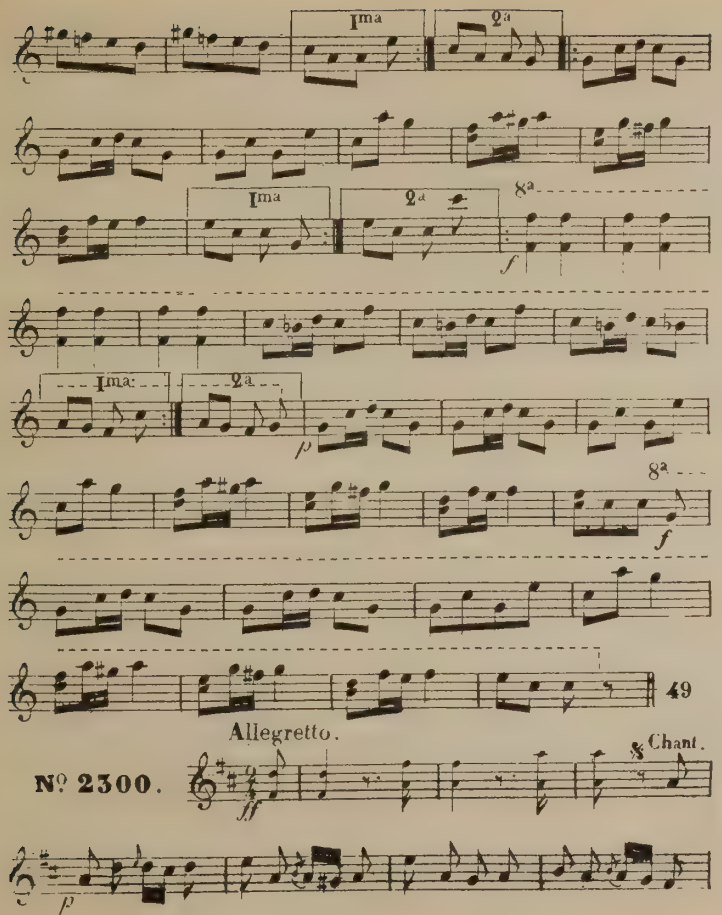
Ima
2a
8a
f
p
49
Allegretto.
Chant.
Nº 2300.
ff

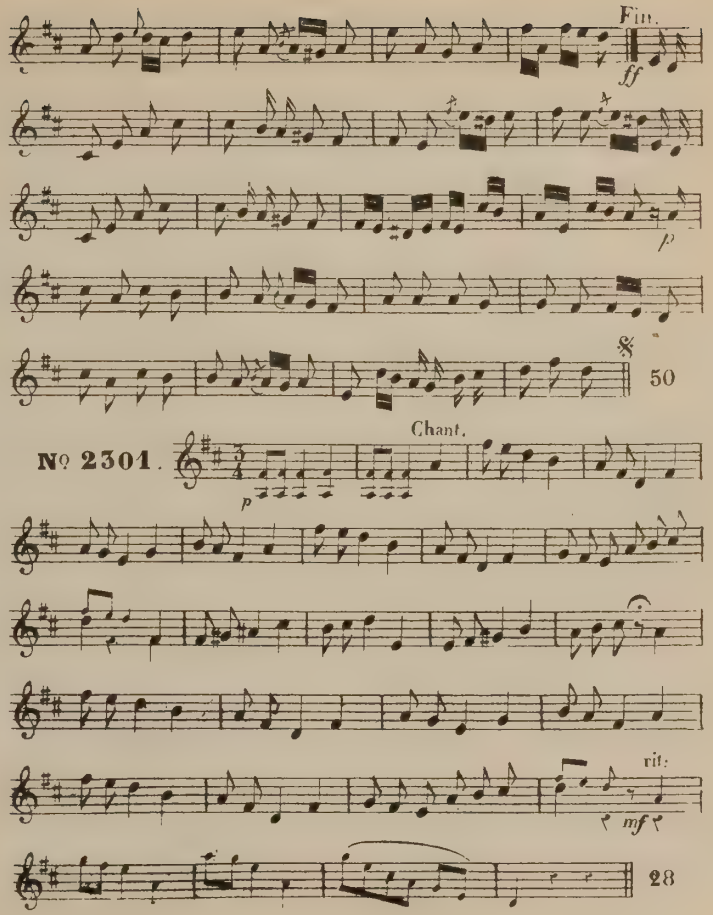
Fin.
ff
p
50
Chant.
Nº 2301.
rit:
mf
28

N° 2302

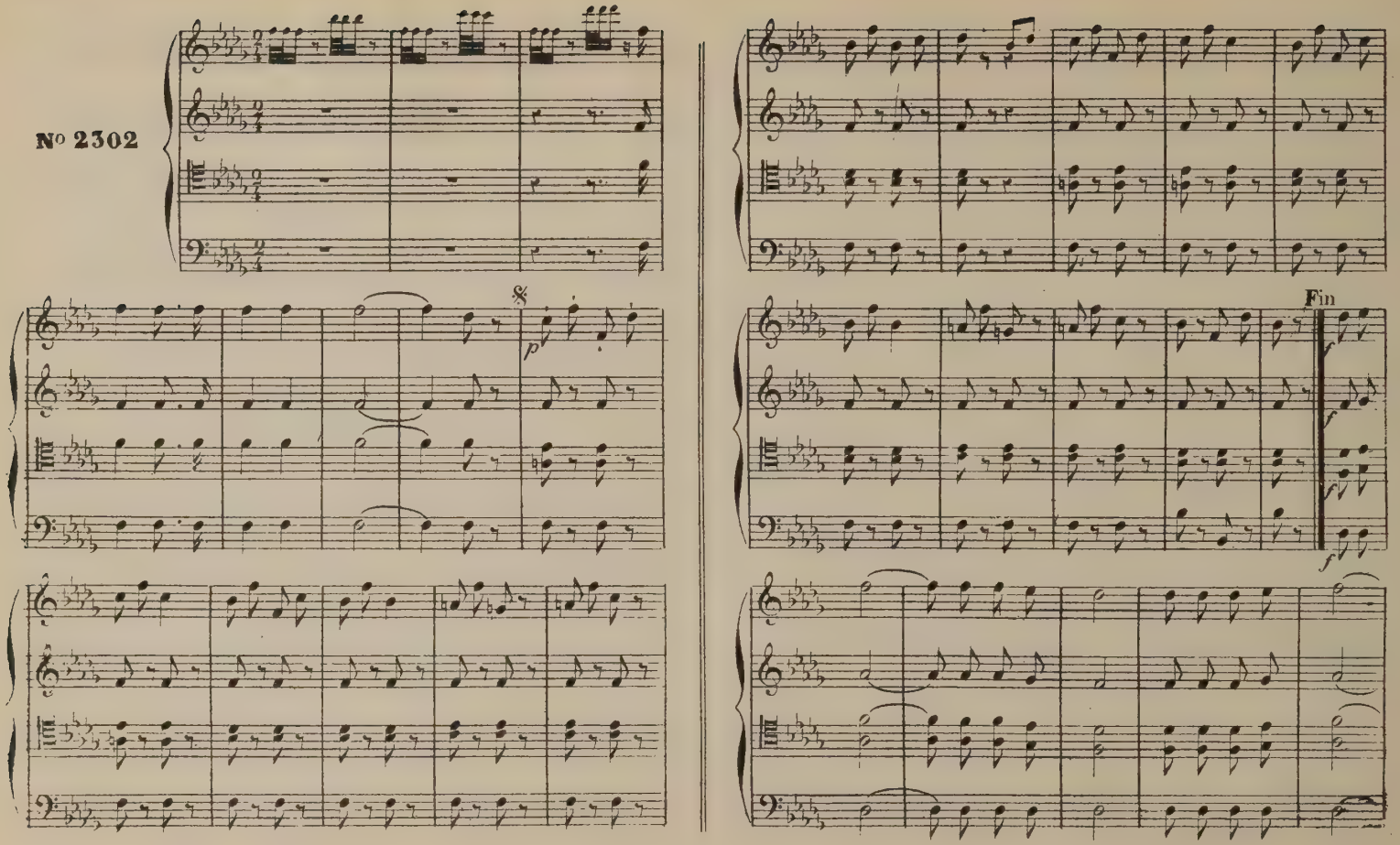

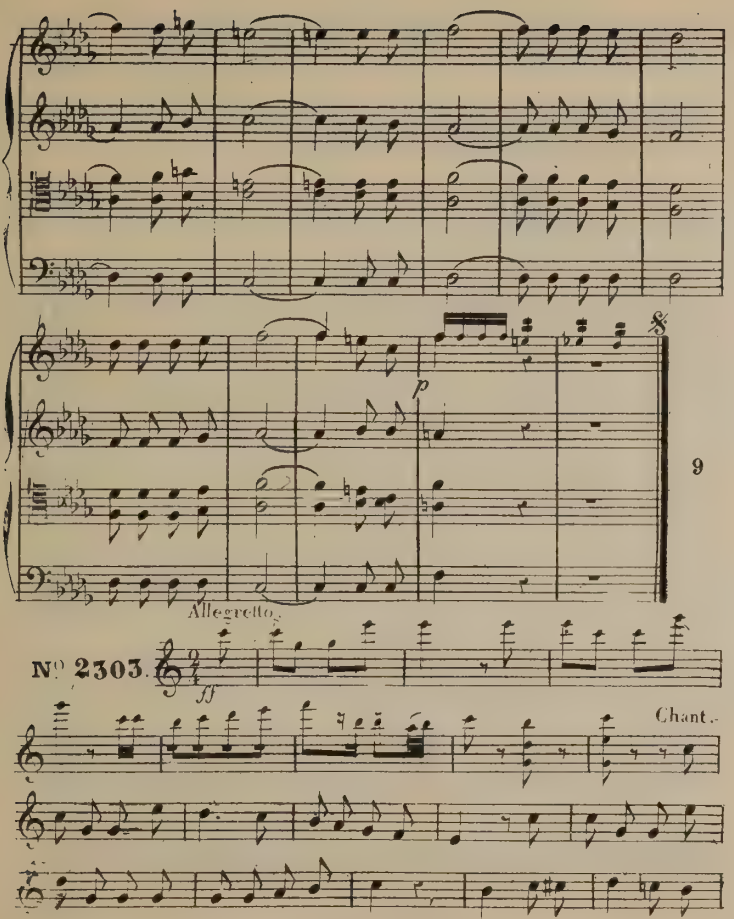
p
9
Allegretto.
N° 2303.
ff
Chant.

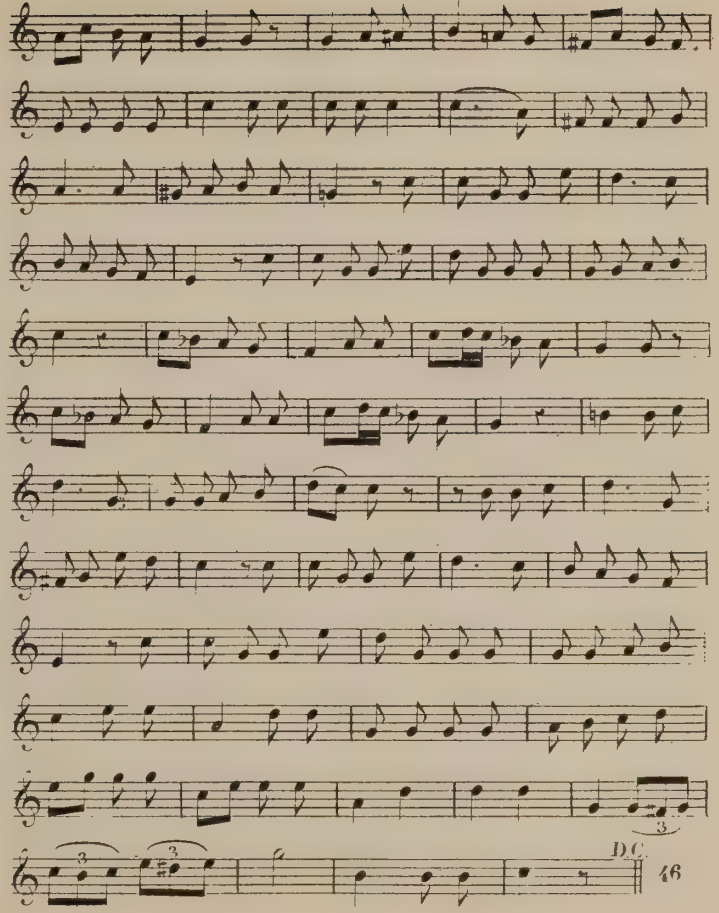
D.C.

Andantino.

Nº 2304.

D.C.

22

Allegretto.

Nº 2305.

fp

Chant.

ff

rit:

3

Mouvt de Valse.

Nº 2306.

rit:

Chant.

rit:

Chant.

44

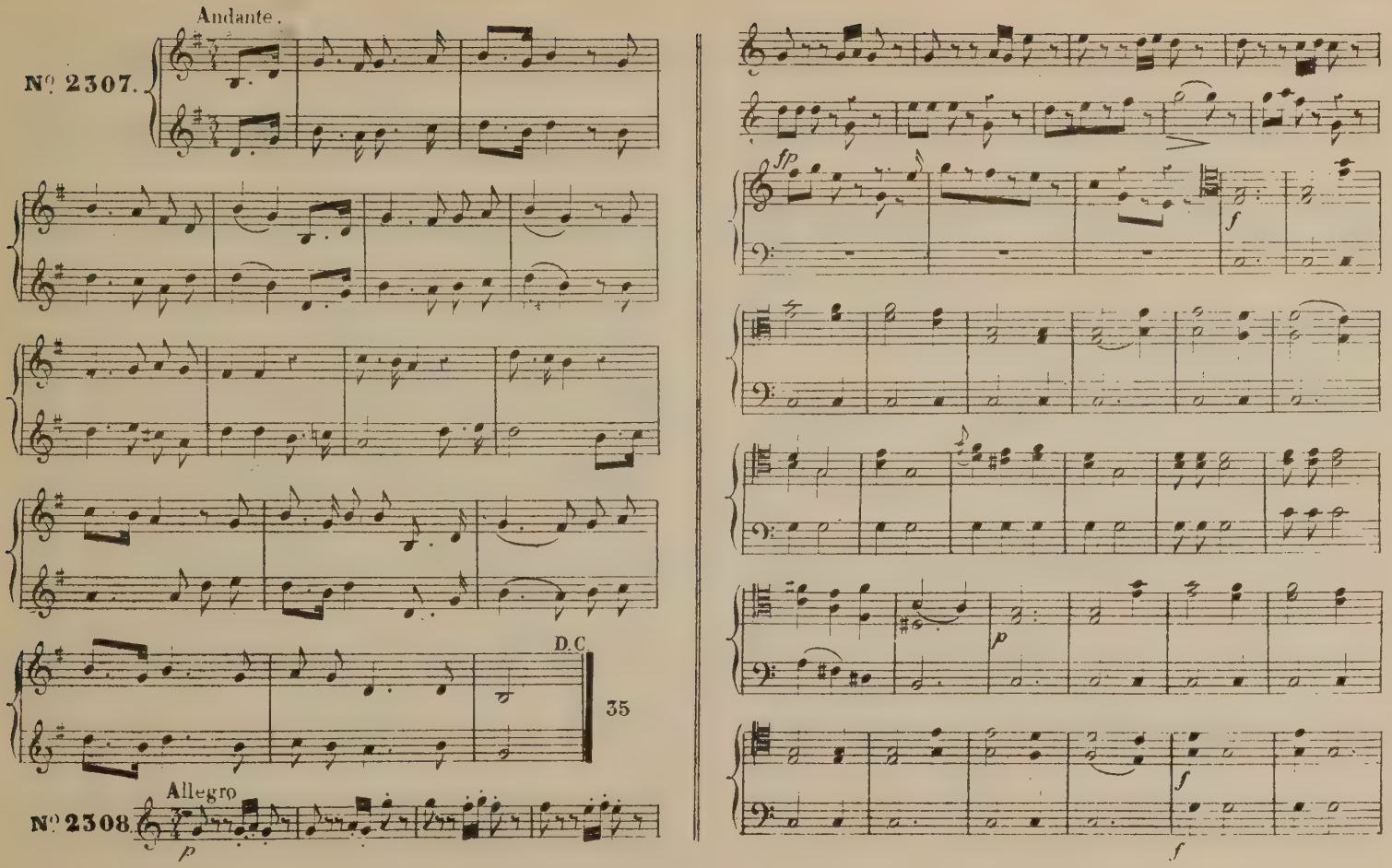
Andante.
N° 2307.
D.C
35
Allegro
N° 2308.
p
fp
f
p
f
f

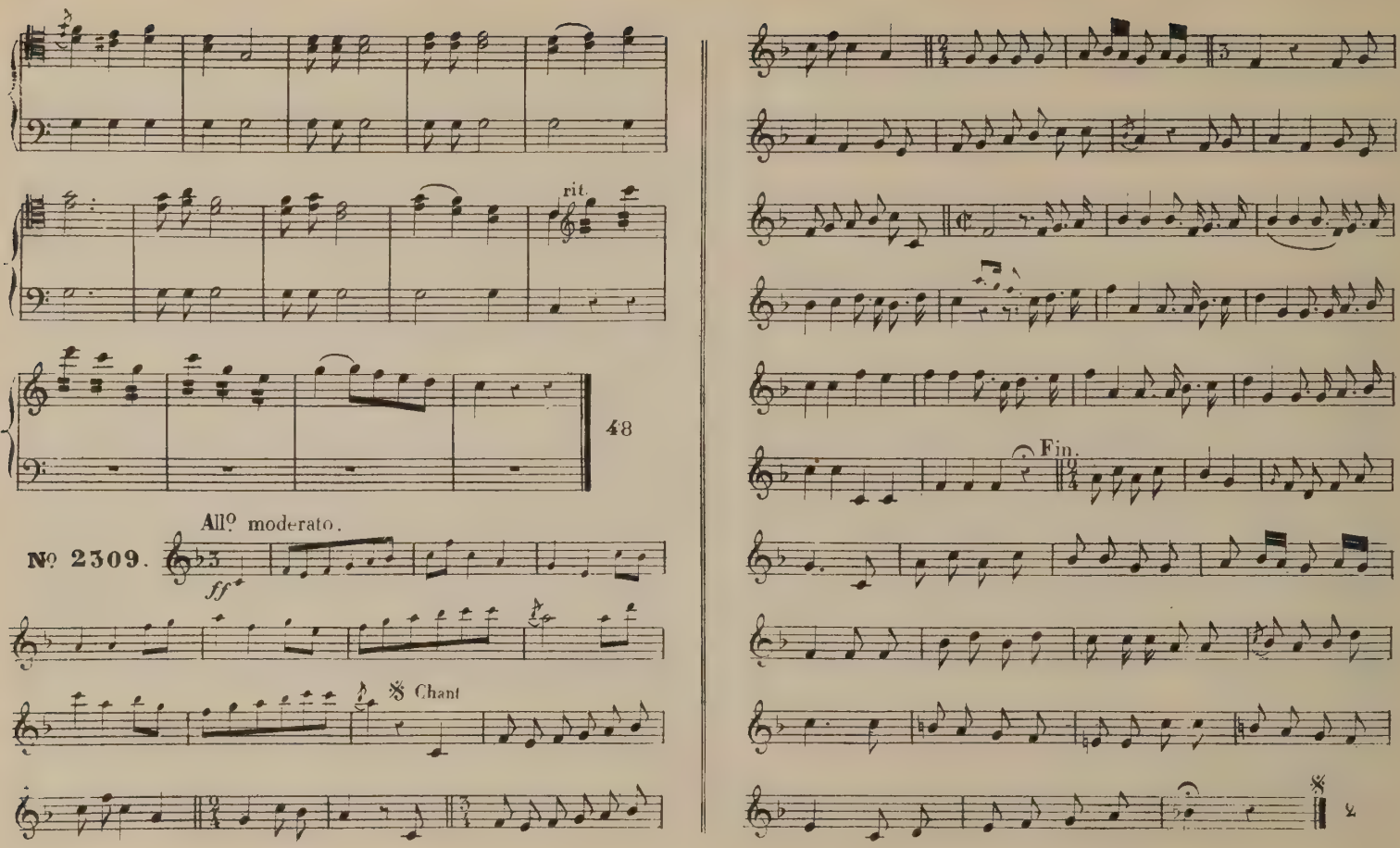
rit.
48
All° moderato.
№ 2309.
ff
Chant
Fin.

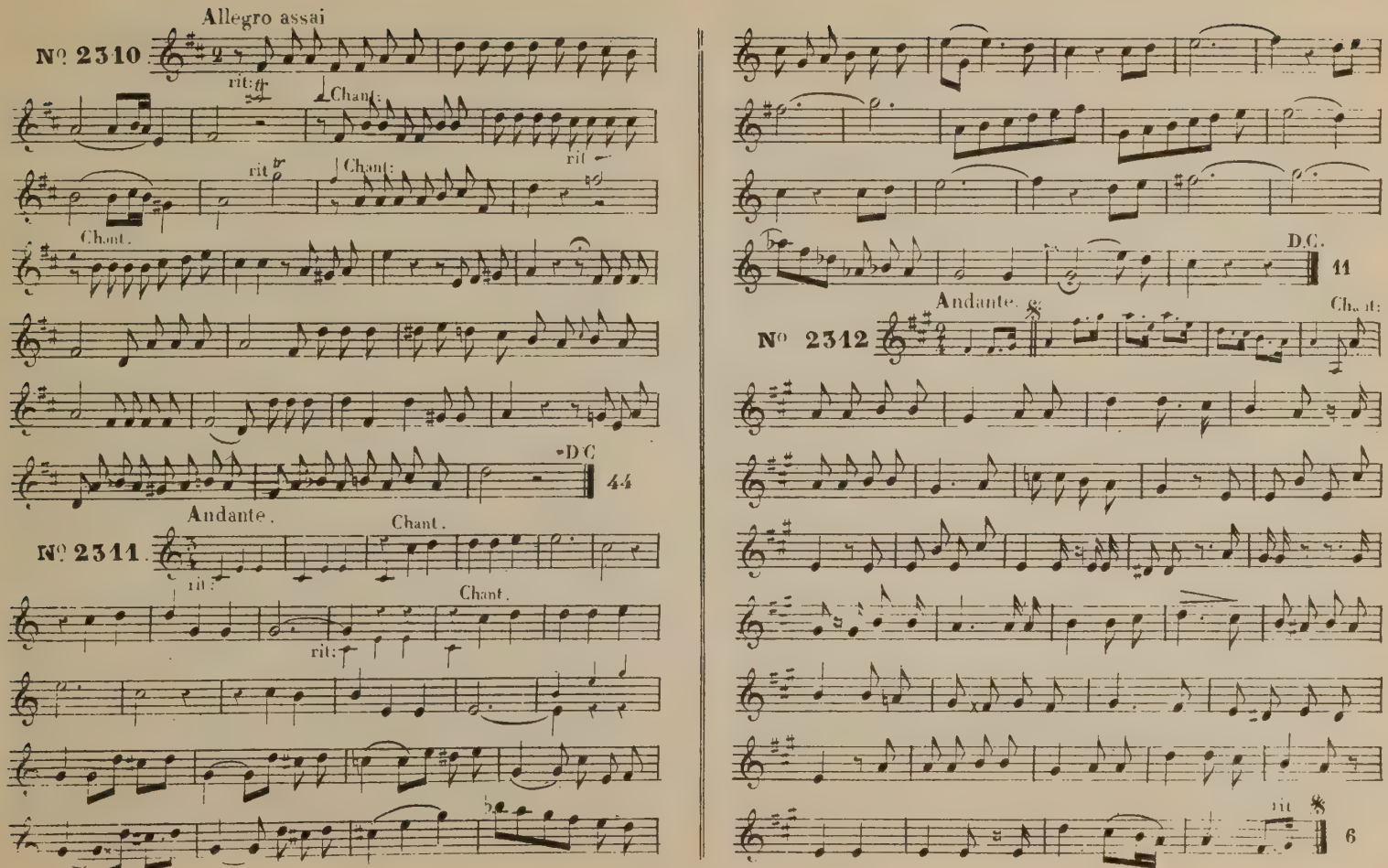
Allegro assai
N° 2310
rit:
Chant:
rit
Chant:
rit
Chant.
D.C.
44
Andante.
N° 2311.
Chant.
rit:
Chant.
rit:
D.C.
11
Andante.
N° 2312
Chant:
rit
6

All? assai.

N? 2313.

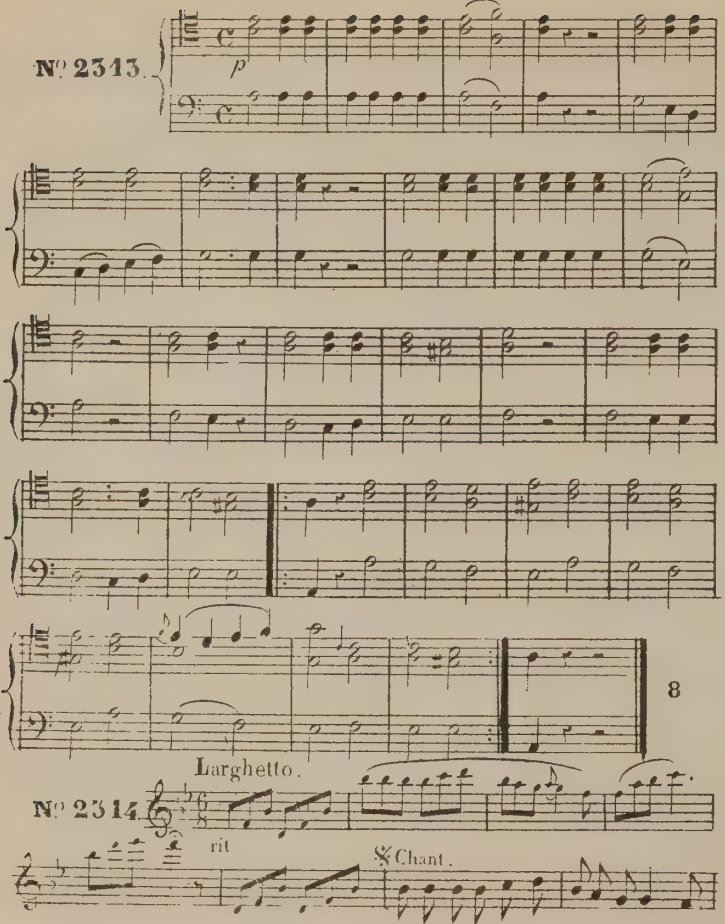

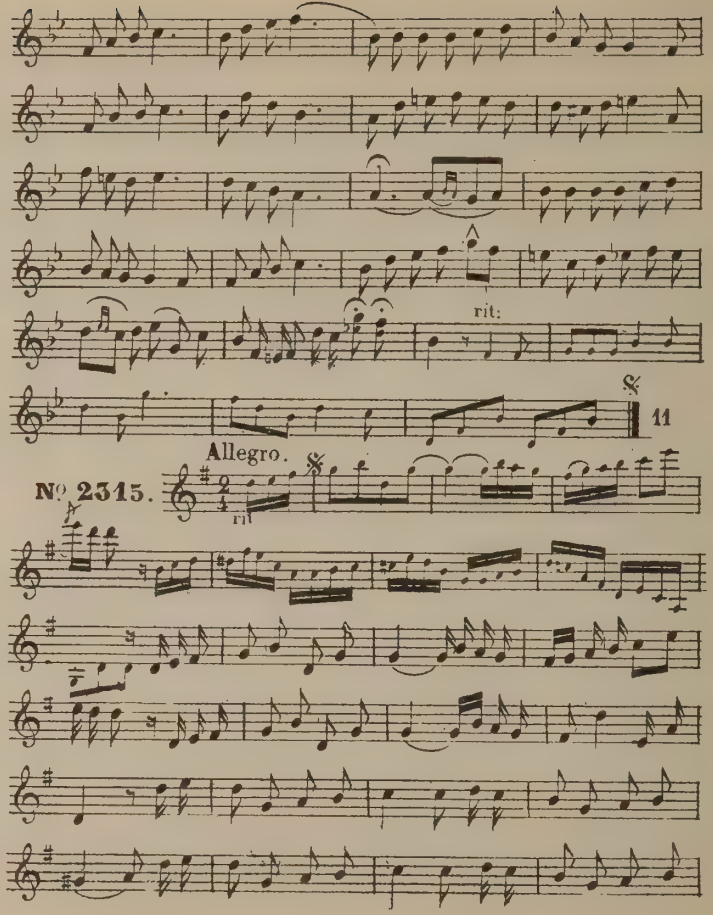

N? 2315.

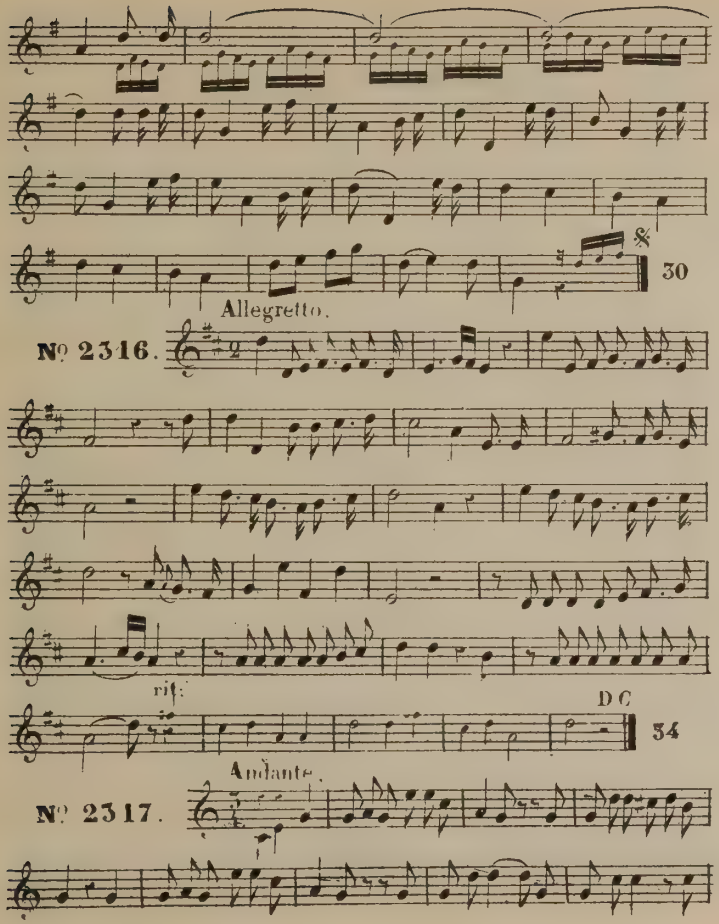
30
Allegretto.
№ 2316.
rit:
D C
34
Andante.
№ 2317.

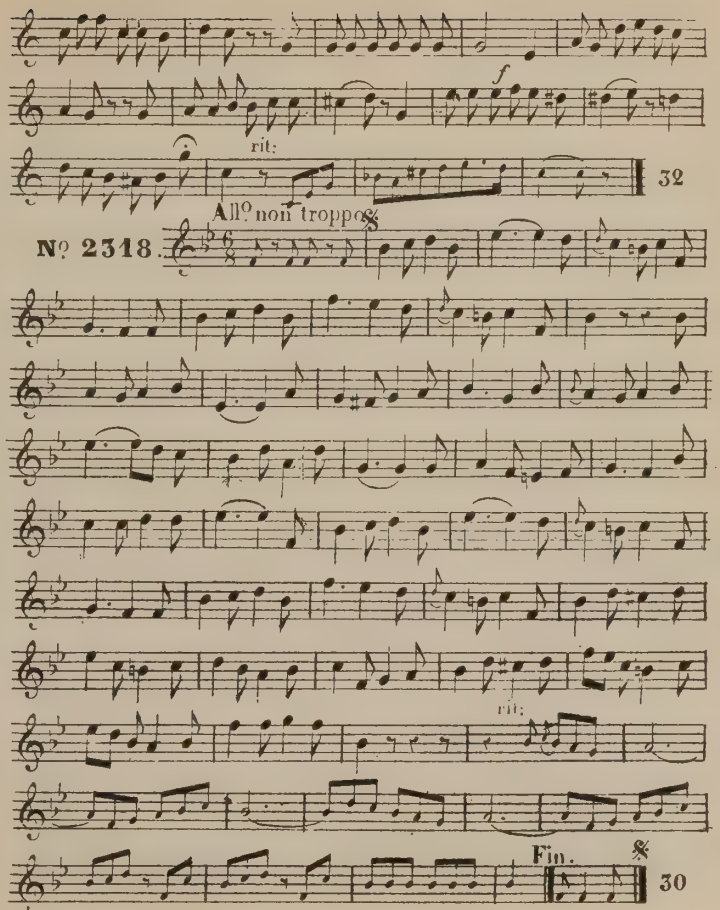
f
rit:
32
All° non troppo
№ 2318.
rit:
Fin.
30

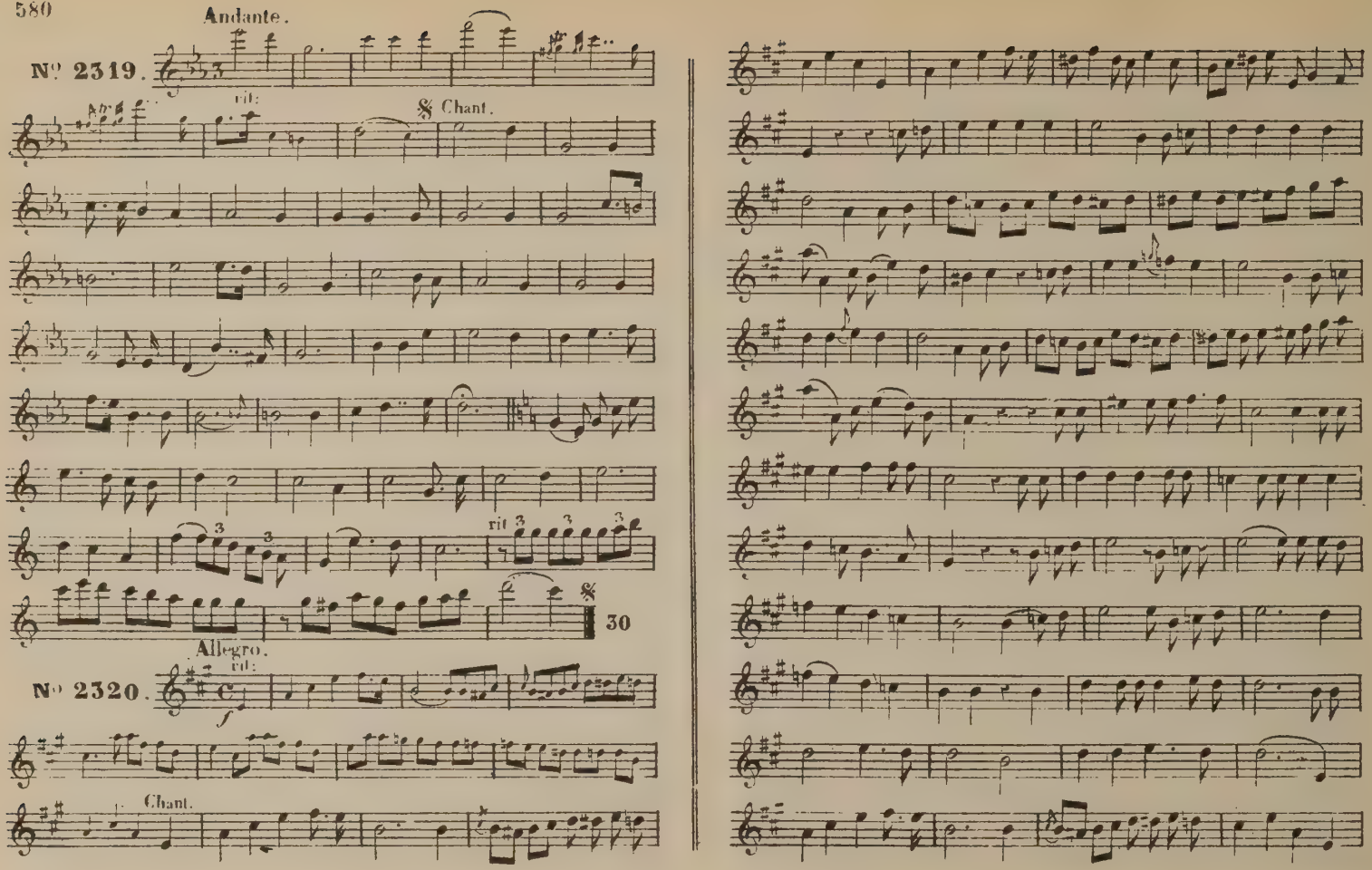
Andante.
N° 2319.
rit.
Chant.
rit
30
Allegro.
N° 2320.
rit.
f
Chant.

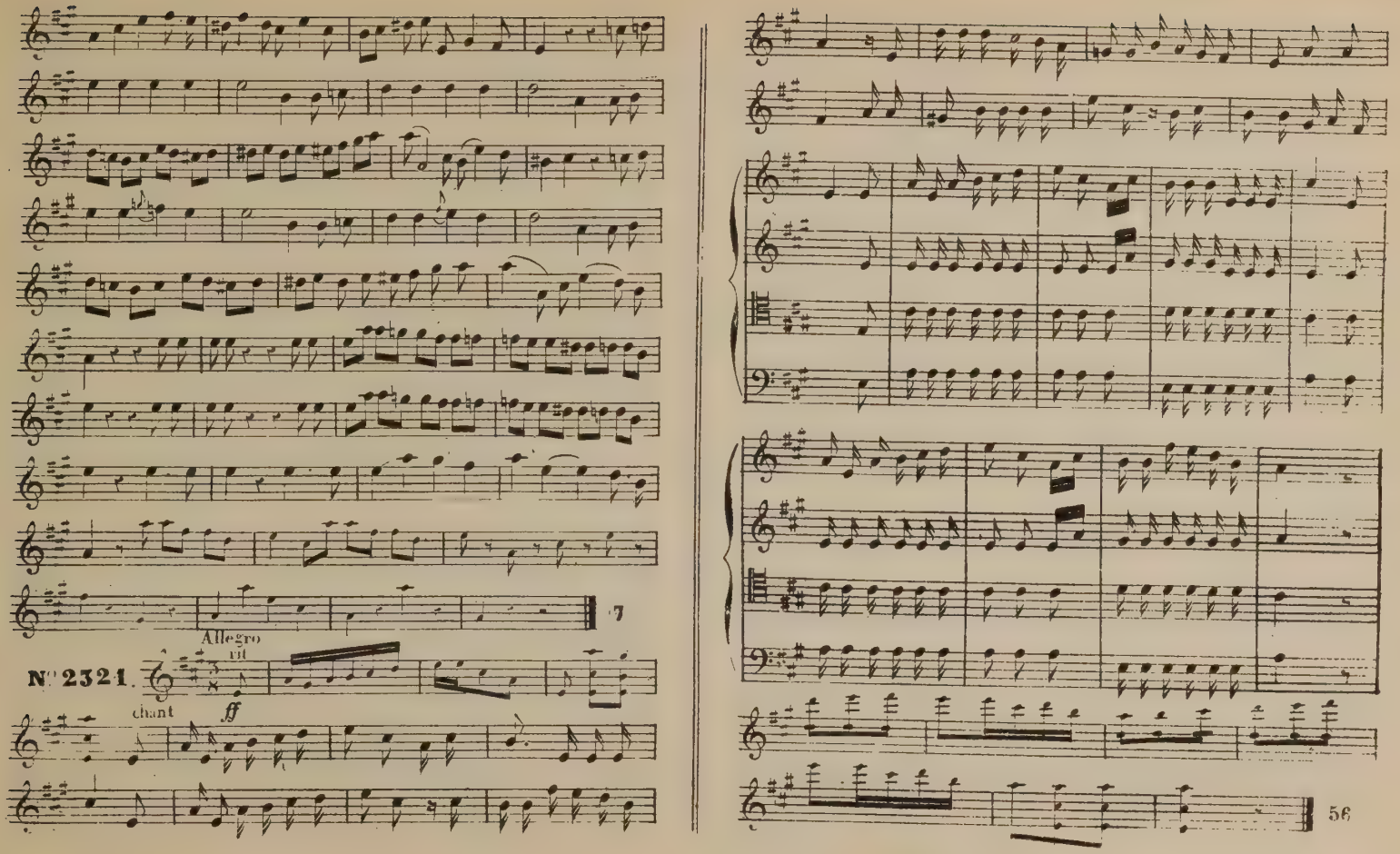
7
Allegro
ut
N° 2321.
chant
ff
56

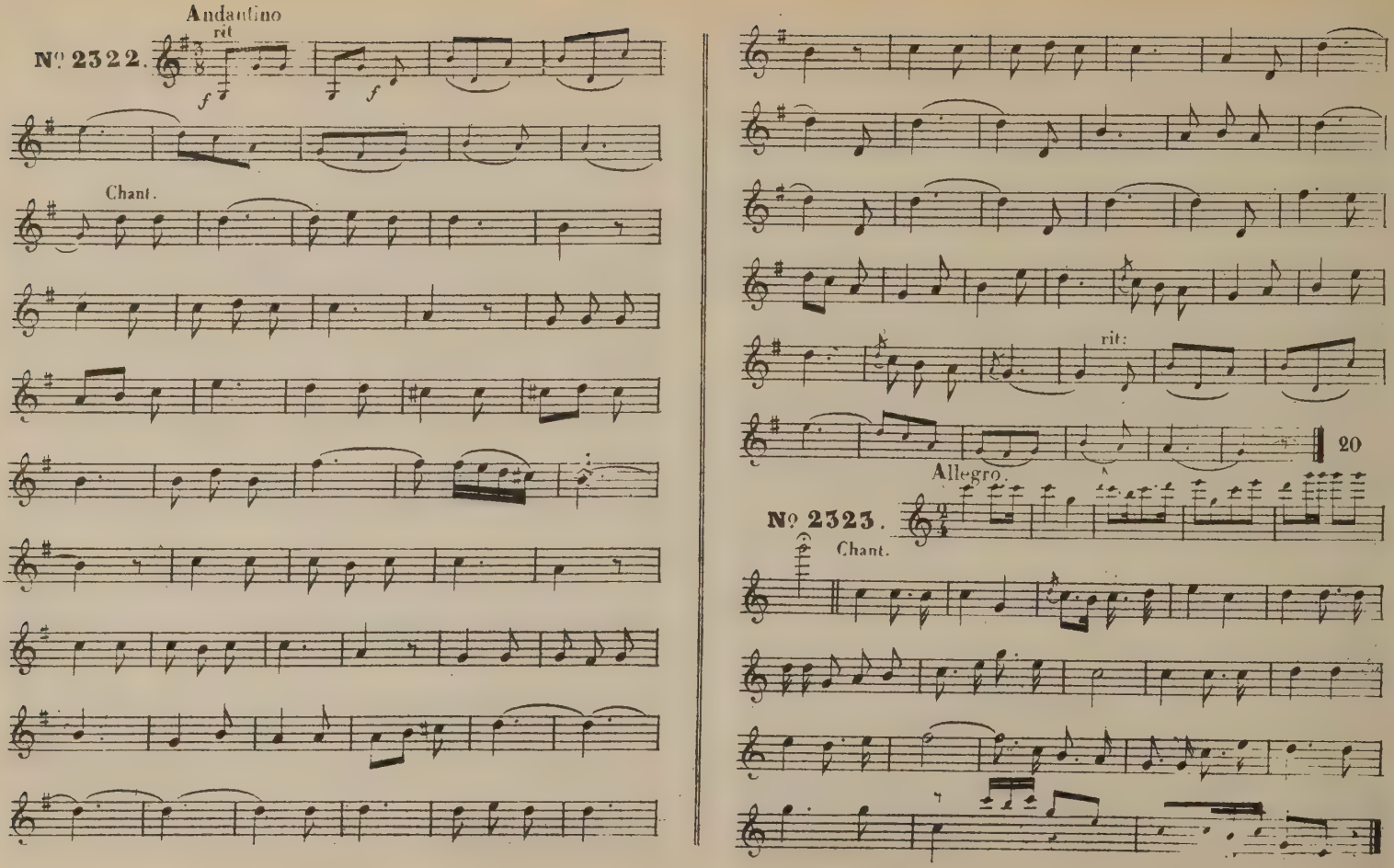
Andantino
rit
Nº 2322.
f
f
Chant.
rit:
20
Allegro.
Nº 2323.
Chant.

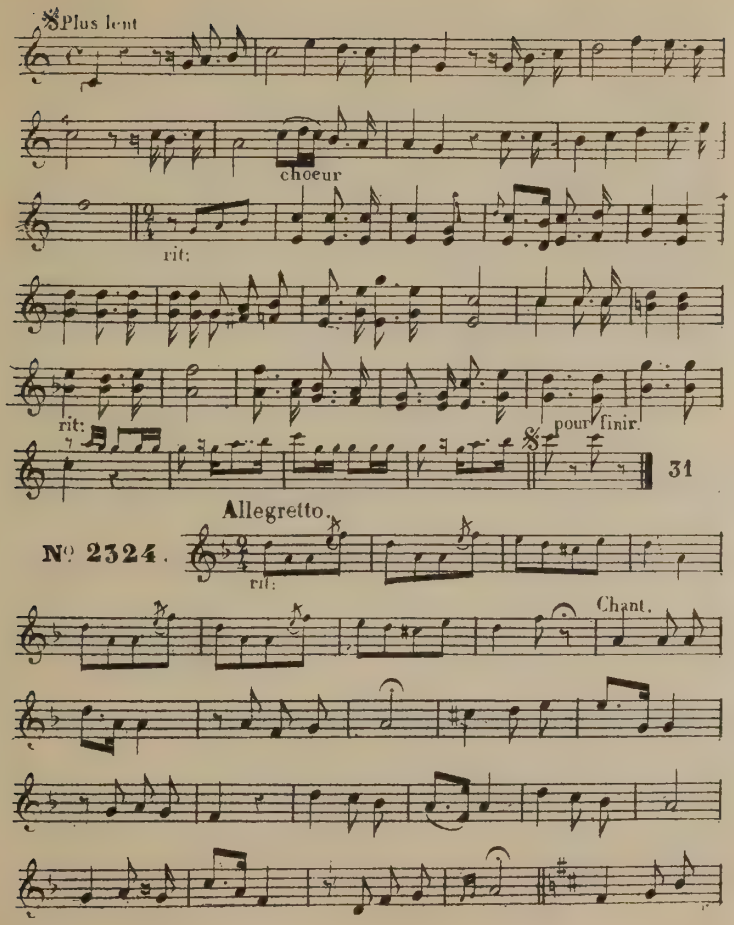
Plus lent
choeur
rit:
rit:
pour finir.
31
Allegretto.
N° 2324.
rit:
Chant.

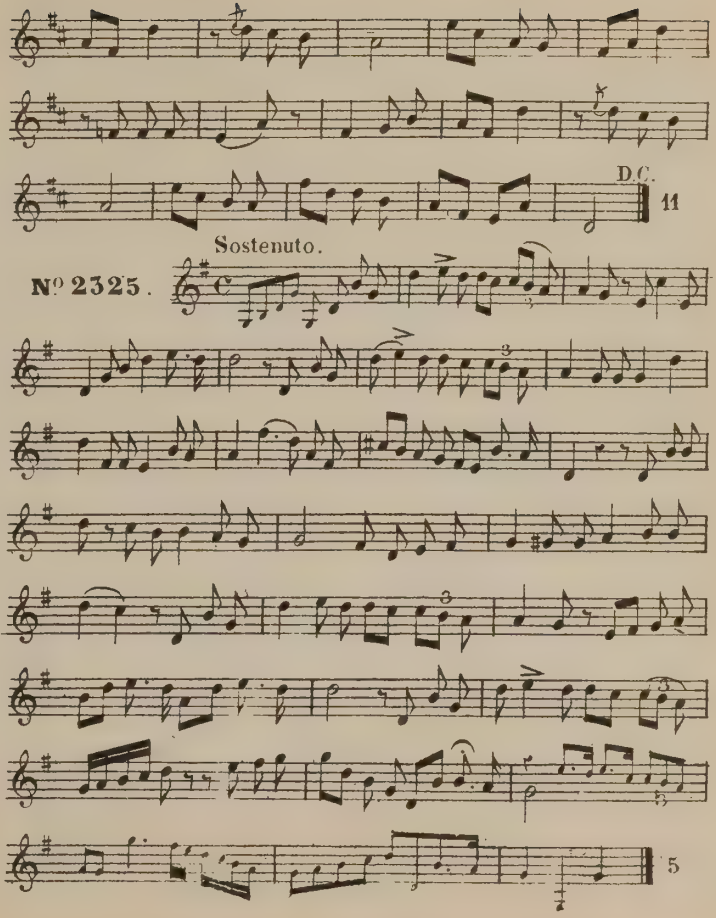
D.C.
11
Sostenuto.
N° 2325.
5

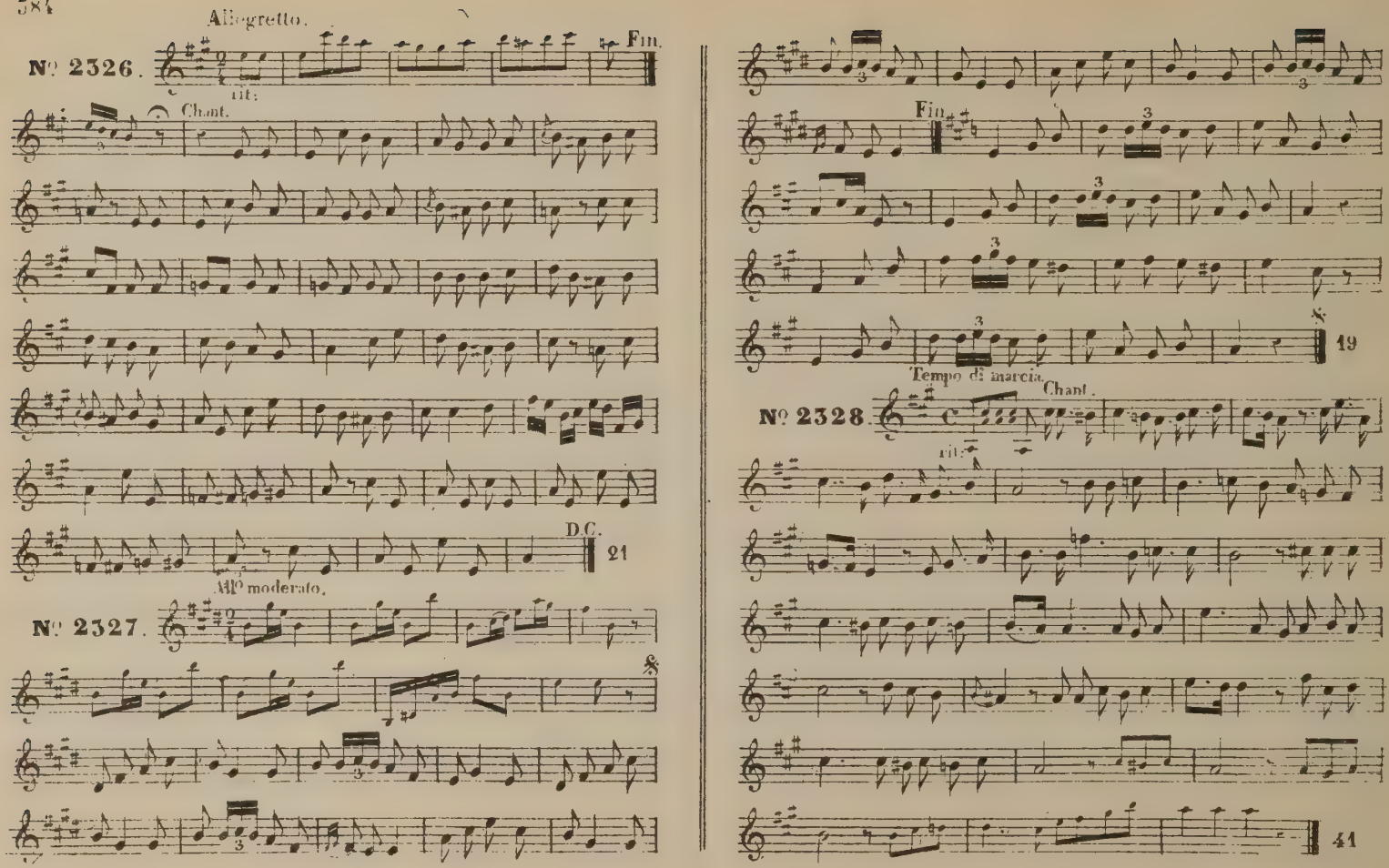
Allegretto.
Nº 2326.
Fin.
rit:
Chant.
D.C.
21
All° moderato.
Nº 2327.
Fin
3
19
Tempo di marcia.
Chant.
Nº 2328.
rit:
41

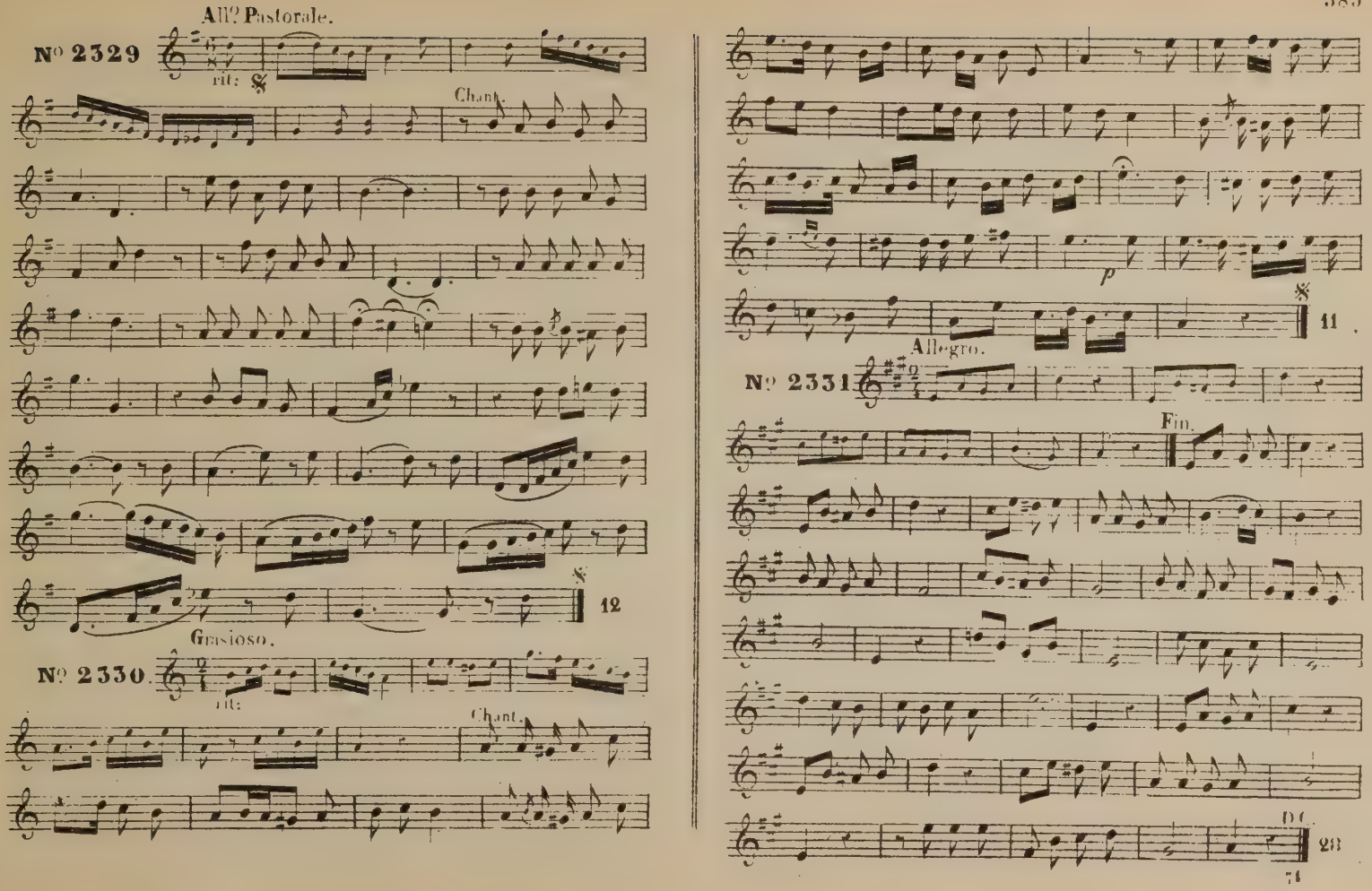
All? Pastorale.
N° 2329
rit:
Chant.
12
Grasioso.
N° 2330
rit:
Chant.
11
Allegro.
N° 2331
Fin.
D.C.
28

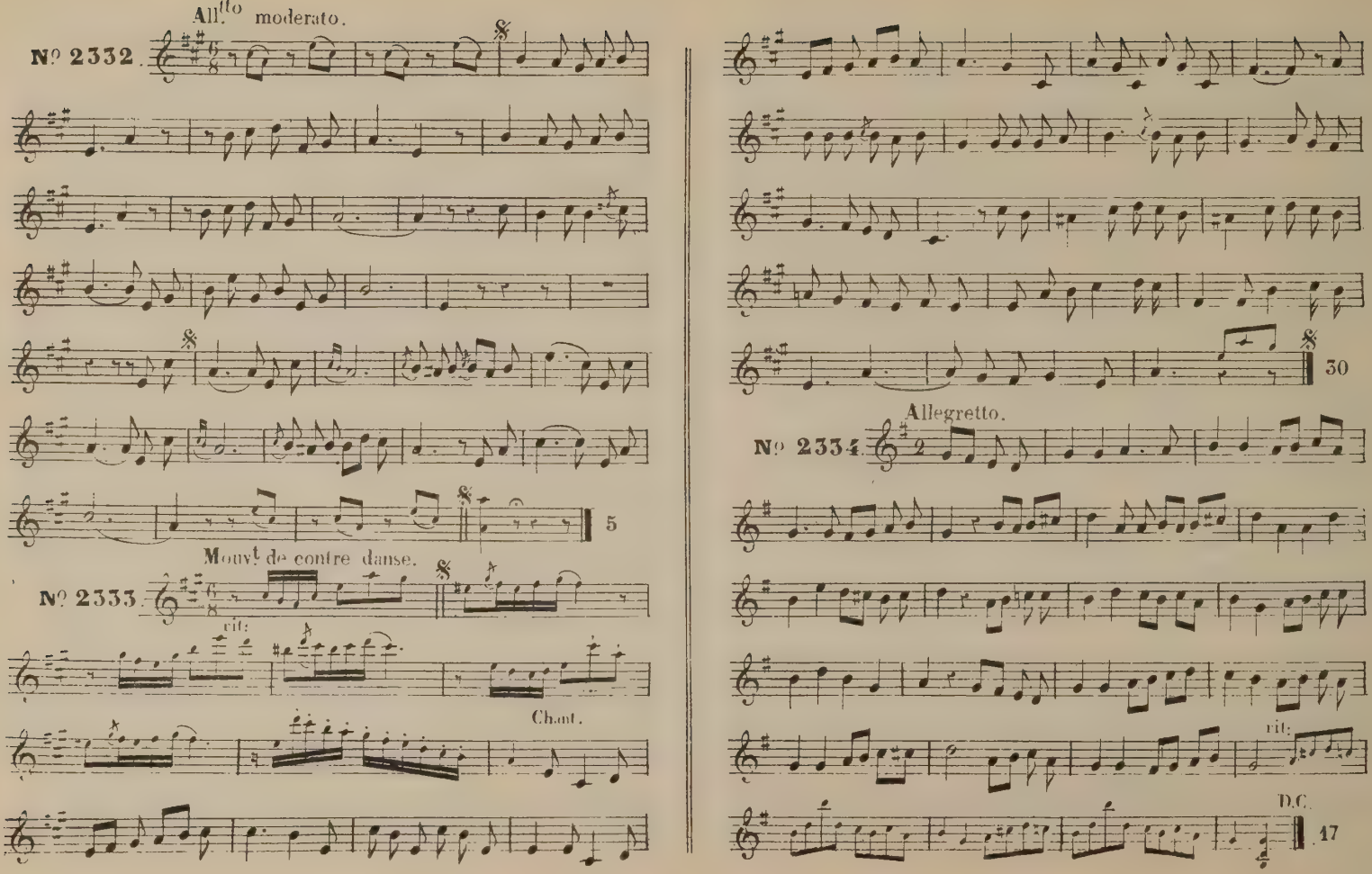
All.tto moderato.
N° 2332.
5
Mouvt de contre danse.
N° 2333.
rit:
Chant.
30
Allegretto.
N° 2334.
rit:
D.C.
47

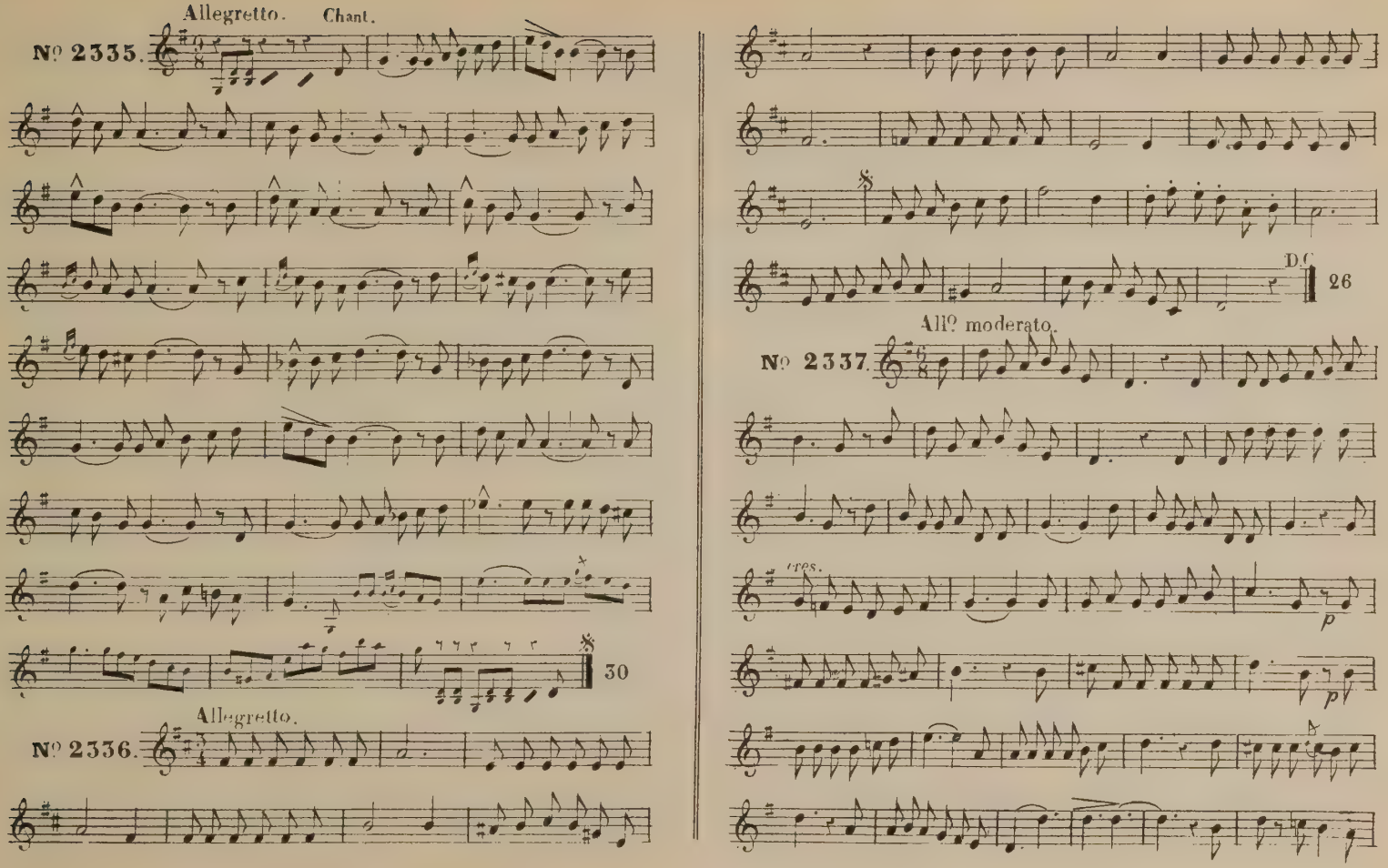
Allegretto. Chant.
Nº 2335.
30
Allegretto.
Nº 2336.
D.C.
26
All.º moderato.
Nº 2337.
cres.
p
p

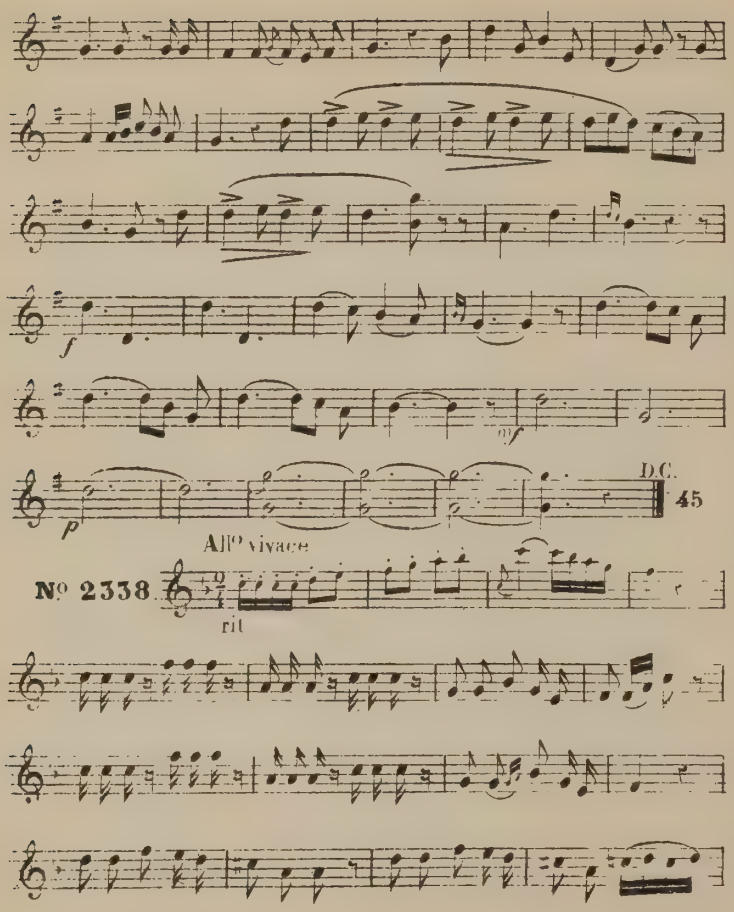
f
mf
p
D.C.
45
All° vivace
N° 2338
rit

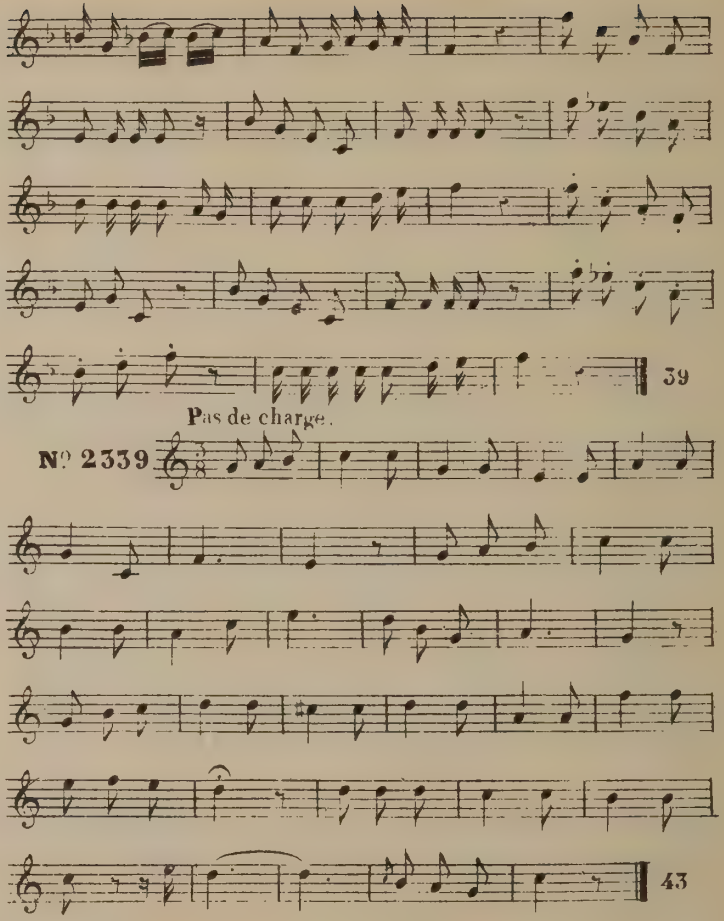
39
Pas de charge.
N° 2339
43

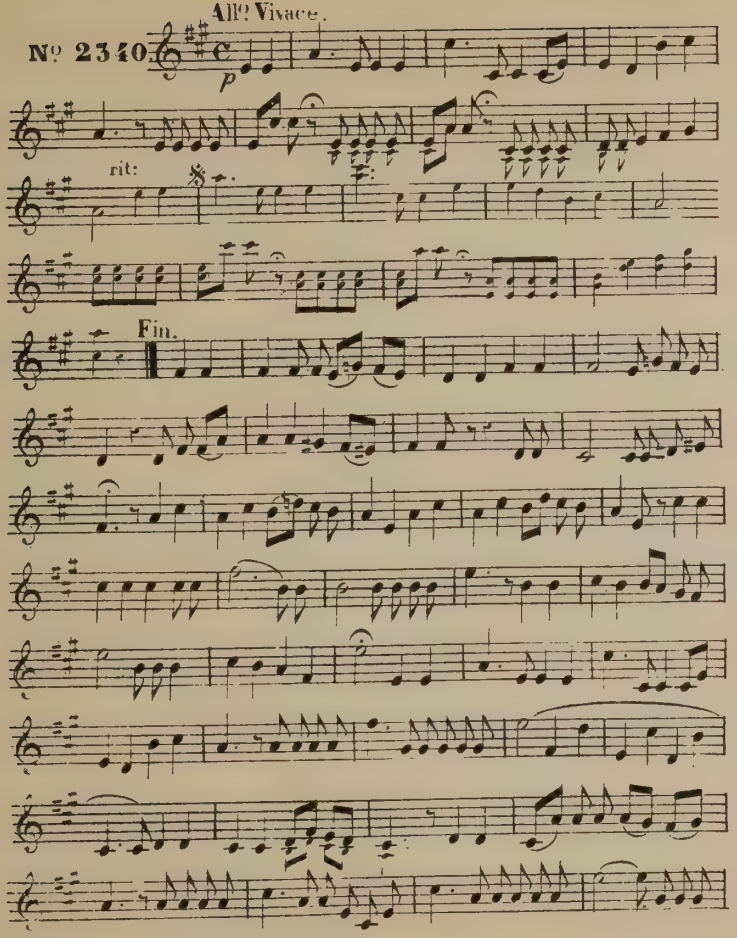
Nº 2340.
Allº Vivace.
p
rit:
Fin.

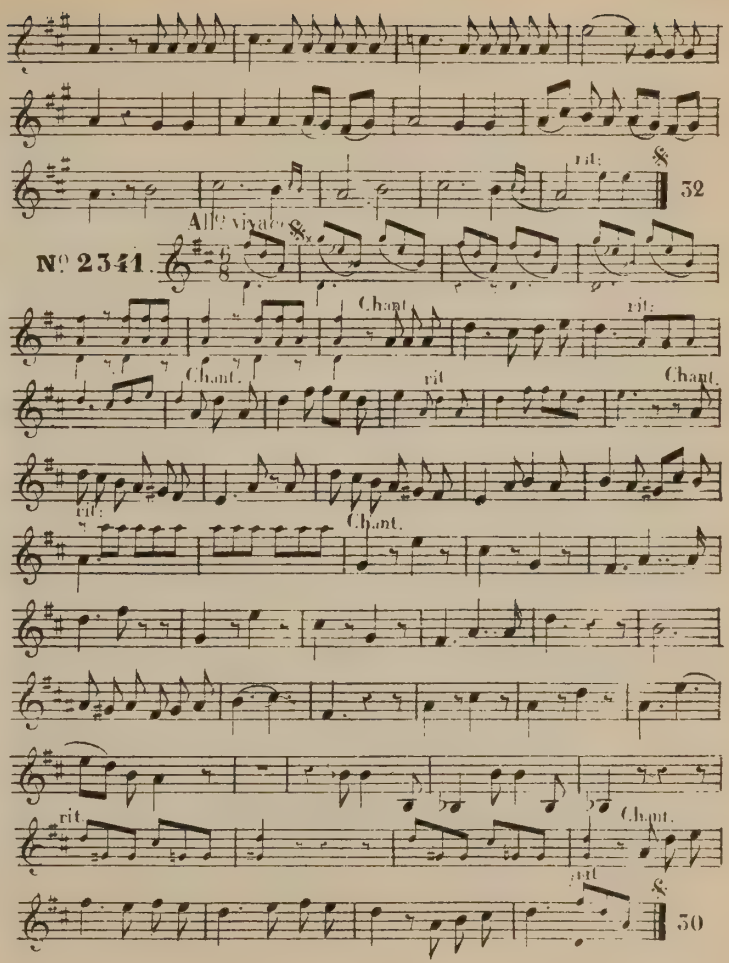
rit:
32
Nº 2341.
Allº vivace
Chant.
rit:
Chant.
rit
Chant.
rit:
Chant.
rit.
Chant.
rit
30

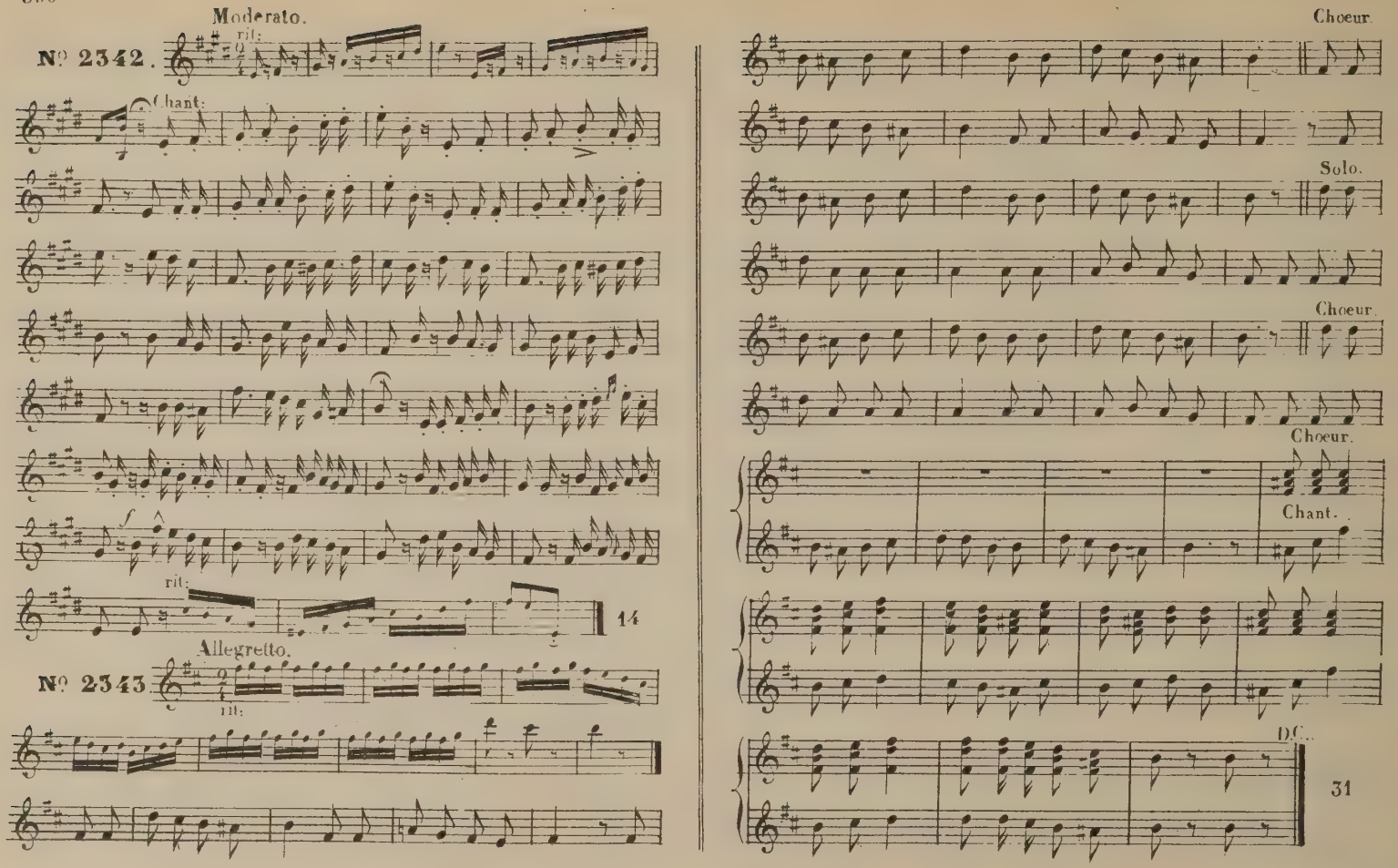
Moderato.
rit.
Nº 2342.
Chant.
rit.
14
Allegretto.
Nº 2343
rit.
Choeur.
Solo.
Choeur.
Choeur.
Chant.
D.C.
31

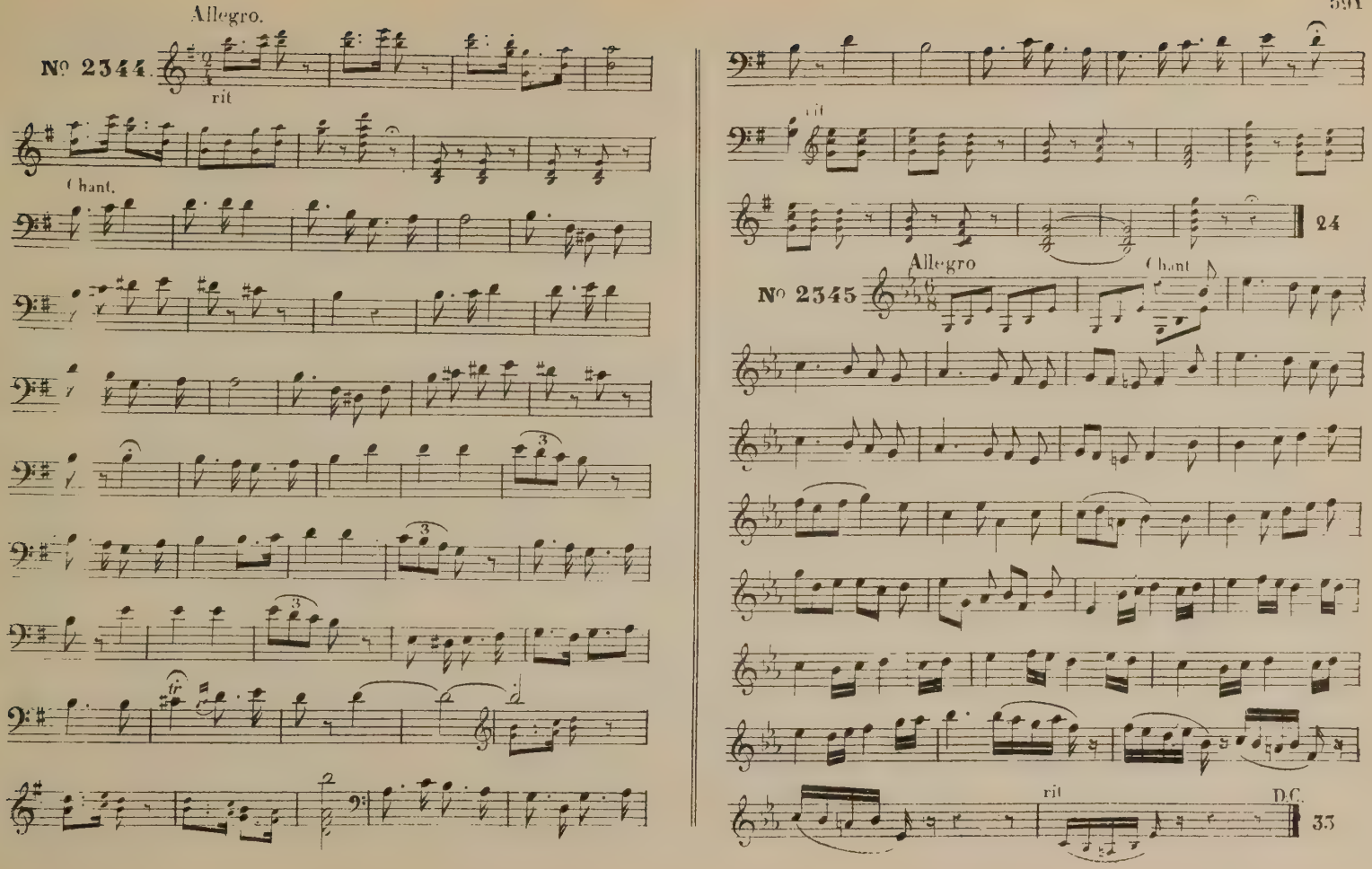
Allegro.
No 2344.
rit
Chant.
24
No 2345
Allegro
Chant
rit
D.C.
33

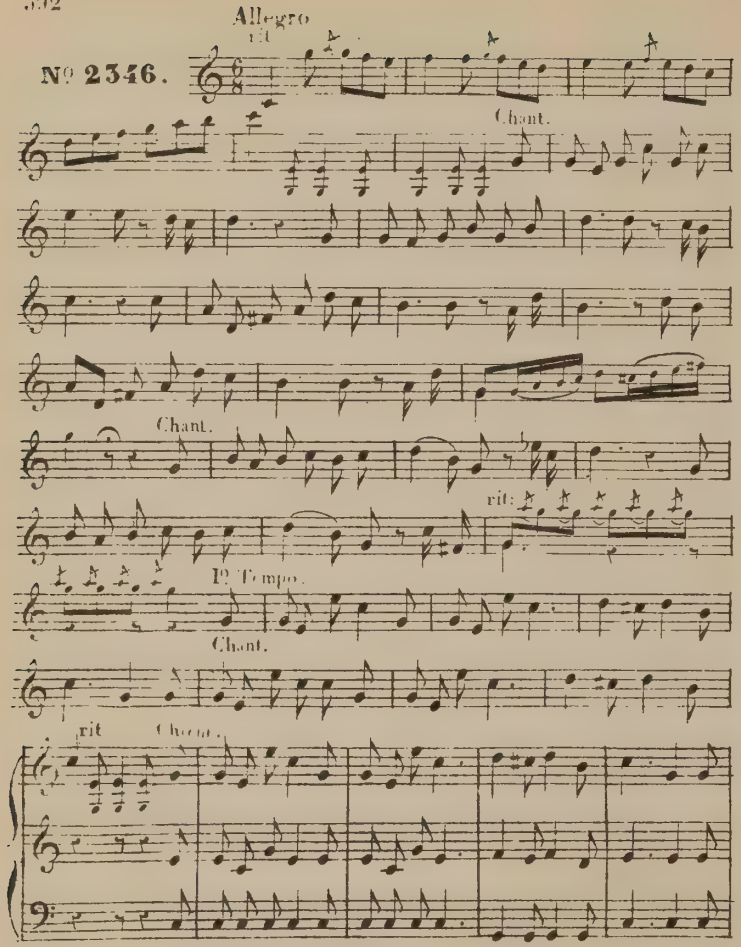
Allegro
rit
Nº 2346.
Chant.
Chant.
rit:
Iº Tempo.
Chant.
rit
Chant.

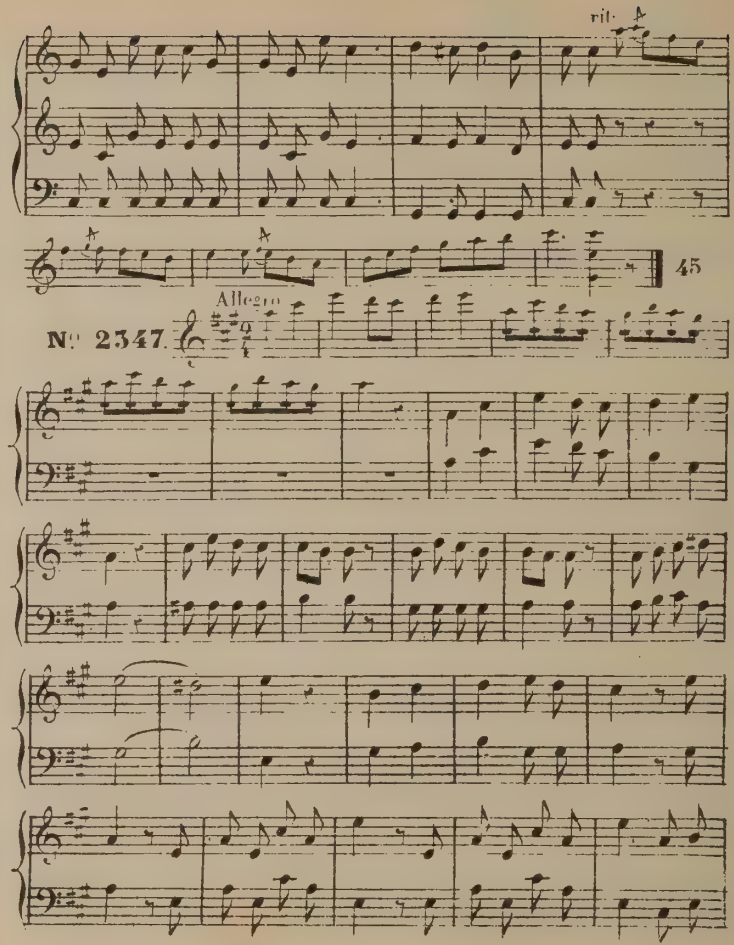
rit:
45
Allegro
Nº 2347.

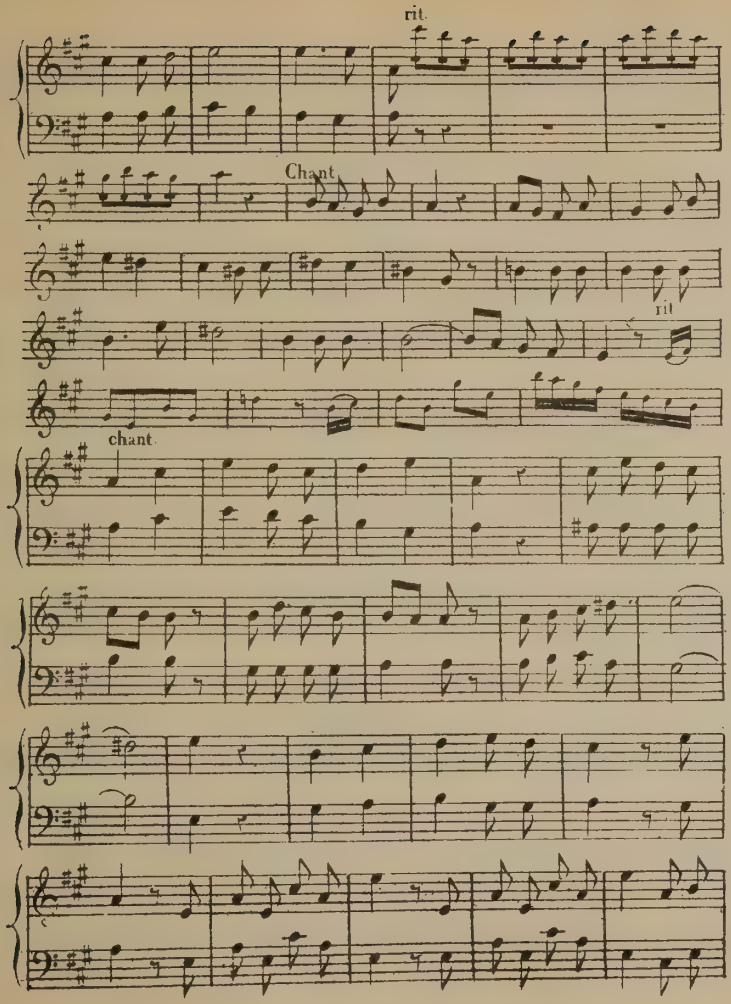
rit.
Chant
rit
chant

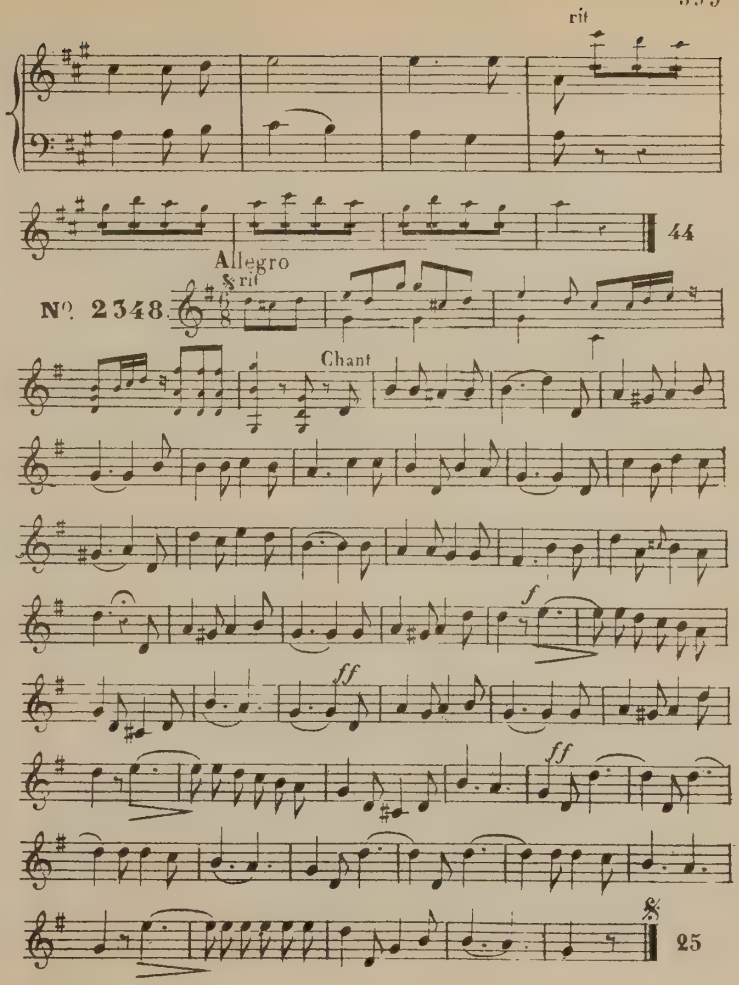
rit
44
Allegro
rit
N° 2348
Chant
f
ff
ff
25

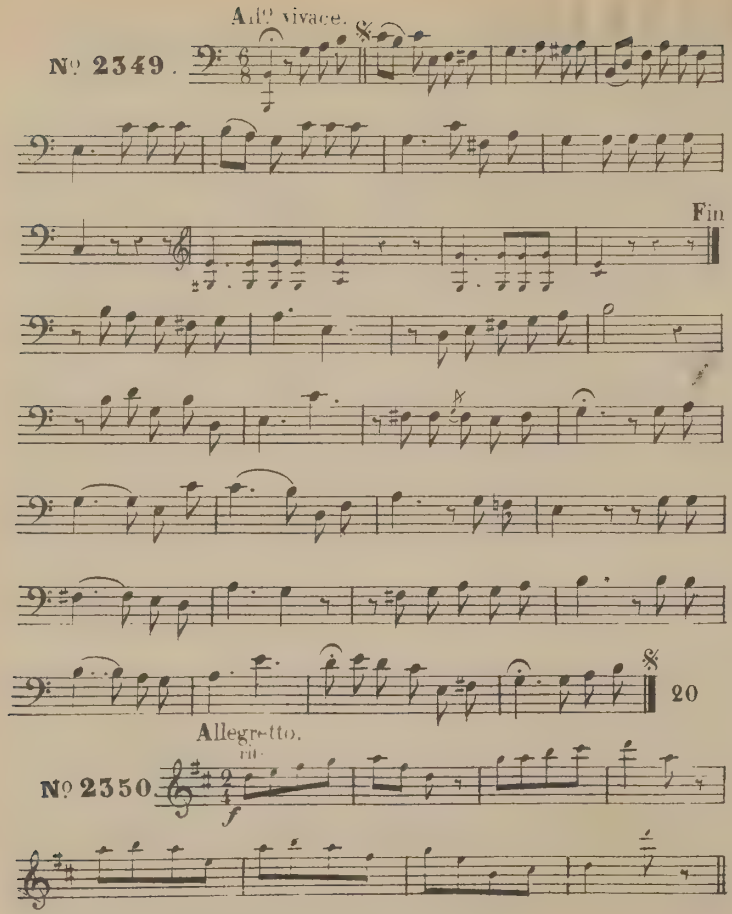

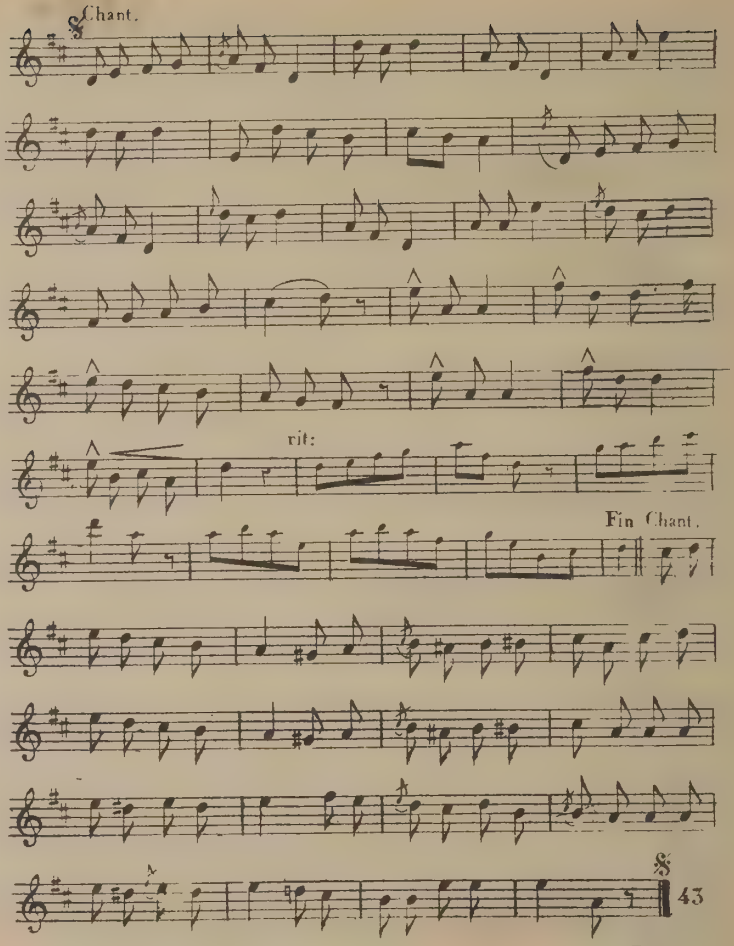

Paris, Imp. E. DUPRÉ, rue du Delta 26.

AIRS NOUVEAUX

POUR

REVUES et VAUDEVILLES

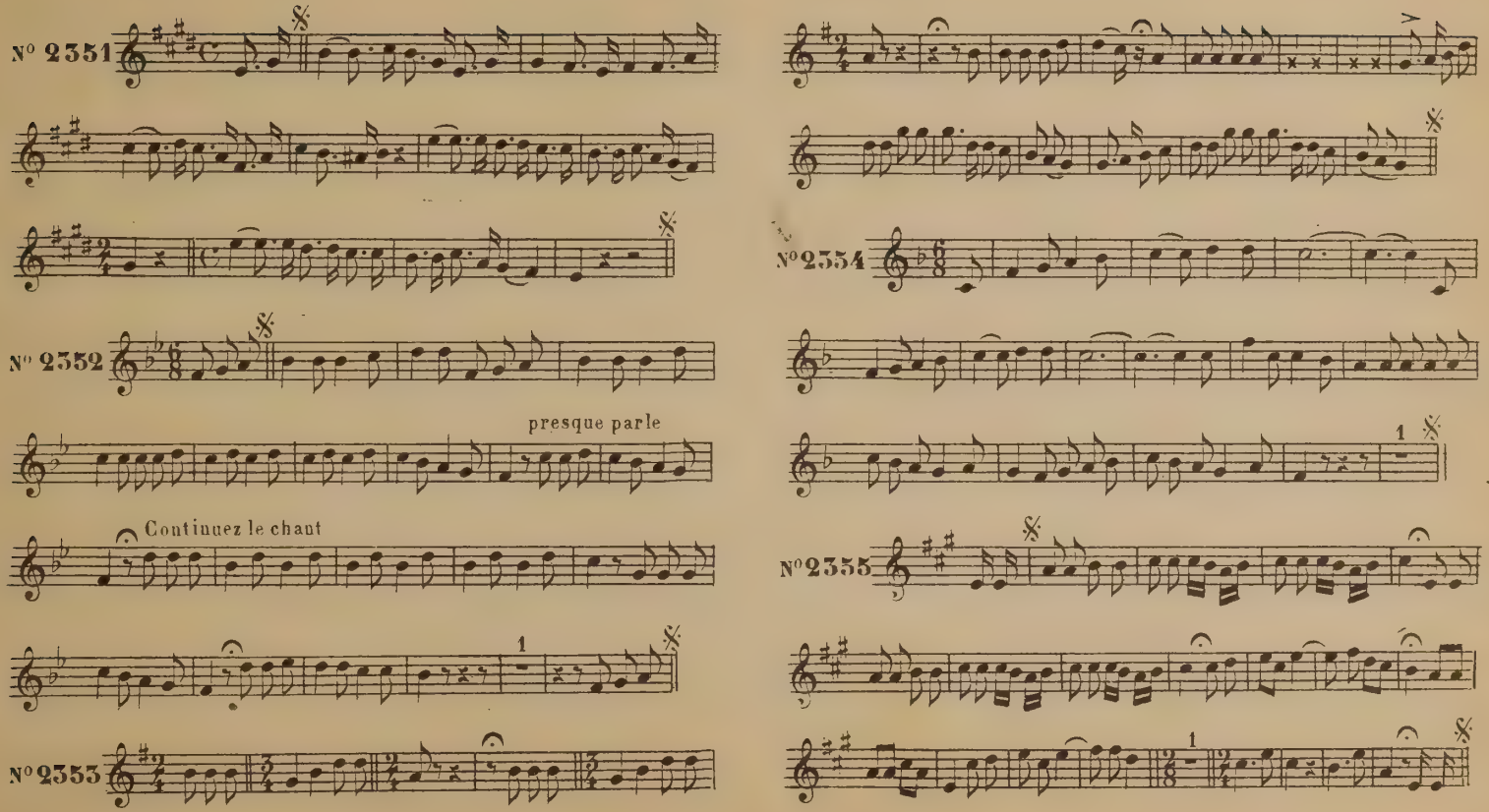

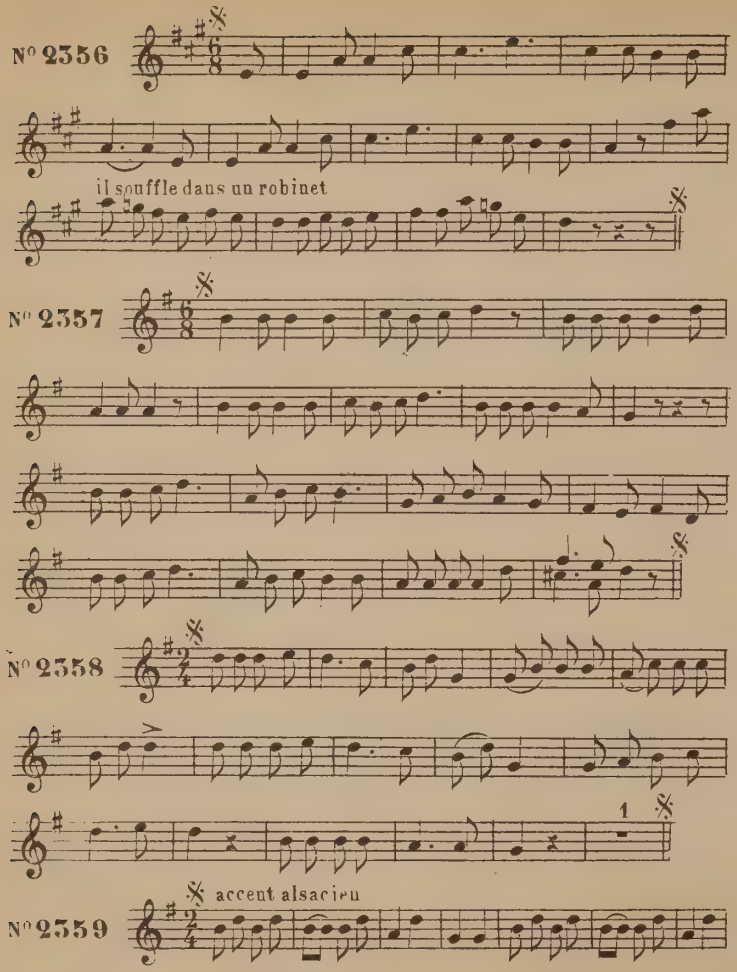
N° 2356
il souffle dans un robinet
N° 2357
N° 2358
N° 2359
accent alsacien

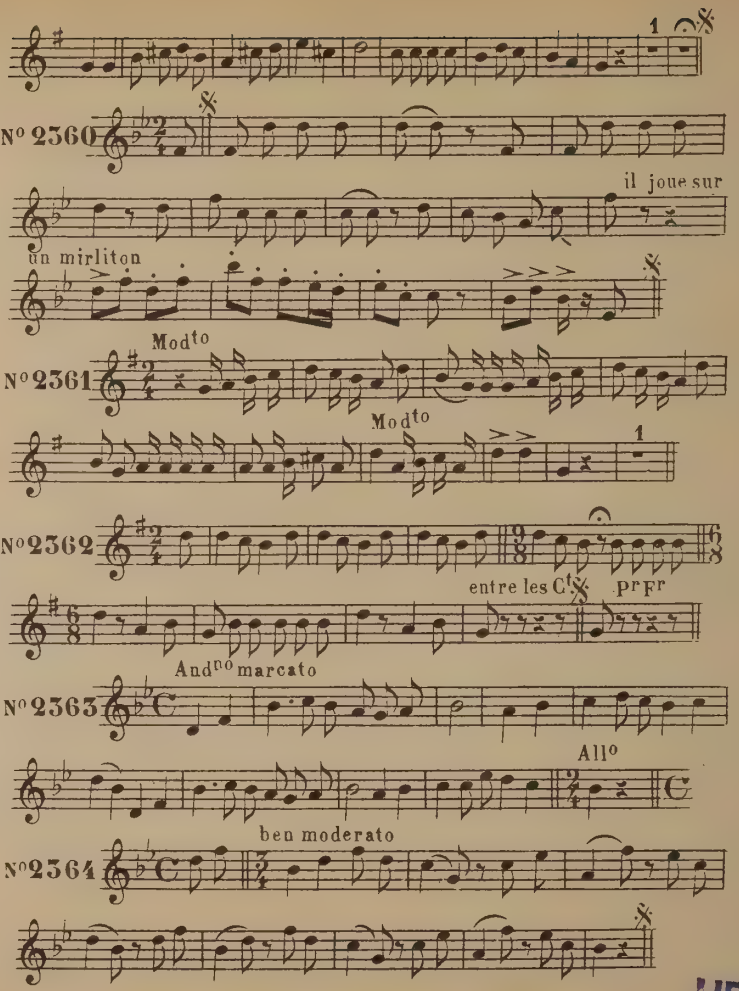
N° 2360
il joue sur
un mirliton
N° 2361
Mod^to
Mod^to
N° 2362
entre les C!
Pr Fr
N° 2363
And^no marcato
All^o
N° 2364
ben moderato

UPB

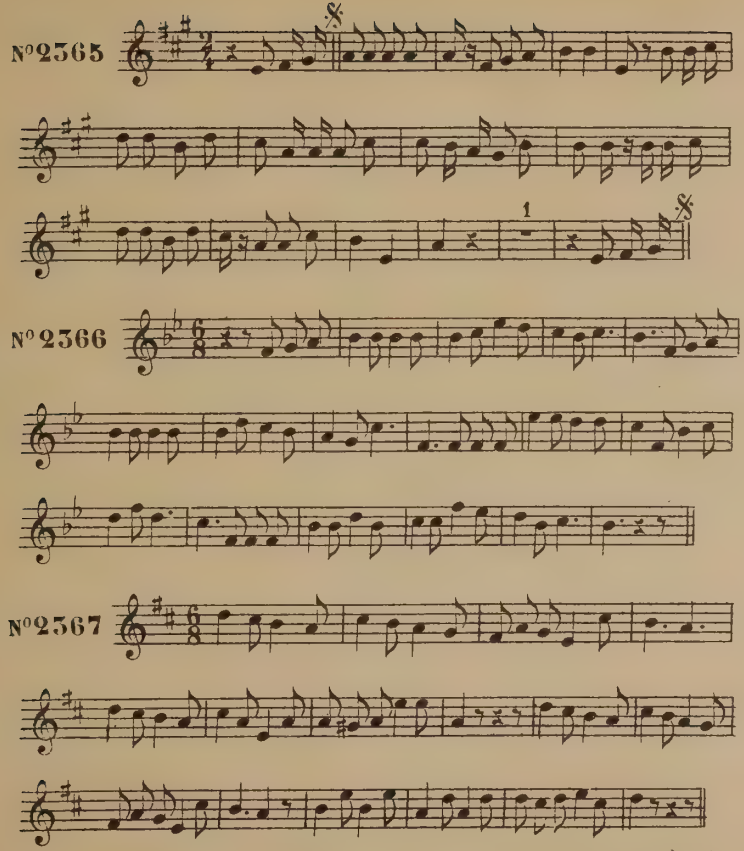
Nº 2365
Nº 2366
Nº 2367

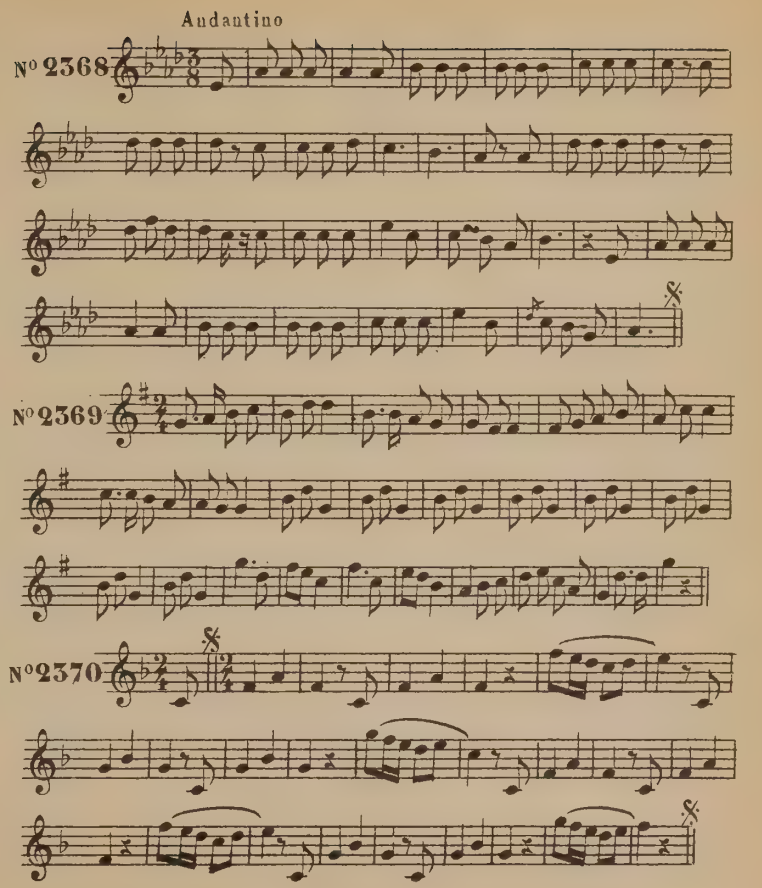
Andantino
Nº 2368
Nº 2369
Nº 2370

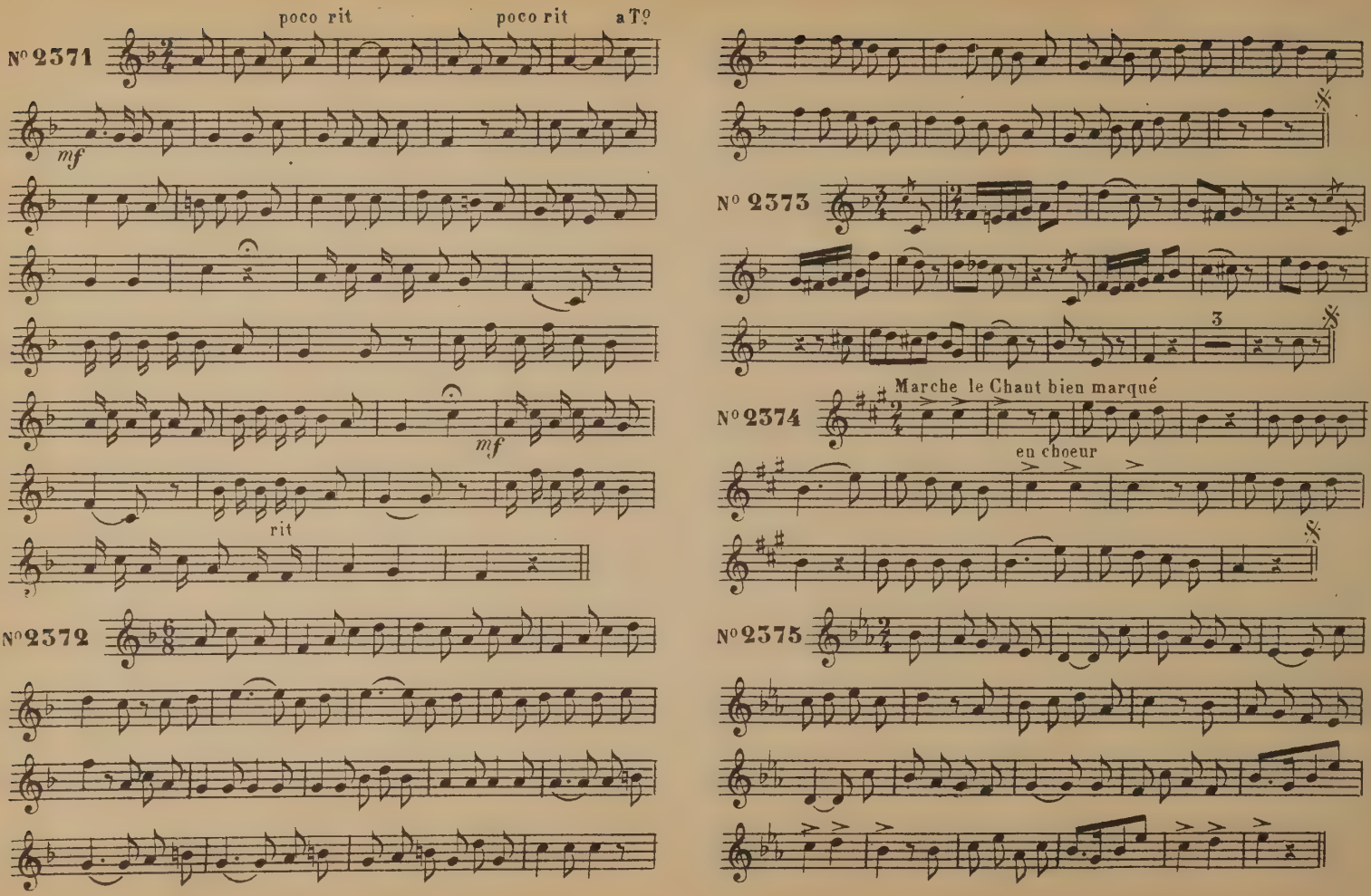
poco rit
poco rit
a T°
N° 2371
mf
mf
rit
N° 2372
N° 2373
3
Marche le Chant bien marqué
N° 2374
en choeur
N° 2375

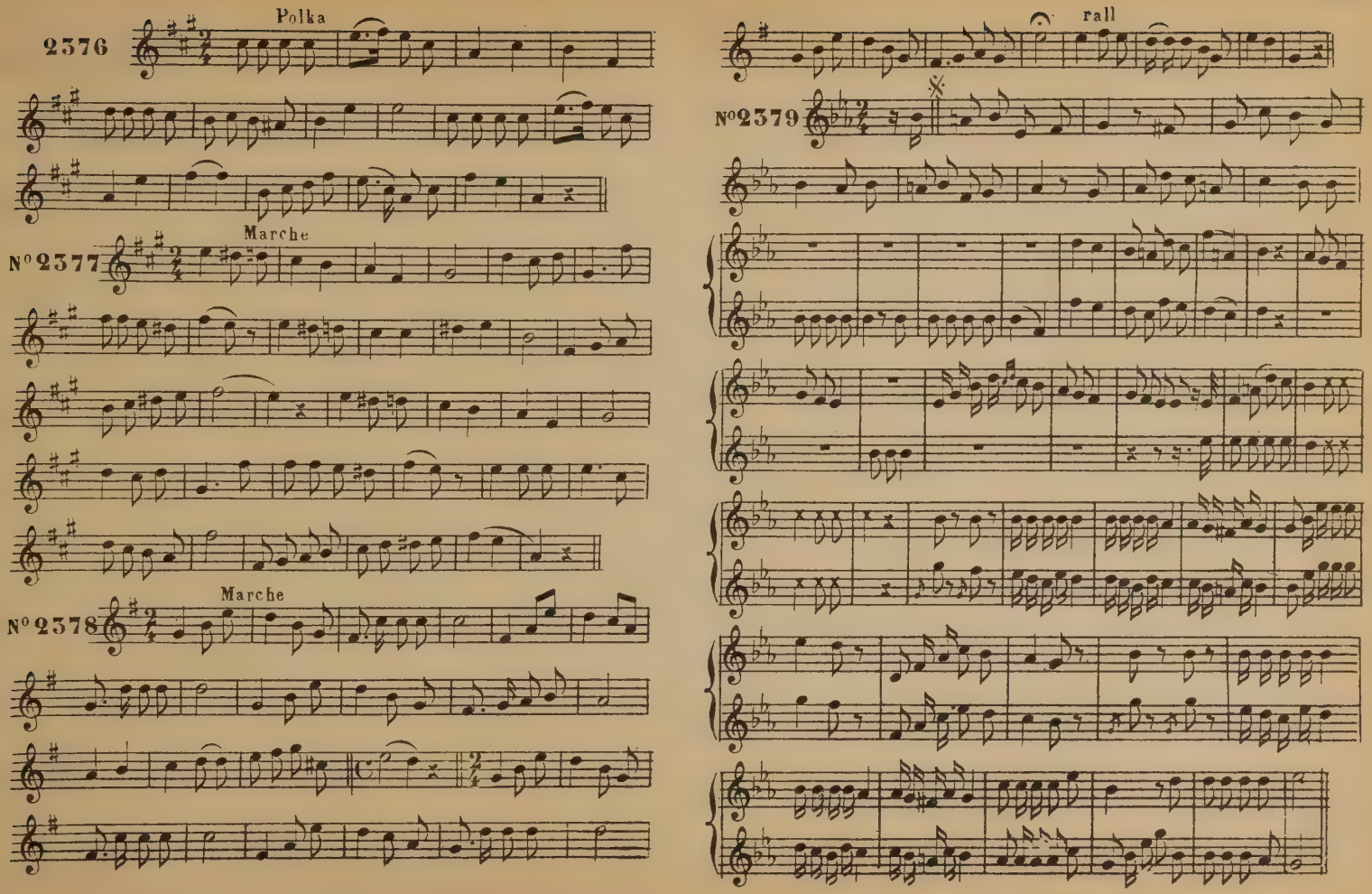
2376
Polka
N° 2377
Marche
N° 2378
Marche
rall
N° 2379

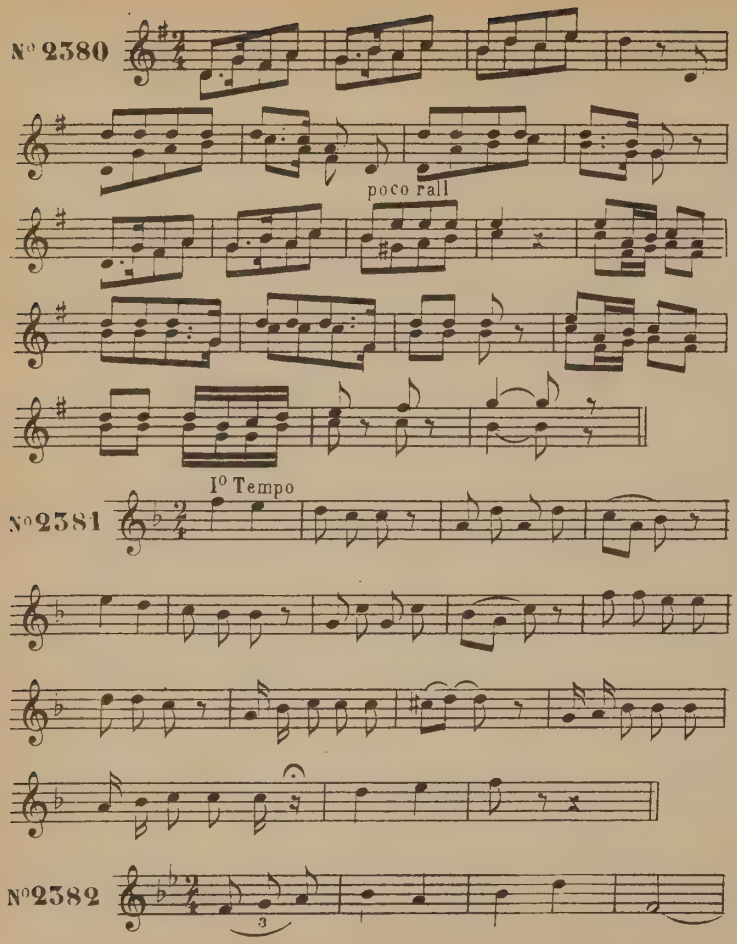
N° 2380
poco rall
I° Tempo
N° 2381
N° 2382

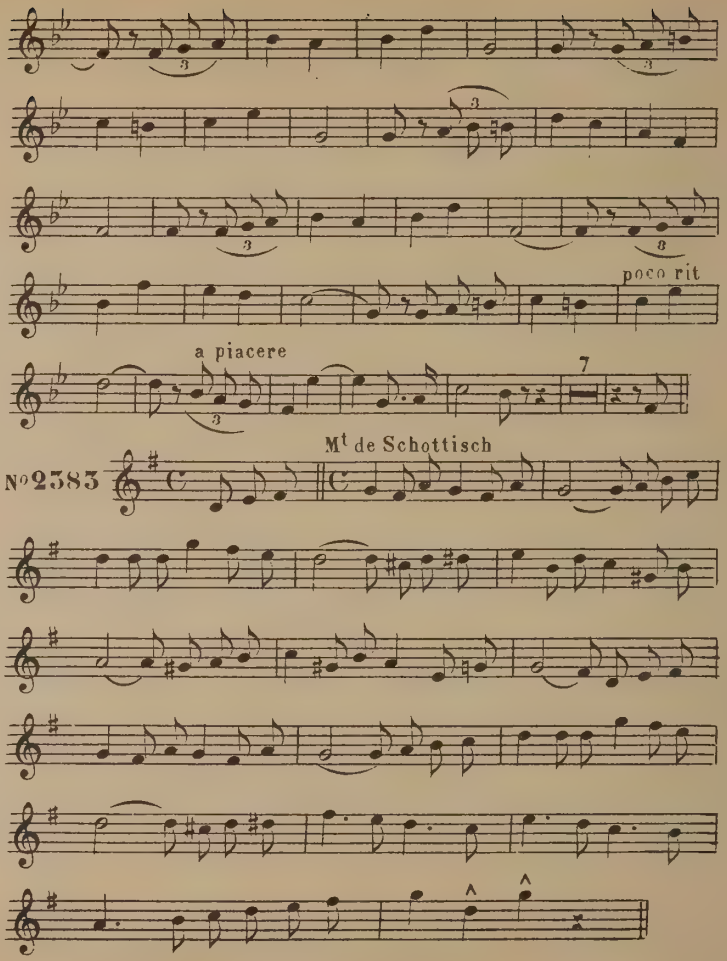
poco rit
a piacere
7
Mt de Schottisch
N° 2383

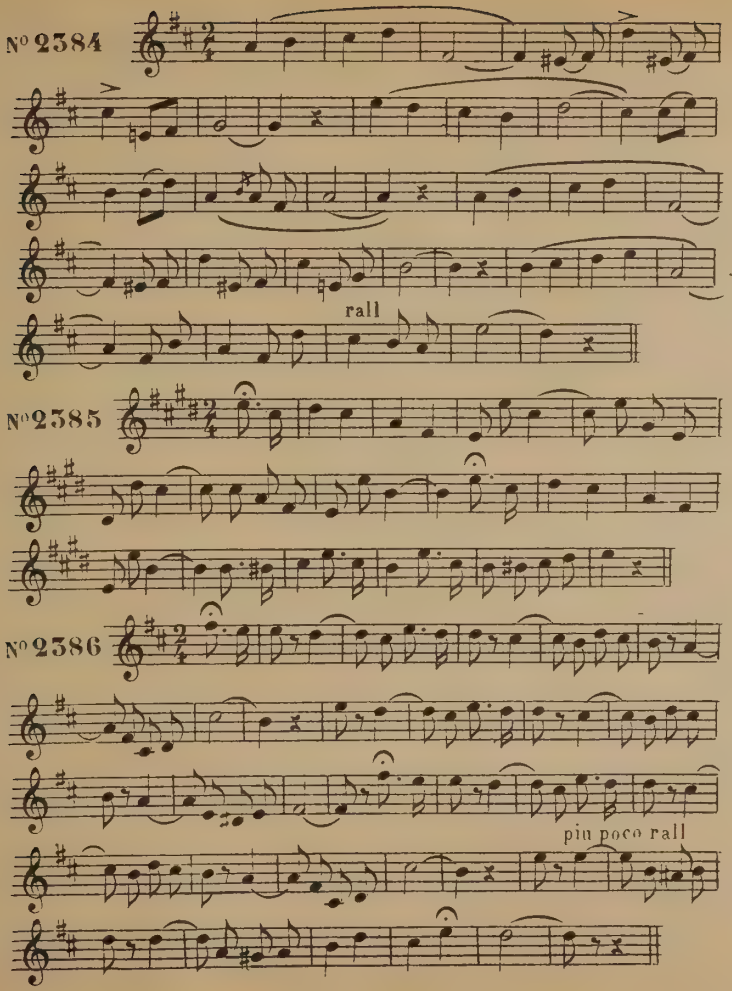
№2384
rall
№2385
№2386
più poco rall

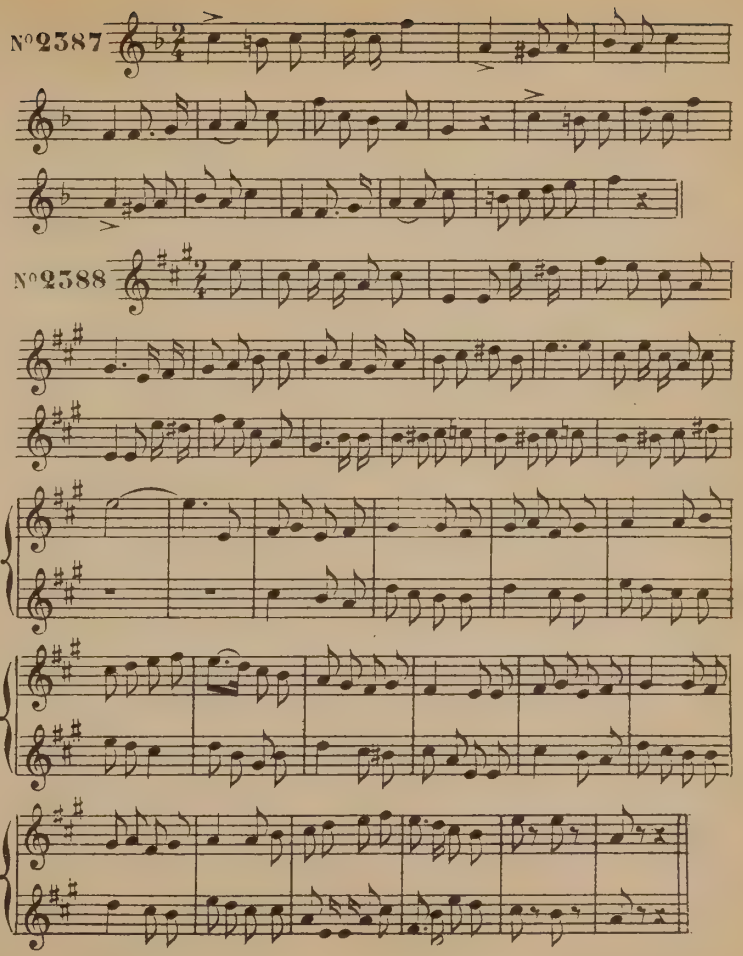
№2387
№2388

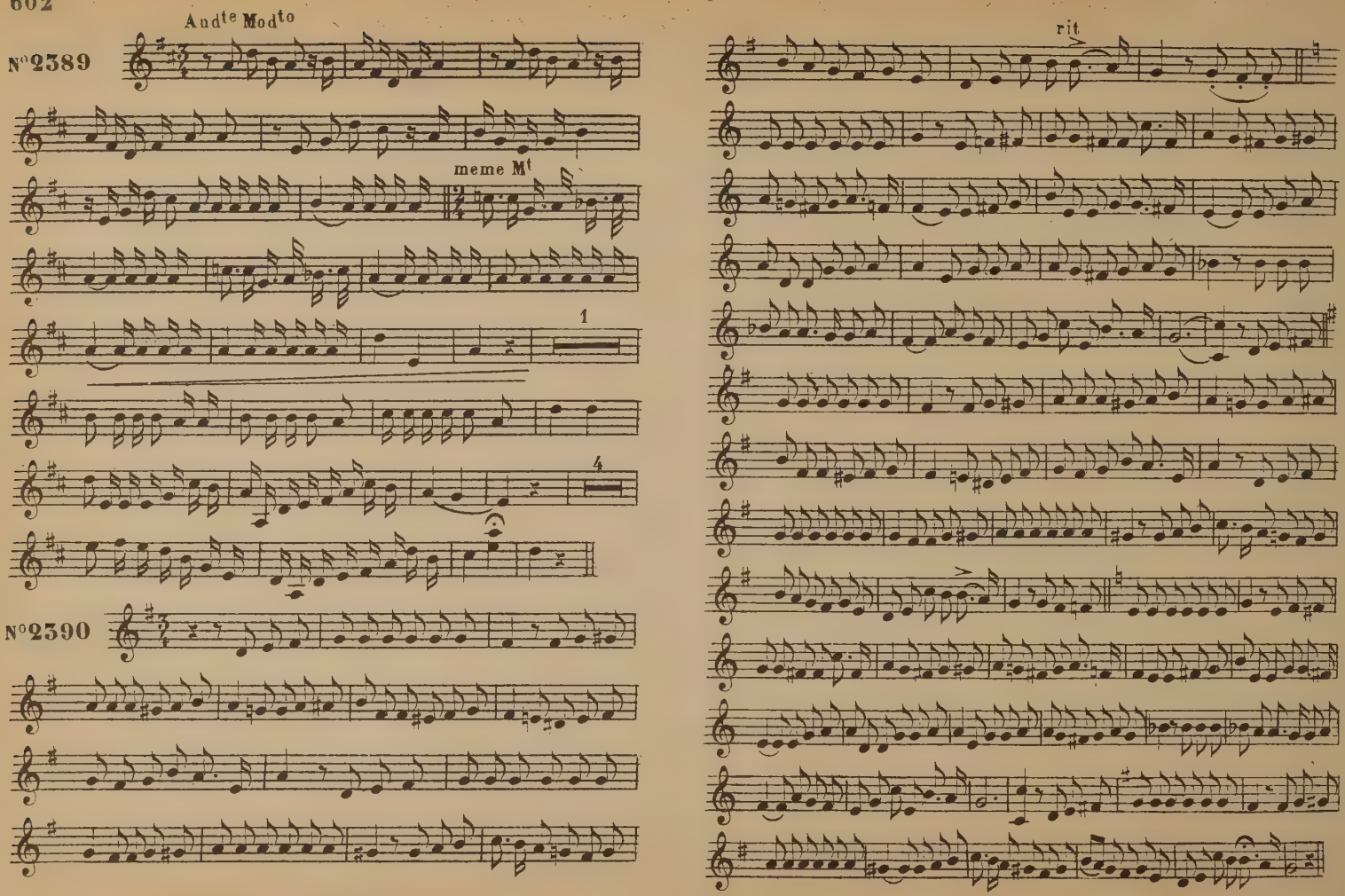
Andte Modto
Nº2389
meme Mt
1
4
Nº2390
rit